

ELEVATION OF GATE

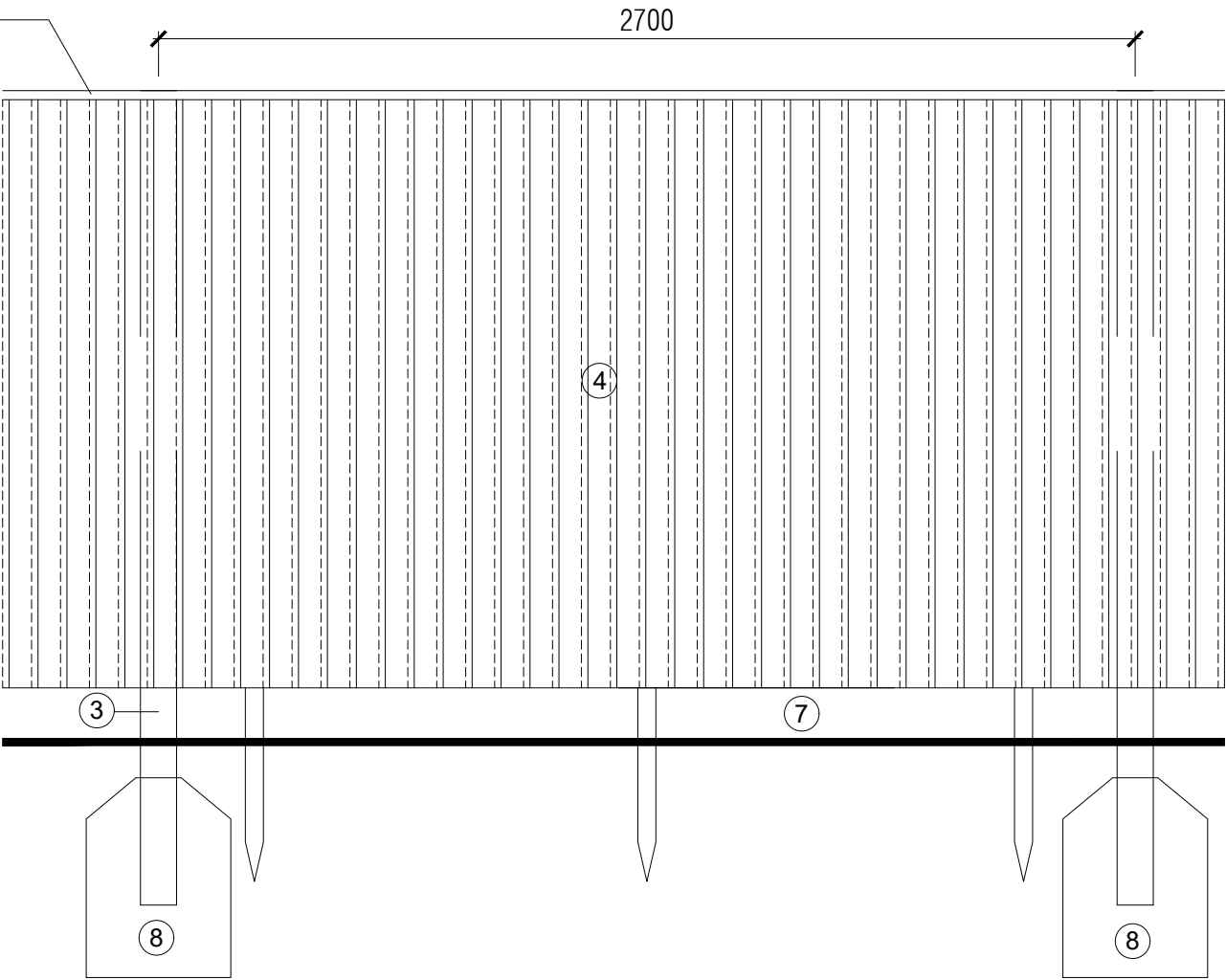

ELEVATION OF FENCE

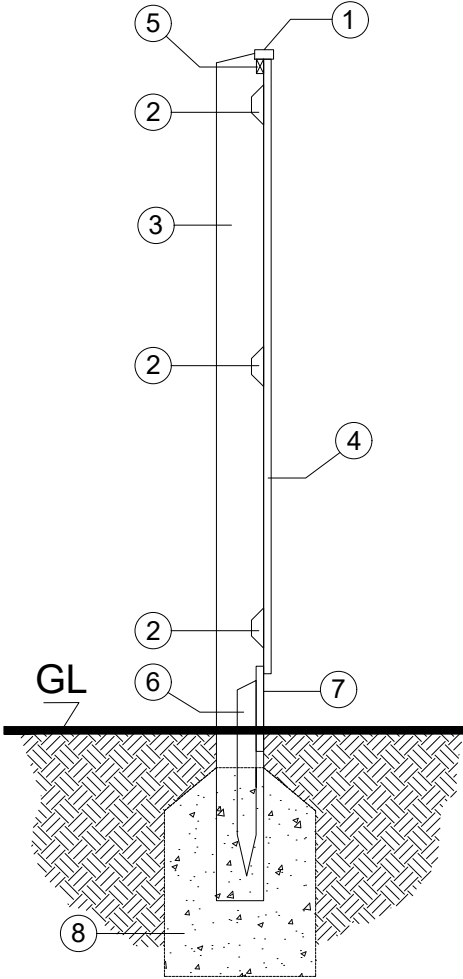

SECTION  
BOUNDARY TYPE B

- 1. Cap rail - ex.50x25mm weathered and treated.
- 2. 75 x75mm aris rail.
- 3. 125 x 100mm treated timber posts at max. 2700mm cts.
- 4. 100 x 22 - 8mm feathered edged board, lapped 20mm.
- 5. Ex.19 x 38mm s.w.rail supporting cap rail.
- 6. Ex. 50 x 50mm s.w.treated post to support gravel board.
- 7. Ex. 225 x 20mm s.w.treated plinth / gravel board.
- 8. Foundations to Engineer's detail.

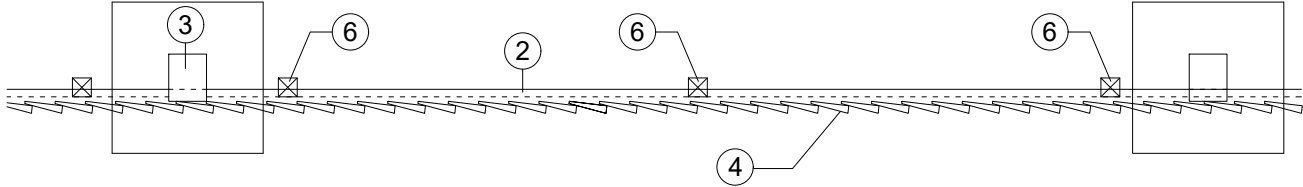

PLAN

- GATE :
- A. Garden gate - 900mm wide s.w. treated framed, ledged and braced & cap rail. (Boarding to match fence).
  - B. Pair of 450mm galvanised tee hinges.
  - C. 44 x 69mm s.w. treated timber gate posts bolted to house or 125 x 100mm treated timber post.
  - D. 200mm galvanised barrel bolt & suffolk latch.

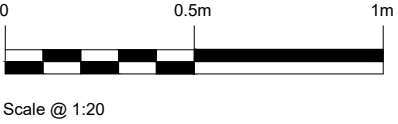

Figured dimensions and levels to be used. Any inaccuracies must be notified to the architect. Detail drawings and large scale drawings take precedence over smaller drawings.

Rev:					
A	Minor plan revisions as per AF comments.	Rev:		Rev:	
	KP 22.08.2023				

PRELIMINARY	
PLANNING	✓
DESIGN	
TENDER	
CONSTRUCTION	

**powelldobson**  
ARCHITECTS

Cardiff Office: Suite 1F, Building One, Eastern Business Park, Wern Fawr Lane, Old St Mellons, Cardiff CF3 5EA  
Tel: +44 (0)33 33 201 001 Fax: +44 (0)29 2079 1212 email: cardiff@powelldobson.com

Drawing No.    Rev.

22007 (05) 151 /

Contract: Cardiff Council, Cardiff 3 Sites  
Fairwater

Title: Boundary Treatment Detail - Type B

Scale: 1: 20 @ A3  
Date: May 2023  
Drawn: RF  
Checked: KP/BK