



Roseann Horn, Robin Burkhart and John Quinn

Dinner, etc. 30 Years After

Not exactly the school cafeteria
for a Friday night social



Tony Bieda, Connie Settles Greene, and
Calvin and Wendy Craig



Gary and Janell Shaffroth McBeth with Curt Gay



Tom and Leslie Halverson Olive with Keith & Vivian
Pershing and the infamous 'Word for Word'
- a 1960s Merv Griffin board game that Keith
hadn't seen in 35 years ... until Leslie rescued
it from a garage sale last summer when she
saw Keith's name scrawled in it



Jerry Donner, Nancy Johnson Gegenheimer, Gary and
Leslie Gillis Clark and Patty McIntosh Caldwell



Gayle McGinty, Dave Mobley and Marcia Charles



Ron Stanislaw, Dennis Waldner,
Janet Mason Lutz and Steve Bostwick



Quinn was absolutely beside himself. Bets were heavy on a splitting headache in the morning.



For all the world, we can't tell who that is on the left but the others are, Graham Leslie, Janet Mason Lutz and Joe Guetlein



High School Sweethearts: It took a while, but they're an item. Ken and Kay Shirley Schneider.



Happy 30 Years!!

Ken Chao with Tom and Kristi Murtaugh



Janell
Shaffroth
McBeth

Janell
Shaffroth
McBeth



Tom Watson:

Thirty years ago, when you lost your homework, you said the dog ate it. What breed of dog eats hair?





Val Kaye
Hutcheson,
left and right,
with
Dale Burkhart
and
Nancy Johnson
Gegenheimer



Ken Horn and Janet Kaye Mobley



"They're
always talkin'
about me and
I wish I
knew what
they were
saying!"



Brad and Shari Walbert Wright, Gayle
McGinty and Tonya Malloy



The Sellas



Ann DeVore
Guetlein

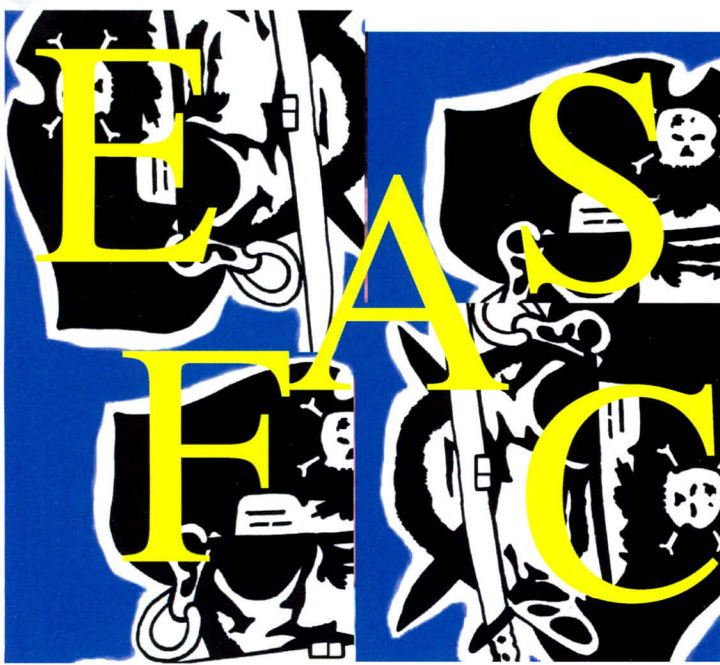

**(Mixed-up
FACES)**

Top half: Bill Goodale, Scott Malloy and Tom Watson; Ronnie Burton Lockaby; Steve Bostwick

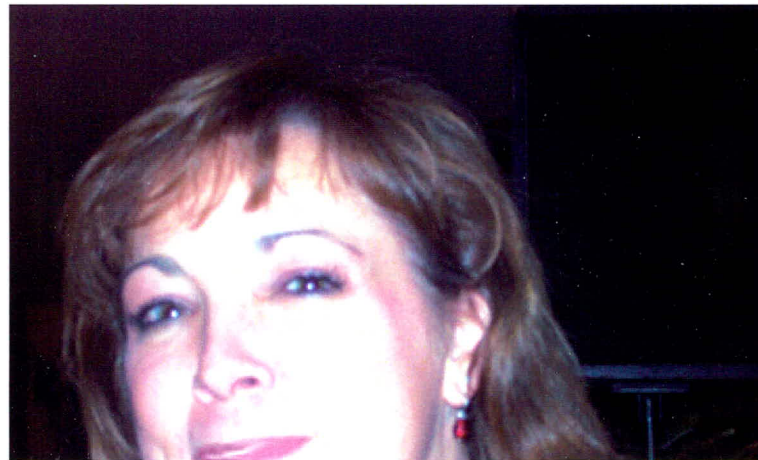

Bottom half: Rick Lutz and Sandy Mahoney Martinez; Michele Hurd Sella; Linda Winchester Evans and Curt Gay; Fred Schaefer, Shari Walbert Wright, Dale Burkhart and David Fair; Ed Swartley and Karen Fox

