



RENDERING
FOR ILLUSTRATION ONLY



Street View



South Elevation

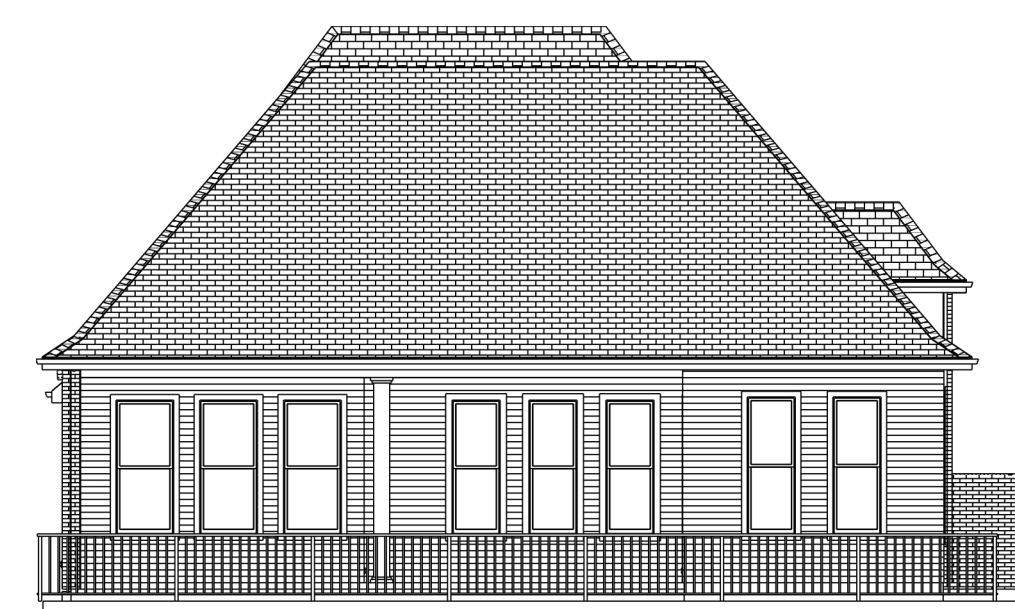

Garden Walk View

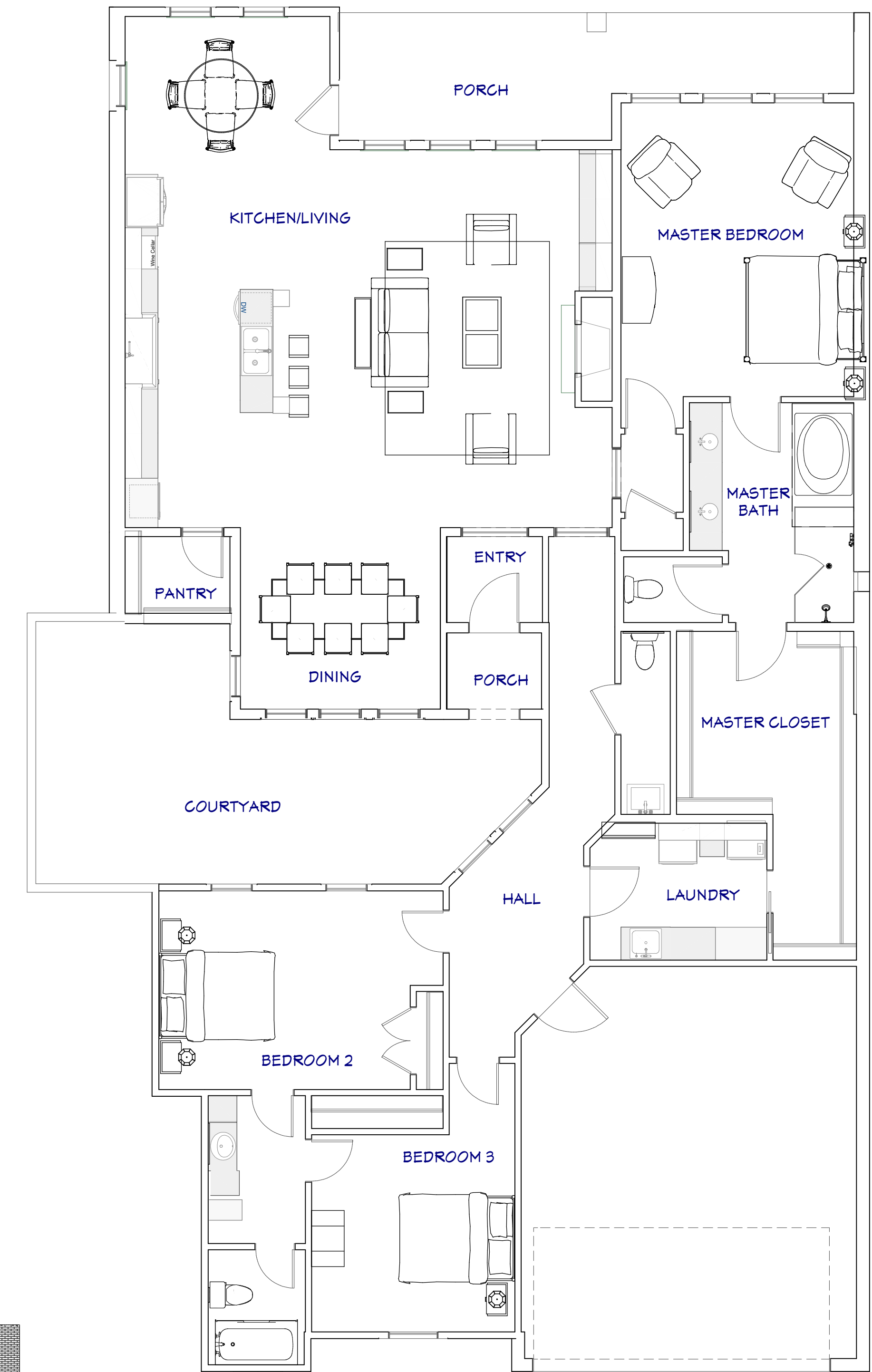

LIVING AREA
2486 SQ FT

NUMBER	DATE	REVISION BY	DESCRIPTION

Sample Plan

The Garden Walk
Covington, Louisiana

DRAWINGS PROVIDED BY:
FORRESS
BUILDING COMPANY, LLC

NOTICE, DISCLAIMER AND COPYRIGHT
THIS DRAWING IS OWNED AND LICENSED BY FORTRESS BUILDING COMPANY, LLC. AND IS SOLELY FOR THE USE OF FORTRESS BUILDING COMPANY AND ITS CLIENTS.
THESE DOCUMENTS ARE LICENSED FOR USE ONLY IN THE GARDEN WALK SUBDIVISION - COVINGTON LOUISIANA.



GENERAL NOTES:

THIS PLAN SET, COMBINED WITH THE BUILDING CONTRACT, PROVIDES BUILDING DETAILS FOR THE RESIDENTIAL PROJECT. THE CONTRACTOR SHALL VERIFY THAT SITE CONDITIONS ARE CONSISTENT WITH THESE PLANS BEFORE STARTING WORK. WORK NOT SPECIFICALLY DETAILED SHALL BE CONSTRUCTED TO THE SAME QUALITY AS SIMILAR WORK THAT IS DETAILED. ALL WORK SHALL BE DONE IN ACCORDANCE WITH INTERNATIONAL BUILDING CODES AND LOCAL CODES. CONTRACTOR SHALL BE RESPONSIBLE AND BEAR ANY FINES OR PENALTIES FOR CODE, ORDINANCE, REGULATION OR BUILDING PROCESS VIOLATIONS. INSURANCES SHALL BE IN FORCE THROUGHOUT THE DURATION OF THE BUILDING PROJECT.

WRITTEN DIMENSIONS AND SPECIFIC NOTES SHALL TAKE PRECEDENCE OVER SCALED DIMENSIONS AND GENERAL NOTES. THE ENGINEER/DESIGNER SHALL BE CONSULTED FOR CLARIFICATION IF SITE CONDITIONS ARE ENCOUNTERED THAT ARE DIFFERENT THAN SHOWN, IF DISCREPANCIES ARE FOUND IN THE PLANS OR NOTES, OR IF A QUESTION ARISES OVER THE INTENT OF THE PLANS OR NOTES. CONTRACTOR SHALL VERIFY AND IS RESPONSIBLE FOR ALL DIMENSIONS (INCLUDING ROUGH OPENINGS). ALL TRADES SHALL MAINTAIN A CLEAN WORK SITE AT THE END OF EACH WORK DAY.

PLEASE SEE ADDITIONAL NOTES CALLED OUT ON OTHER SHEETS.

OWNER: _____

PROJECT: Lot 51 Spec House
ADDRESS: 229 Jardin Loop
LEGAL: LOT 51, BLOCK 11

FIRE DISTRICT: St. Tammany Parish
WATER/SEWER: Utilities Inc.

STORM WATER PERMIT: _____
BUILDING PERMIT: _____

DESIGNER: _____
DESIGN CONSULTANT: _____
BUILDER: _____
SITE DISTURBANCE: _____
ENGINEERING: _____

1

The Ferme

DATE:
3/9/2024

SCALE:

SHEET:
1