

This drawing is the property of Line & Circle, L.L.C. 3445 Dobson St., New, AZ 85008. (602) 778-8338. This drawing is limited to the application for which it was prepared. Changes, reproductions, or copying to any part of this drawing for any other use is not permitted without written consent of Line & Circle, L.L.C.

1/26/2022 10:28:49 AM

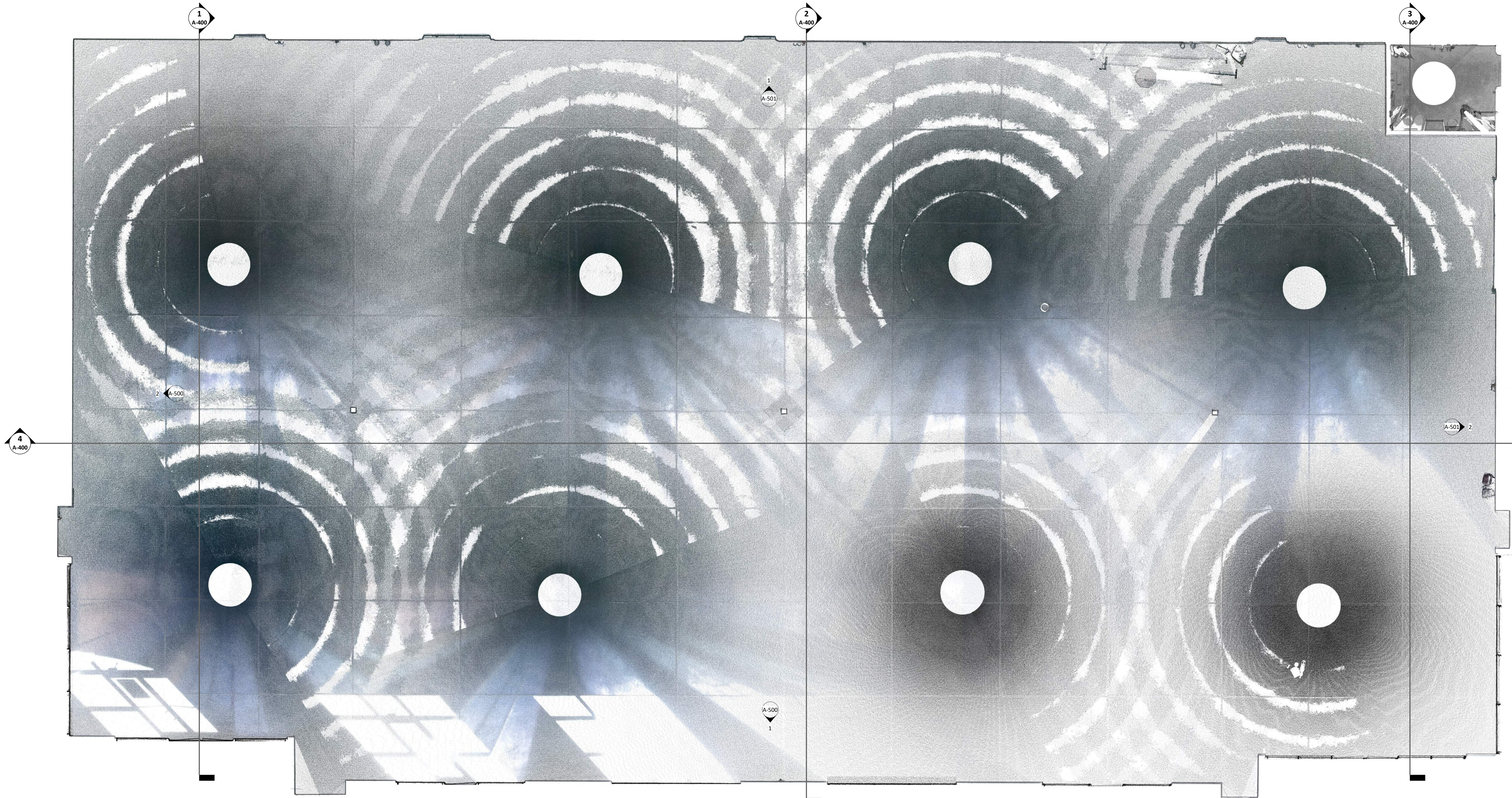

**1 INTERIOR FLOOR PLAN**

1/4" = 1'-0"

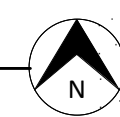

7210 W RAY ROAD  
CHANDLER, ARIZONA

REV/ DATE | DESCRIPTION

PROJECT #

23-0403

DATE

05/01/2022

SHEET TITLE

INTERIOR FLOOR  
PLAN

SHEET #

A-100

EXISTING CONDITIONS SHOWN  
NOT FOR CONSTRUCTION

**AS-BUILT**

EXISTING CONDITIONS SHOWN  
NOT FOR CONSTRUCTION

**LINE & CIRCLE**  
www.LC3d.com

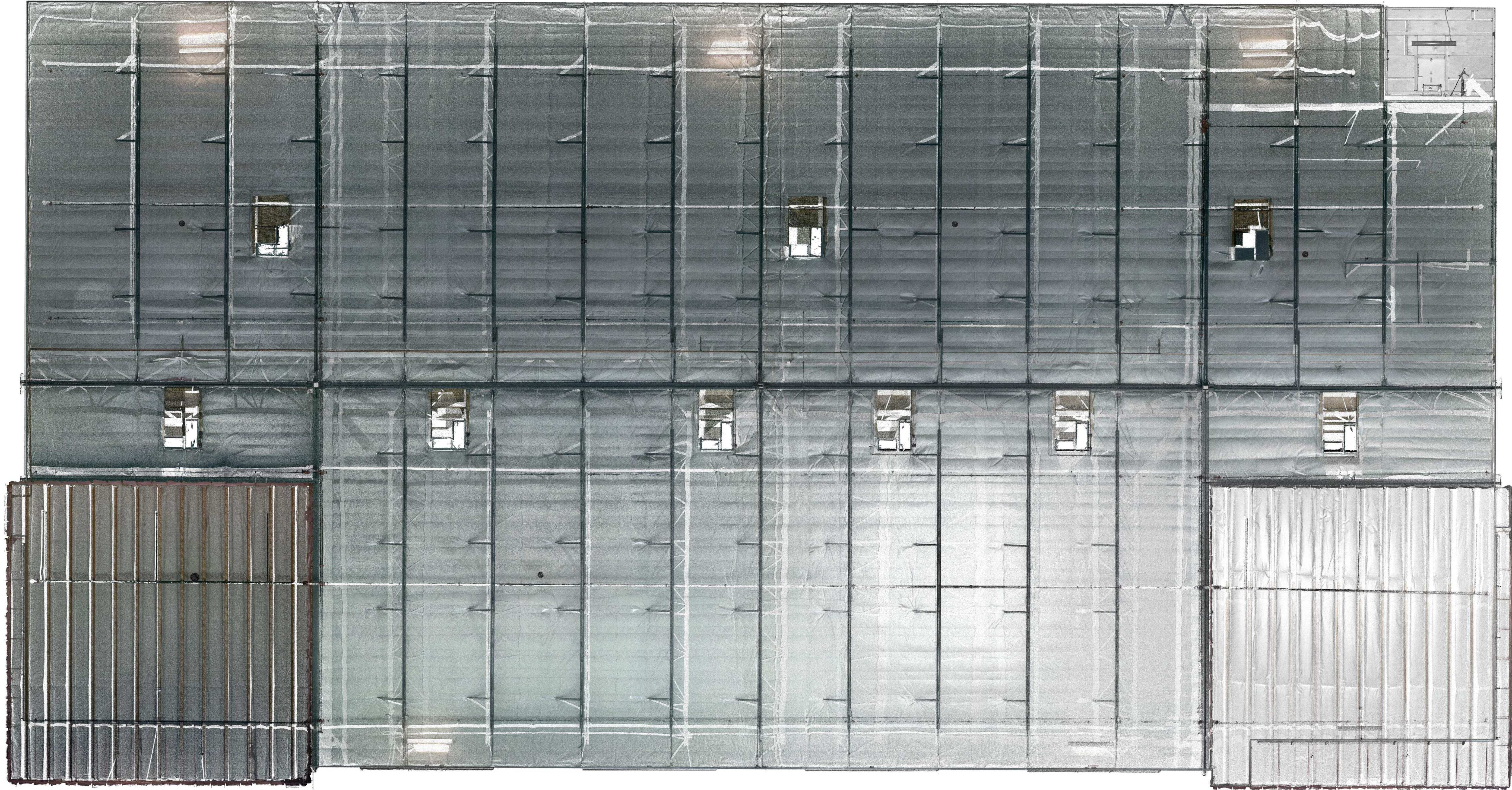

**1 REFLECTED CEILING PLAN**

1/4" = 1'-0"

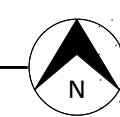

7210 W RAY ROAD  
CHANDLER, ARIZONA

REV | DATE | DESCRIPTION

PROJECT #

23-0403

DATE

05/01/2022

SHEET TITLE

RCP

SHEET #

A-200



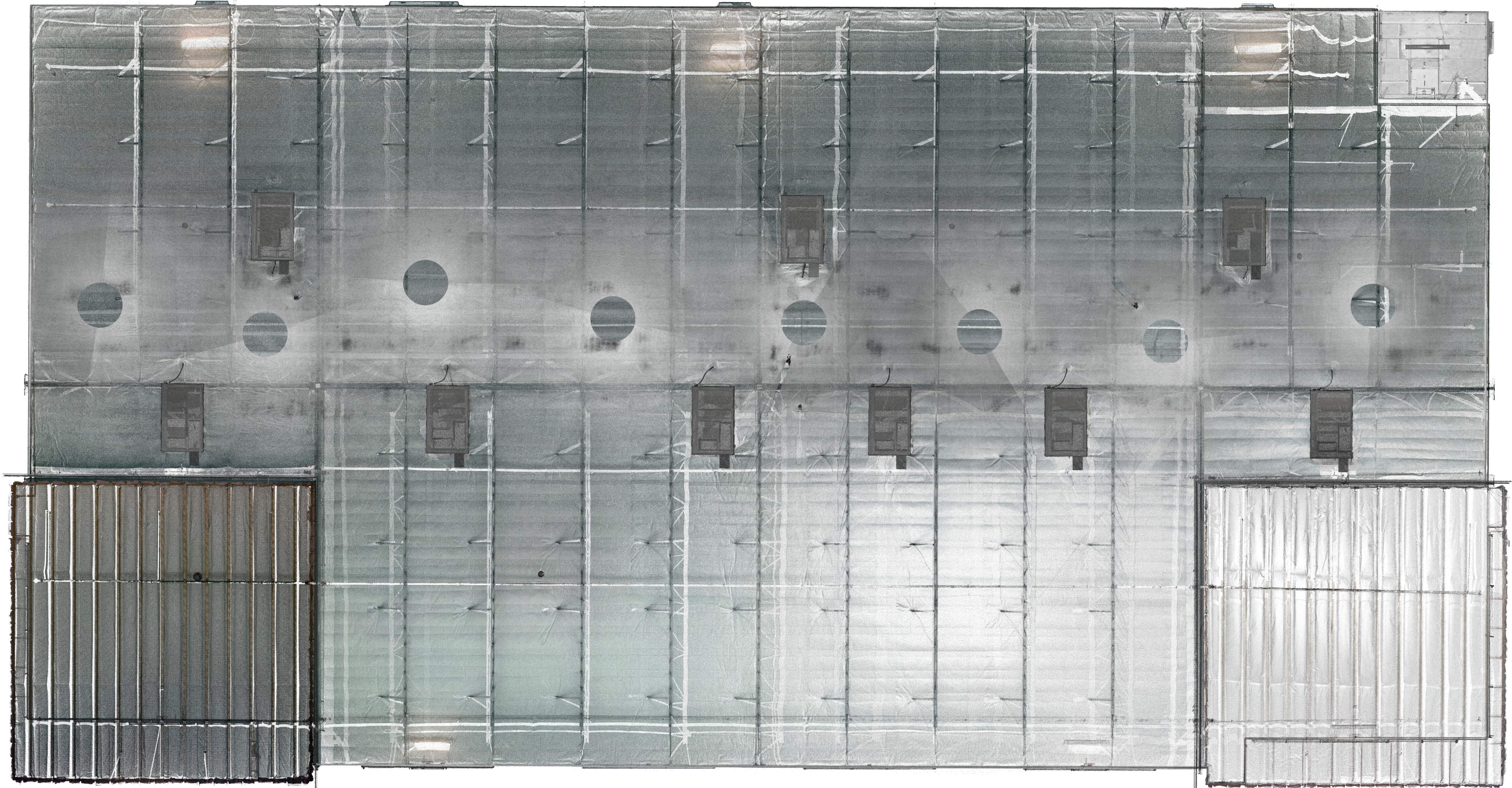

**1 ROOF PLAN**  
1/4" = 1'-0"

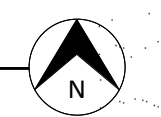

7210 W RAY ROAD  
CHANDLER, ARIZONA

REV | DATE | DESCRIPTION

PROJECT #

23-0403

DATE

05/01/2022

SHEET TITLE

ROOF PLAN

SHEET #

A-300

**AS-BUILT**

EXISTING CONDITIONS DO NOT  
NEED FOR CONSTRUCTION

This drawing is the property of Line & Circle, L.L.C. 3455 Dobson St., Mesa, AZ 85208 (480) 770-8238. This drawing is limited to the application for which it was prepared. Changes, reproductions, or copying to any part of this drawing for any other use is not permitted without written consent of Line & Circle, L.L.C. 1/26/2022 10:29:50 AM

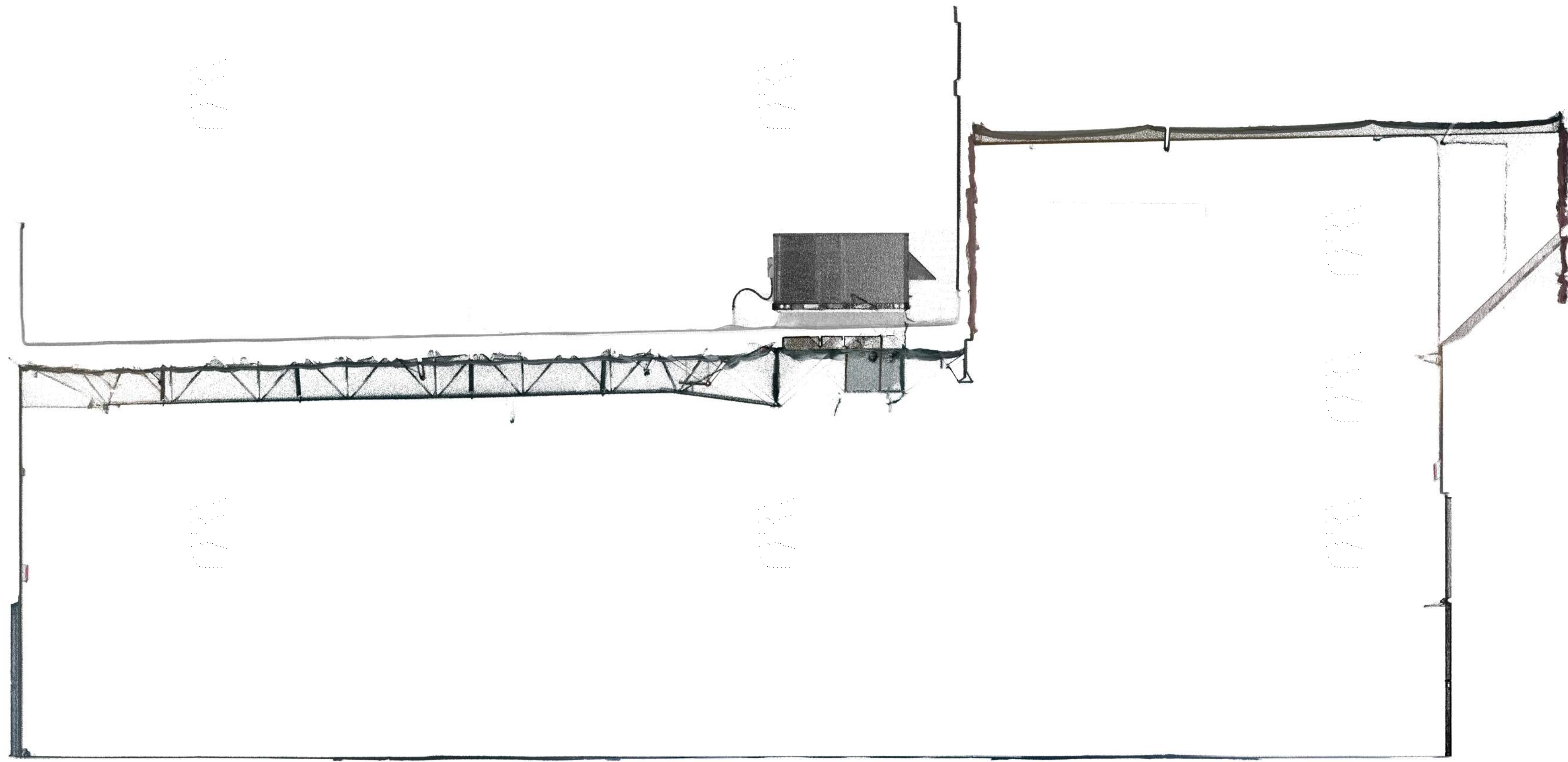

**1** INTERIOR SECTION  
1/4" = 1'-0"

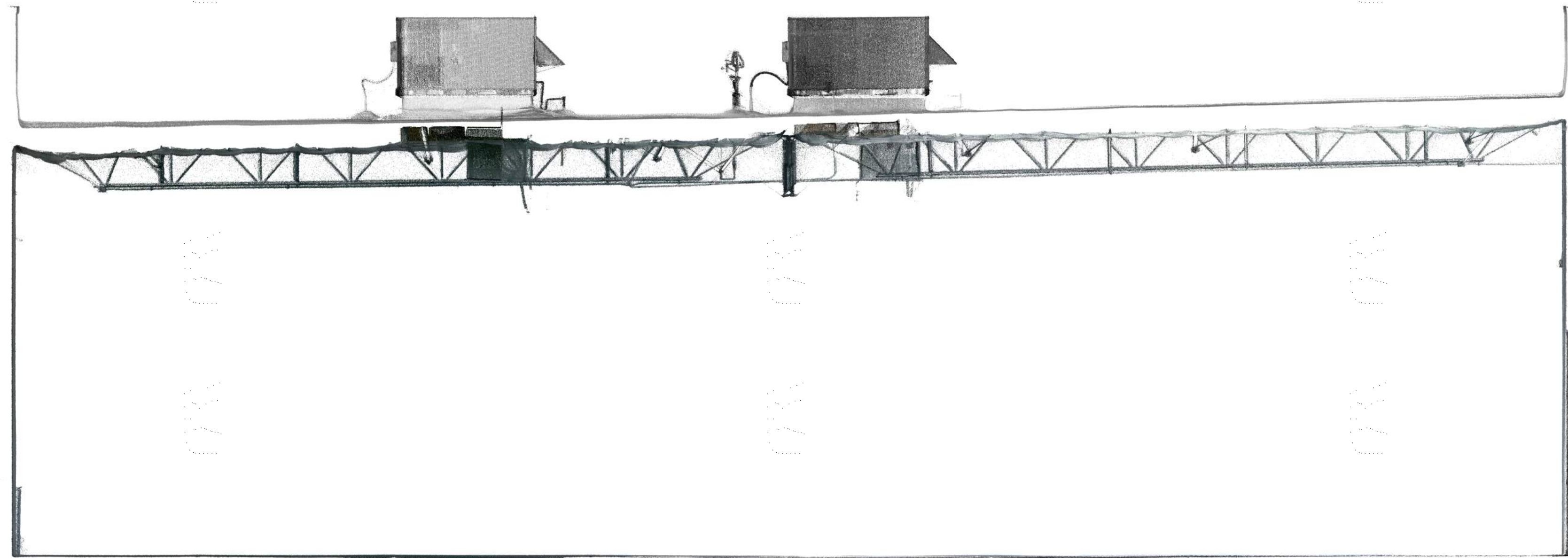

**2** INTERIOR SECTION  
1/4" = 1'-0"

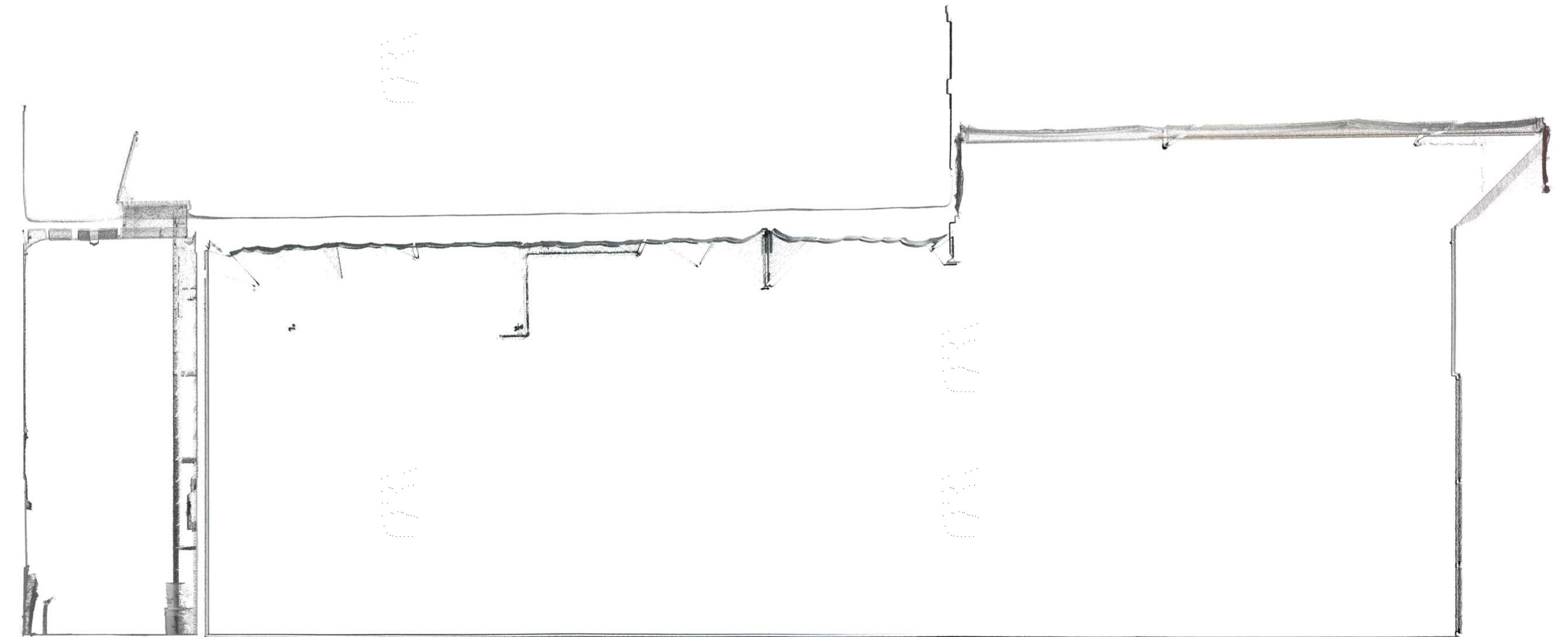

**3** INTERIOR SECTION  
1/4" = 1'-0"

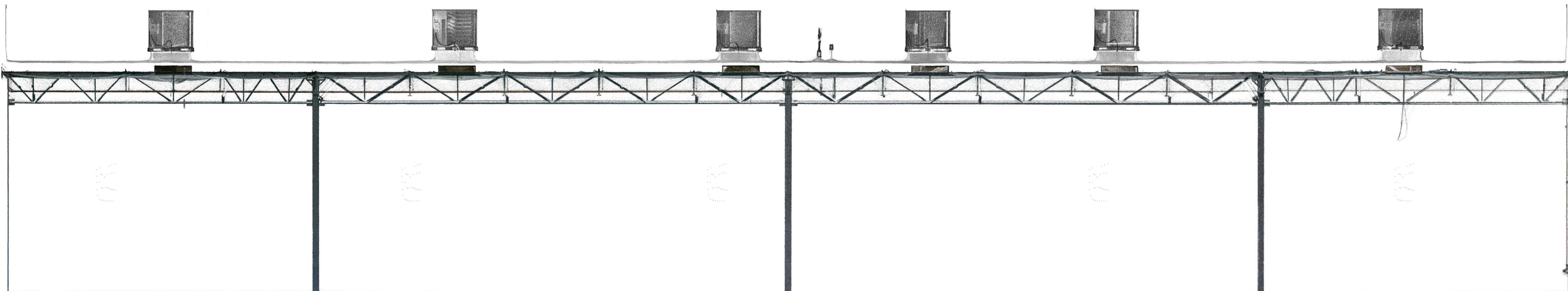

**4** INTERIOR SECTION  
1/4" = 1'-0"

This drawing is the property of Line & Circle, L.L.C. 345 Dobson St. New, AZ 85008. (602) 770-8238. This drawing is limited to the application for which it was prepared. Changes, reproductions, or copying to any part of this drawing for any other use is not permitted without written consent of Line & Circle, L.L.C. 1/26/2022 10:29:59 AM

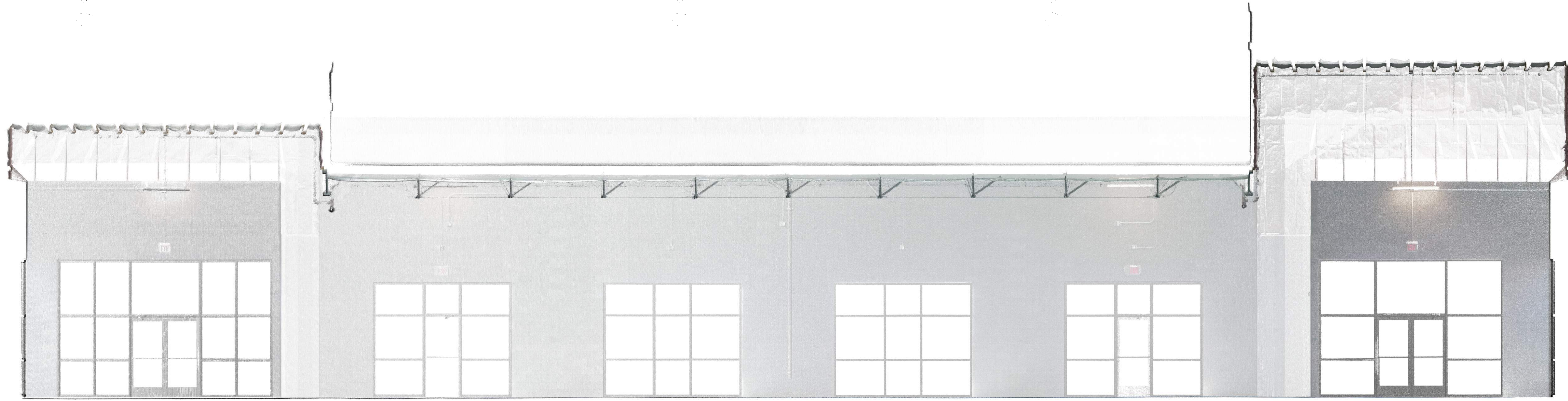

**1 SOUTH INTERIOR ELEVATION**  
1/4" = 1'-0"

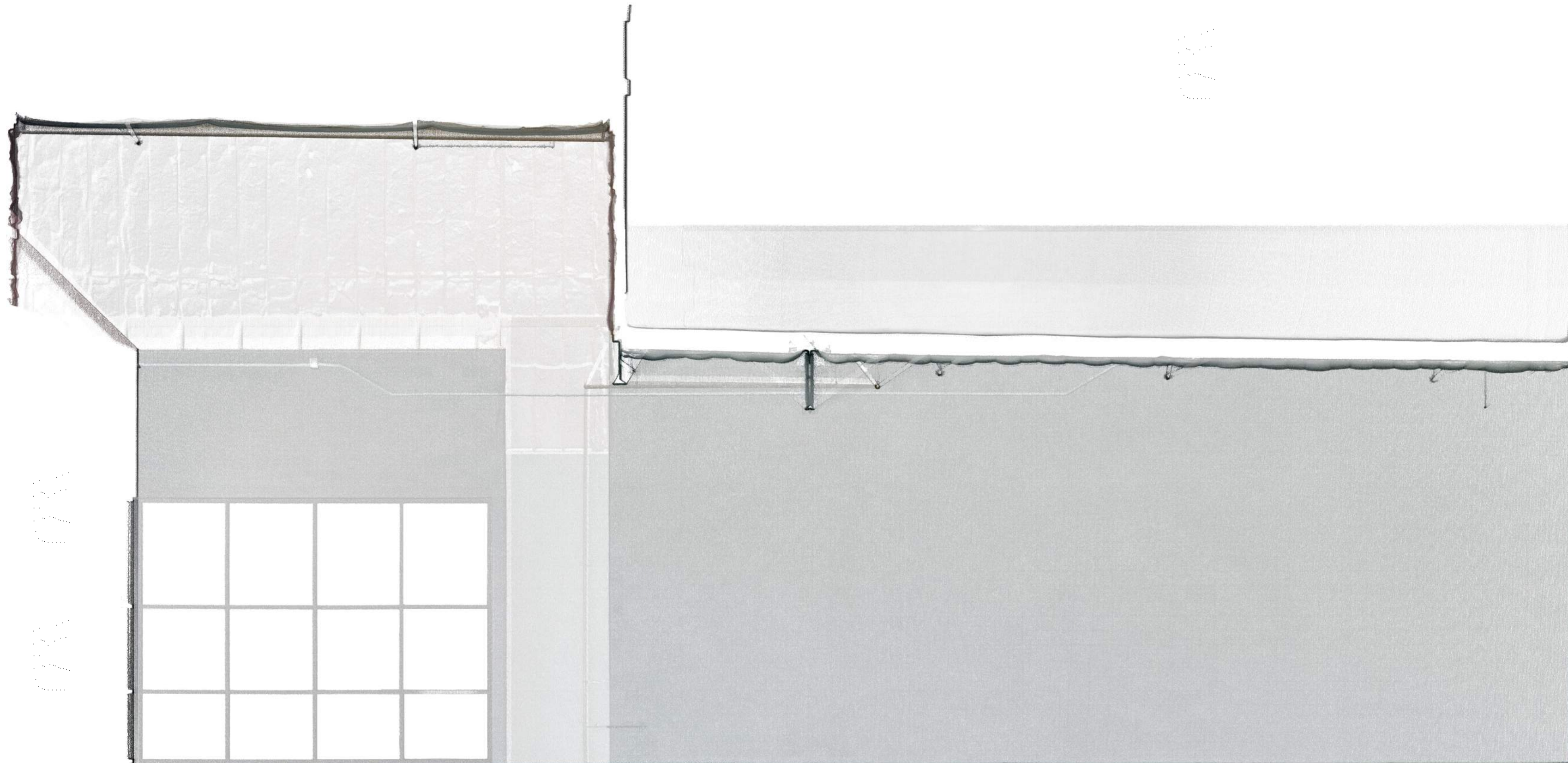

**2 WEST INTERIOR ELEVATION**  
1/4" = 1'-0"



**1 NORTH INTERIOR ELEVATION**  
1/4" = 1'-0"

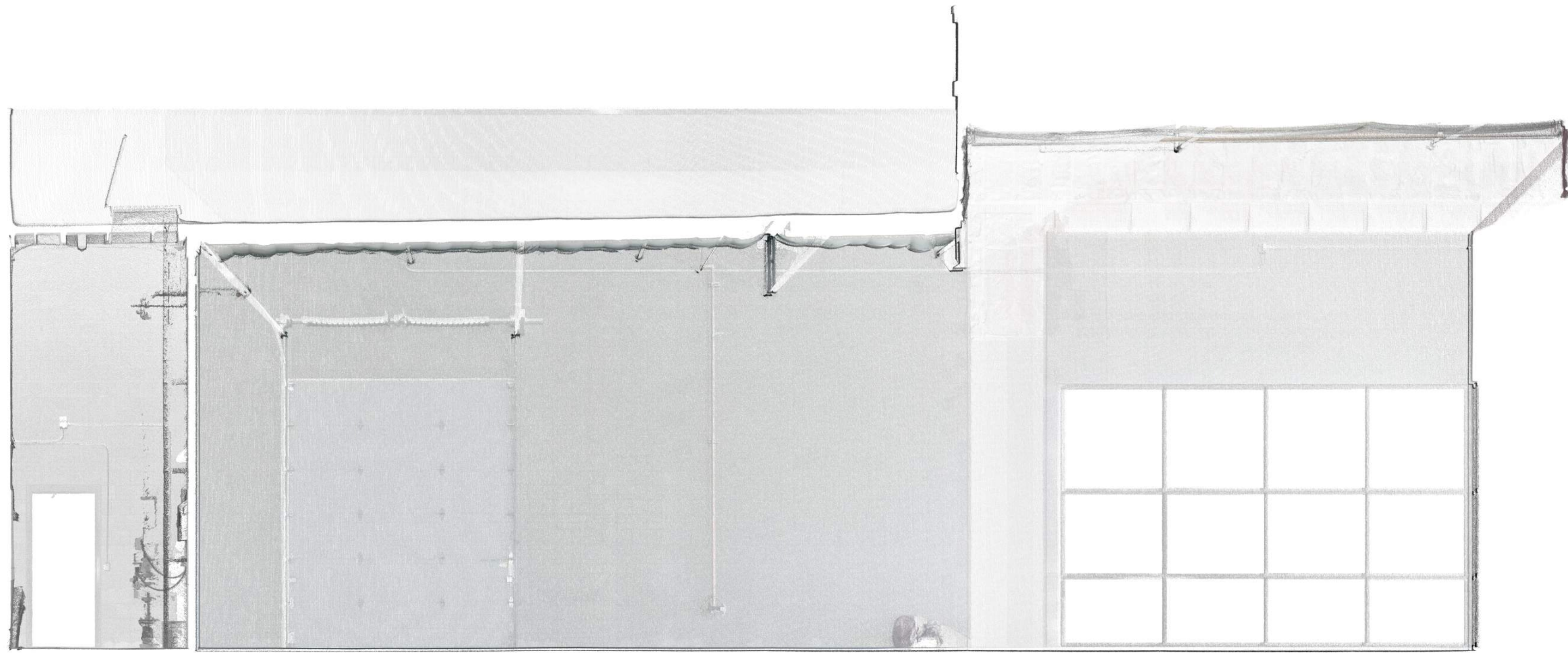

**2 EAST INTERIOR ELEVATION**  
1/4" = 1'-0"