

46
STE
EL/



SANLORENZO



SANLORENZO 46STEEL - FORWIN

'Forwin', the stunning Sanlorenzo 46Steel is now for sale in Hong Kong. This magnificent steel / alloy yacht, powered by Caterpillar engines, is extremely well presented for sale, having just completed her five-year survey along with a refit including a repainted hull. Sanlorenzo has provided spacious accommodation with six vast staterooms spread across three decks, one of which is a luxurious, private owner's deck. For when it's time to drop anchor and have fun, 'Forwin' comes equipped with a complement of tenders and toys which can be launched from her practically designed beach club.

Overview

Make	Sanlorenzo
Model	46Steel
Length	46 m / 151 ft
Beam	9.3 m / 31 ft
Draft	2.6 m / 8 ft 6 in
Year	2013
Gross tonnage	499
Material	Steel & Aluminium
Engines	2 x CAT 2040 hp
Speed	15 / 17 knots
Accommodation	12 guests
Crew	11
Survey	2018
Refit	2018
Price	€ 16,950,000





Saloon main deck



Saloon main deck



Dining room main deck



Dining room main deck



Exterior main deck



Exterior main deck



Owner cabin upper deck



Owner cabin upper deck



Owner cabin upper deck



Owner cabin upper deck



Dressing room upper deck



Exterior upper deck



VIP cabin main deck



VIP cabin main deck



VIP bath main deck







Staircase upper deck to main deck

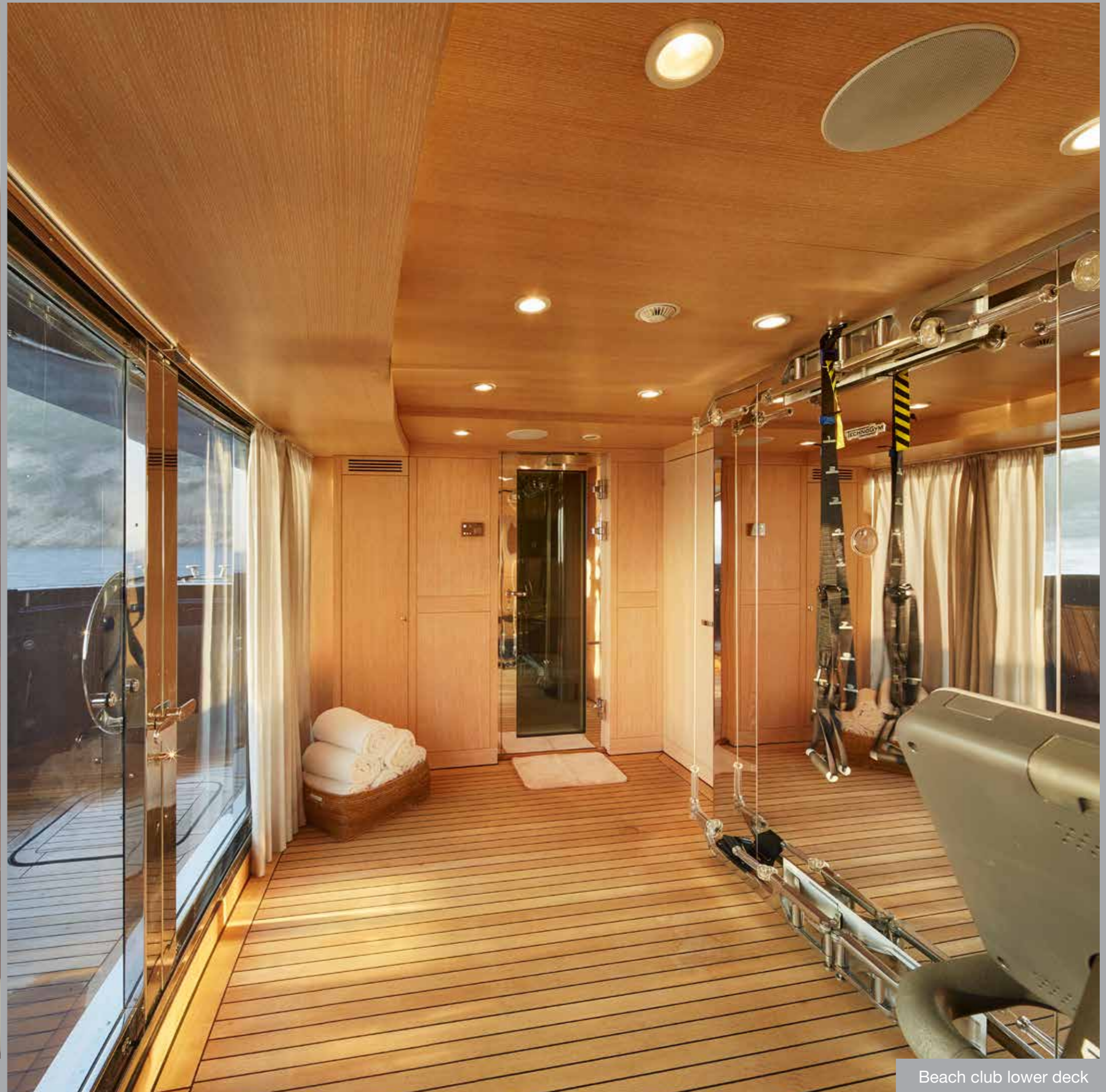

Beach club lower deck



Wheel house upper deck



Control room lower deck



Crew mess lower deck

General Arrangement



Profile

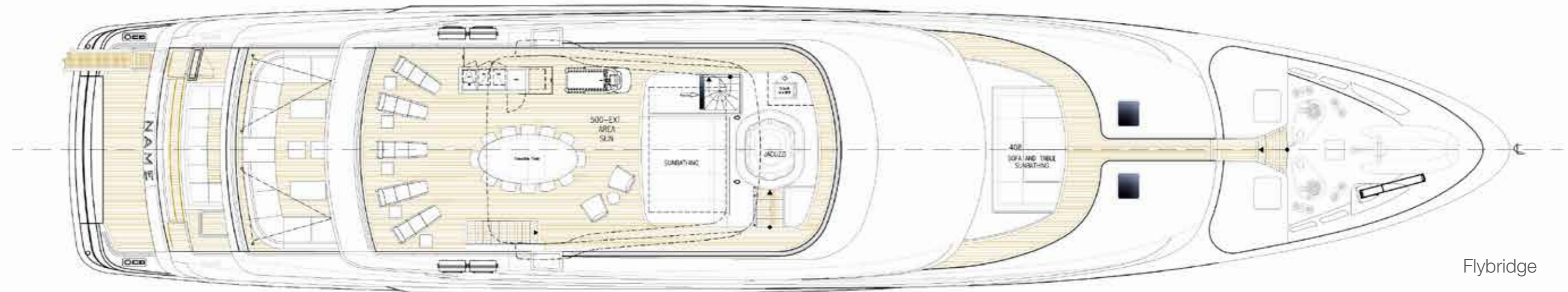

Flybridge

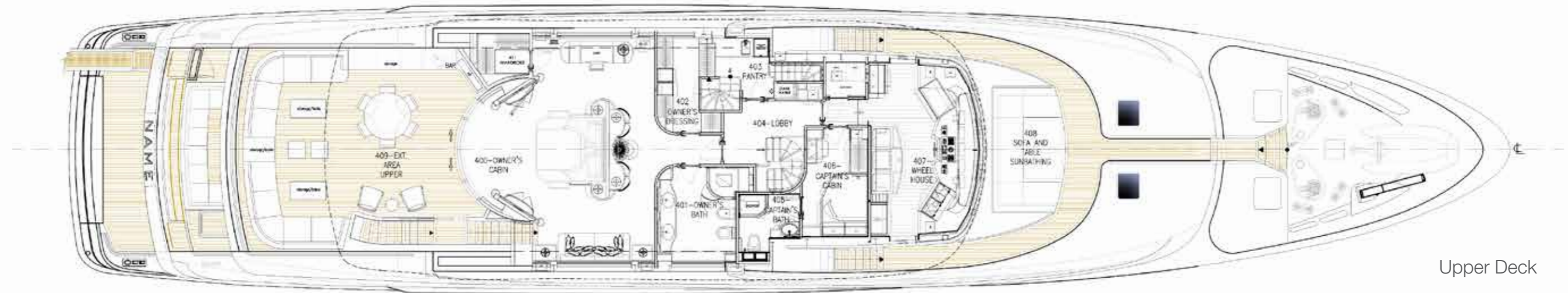

Upper Deck

General Arrangement

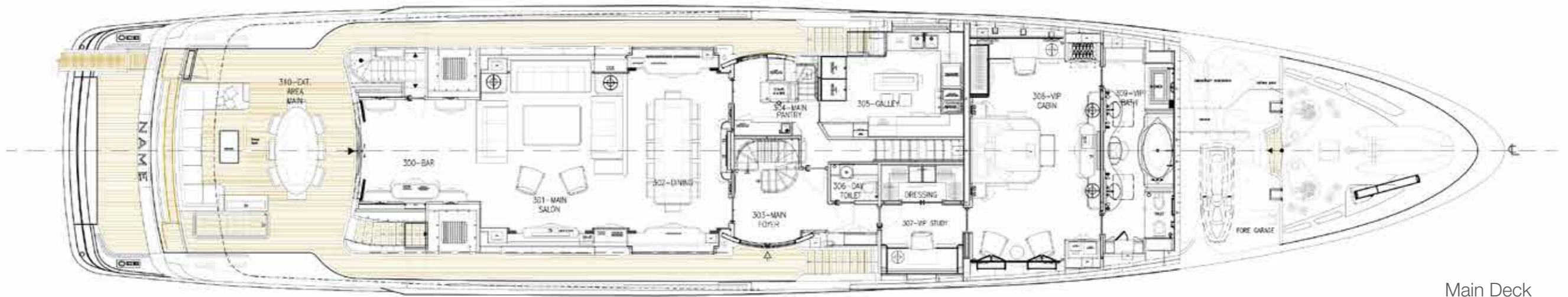

Main Deck

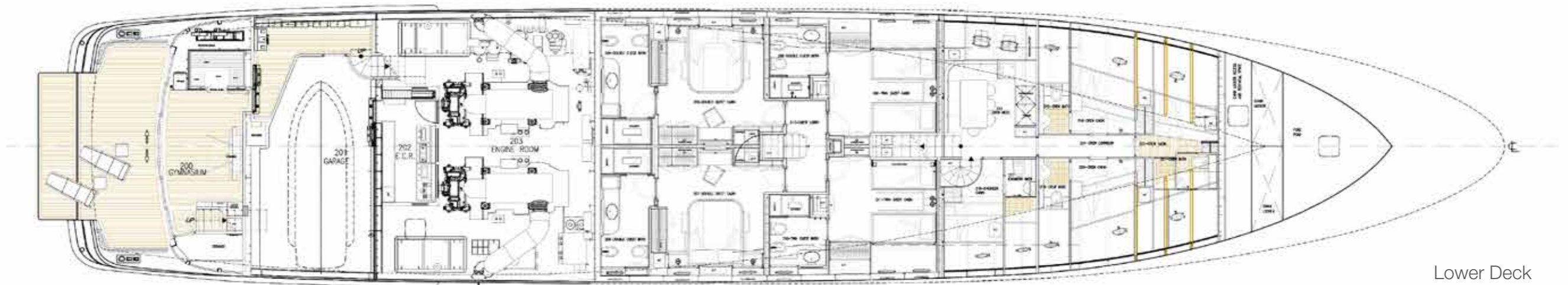

Lower Deck

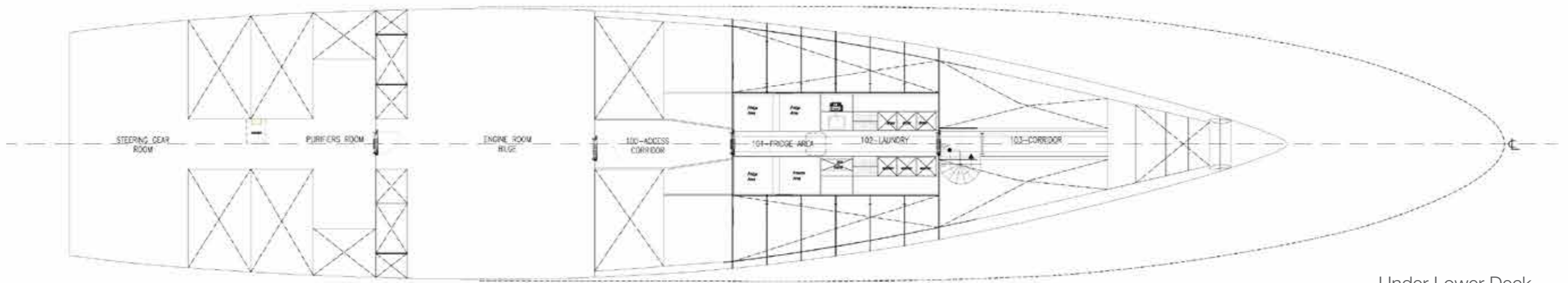

Under Lower Deck

Specifications

Measurements

Cruising Speed: 15 kn
Max Speed: 17 kn
LOA: 46 m / 151 ft
Beam: 9.3 m / 31 ft
Max Draft: 2.6 m / 8 ft 6 in
Fuel Tanks Cap.: 58000 L
Fresh Water Tanks Cap.: 16600 L
Number of Heads: 6

Propulsion

Engine #1

Engine Make: Caterpillar
Engine Model: 3512B DITA
Primary Engines: Inboard
Drive Type: Shaft Drive
Location: Port
Engine Year: 2013
Hours: 1946
Power: 2040 hp
Propeller Type: 5 Blade
Propeller Material: Other

Engine #2

Engine Make: Caterpillar
Engine Model: 3512B DITA
Primary Engines: Inboard
Drive Type: Shaft Drive
Location: Starboard
Engine Year: 2013
Hours: 1945
Power: 2040 hp
Propeller Type: 5 Blade
Propeller Material: Other

Auxiliary Machinery & Electrical System

Main Generators : 2 x CAT C6.6 Acert power 100kw @50Hz
(5143hrs & 5170hrs)
Emergency Generator : 1 x CAT C4.4 power 38kw @50Hz (8hrs)
Electricity : 400Va 50Hz
Shore Power : 2 x 55KVA shore power converters

Tank Capacities (approximate)

Watermakers : Idromar mod. MC8 Duplex 15,200 litres
(4,015 US gallons) per day
Clean Lub Oil : 1,770 litres (467 US gallons)
Dirty Lub Oil : 1,770 litres (467 US gallons)
Grey Water : 4,100 litres (1,083 US gallons)
Black Water : 2,200 litres (581 US gallons)

Ancillary Equipment

Steering System : Twin Disc MT 1800
Rudder Angle Indicators : Twin Disc
Bow Thruster : OYS mod. BTME20 99kW
Stabilizers : VT NAYAD mod. 575
Fuel Filters : Racor
Fuel Oil Separator : Alfa Laval MIB 303
Oil/Water Separator : DVZ FSU Oil Chief 250
Bilge Pump : Gianneschi ACM 502BT
Fire Pump : Gianneschi ACM 502BT
Boilers : 150 lt Vertical
Sewage Treatment : Hamann HLCONT Plus 02 Slim
WC's : Jets 50 MBA
Airconditioning : (Main Chiller) Veco CVS 5764 RC
Ventilation : (in Engine Room) Gianneschi ELL/AP 639

Safety & Security Equipment

Fire Fighting

(In Engine Room) CATEF FM200,
(In the Wheelhouse and Galley) Polytecno Aereosol

Generator

Alarms & Monitoring Systems : Autronica

Communication Equipment

Satcom : Sailor Fleet Broad Band 150/Seatel VSAT 4010 BUC 8W
Cellular System : UMS-GPRS System
VHF Radiotelephones : Sailor VHF/DISC 6222/Sailor VHF RT6215
SSB Radiotelephone : Sailor SSB RT6300
Watchkeeping : Furuno BR 500
Aircraft Emergency Comms : Epirb Mc Murdo E5
Telephone : RABX4 In 16 Out Cordless (Gigaset SL-910) + (DA210)

Navigation Equipment

Magnetic Compass : Sperry Jupiter Overhead Unit
Cyro Compass : Sperry Navigat XMK2
Automatic Pilot : Sperry Navipitol 4000
LOG : FUruno DS 800
Echo Sounder : Furuno FE 700
Radar : Furuno FAR 2117/Furuno FAR 2137
Chart Plotter : Nobel Tec
GPS : Furuno GP37 / Furuno GP150 / Furuno AIS FAI50
Navtex : Furuno NX 700B
Wind Instruments : Furuno WS200 Wind Sersor

Deck Equipment

Anchor Windlass : Opem Sistemi mod. ASLG19X
Aft Waring Capstans : Opem Sistemi mod. ATLG 27SX
Ground Tackle : Anchors : Wortelboer mod. HHPOOL N KG.396
Chains: Wortelboer diameter 19 Grade U2
Boat Crane & Davits : Motomar and Morsaverio
Passerelle : Motomar
Swimming Platform : Motomar
Searchlight : Francis mod. Voyager
Awning : OPAC

Specifications

Deck Equipment

Anchor Windlass : Opem Sistemi mod. ASLG19X

Aft Warping Capstans : Opem Sistemi mod. ATLG 27SX

Ground Tackle : Anchors : Wortelboer mod. HHPOOL N KG.396

Chains: Wortelboer diameter 19 Grade U2

Boat Crane & Davits : Motomar and Morsaverio

Passerelle : Motomar

Swimming Platform : Motomar

Searchlight : Francis mod. Voyager

Awning : OPAC

Audio/Visual Entertainment Syetems

Main Salon : TV Samsung 46", TV Samsung 55" Denon AVR-4311, Décor Sat-Movie player On demand and Décor Sat-Prodigy R.C.

Bridgedeck Lounge : TV Panasonic 42", Denon AVR-2312, DVD BluRay Denon DBP-1611-Ext Decoder Sky and Prodigy R.C.

Sundeck : Denon AVR-2312, Denon DVD BluRay DBP-1611 and Prodigy R.C.

Owners Cabin : TV Samsung 55", Movie Player Kaleidescape M500, Denon AVR-2312 and Prodigy R.C. - Decoder SAT

VIP Cabin : TV 55" Samsung, Denon AVR 4311-Decoder-Kaleides M500-Prodigy R.C.

Guest Cabin : TV32" Samsung, Denon AVR 2312-Decoder-Kaleides M500-Prodigy R.C.

Guest Cabin : TV26" Samsung, Denon AVR 2312-Decoder-Kaleides M500-Prodigy R.C.

Captain's Cabin : TV19" Samsung, Denon 1912-DVD BluRay, Denon DBP 1611-Decoder SATProdigy R.C.

Crew Cabins : Stereo music system

Crewmess : TV 22" Samsung, Denon AVR 1912-DVD BluRay, Denon DBP 1611-Decoder SATProdigy R.C.

Galley : Stereo music system

Domestic Equipment

Main Galley:

- 2 x Giga G7TN fridge
- 1 x Giga GM10E7S steam oven
- 1 x Gaggenau BM270110 microwave

- 2 x Zanussi NUC3DP dishwasher
- 1 x ISE Evolution 100 macerator
- 1 x Broan Elite 15SS trash compactor
- 1 x Zanussi MPV716DT main hood
- 1 x Zanussi Z7FRED1E00 electric fryer
- 1 x Zanussi Z7GREDGS00 grill top
- 1 x Zanussi Z7INEH4000 induction cooking

Laundry:

- 3 x Miele PW6065 380V washer
- 2 x Miele PT7135 C dryer
- 1 x Miele T8847 WP dryer
- 1 x Miele B 995 D iron
- 4 x Veco custom mad fridge/freezer

Pantry:

- 1 x Hoshizaki IM-45 LE ice maker
- 1 x Miele K9412I fridge

Bridge Deck Pantry:

- 1 x Miele K 9214 IF fridge
- 1 x Miele G 4570 SCVI glass washer

Crew Mess:

- 1 x Miele M 8261-2 Cleansteel microwave
- 1 x Miele K 9122 UI fridge
- 1 x Miele G 5500 SCI dishwasher

Sun Deck :

- 1 x Veco custom made fridge/ice maker
- 2 x Gaggenau VR421 100 barbeque

Main Deck:

- 1 x Veco L3111 ice maker (bar)
- 1 x Vitrifrigo C60 IP fridge (bar)
- 1 x Eurocave SO59 T wine cellar (main saloon)
- 1 x Vitrifrigo C42 L mini fridge (VIP cabin)

Lower Deck:

- 1 x Vitrifrigo C42 L mini fridge (guest lobby)
- 1 x Vitrifrigo C42 K mini fridge (double guest cabins)
- 1 x Vitrifrigo C42 L mini fridge (gym)

Upper Deck:

- 1 x Veco custom made fridge/ice maker (deck bar)
- 1 x Vitrifrigo C42 L mini fridge owner's cabin

Other Equipment

Jacuzzi Dip Pool : Sienna Experience 220/50/3 Jacuzzi

Food Elevator : Bertazzoni Ascensori - Jolly 137/211

Gym Equipment : Techongym Kinesis Vision 230/50

Technogym runner

Sauna : (in the Beach Club) Effegibi

Tenders & Watersports Equipment

Tenders : 6m x 2.3m Novurania Chase 19 with Volvo D3 200 (dual prop)

3.96m x 1.75m Novurania 360 TR rescue tender with Yamaha 30 o/b engine

Watersports:

Yamaha FZS Wave runner with 1800cc 4-stroke

2 x SeaBob Cayago F7i

2 x inflatable towing tubes

Accommodations

Accommodation is provided for 12 guests in 6 cabins:

Owner : Owner's suite amidships on the upper deck, including ensuite, dressing room and private deck area

Guests : VIP on the main deck forward with huge ensuite bathroom, office

2 x double guest cabins with ensuite on the lower deck

2 x twin guest cabins with ensuite on the lower deck, each with Pullman berth

Crew : Captain's cabin, 4 x twin berth cabins

Disclaimer

The details of this vessel are offered in good faith but cannot guarantee or warrant the accuracy of this information nor warrant the condition of the vessel. A buyer should instruct his agents, or his surveyors, to investigate such details as the buyer desires validated. This vessel is offered subject to prior sale, price change, or withdrawal without notice.



SANLORENZO