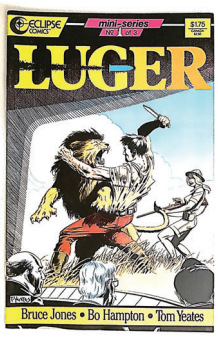
ECLIPSE COMICS
mini-series
LUGER
Bruce Jones • Bo Hampton • Tom Yeates

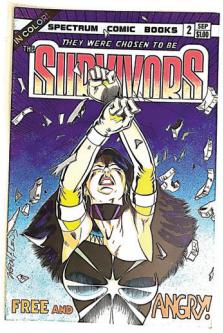
SPECTRUM COMIC BOOKS
THEY WERE CHOSEN TO BE
THE SIDEWORDS
FREE AND ANGRY!

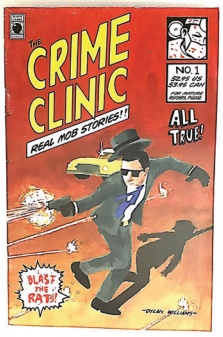
THE CRIME CLINIC
REAL MOB STORIES!!
NO. 1
ALL TRUE!
BLAST THE RATS!

MAD DOG graphics
Keith Laumer's
RETIEF!
Adapted by Dennis Fujitake & Jan Strnad

YOUNGBLOOD

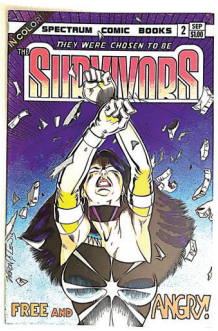
SPECTRUM COMIC BOOKS
THEY WERE CHOSEN TO BE
THE SIDEWORDS
FREE AND ANGRY!

HALLOWEEN MEGAZINE
ENTER NOW... THE TOMB OF DRACULA!

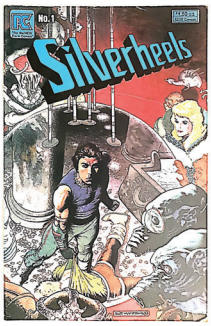
No. 1
Silverheels

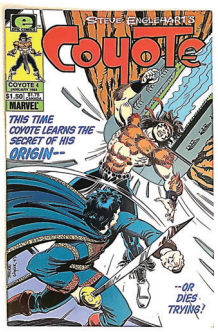
STEVE ENGLEHART'S
COYOTE
MARVEL
THIS TIME COYOTE LEARNS THE SECRET OF HIS ORIGIN--
--OR DIES TRYING!

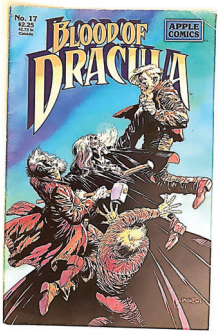
No. 17
APPLE COMICS
BLOOD OF DRACULA

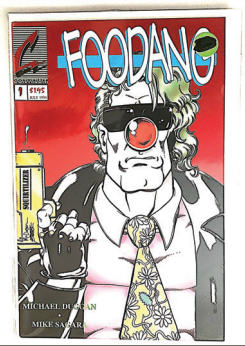
FOODANG
MICHAEL DUGAN
MIKE SAGAR

EXMORTIS

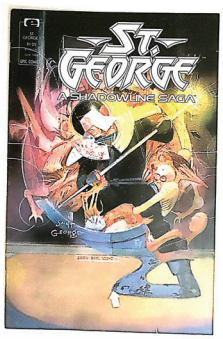
ST. GEORGE
A SHADOWLINE SAGA

ECLIPSE COMICS
SPACED
$1.50
THAT'S ENTERTAINMENT?

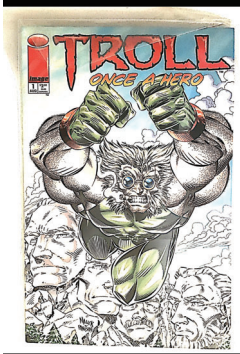
TROLL
ONCE A HERO

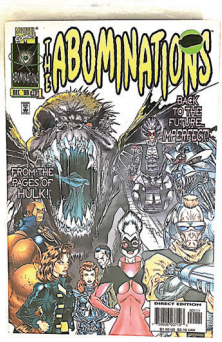
ABOMINATIONS
FROM THE PAGES OF HULK!

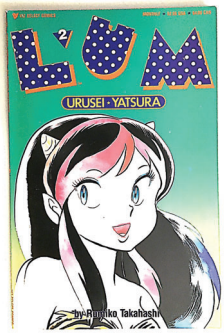
LUM
URUSEI · YATSURA
by Rumiko Takahashi

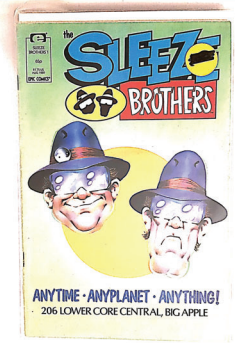
the SLEEZE BROTHERS
ANYTIME · ANYPLANET · ANYTHING!
206 LOWER CORE CENTRAL, BIG APPLE

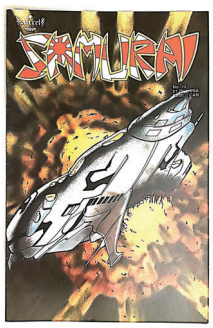
SAMURAI

MARVEL
TALES OF THE MARINE CORPS
Semper Fi

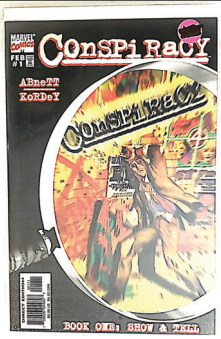
MARVEL
CONSPIRACY
ABNETT KORDEY
CONSPIRACY
BOOK ONE: SHOT & TRIAL

the WIZARD of TIME

Jonathan Hickman's
NextMen

NINJA
FUNNIES

Topps
BRIAN STELFREEZE TRADING CARD
SAVAN'S SIX

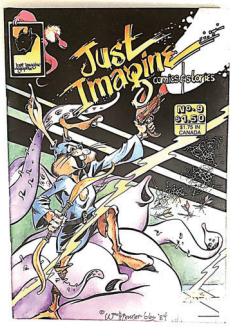
Just Imagine
stan lee's creators

Soulfire
Shadow Magic

BOOSTER GOLD
DESTROY MY ROBOTIC BOOSTER AND THEN I CAN'T LOSE!

awake
BENEVILLE
HESS
RIVERS
CONVERSE

Harley Quinn
THE DOCTOR IS IN!

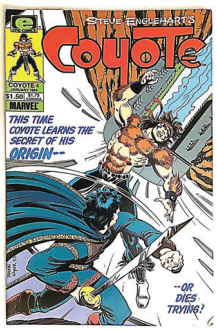
Steve Englehart's
Coyote
THIS TIME COYOTE LEARNS THE SECRET OF HIS ORIGIN---
--OR DIES TRYING!

Tales of the Marine Corps
Semper Fi

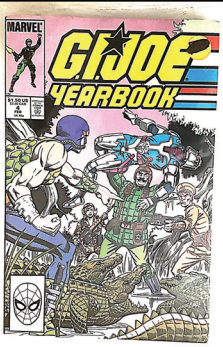
G.I. JOE
YEARBOOK

G.I. JOE
A REAL AMERICAN HERO

G.I. JOE
SPECIAL MISSIONS

STAR SPANGLED WAR STORIES
FEATURING THE PREMIERE OF
G.I. ZOMBIE

GOTHAM ACADEMY

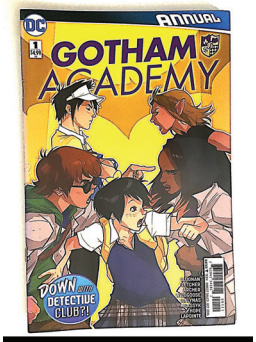
ANNUAL
GOTHAM ACADEMY
DOWN WITH DETECTIVE CLUB?!

GOTHAM ACADEMY

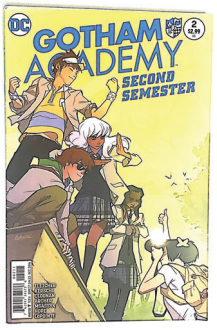
GOTHAM ACADEMY
SECOND SEMESTER

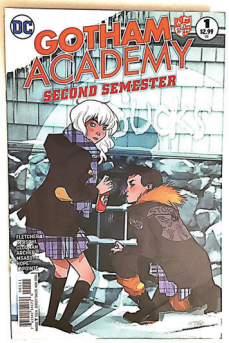
GOTHAM ACADEMY
SECOND SEMESTER

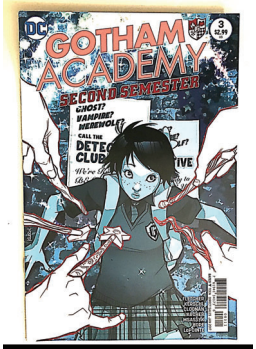
GOTHAM ACADEMY
SECOND SEMESTER

PHANTOM LANTERN
REBIRTH
GREEN LANTERNS

GODHEAD
THE NEW 52!
GREEN LANTERN
ONLY A SMALL MIND WOULD TAMPER WITH THE SOURCE OF CREATION AND NOT FORESEE A TERRIBLE RECKONING.

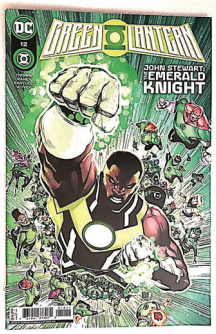
GREEN LANTERN
JOHN STEWART: EMERALD KNIGHT

RAGE OF THE RED LANTERNS
GREEN LANTERN
ORIGINS + ONTOS

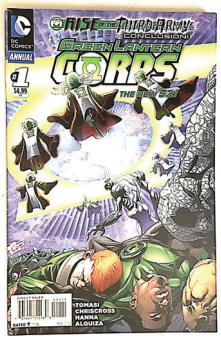
RISE OF THE ARISIA ARMY
CONCLUSION!
GREEN LANTERN CORPS

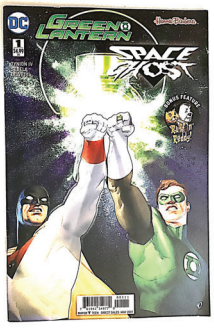
GREEN LANTERN
SPACE ORGS

GREEN LANTERN CORPS

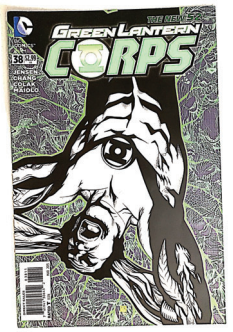
GREEN LANTERN CORPS

DC UNIVERSE
REBIRTH
GREEN LANTERNS

GUARDIANS OF THE GALAXY
TWO BIRDS FROM ALAMEDA

COULD THIS BE THE END OF THE
GUARDIANS
TWO BIRDS FROM ALAMEDA

GUARDIANS OF THE GALAXY
TWO BIRDS FROM ALAMEDA

ANNUAL
GUARDIANS GALAXY
TWO BIRDS FROM ALAMEDA

GUARDIANS GALAXY
FIREFLORDY

Jim Lee's
23
EXCLUSIVE STORY BY JEFF MARIOTTE AND LEE BERMEJO

Young ROMANCE
THE NEW 52
Valentine's Day Special

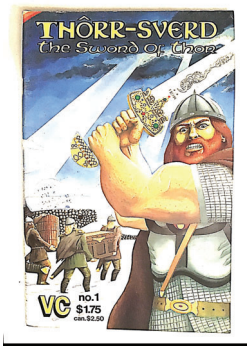
THORR-SVERD
the Sword of Thor
VC
no.1
$1.75

AME-COMI GIRLS
RISE OF BRAINIAC

THE NEW 52
STORMWATCH IS DEAD!!

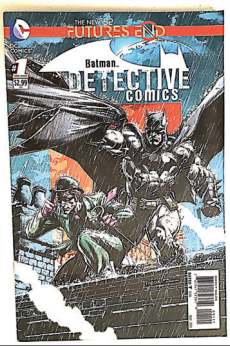
THE NEW 52
FUTURES END
Batman.
DETECTIVE COMICS

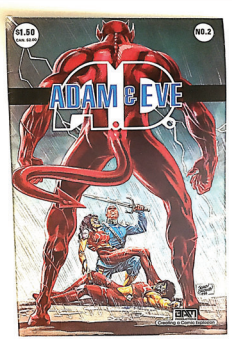
ADAM & EVE
A.D.

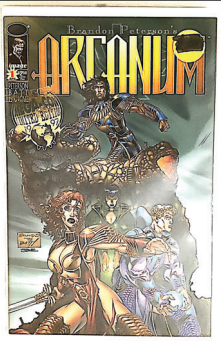
Brandon Peterson
ORTANUM

AQUAMAN
REBIRTH

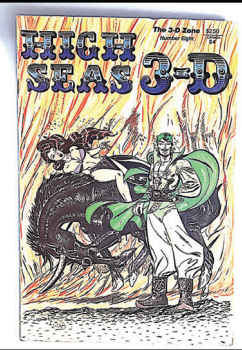
HIGH SEAS 3-D

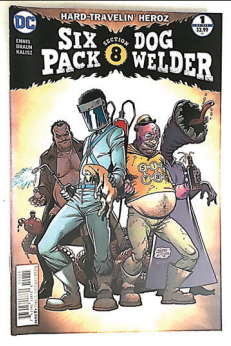
HARD-TRAVELIN' HEROZ
SIX PACK 8 DOG WELDER

ULTRAFORCE #1 INSIDE!!
THE ALL NEW
EXILES
A NEW ERA OF MUTANT EXCITEMENT BEGINS!

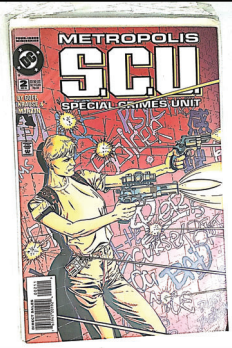
METROPOLIS
S.C.U.
SPECIAL CRIMES UNIT

WIZARD #0
THUNDERBOLTS

DAMAGE
GUILTY AS CHARGED!

STARMAN
TIMES PAST WILL PAYTON

all new
VENGEANCE SQUAD

DARK NIGHTS
HAWKMAN
METAL

JUSTICE LEAGUE
THE DARKSEID WAR
SUPERMAN

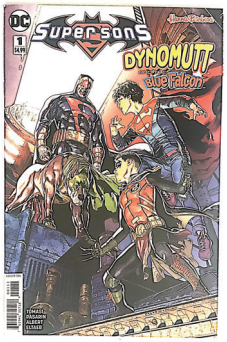
Supersons
DYNOMUTT
Blue Falcon

VERTIGO FREE PREVIEW OF ARMY OF LOVE INSIDE!
THE LAST MAN

SECRET EMPIRE
MARVEL
#8

BABYLON 5
It was the dawn of the third age of mankind...

ADAM STRANGE FUTURE QUEST

THE NEW 52!
HUNTRESS POWER GIRL
AT THE MERCY OF DESAAD!

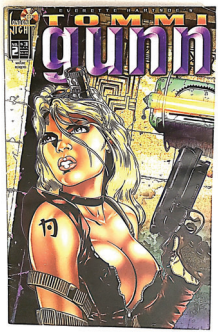
TOMMI gunn

INFINITY MAN AND THE FOREVER PEOPLE

SUICIDE SQUAD
MOST WANTED:
Boomerang

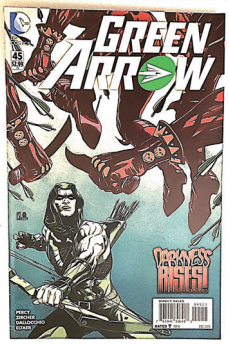
GREEN ARROW
ARMY OF ASSASSINS

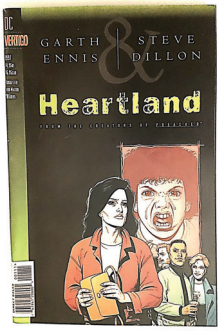
GARTH ENNIS & STEVE DILLON
Heartland

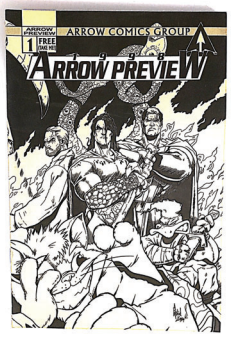
ARROW COMICS GROUP
ARROW PREVIEW

REBIRTH
blue beetle

WICKY RACELAND

SECRET EMPIRE
MARVEL
#8
NICK SPENCER, DANIEL ACUÑA, ROD REIS, SEAN IZAAKSE

MARVEL'S FIRST AND MIGHTIEST MUTANT
NAMOR
REBORN!

THE INCREDIBLE HULK

HULK
MARVEL ADVENTURES
TITANIC TALES ANIMATED STYLE!

DEATHLOK

FLASHBACK
THE INCREDIBLE HULK
Featuring
THE DEATH OF BRUCE BANNER
WHO IS TO WHO DID IT AND WHY?

GEN 3

THE NEW WARRIORS
NOTHING BUT THE TRUTH CONCLUSION

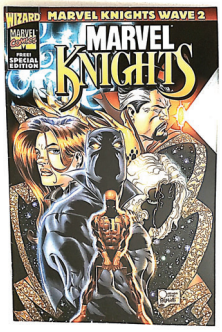
WIZARD
MARVEL KNIGHTS WAVE 2
MARVEL KNIGHTS

MARVEL COMICS GROUP
THE INCREDIBLE HULK
BATTLE BY THE BAY

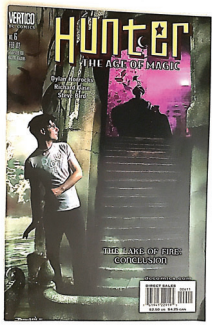
Hunter
THE AGE OF MAGIC
THE LAKE OF FIRE: CONCLUSION

Hunter
THE AGE OF MAGIC
Going Home

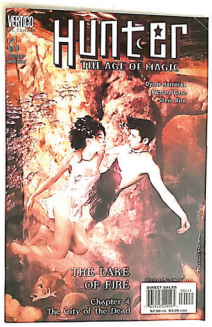
Hunter
THE AGE OF MAGIC
THE LAKE OF FIRE
Chapter 4
The City of the Dead

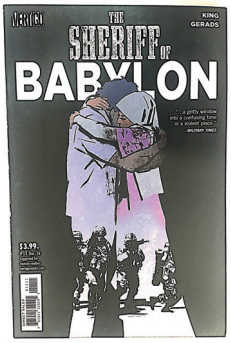
THE SHERIFF OF BABYLON

JSA LIBERTY FILES
THE WHISTLING SKULL

WACKY RACELAND

STARFIRE
THE CREATURE FROM BELOW!

COFFIN HILL
CAITLIN KITTREDGE · INAKI MIRANDA

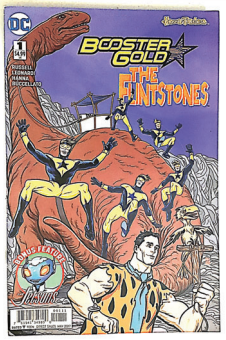
BOOSTER GOLD
THE FLINTSTONES

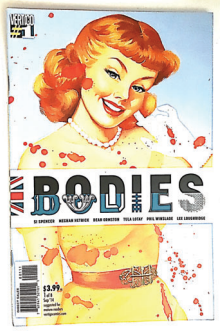
BODIES

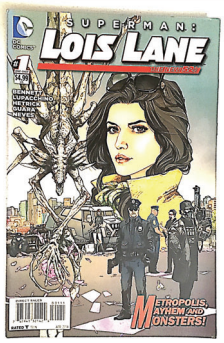
SUPERMAN: LOIS LANE
METROPOLIS, AYREM AND MONSTERS!

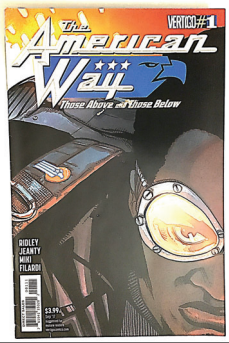
The American Way
Those Above and Those Below
VERTIGO #1

SUPERMAN
DOOMED

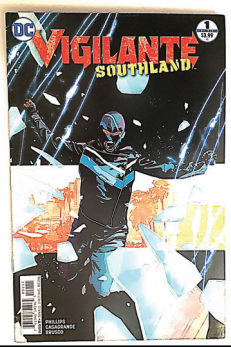
VIGILANTE SOUTHLAND

IMPULSE
TRUST

WOLF MOON
VERTIGO #1

ANIMANIACS
SPECIAL CHRISTMAS ISSUE

SUGAR AND SPIKE
GLUB SPLIT! HOW!
AHA! SO THAT'S WHAT THAT TURNING THING IS FOR!

SLASH BURN

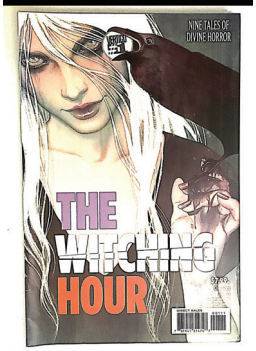
NINE TALES OF DIVINE HORROR
THE WITCHING HOUR

THE NEW AGE OF HEROES!
THE UNEXPECTED

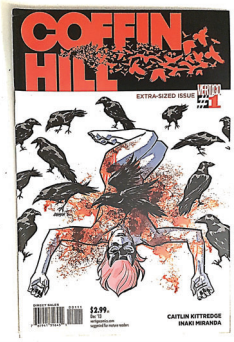
COFFIN HILL
EXTRA-SIZED ISSUE
CAITLIN KITTREDGE
INAKI MIRANDA

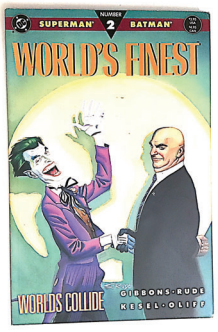
SUPERMAN 2 BATMAN
WORLD'S FINEST
WORLDS COLLIDE
GIBBONS · RUDE
KESEL · OLIFF

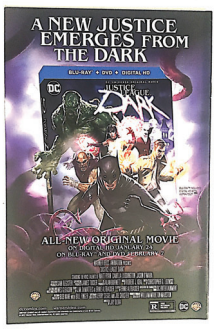
A NEW JUSTICE EMERGES FROM THE DARK
ALL NEW ORIGINAL MOVIE

SAVAGE THINGS

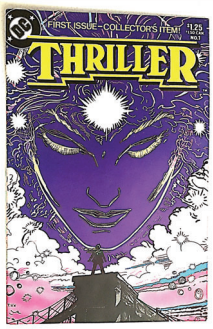
FIRST ISSUE—COLLECTOR'S ITEM!
THRILLER

SLASH & BURN
Bahama Sloths

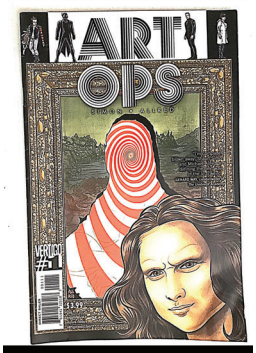
ART OPS

BANE
CONQUEST

shade
the changing girl

GHOSTS

SLASH & BURN

JUSTICE LEAGUE
AMERICA

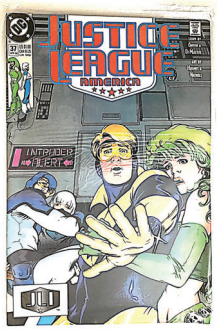
JUSTICE LEAGUE
ANTIMATTER ALERT

JUSTICE LEAGUE
Includes an all-new story!

JUSTICE LEAGUE
Europe
1ST ISSUE

JUSTICE LEAGUE
Europe

JUSTICE vs. SUICIDE SQUAD

JUSTICE LEAGUE · AMERICA
VIXEN
REBIRTH

JUSTICE LEAGUE
THE Darkseid WAR
GREEN LANTERN

FOREVER EVIL
THE DARK
NIGHT UNLEASHES HIS HELL!

LOST GREEN LANTERN ARMY

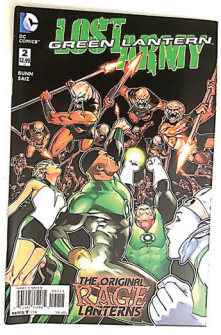
LOST GREEN LANTERN ARMY
THE ORIGINAL RAGE LANTERNS

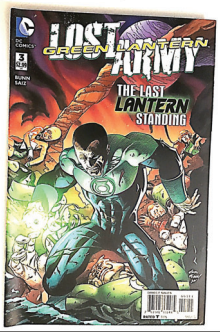
LOST GREEN LANTERN ARMY
THE LAST LANTERN STANDING

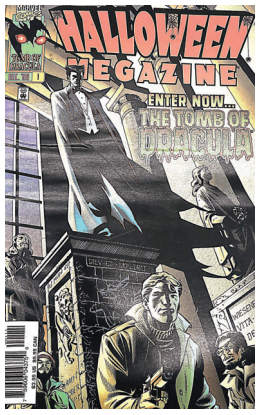
HALLOWEEN MEGAZINE
ENTER NOW...
THE TOMB OF DRACULA

MARVEL COMICS & PARAGON SOFTWARE PRESENT
THE AMAZING SPIDER-MAN & CAPTAIN AMERICA
IN
DR. DOOM'S REVENGE!

THE ADVENTURES OF THE THING

GALACTUS
THE DEVOURER
TWO BIRDS FROM ALAMEDA

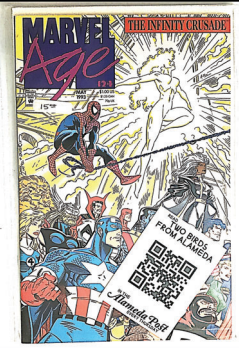
MARVEL Age
THE INFINITY CRUSADE
TWO BIRDS FROM ALAMEDA

THE AVENGERS
KANG VS. IMMORTUS
AND THE AVENGERS FIGHT ON!

THE INFINITY CRUSADE
Alameda Post

AMAZING SPIDER-MAN
Ren & Stimpy show
Alameda Post

THE PUNISHER WAR ZONE
"TWO BIRDS FROM ALAMEDA"
Alameda Post
BLOOD IN THE WATER!

THE PUNISHER
war journal
SUPPORT A LOCAL CARTOONIST!
THANKS!

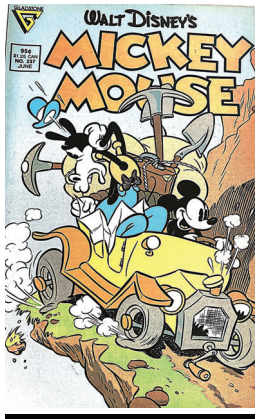
WALT DISNEY'S
MICKEY MOUSE

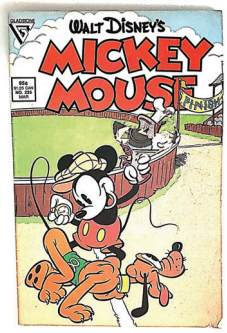
WALT DISNEY'S
MICKEY MOUSE

NEW CRUSADERS
RISE OF THE HEROES

NEW CRUSADERS
RISE OF THE HEROES

NEW CRUSADERS
RISE OF THE HEROES
1ST ISSUE

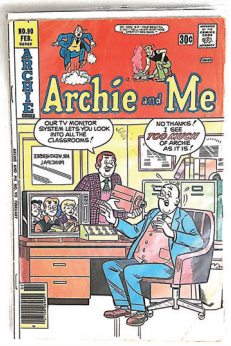
Archie and Me

Betty and Me

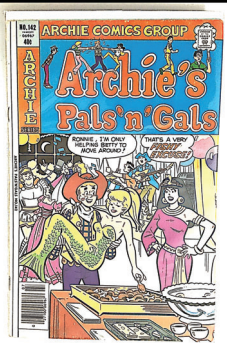
ARCHIE COMICS GROUP
Archie's Pals 'n' Gals

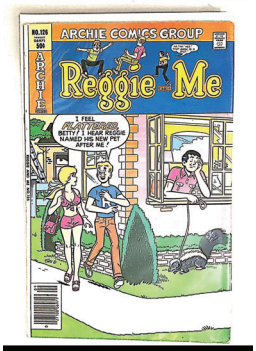
ARCHIE COMICS GROUP
Reggie and Me

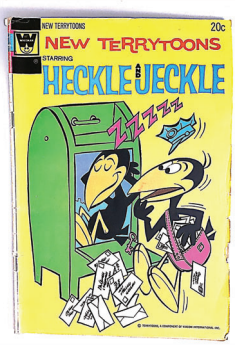
NEW TERRYTOONS
HECKLE & JECKLE

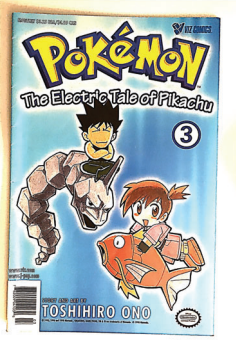
POKÉMON
The Electric Tale of Pikachu
3
TOSHIHIRO ONO

POWER GIRL
GRAY • PALMIOTTI • CONNER

POWER GIRL
GRAY • PALMIOTTI • CONNER

POWER GIRL

POWER GIRL
PALMIOTTI
GRAY
CONNER

WE ARE ROBIN

IT ALL ENDS HERE.
ROBIN WAR

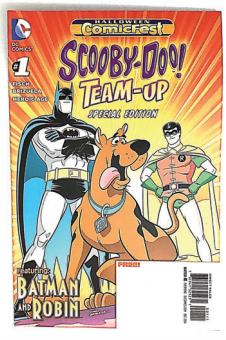
ComicFest
SCOOBY-DOO! TEAM-UP
SPECIAL EDITION
BATMAN AND ROBIN

SCOOBY-DOO!
WHERE ARE YOU?
STAGE FRIGHT!

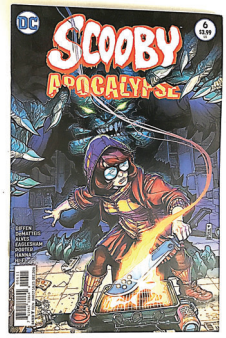
SCOOBY
APOCALYPSE

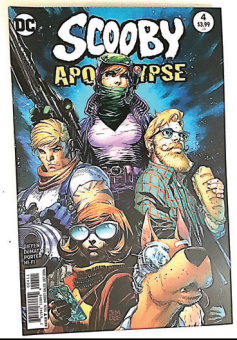
SCOOBY
APOCALYPSE