

Project

# CS Rao Ji Residence

Sree Dhrisha Nilayam P-no.175,176

Jubilee Hills Road No. 10  
Hyderabad

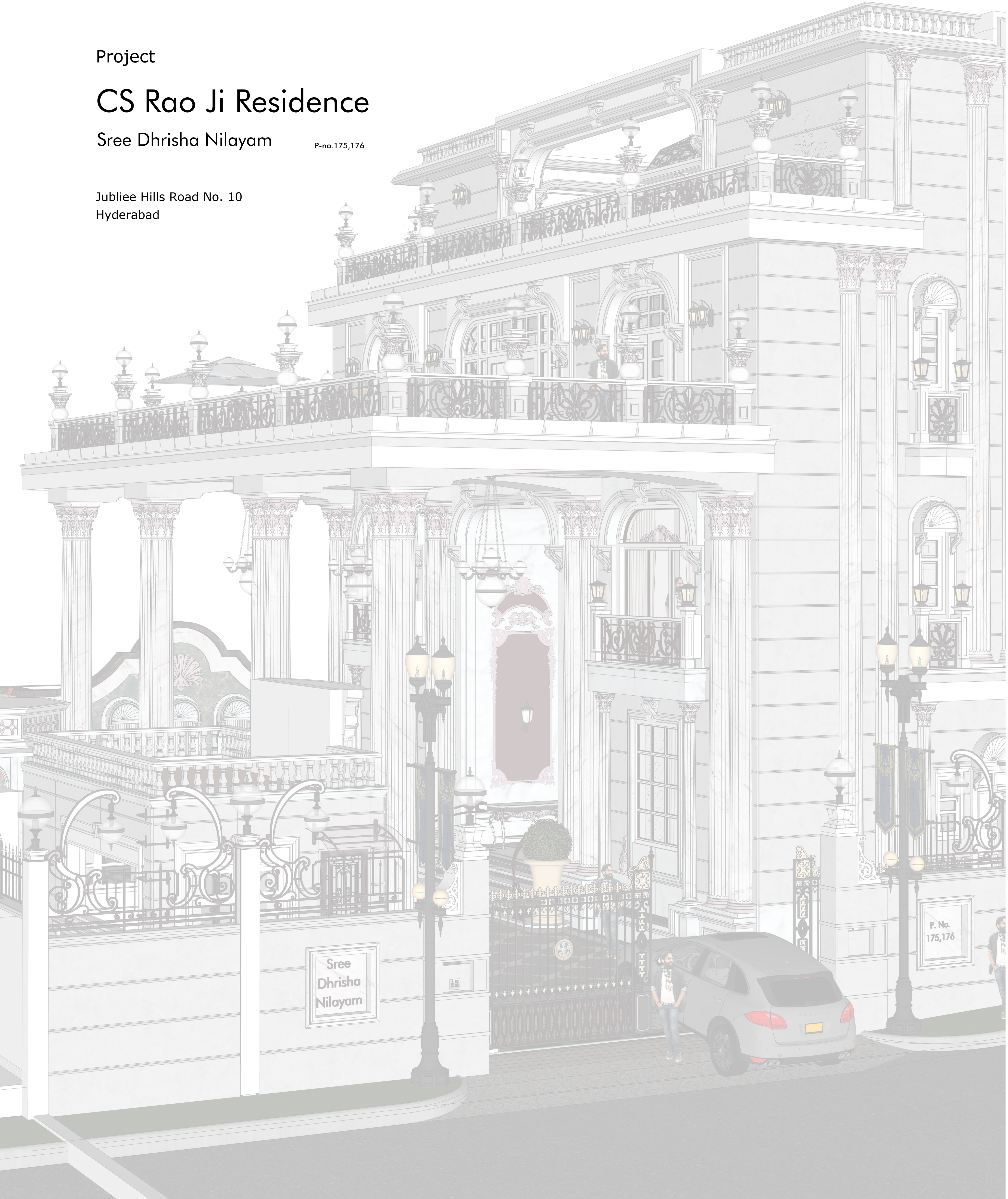



Project

CS Rao Ji Residence

Sree Dhrisha Nilayam

P-no.175,176

Jubilee Hills Road No. 10

Hyderabad

22-05-2024

Note  
All levels given indicate level of finished floor level and all materials thickness need to substrate from the measurements.  
All dimensions are to be read and not to be measured.  
Information on this drawing supersedes the in combination with all other architectural and engineering drawings related to the same sheet and any item on it.  
The architect- engineer must be informed about contradiction of any kind before construction begins.  
All ideas design and arrangements represented here on are property of V I N A I S M.

General Notes & Disclaimers  
Vinaism assumes no responsibility for changes made to these plan by others and makes no warranties either expressed or implied, regarding these plans.  
These drawing have been prepared to meet generally accepted professional standards and practices and have been developed without or reference to specific site of geographical area .  
Therefore, supplemental to these documents, it is owner and his/her builder/s responsibility to follow the material and equipment manufacturer's instructions, and to use accepted standards for each building trade. Topographic and subsurface conditions should verified and foundation plan adapted accordingly. Before starting construction, the builder should check and be responsible for all dimensions and other details, and should review the plan for compliance with governing code requirements for the geographic area in which the house is to be built. All structural, mechanical and electrical requirements should also be reviewed before construction begins. Codes govern over drawings and dimensions govern over scale. The owner should check with the local building department to see if a professional stamp is required on the drawings for permit purposes. It is suggested that a local architect be retained to review and make any changes to insure that the plans meet the above requirements. Any use of this information without adaptation to changes in codes, standards, site conditions and other factors is at the owner's sole risk. Framed ideas assumes no responsibility for changes made to these plans by others and makes no warranties, either expressed or implied, regarding these plans. The owner agrees to defend and indemnify framed ideas for all claims, costs, losses or damages resulting from the use of this information.

Copy right, Disclaimer and construction warning.  
This plan is protected under Copyright Law. The plan may need to be adapted to local codes and conditions.

V I N A I S M

Client

sign

sign

Site / Project

Responsible Person

Contact Num

Agency Name

Work Starting Date

Estimate Time

Finishing Date

All the agency's and vendors are responsible for their work and finishing level. They are committed to full fill the satisfactory levels and standards, if found not up to the mark. All the working details given are interconnected with all vendors and their respective work, so all the Quality standards, specifications, guidelines must be strictly followed.

Contractor

sign

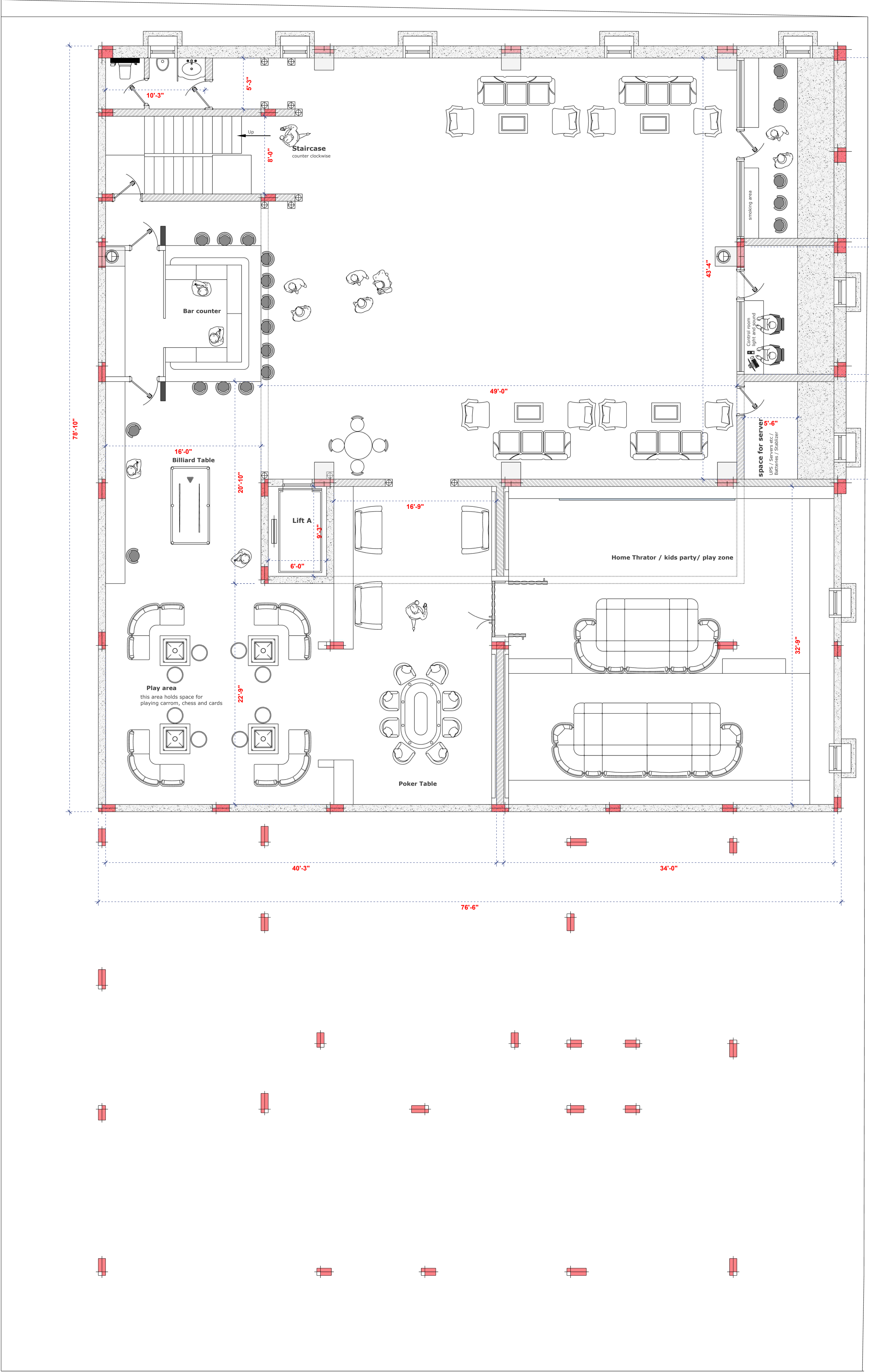
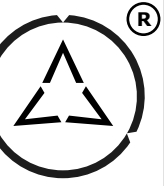

VINAY DESIGN



Family Basement floor layout

**Note**  
All levels given indicate level of finished floor level and all materials thickness need to substrate from the measurements.  
All dimensions are to be read and not to be measured.  
Information on this drawing supersedes the in combination with all other architectural and engineering drawings related to the same sheet and any item on it.  
The architect- engineer must be informed about contradiction of any kind before construction begins.  
All ideas design and arrangements represented here on are property of vinay designs.

Layout Title	Lower Basement Floor Plan
Project Title	CS Rao Ji Residence Sree Dhrisha Nilayam
Location	Jubilee Hills Road No.10, Hyderabad.



scan for  
digital layout





CS Rao Ji Residence

Sree Dhrisha Nilayam P.no.175,176

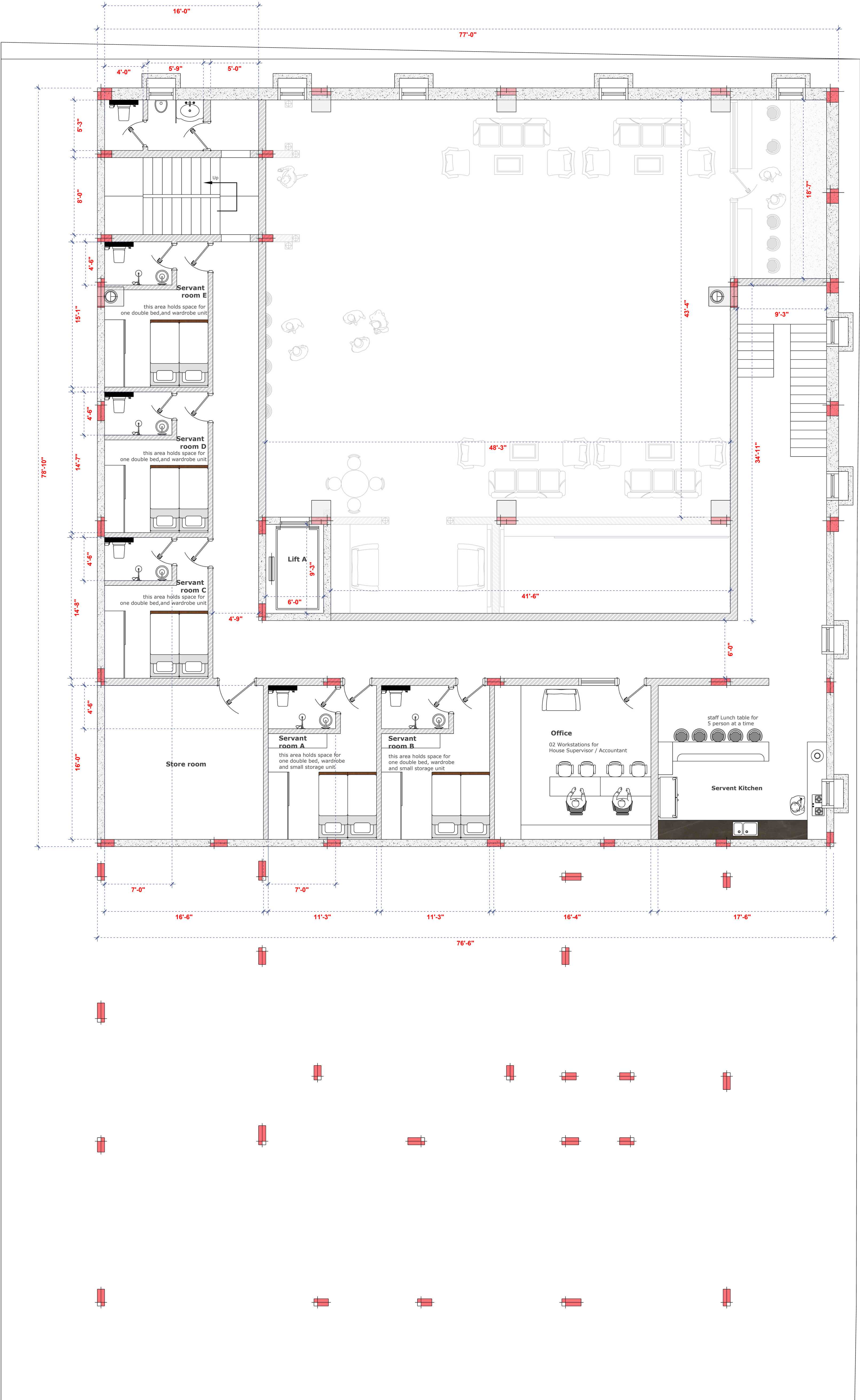

VINAY DESIGN



Let's add 'New' value to our 'Old' values.

General note & Disclaimers are on first page of this plan set.

VINAY DESIGN assumes no responsibility for changes made to these plans by others and makes no warranties either expressed or implied, regarding these plans.

Copy right, Disclaimer and construction warning.

This plan is protected under Copyright Law. The plan may need to be adapted to local codes and conditions. Please see the first sheet of the plan for full copyright, disclaimer and construction warnings.

Servant Basement floor layout

**Note**

All levels given indicate level of finished floor level and all materials thickness need to substrate from the measurements.

All dimensions are to be read and not to be measured.

Information on this drawing supersedes the in combination with all other architectural and engineering drawings related to the same sheet and any item on it.

The architect- engineer must be informed about contradiction of any kind before construction begins.

All ideas design and arrangements represented here on are property of vinay designs.

Layout Title	Upper Basement Floor Plan
Project Title	CS Rao Ji Residence Sree Dhrisha Nilayam
Location	Jubilee Hills Road No.10, Hyderabad.



scan for digital layout





CS Rao Ji Residence

Sree Dhrisha Nilayam P.no.175,176

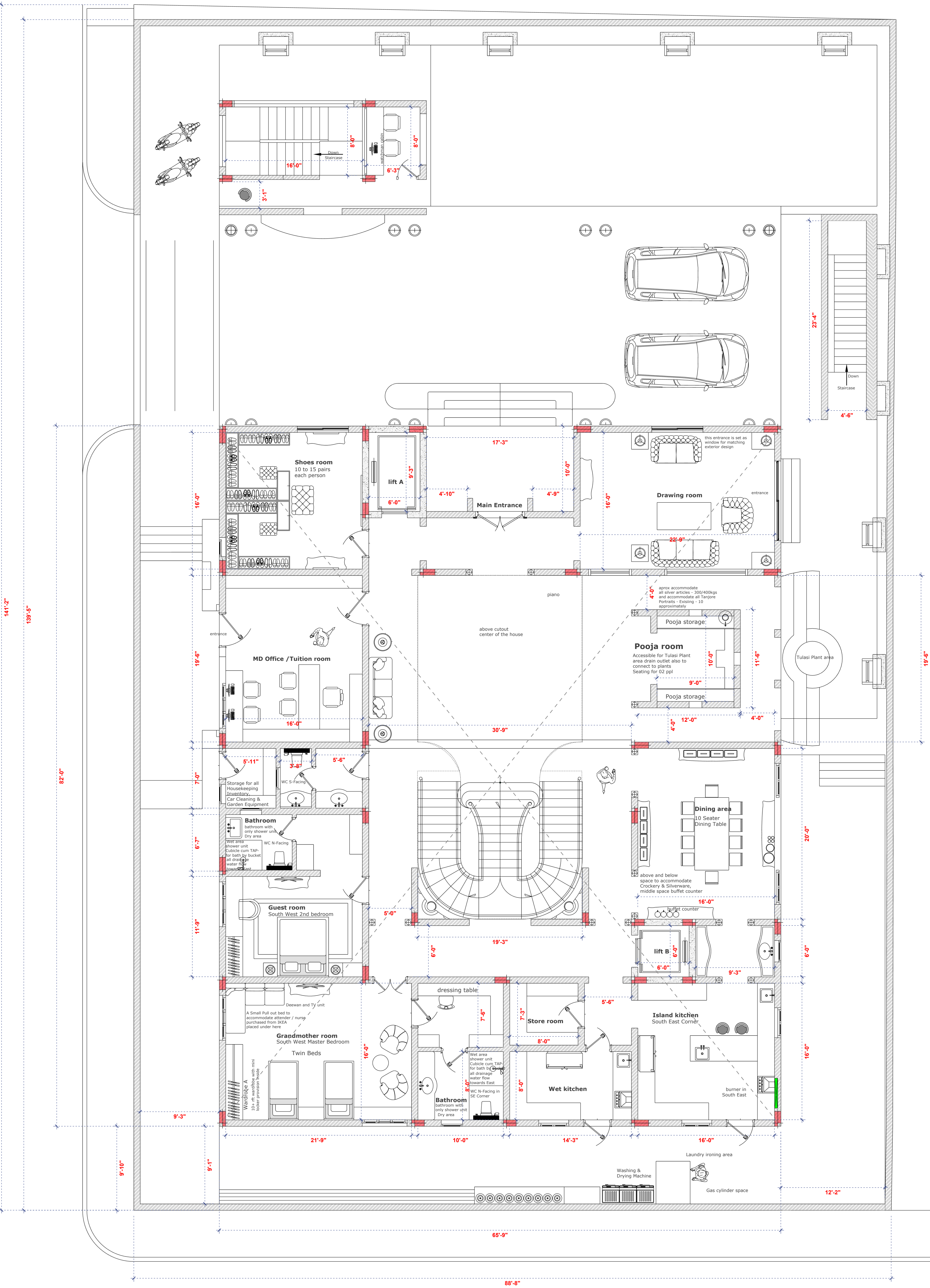

Ground floor layout

**Note**  
All levels given indicate level of finished floor level and all materials thickness need to substrate from the measurements.  
All dimensions are to be read and not to be measured.  
Information on this drawing supersedes the in combination with all other architectural and engineering drawings related to the same sheet and any item on it.  
The architect-engineer must be informed about contradiction of any kind before construction begins.  
All ideas design and arrangements represented here on are property of vinay designs.

Layout Title	Ground Floor Plan
Project Title	CS Rao Ji Residence Sree Dhrisha Nilayam
Location	Jubilee Hills Road No.10, Hyderabad.



scan for digital layout



VINAY DESIGN  
Let's add 'New' value to our 'valuable'.

General note & Disclaimers are on first page of this plan set.  
VINAYISM assumes no responsibility for changes made to these plan by others and makes no warranties either expressed or implied, regarding these plans.  
Copy right, Disclaimer and construction warning.  
This plan is protected under Copyright Law. The plan may need to be adapted to local codes and conditions. Please see the first sheet of the plan for full copyright, disclaimer and construction warnings.





CS Rao Ji Residence

Sree Dhrisha Nilayam P.no.175,176

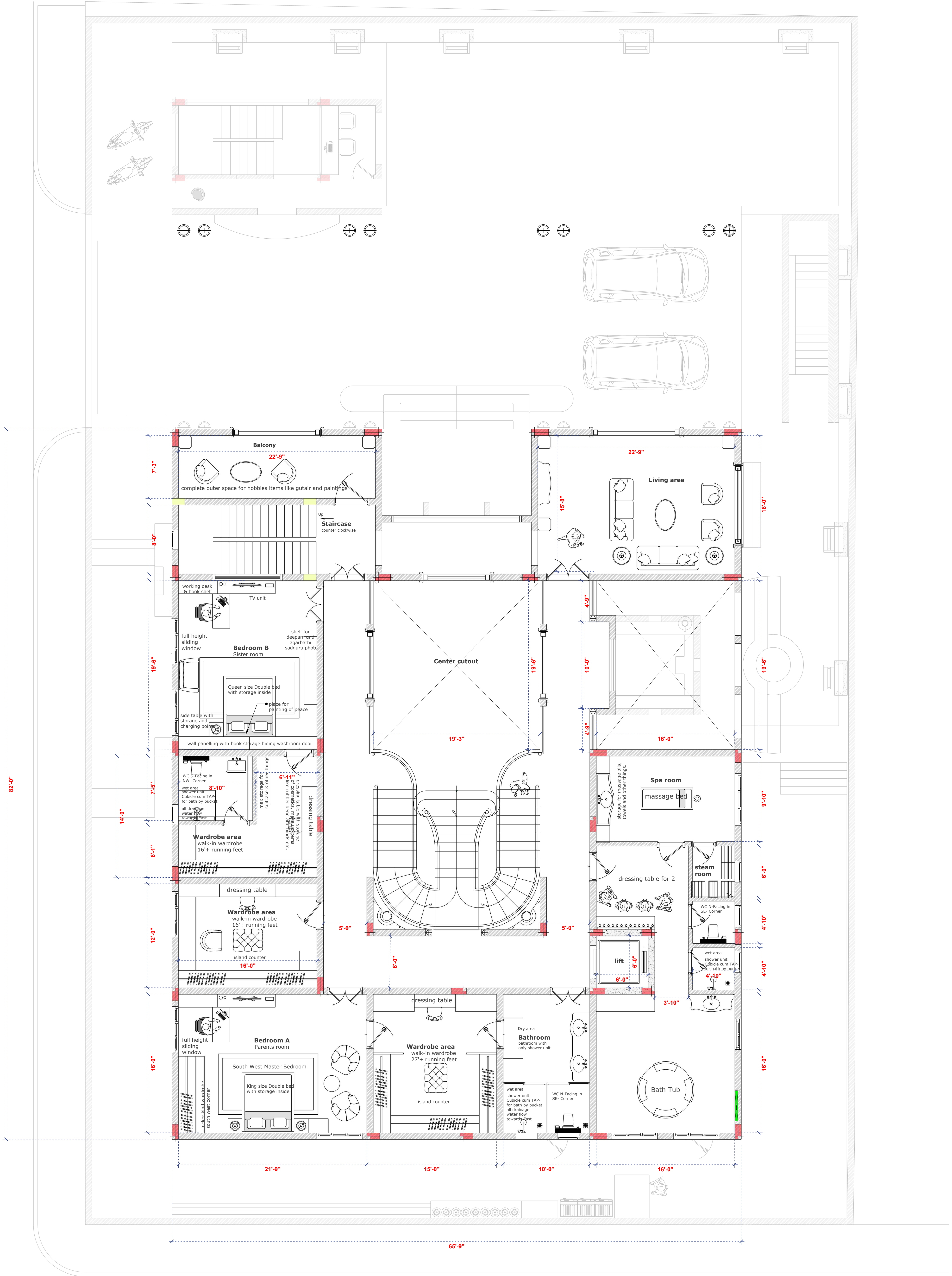

First floor layout

**Note**  
All levels given indicate level of finished floor level and all materials thickness need to substrate from the measurements.  
All dimensions are to be read and not to be measured.  
Information on this drawing supersedes the in combination with all other architectural and engineering drawings related to the same sheet and any item on it.  
The architect-engineer must be informed about contradiction of any kind before construction begins.  
All ideas design and arrangements represented here on are property of vinay designs.

Layout Title	First Floor Plan
Project Title	CS Rao Ji Residence Sree Dhrisha Nilayam
Location	Jubilee Hills Road No.10, Hyderabad.



scan for  
digital layout



Let's add 'New' value to our 'valuable'.

General note & Disclaimers are on first page of this plan set.  
VINAYISM assumes no responsibility for changes made to these plan by others and makes no warranties either expressed or implied, regarding these plans.  
Copy right, Disclaimer and construction warning.  
This plan is protected under Copyright Law. The plan may need to be adapted to local codes and conditions. Please see the first sheet of the plan for full copyright, disclaimer and construction warnings.





CS Rao Ji Residence

Sree Dhrisha Nilayam P.no.175,176

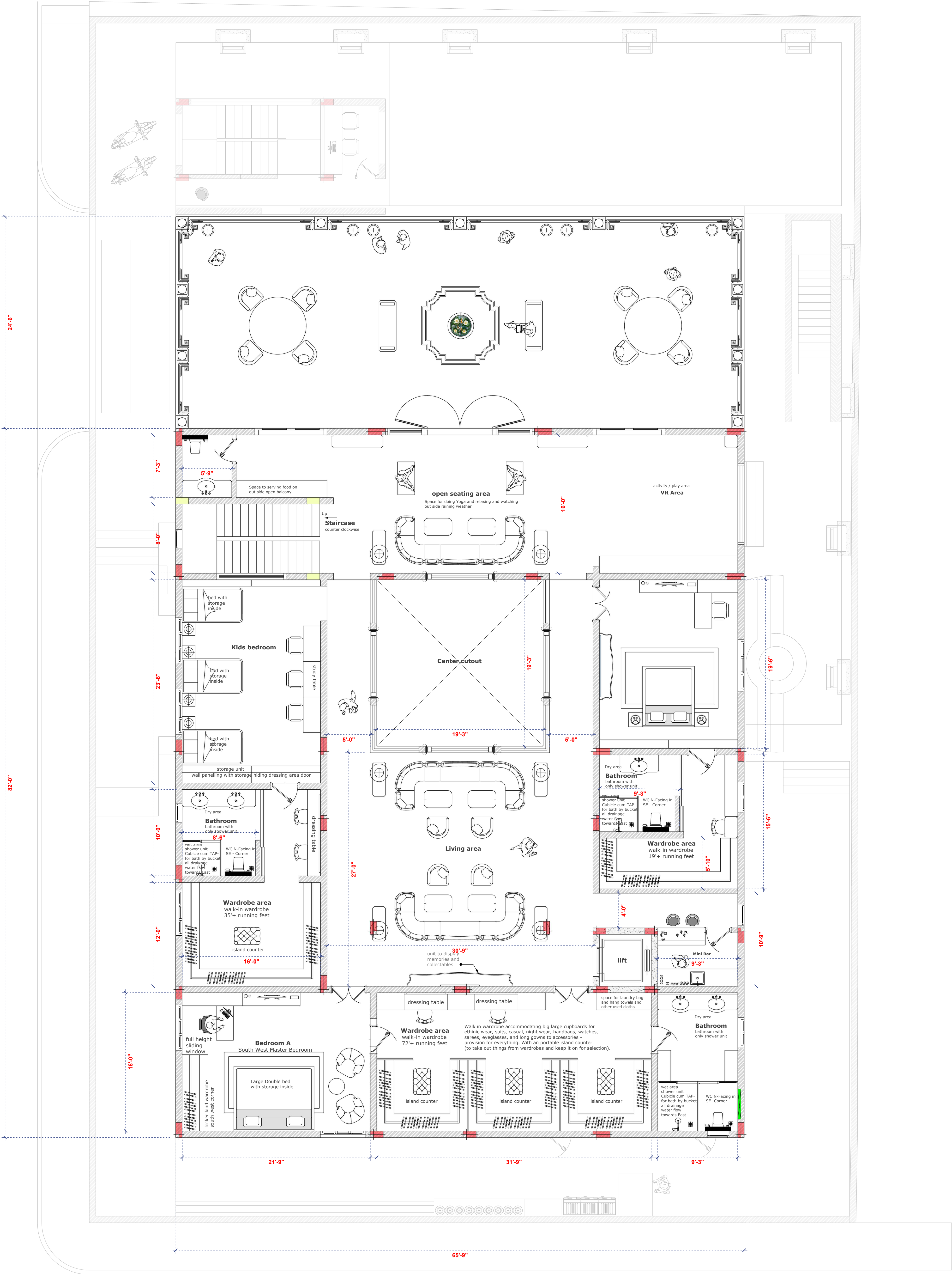

Second floor layout

**Note**  
All levels given indicate level of finished floor level and all materials thickness need to substrate from the measurements.  
All dimensions are to be read and not to be measured.  
Information on this drawing supersedes the in combination with all other architectural and engineering drawings related to the same sheet and any item on it.  
The architect-engineer must be informed about contradiction of any kind before construction begins.  
All ideas design and arrangements represented here on are property of vinay designs.

Layout Title	Second Floor Plan
Project Title	CS Rao Ji Residence Sree Dhrisha Nilayam
Location	Jubilee Hills Road No.10, Hyderabad.



scan for digital layout



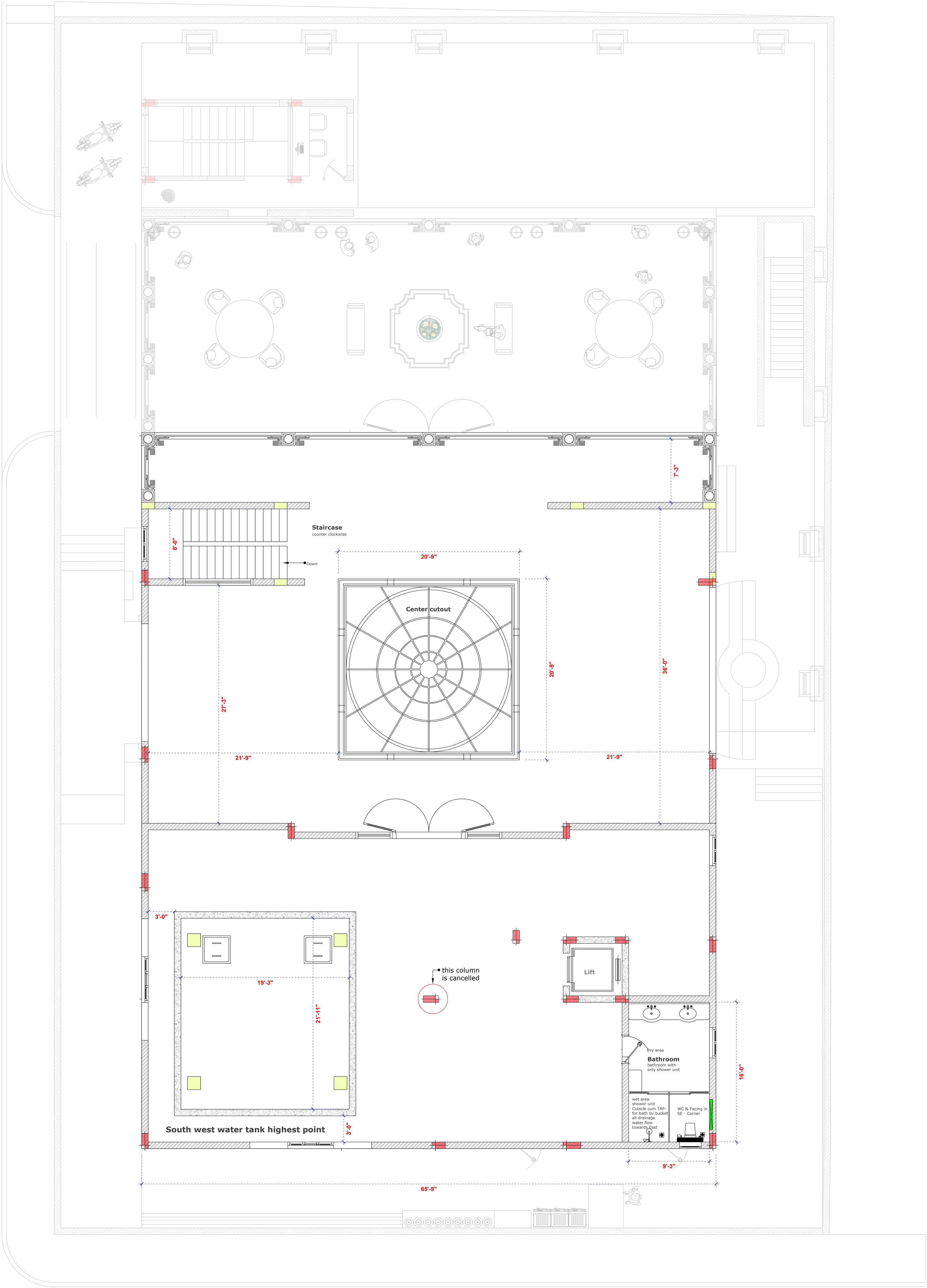

VINAYISM



Let's add 'New' value to our 'valuable'.

General note & Disclaimers are on first page of this plan set.  
VINAYISM assumes no responsibility for changes made to these plan by others and makes no warranties either expressed or implied, regarding these plans.  
Copy right, Disclaimer and construction warning.  
This plan is protected under Copyright Law. The plan may need to be adapted to local codes and conditions. Please see the first sheet of the plan for full copyright, disclaimer and construction warnings.

terrace floor layout

**Note**  
All levels given indicate level of finished floor level and all materials thickness need to substrate from the measurements.  
All dimensions are to be read and not to be measured.  
Information on this drawing supersedes the in combination with all other architectural and engineering drawings related to the same sheet and any item on it.  
The architect-engineer must be informed about contradiction of any kind before construction begins.  
All ideas design and arrangements represented here on are property of vinay designs.

Layout Title	Terrace Floor Plan
Project Title	CS Rao Ji Residence Sree Dhrisha Nilayam
Location	Jubilee Hills Road No.10, Hyderabad.



scan for digital layout



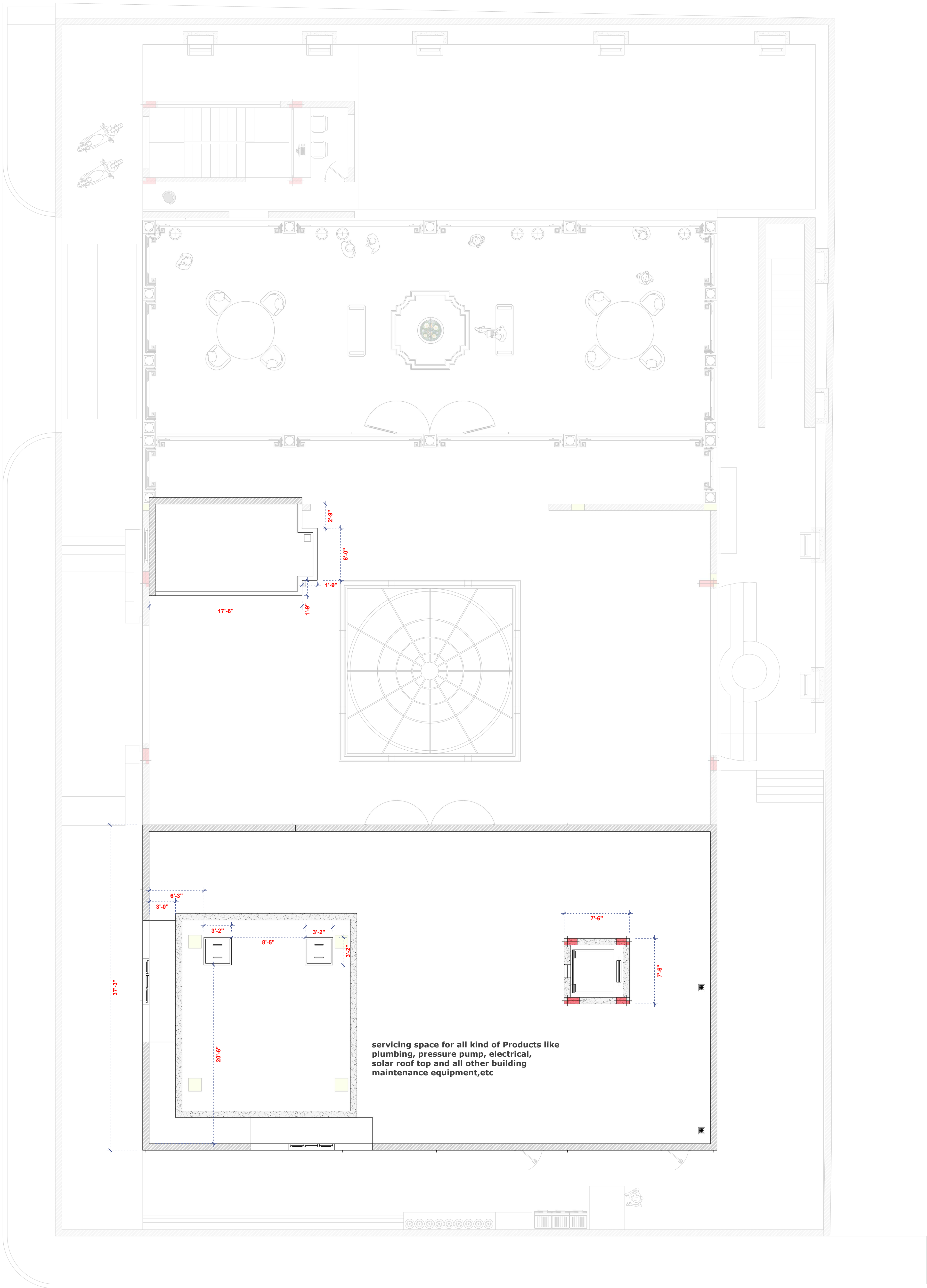
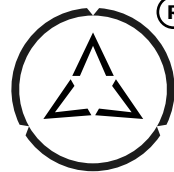

upper terrace floor layout

**Note**  
All levels given indicate level of finished floor level and all materials thickness need to substrate from the measurements.  
All dimensions are to be read and not to be measured.  
Information on this drawing supersedes the in combination with all other architectural and engineering drawings related to the same sheet and any item on it.  
The architect- engineer must be informed about contradiction of any kind before construction begins.  
All ideas design and arrangements represented here on are property of vinay designs.

Layout Title	Upper Terrace Floor Plan
Project Title	CS Rao Ji Residence Sree Dhrisha Nilayam
Location	Jubilee Hills Road No.10, Hyderabad.



scan for digital layout



Let's add 'New' value to our valuables.

General note & Disclaimers are on first page of this plan set.  
VINAYISM assumes no responsibility for changes made to these plan by others and makes no warranties either expressed or implied, regarding these plans.  
Copy right, Disclaimer and construction warning.  
This plan is protected under Copyright Law. The plan may need to be adapted to local codes and conditions. Please see the first sheet of the plan for full copyright, disclaimer and construction warnings.





*Thank you*

