



Project

CS Rao Ji Residence

Sree Dhrisha Nilayam P-no.175,176

Jubilee Hills Road No. 10
Hyderabad



Project

CS Rao Ji Residence

Sree Dhrisha Nilayam

P-no.175,176

Jubilee Hills Road No. 10

Hyderabad

06-09-2023

Note
All levels given indicate level of finished floor level and all materials thickness need to substrate from the measurements.
All dimensions are to be read and not to be measured.
Information on this drawing supersedes the in combination with all other architectural and engineering drawings related to the same sheet and any item on it.
The architect- engineer must be informed about contradiction of any kind before construction begins.
All ideas design and arrangements represented here on are property of V I N A I S M.

General Notes & Disclaimers
Vinaism assumes no responsibility for changes made to these plan by others and makes no warranties either expressed or implied, regarding these plans.
These drawing have been prepared to meet generally accepted professional standards and practices and have been developed without or reference to specific site of geographical area.
Therefore, supplemental to these documents, it is owner and his/her builder's responsibility to follow the material and equipment manufacturer's instructions, and to use accepted standards for each building trade. Topographic and subsurface conditions should verified and foundation plan adapted accordingly. Before starting construction, the builder should check and be responsible for all dimensions and other details, and should review the plan for compliance with governing code requirements for the geographic area in which the house is to be built. All structural, mechanical and electrical requirements should also be reviewed before construction begins. Codes govern over drawings and dimensions govern over scale. The owner should check with the local building department to see if a professional stamp is required on the drawings for permit purposes. It is suggested that a local architect be retained to review and make any changes to insure that the plans meet the above requirements. Any use of this information without adaptation to changes in codes, standards, site conditions and other factors is at the owner's sole risk. Framed ideas assumes no responsibility for changes made to these plans by others and makes no warranties, either expressed or implied, regarding these plans. The owner agrees to defend and indemnify framed ideas for all claims, costs, losses or damages resulting from the use of this information.

Copy right, Disclaimer and construction warning.
This plan is protected under Copyright Law. The plan may need to be adapted to local codes and conditions.

V I N A I S M

Client

sign

sign

Site / Project

Responsible Person

Contact Num

Agency Name

Work Starting Date

Estimate Time

Finishing Date

All the agency's and vendors are responsible for their work and finishing level. They are committed to full fill the satisfactory levels and standards, if found not up to the mark. All the working details given are interconnected with all vendors and their respective work, so all the Quality standards, specifications, guidelines must be strictly followed.

Contractor

sign

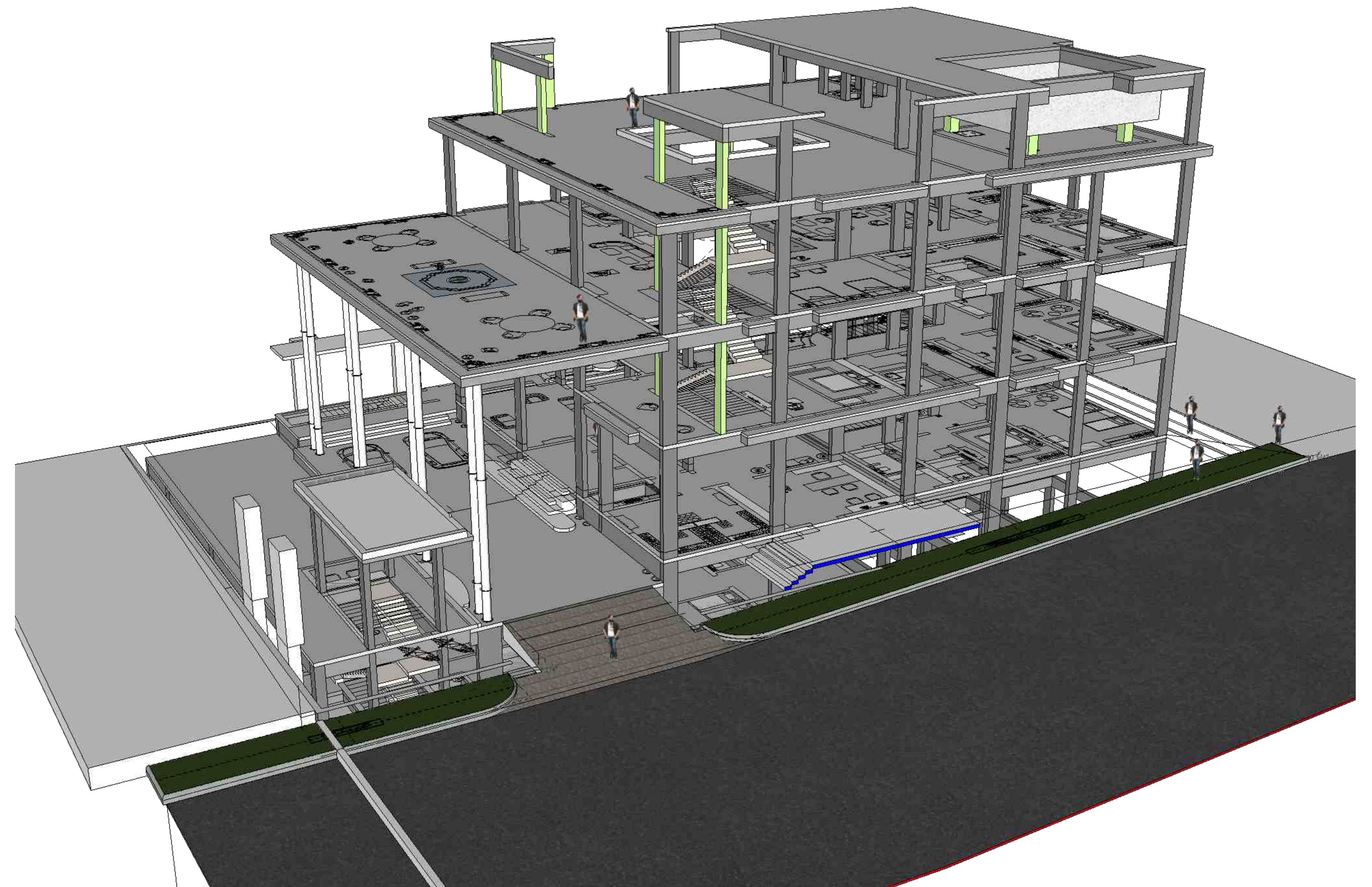
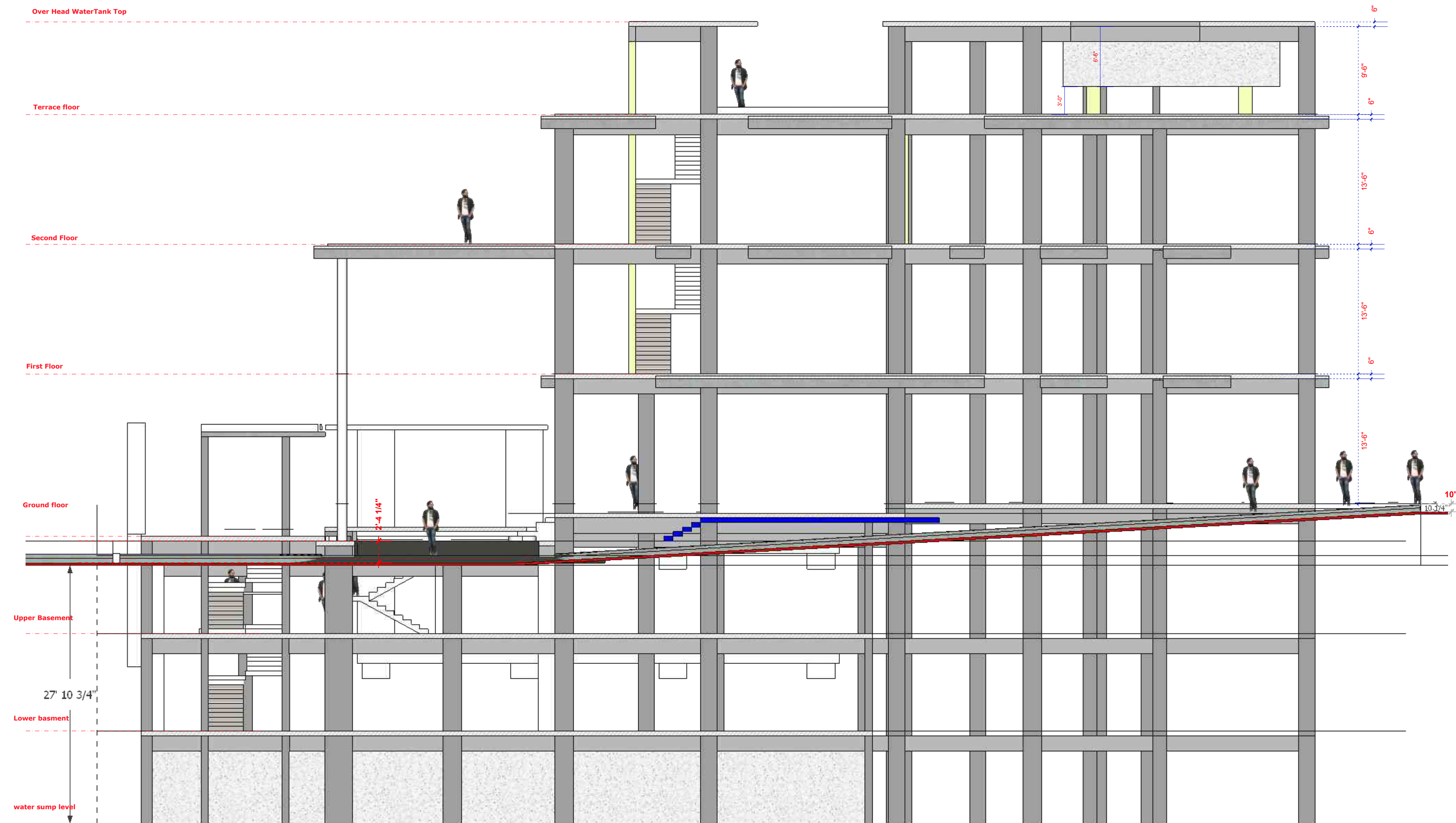

Structure 3d layout

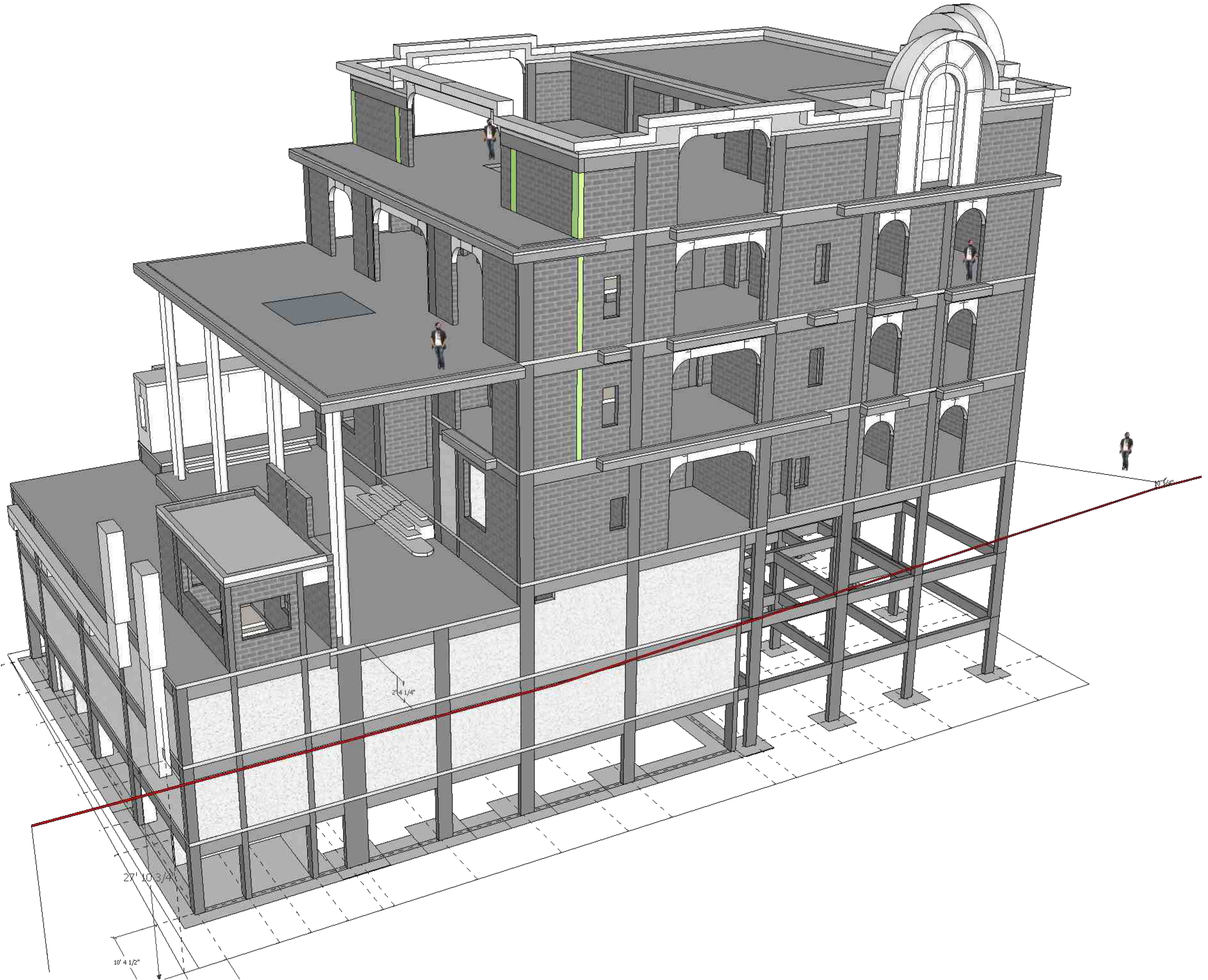
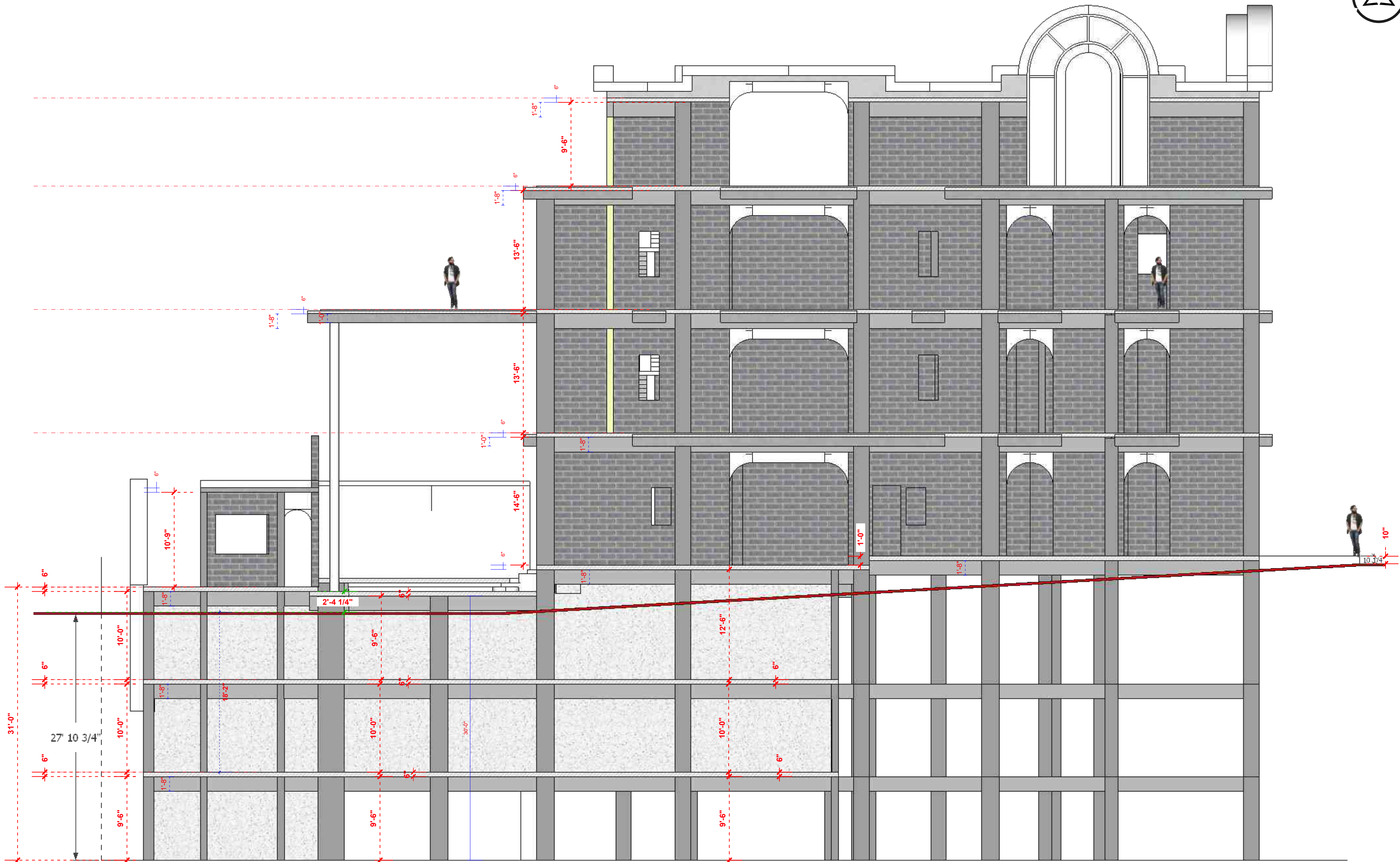

Note

All levels given indicate level of finished floor level and all materials thickness need to substrate from the measurements.
All dimensions are to be read and not to be measured.
Information on this drawing supersedes the in combination with all other architectural and engineering drawings related to the same sheet and any item on it.
The architect- engineer must be informed about contradiction of any kind before construction begins.
All ideas design and arrangements represented here on are property of vinay designs.

Layout Title

Project Title CS Rao Ji Residence
Sree Dhrisha Nilayam
Location Jubilee Hills Road No.10, Hyderabad.



scan for
digital layout

Sree Dhrisha Nilayam P-no.175,176

Front View

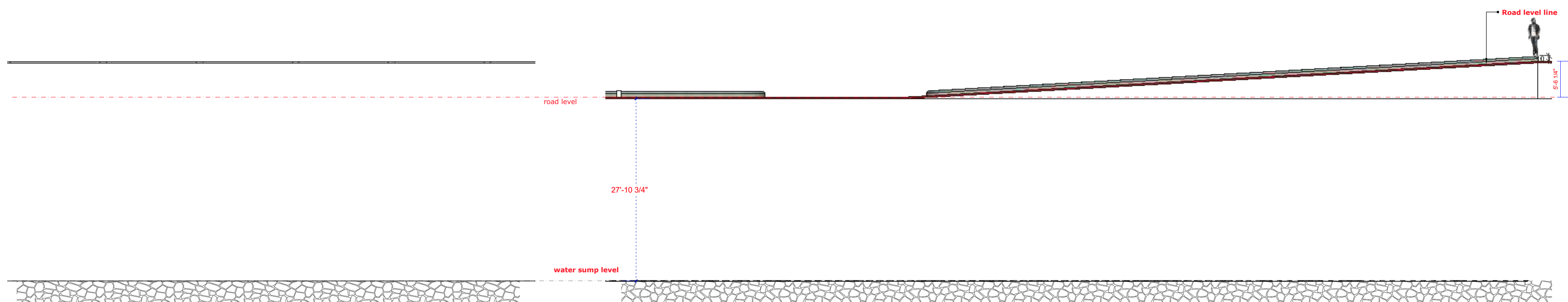

Right View

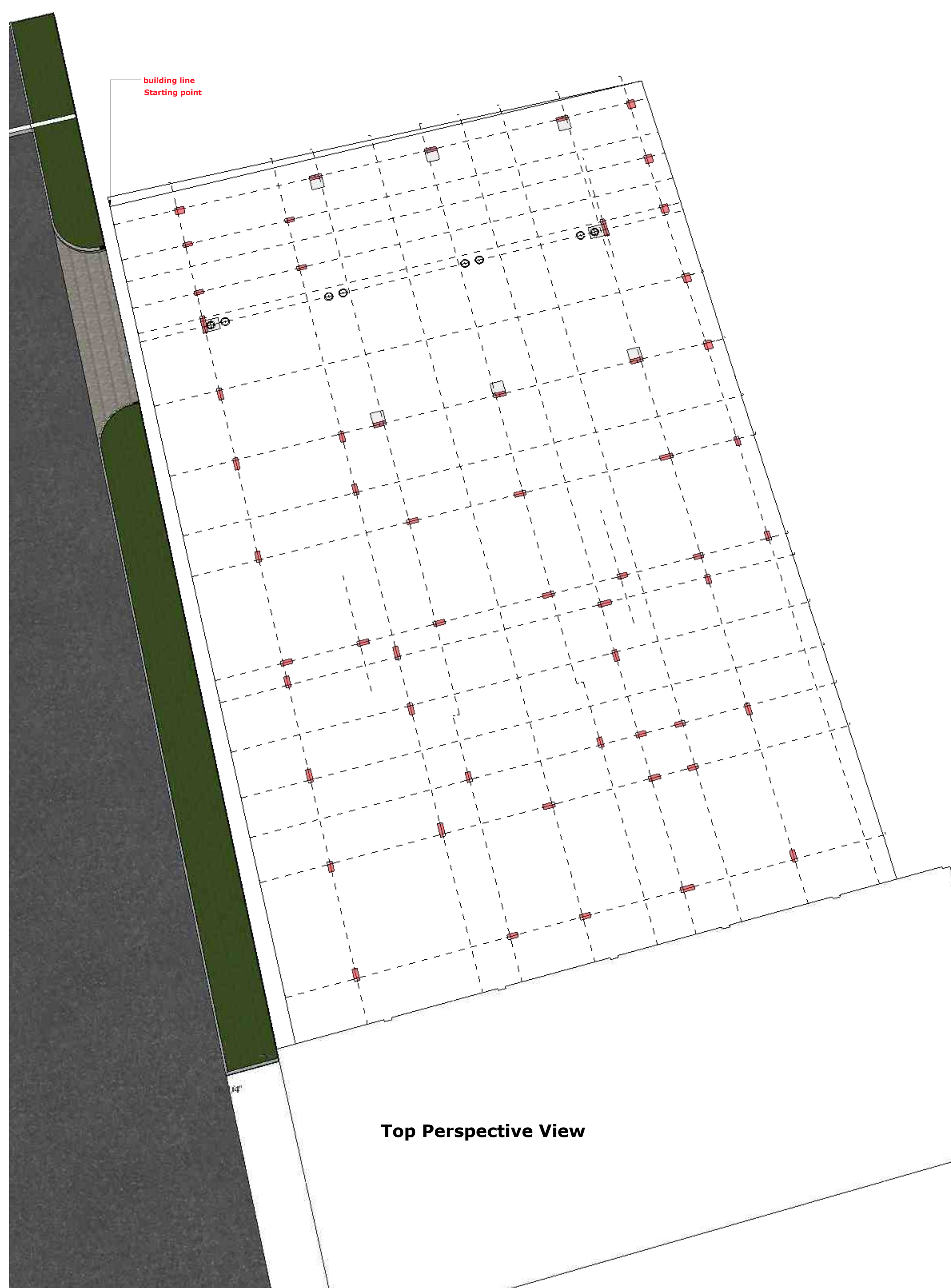

Notes.

[illegible]

Structure 3d layout

General note & Disclaimers are on first page of this plan set.

VIN AISM assumes no responsibility for changes made to these plan by others and makes no warranties either expressed or implied, regarding these plans.

plans.
Copyright, Disclaimer and construction warning

Copy right, Disclaimer and construction warning.
This plan is protected under Copyright Law. The plan may need to be adapted to local codes and conditions. Please see the first sheet of the plan for full copyright, disclaimer and construction warnings.



All levels given indicate level of finished floor level and all materials thickness need to substrate from the measurements.

All dimensions are to be read and not to be measured. Information on this drawing supersedes the in combination with all other architectural and engineering drawings related to the same sheet and any item on it. The architect- engineer must be informed about contradiction of any kind before construction begins.

All ideas design and arrangements represented here on are property of vinay designs.



Sree Dhrisha Nilayam P-no.175,176

Front View

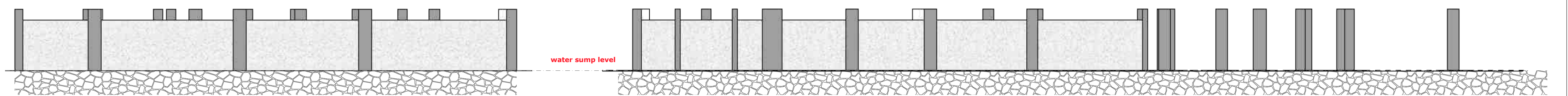

This is a top perspective view of a building floor plan. The plan is rectangular and features a grid of rooms and corridors. The rooms are defined by solid lines, and the corridors are defined by dashed lines. The plan includes several rooms of varying sizes, some of which contain furniture such as desks, chairs, and tables. A central corridor runs horizontally, and a vertical corridor runs along the left side. The plan is oriented with the top-left corner towards the top-left of the image. The overall layout is symmetrical and organized.

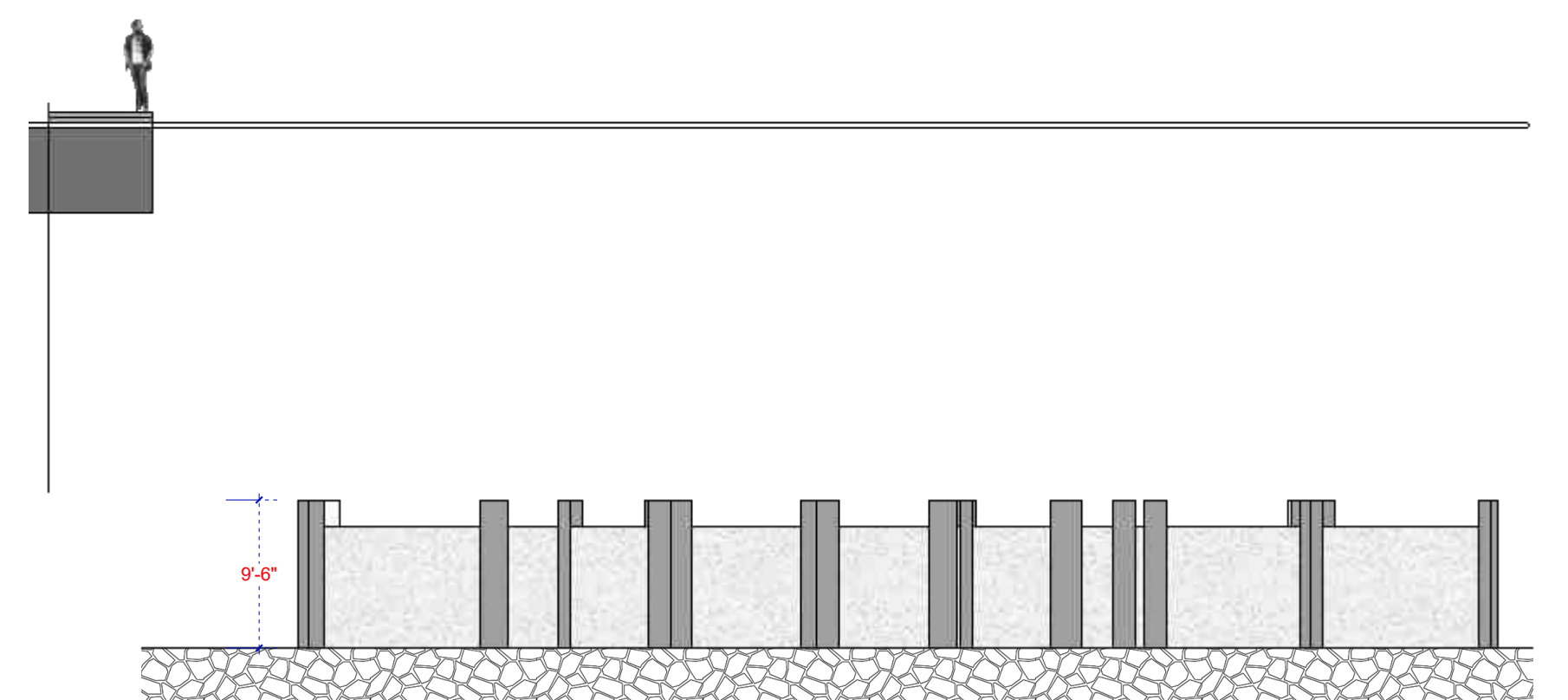
[illegible]

Structure 3d layout

VINAISM assumes no responsibility for changes made to these plans by others and makes no warranties either expressed or implied, regarding these plans.

Copy right, Disclaimer and construction warning.

This plan is protected under Copyright Law. The plan may need to be adapted to local codes and conditions. Please see the first sheet of the plan for full copyright, disclaimer and construction warnings.

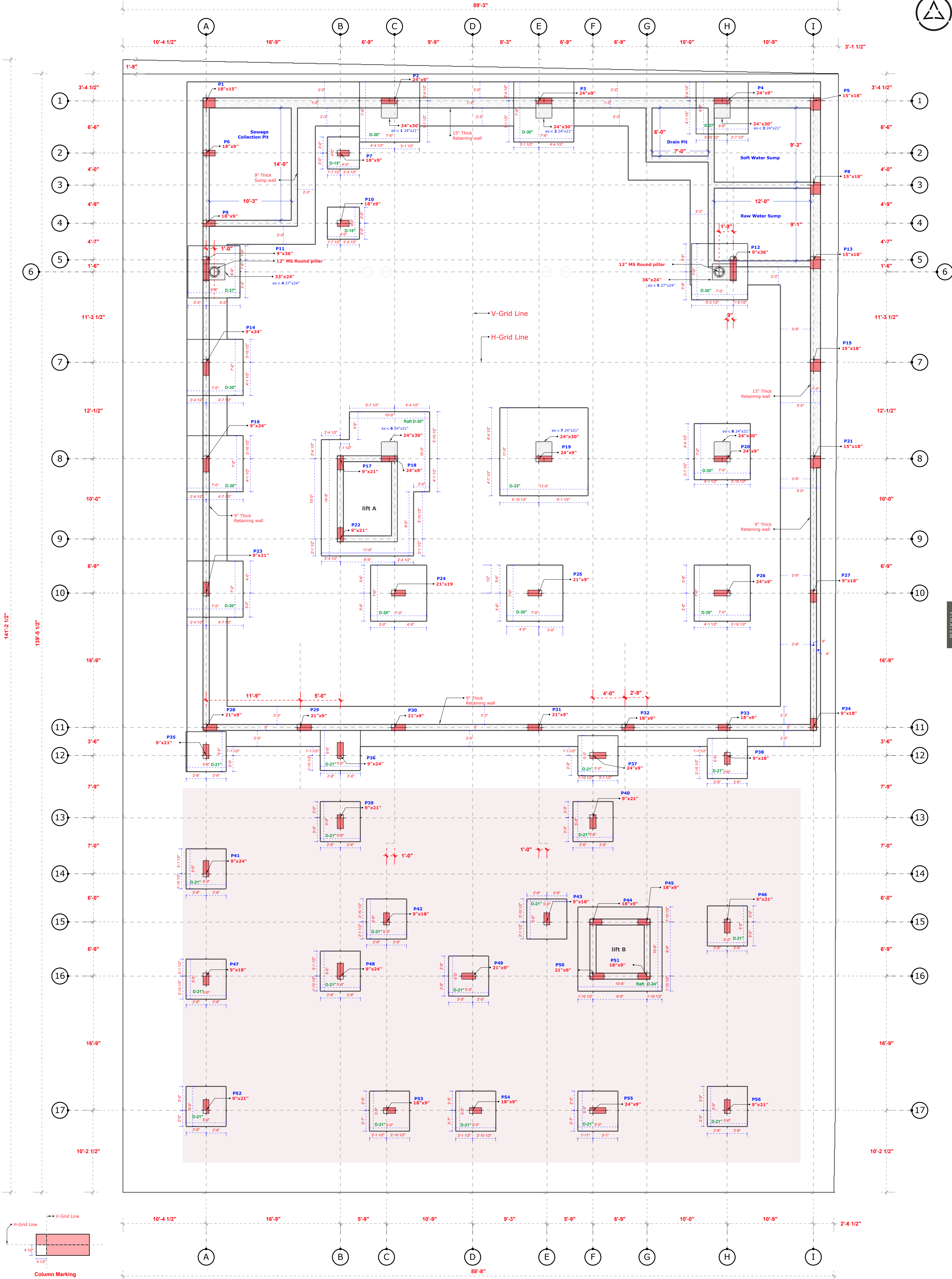

Note

All levels given indicate level of finished floor level and all materials thickness need to substrate from the measurements. All dimensions are to be read and not to be measured. Information on this drawing supersedes the in combination with all other architectural and engineering drawings related to the same sheet and any item on it. The architect-engineer must be informed about contradiction of any kind before construction begins. All ideas design and arrangements represented here on are property of vinay designs.

Layout Title

Footing Plan

Project Title

CS Rao Ji Residence
Sree Dhisha Nilayam

Location

Jubilee Hills Road No.10, Hyderabad.



scan for
digital layout

Sree Dhrisha Nilayam P-no.175,176

Front View

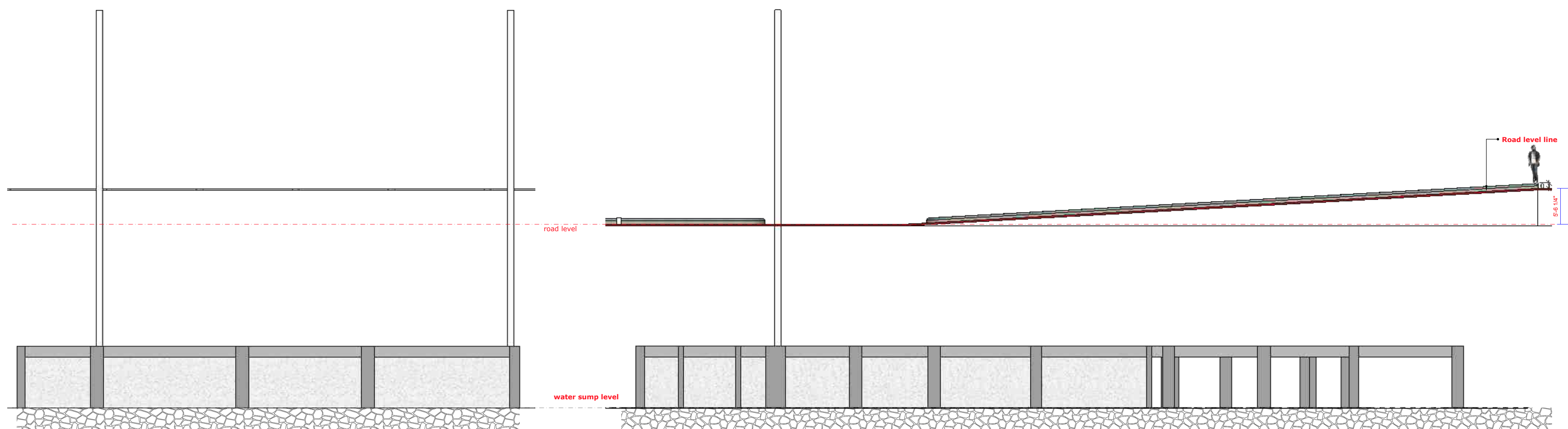

Right View

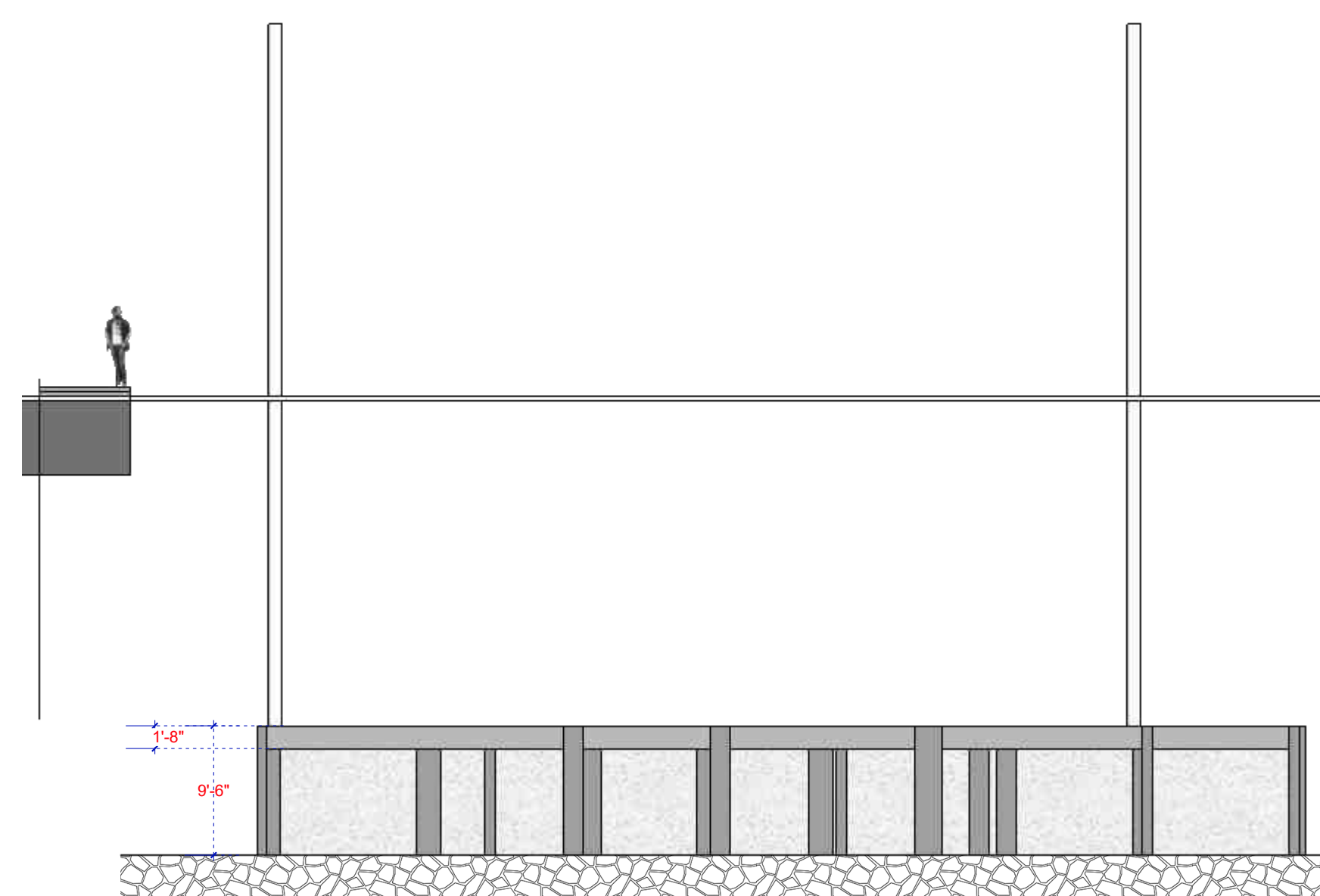
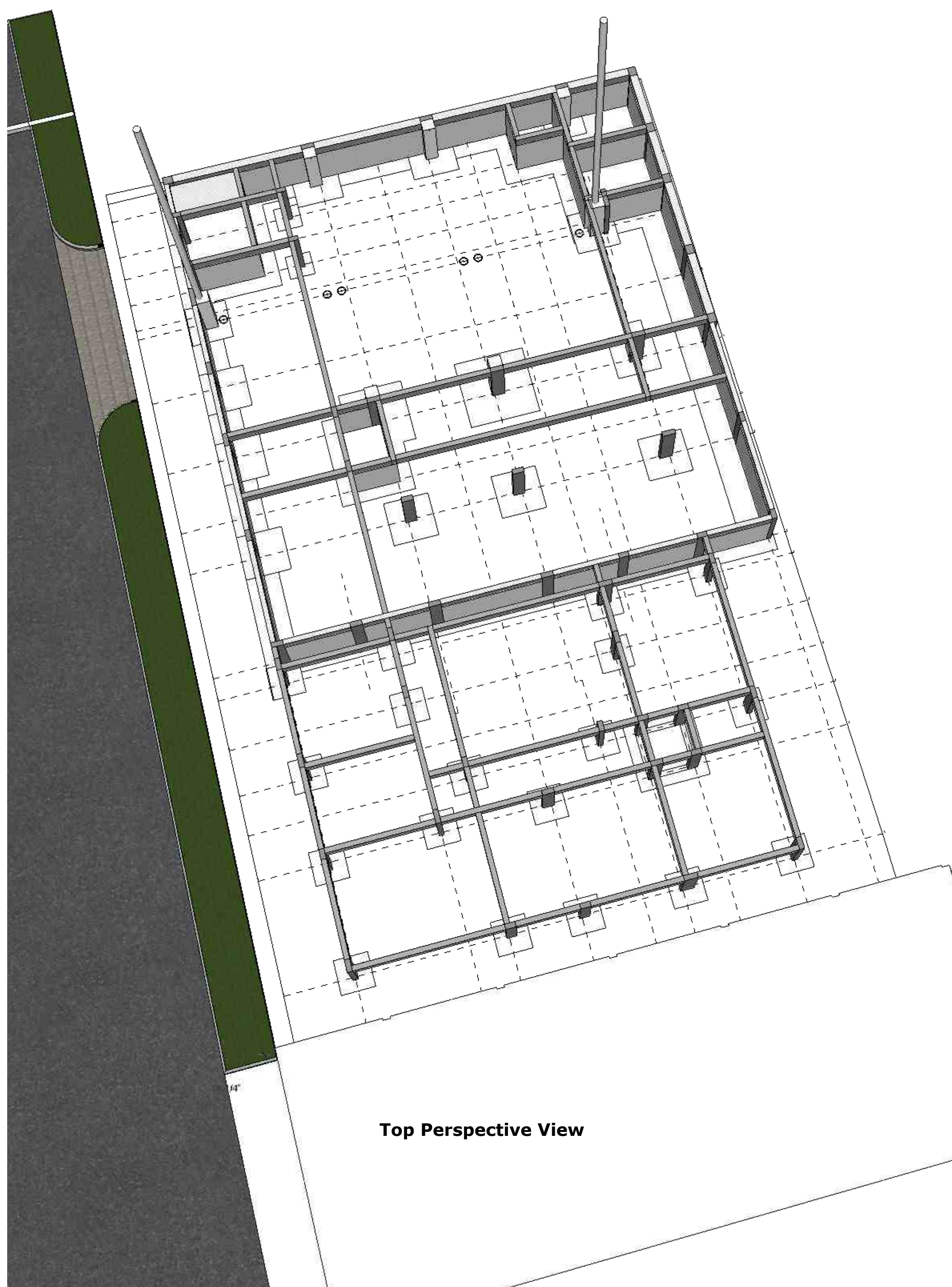

Notes.

[illegible]

Structure 3d layout

General note & Disclaimers are on first page of this plan set.

VIN AISM assumes no responsibility for changes made to these plan by others and makes no warranties either expressed or implied, regarding these plans.

Copy right, Disclaimer and construction warning.
This plan is protected under Copyright Law. The plan may need to be adapted to local codes and conditions. Please see the first sheet of the plan for full copyright, disclaimer and construction warnings.

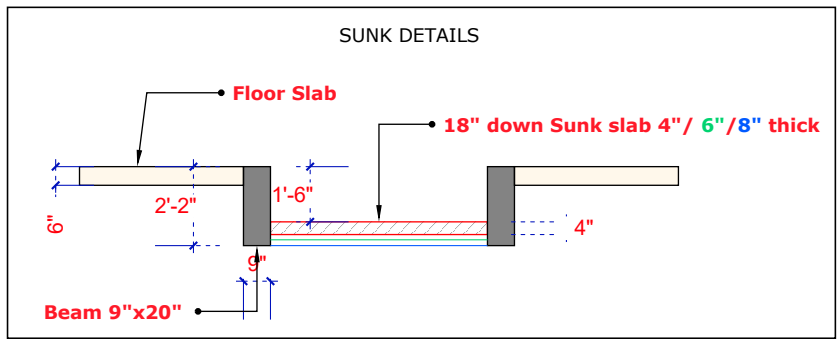
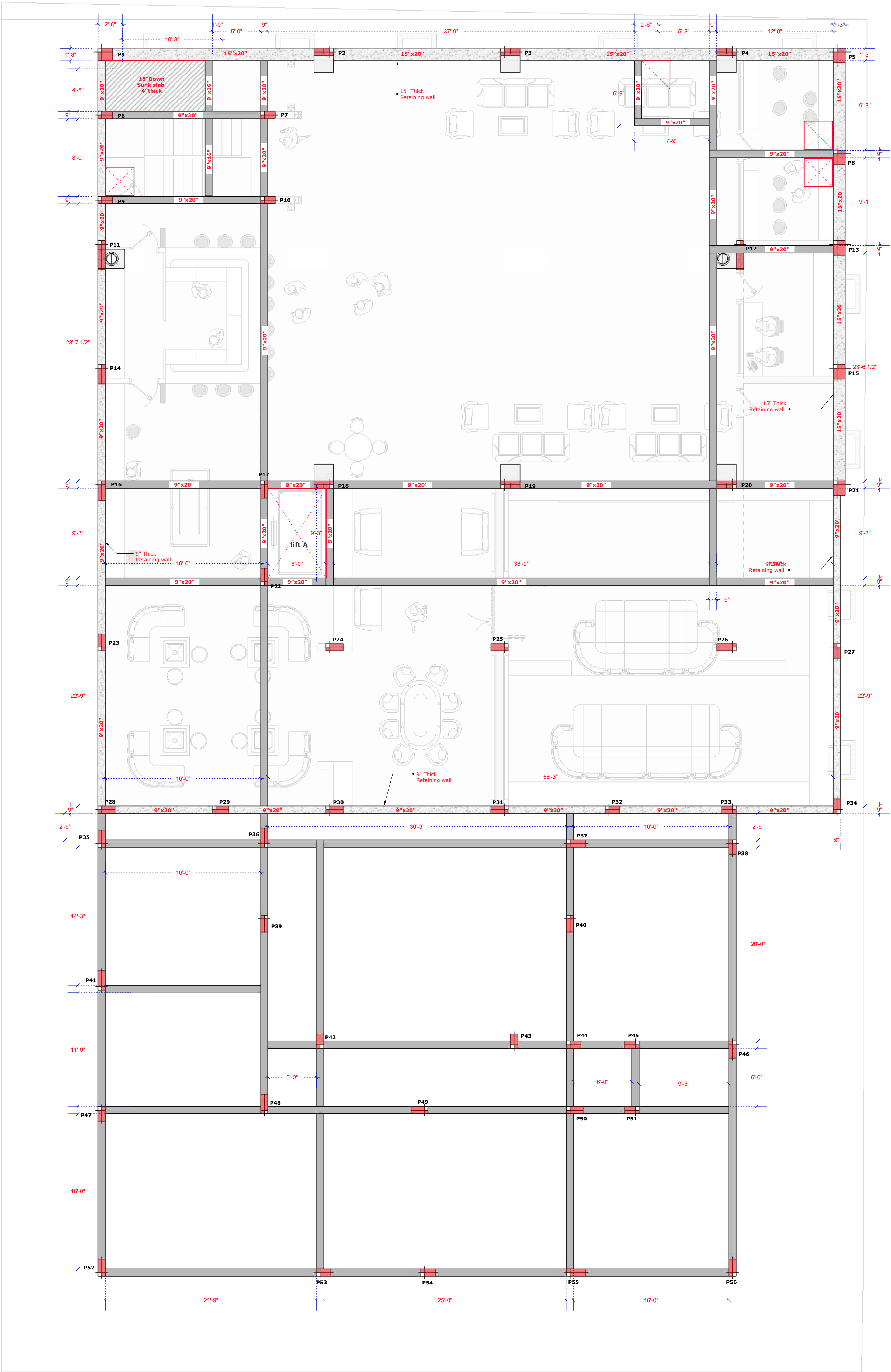
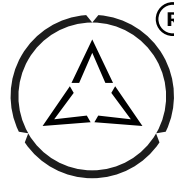

Note
All levels given indicate level of finished floor level and all materials thickness need to substrate from the measurements.
All dimensions are to be read and not to be measured.
Information on this drawing supersedes the in combination with all other architectural and engineering drawings related to the same sheet and any item on it.
The architect- engineer must be informed about contradiction of any kind before construction begins.
All ideas design and arrangements represented here on are property of vinay designs.

Layout Title	Lower Basement Slab Beam Framing Lower Basement Floor Plan
Project Title	CS Rao Ji Residence Sree Dhrisha Nilayam
Location	Jubilee Hills Road No.10, Hyderabad.



scan for
digital layout

Sree Dhrisha Nilayam P-no.175,176

Front View

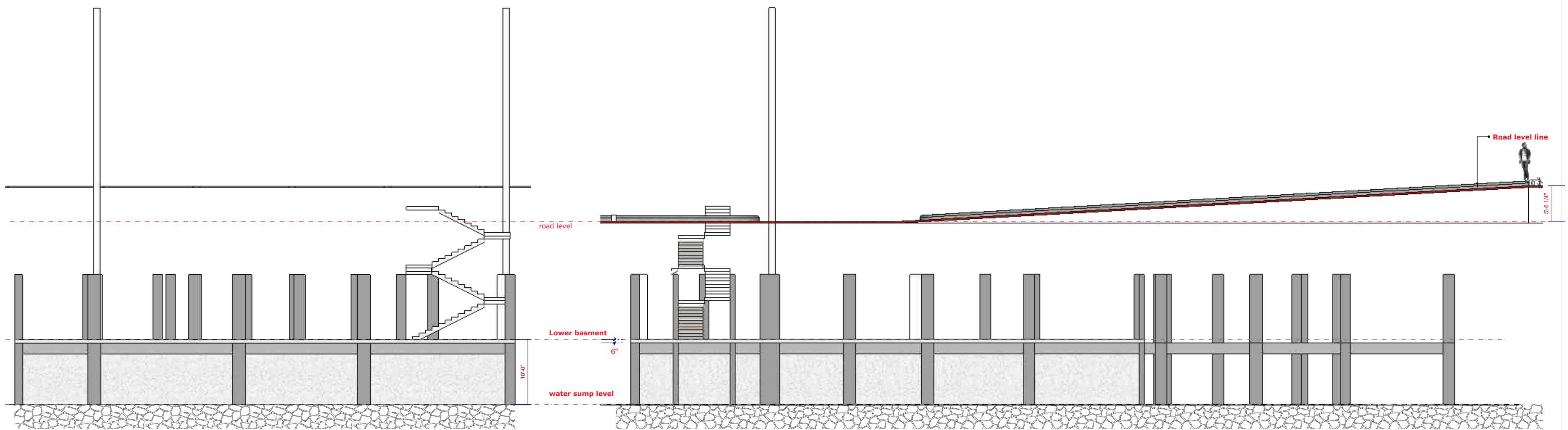

Top Perspective View

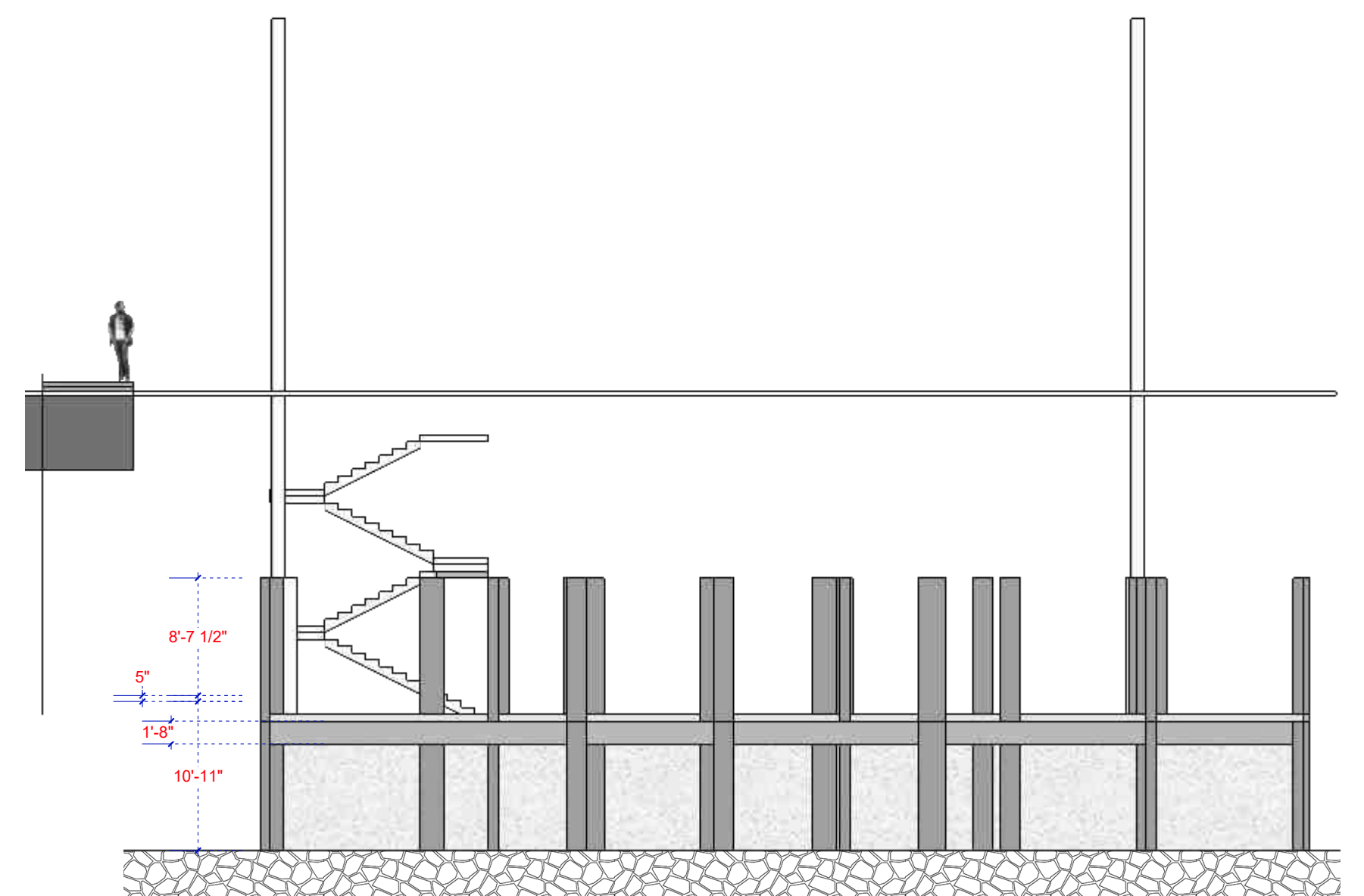
[illegible]

General note & Disclaimers are on first page of this plan set.

VINAISM assumes no responsibility for changes made to these plans by others and makes no warranties either expressed or implied, regarding these plans.

Copy right, Disclaimer and construction warning.

This plan is protected under Copyright Law. The plan may need to be adapted to local codes and conditions. Please see the first sheet of the plan for full copyright, disclaimer and construction warnings.



All levels given indicate level of finished floor level and all materials thickness need to substrate from the measurements.
All dimensions are to be read and not to be measured.
Information on this drawing supersedes the in combination with all other architectural and engineering drawings related to the same sheet and any item on it.
The architect- engineer must be informed about contradiction of any kind before construction begins.
All ideas design and arrangements represented here on are property of vinay designs.



09

Sree Dhrisha Nilayam P-no.175,176

Front View

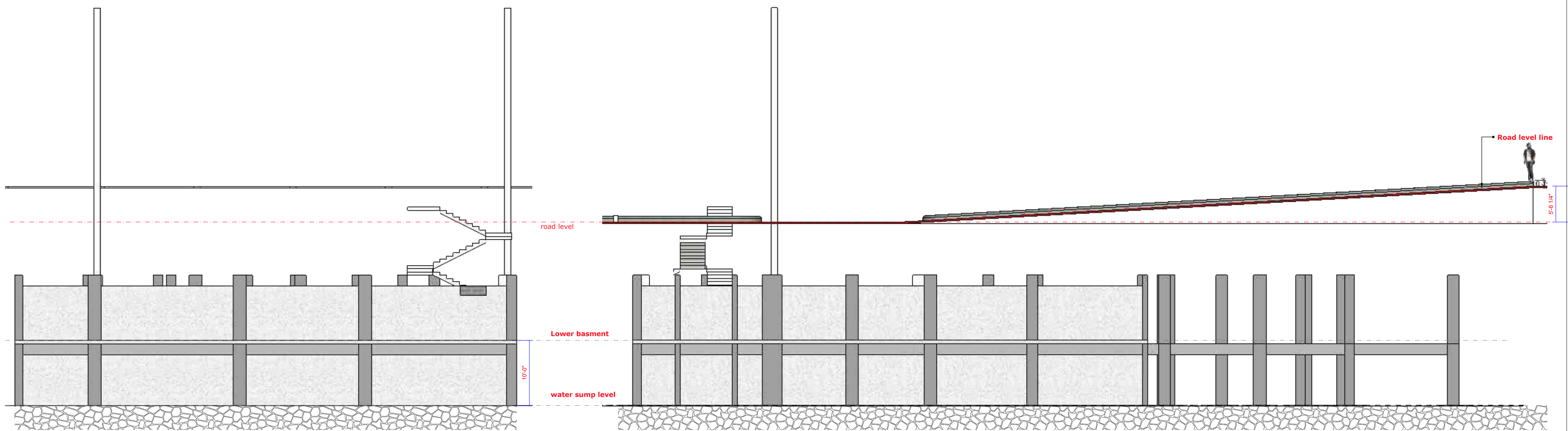

Top Perspective View

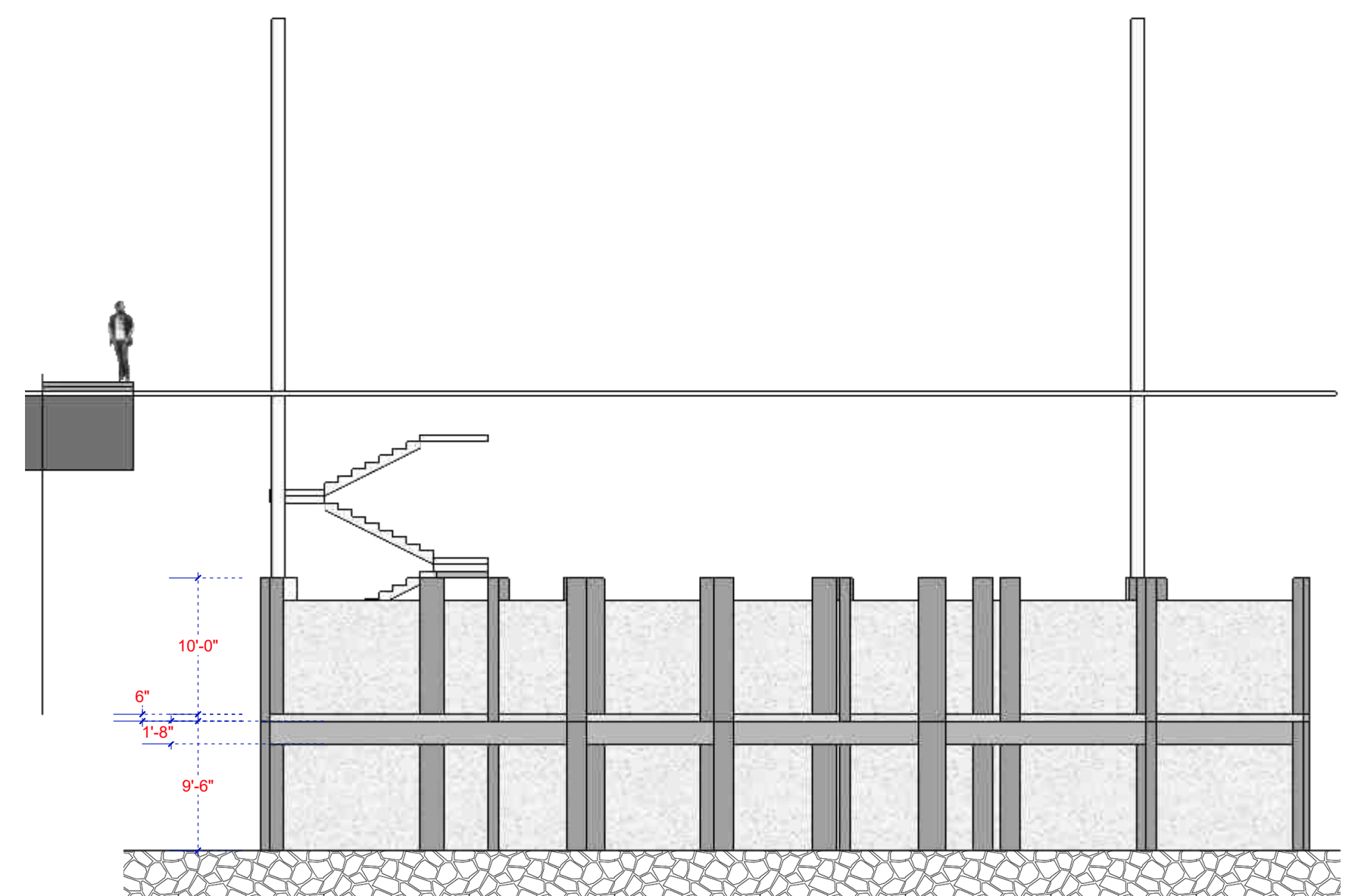
[illegible]

General note & Disclaimers are on first page of this plan set.

VINAISM assumes no responsibility for changes made to these plans by others and makes no warranties either expressed or implied, regarding these plans.

Copy right, Disclaimer and construction warning.

This plan is protected under Copyright Law. The plan may need to be adapted to local codes and conditions. Please see the first sheet of the plan for full copyright, disclaimer and construction warnings.

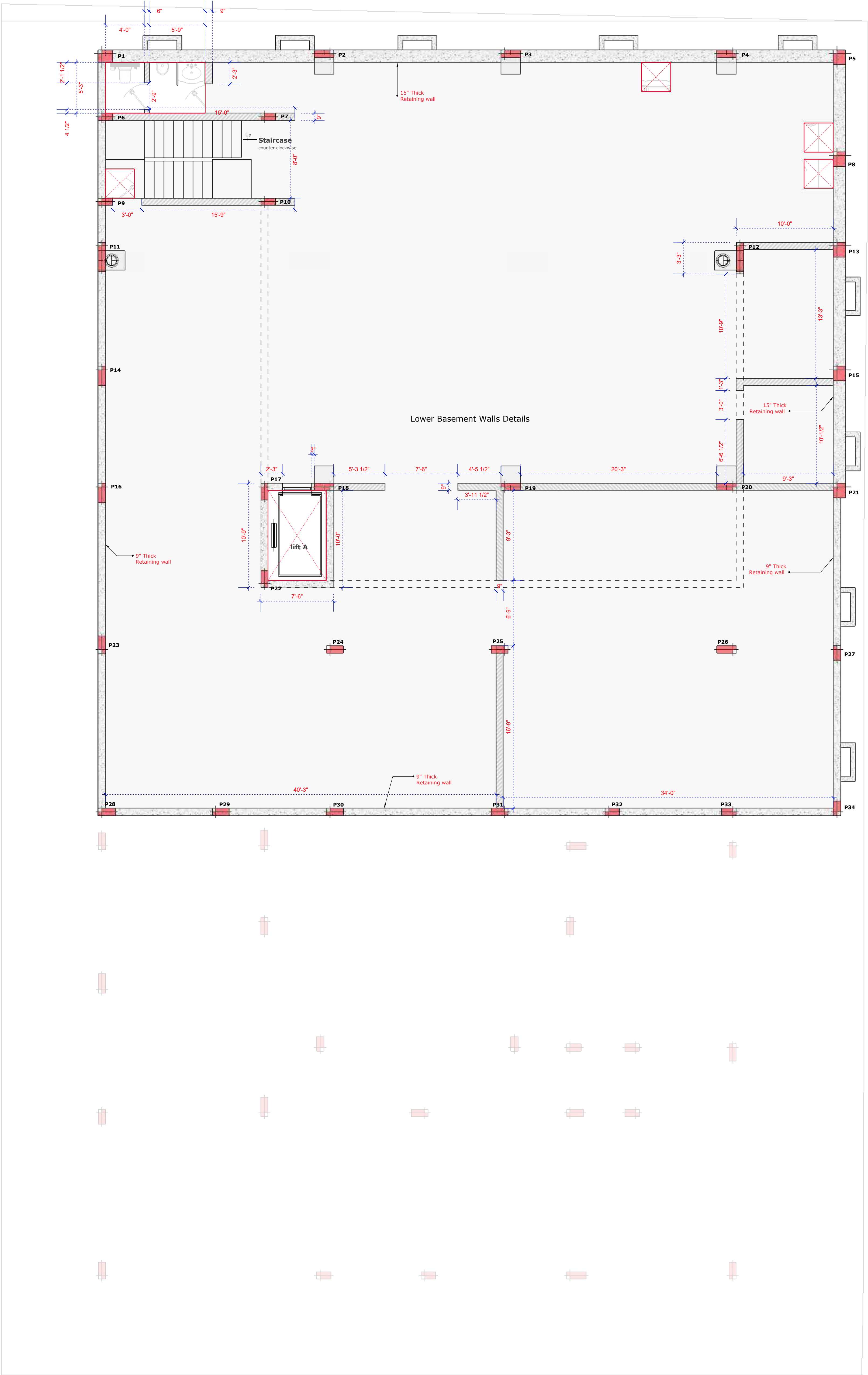
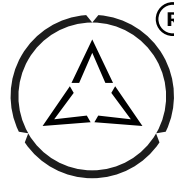

Note
All levels given indicate level of finished floor level and all materials thickness need to substrate from the measurements.
All dimensions are to be read and not to be measured.
Information on this drawing supersedes the in combination with all other architectural and engineering drawings related to the same sheet and any item on it.
The architect- engineer must be informed about contradiction of any kind before construction begins.
All ideas design and arrangements represented here on are property of vinay designs.

Layout Title	Lower Basement Floor Wall details Lower Basement Floor Plan
Project Title	CS Rao Ji Residence Sree Dhrisha Nilayam
Location	Jubilee Hills Road No.10, Hyderabad.



scan for
digital layout

Sree Dhrisha Nilayam P-no.175,176

Front View

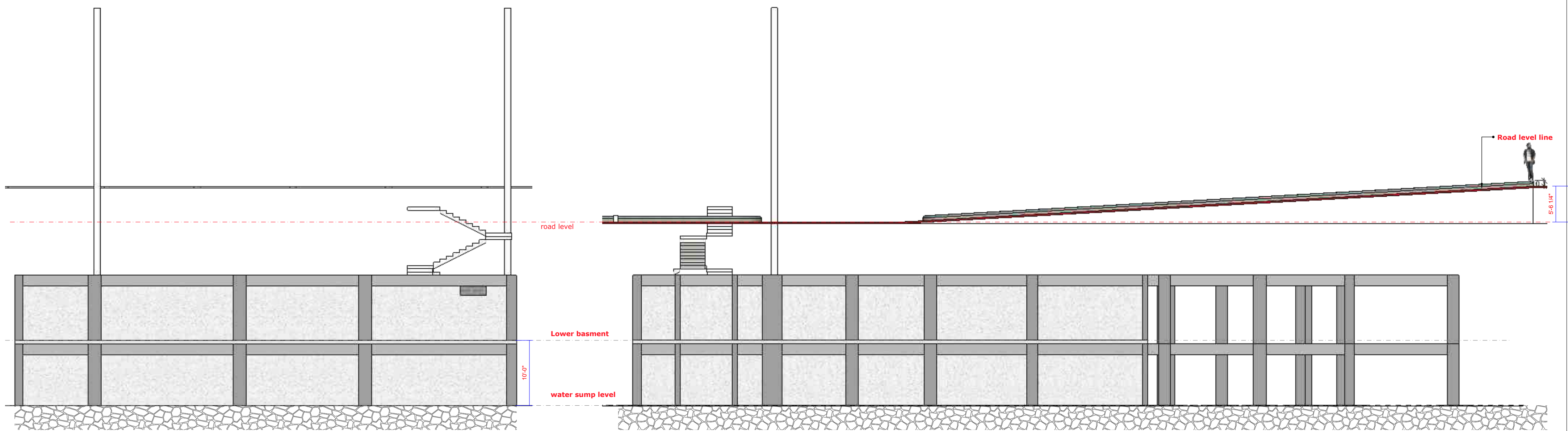

This architectural drawing provides a top-down perspective view of a building's floor plan. The structure is composed of several interconnected rectangular rooms of varying sizes, separated by thick grey walls. A staircase is located in the upper-left corner of the building. The entire building footprint is overlaid on a dashed grid. To the left of the building, there is a dark grey parking area with a curved edge, and a green landscaped strip runs parallel to it. The drawing is presented in a clean, technical style with black lines and grey shading on the walls.

Top Perspective View

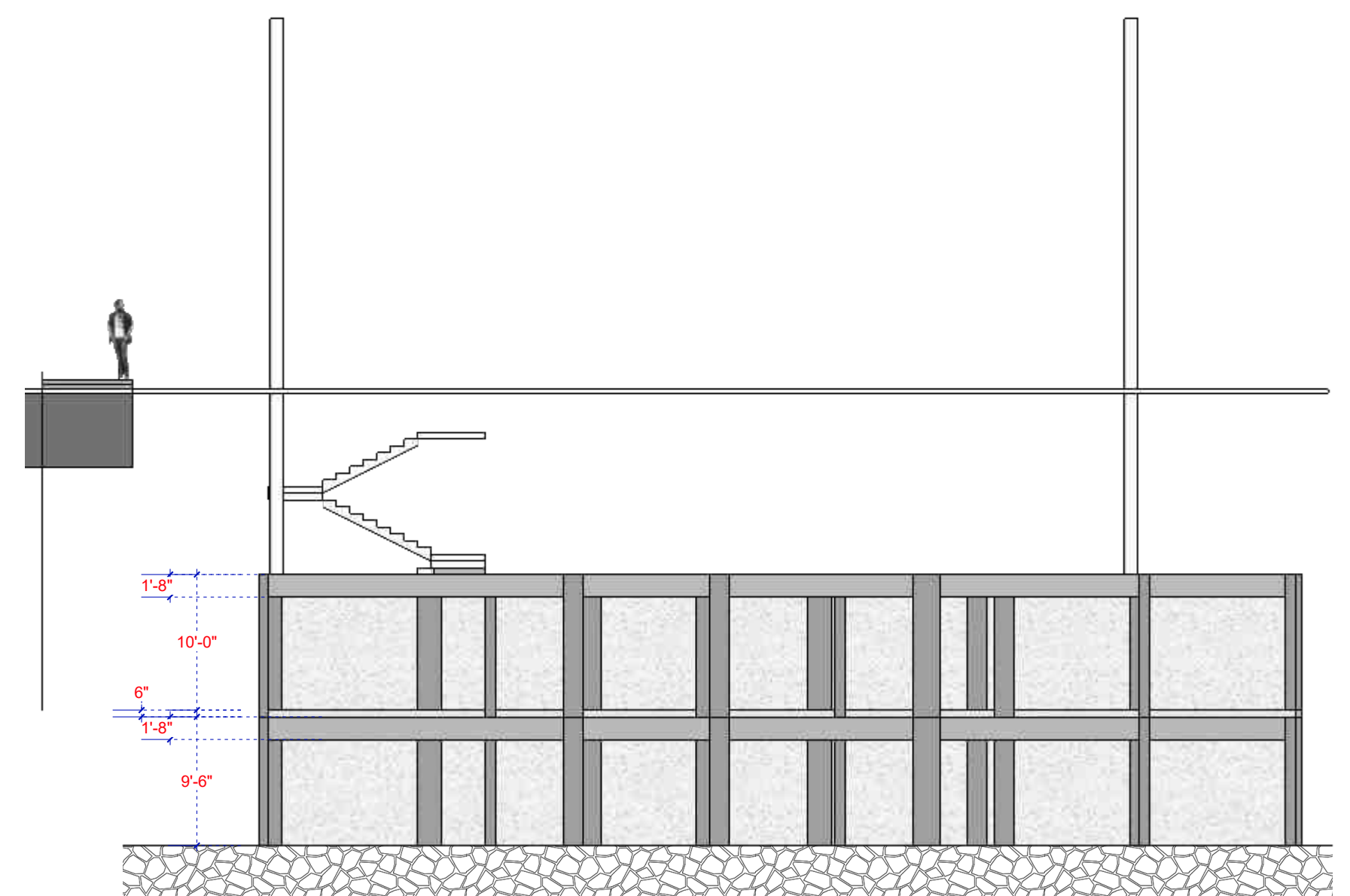
[illegible]

General note & Disclaimers are on first page of this plan set.

VINAISM assumes no responsibility for changes made to these plans by others and makes no warranties either expressed or implied, regarding these plans.

Copy right, Disclaimer and construction warning.

This plan is protected under Copyright Law. The plan may need to be adapted to local codes and conditions. Please see the first sheet of the plan for full copyright, disclaimer and construction warnings.

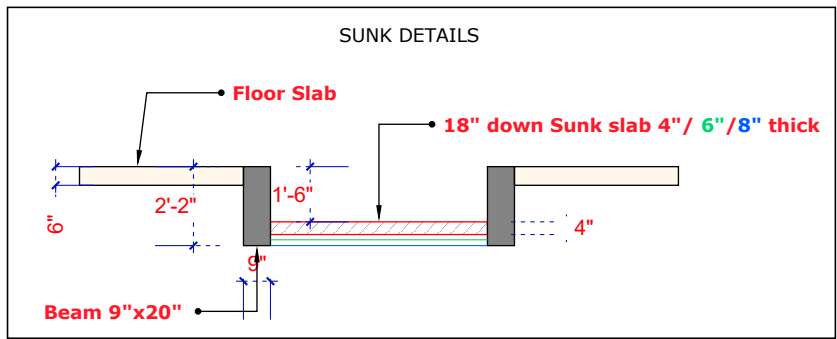
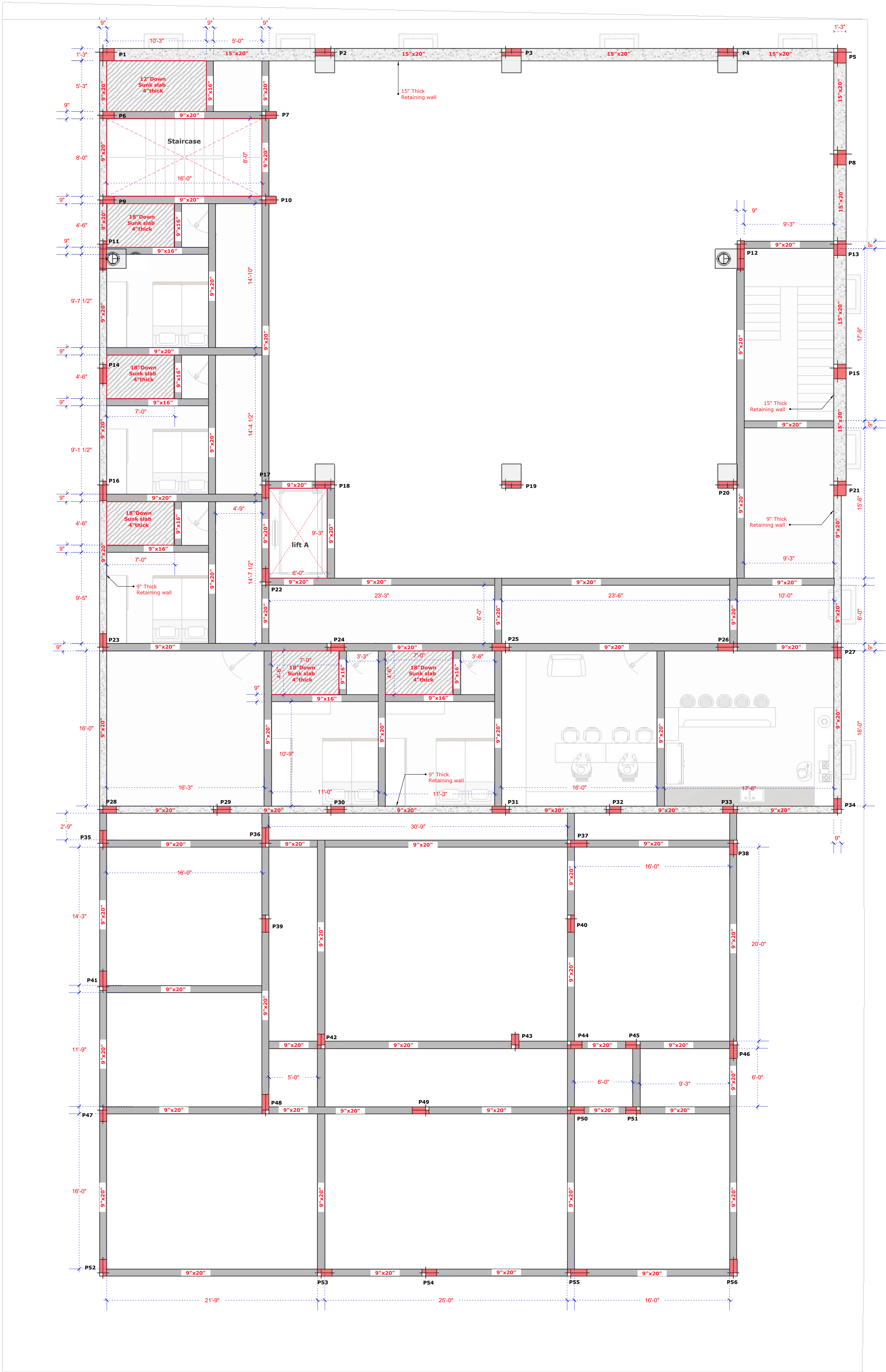
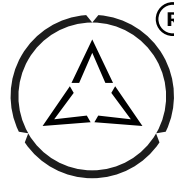

Note
All levels given indicate level of finished floor level and all materials thickness need to substrate from the measurements.
All dimensions are to be read and not to be measured.
Information on this drawing supersedes the in combination with all other architectural and engineering drawings related to the same sheet and any item on it.
The architect-engineer must be informed about contradiction of any kind before construction begins.
All ideas design and arrangements represented here on are property of vinay designs.

Layout Title	Upper Basement Floor Slab Beam Framing Upper Basement Floor Plan
Project Title	CS Rao Ji Residence Sree Dhisha Nilayam
Location	Jubilee Hills Road No.10, Hyderabad.



scan for
digital layout

Sree Dhrisha Nilayam P-no.175,176

Front View

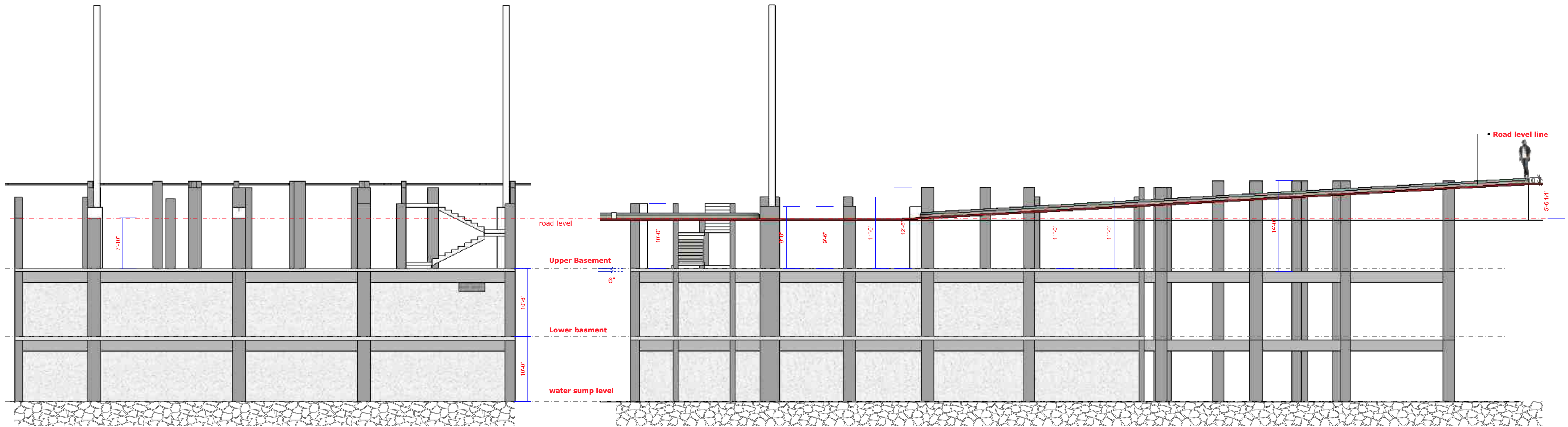

Top Perspective View

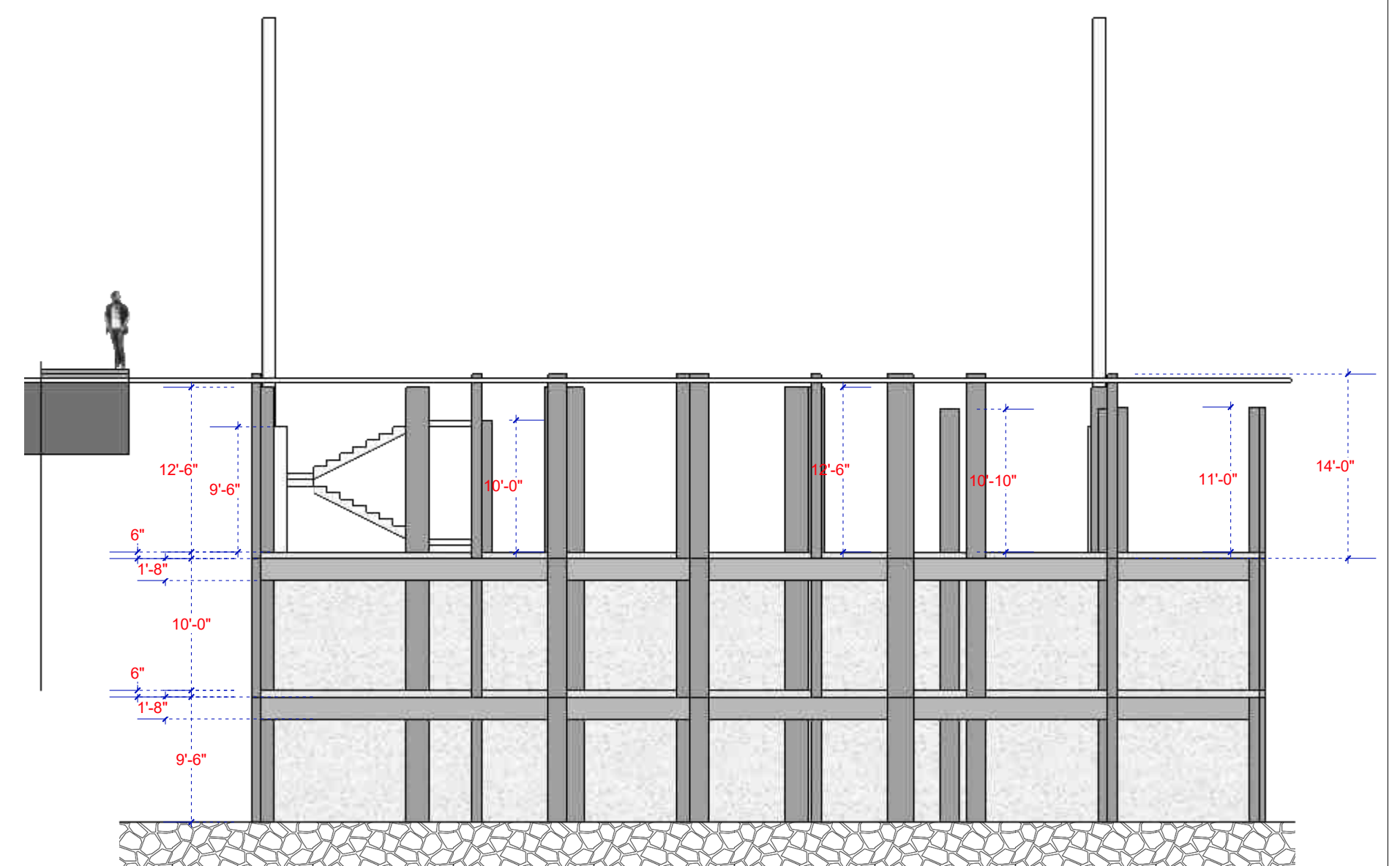
[illegible]

Top Perspective View

Structure 3d layout

General note & Disclaimers are on first page of this plan set.

VINAISM assumes no responsibility for changes made to these plans by others and makes no warranties either expressed or implied, regarding these plans.

Copy right, Disclaimer and construction warning.

This plan is protected under Copyright Law. The plan may need to be adapted to local codes and conditions. Please see the first sheet of the plan for full copyright, disclaimer and construction warnings.

VINAY DESIGN
 ■ studio
 Let's add "New" value to our valuables.

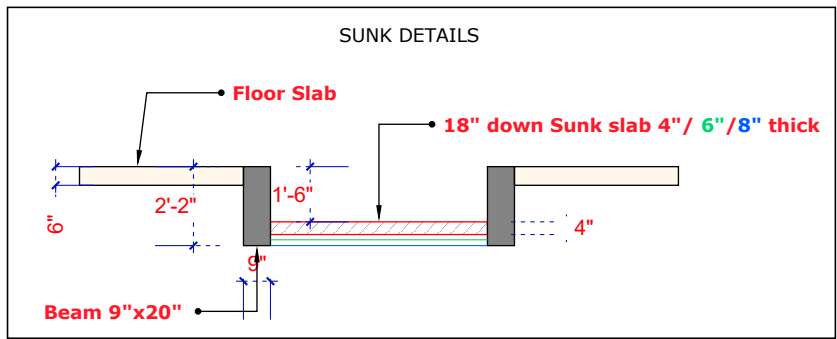
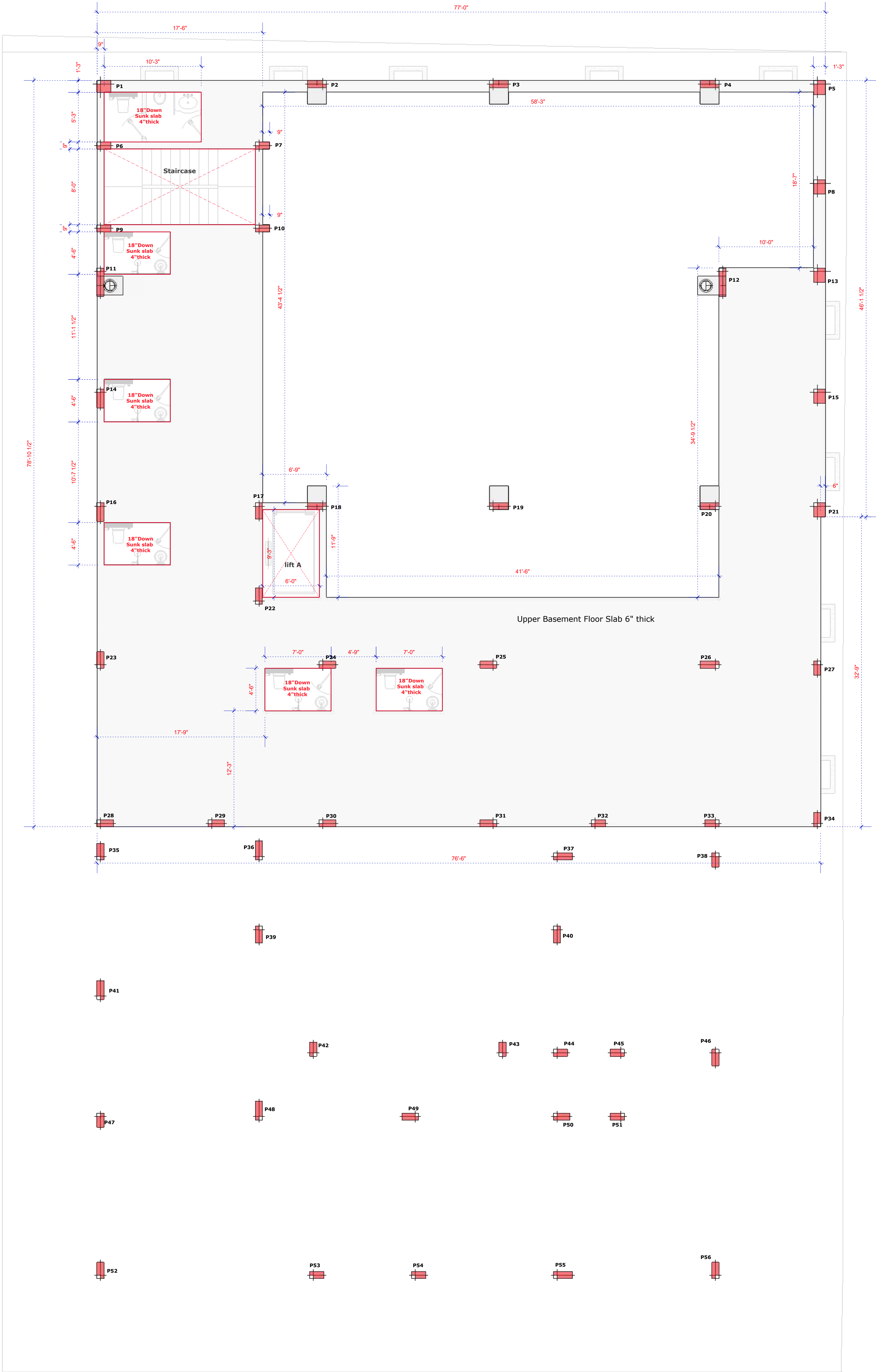
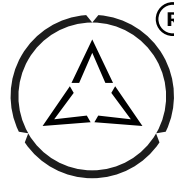

Note
All levels given indicate level of finished floor level and all materials thickness need to substrate from the measurements.
All dimensions are to be read and not to be measured.
Information on this drawing supersedes the in combination with all other architectural and engineering drawings related to the same sheet and any item on it.
The architect-engineer must be informed about contradiction of any kind before construction begins.
All ideas design and arrangements represented here on are property of vinay designs.

Layout Title	Upper Basement Floor Slab details Upper Basement Floor Plan
Project Title	CS Rao Ji Residence Sree Dhisha Nilayam
Location	Jubilee Hills Road No.10, Hyderabad.



scan for
digital layout

Sree Dhrisha Nilayam P-no.175,176

Front View

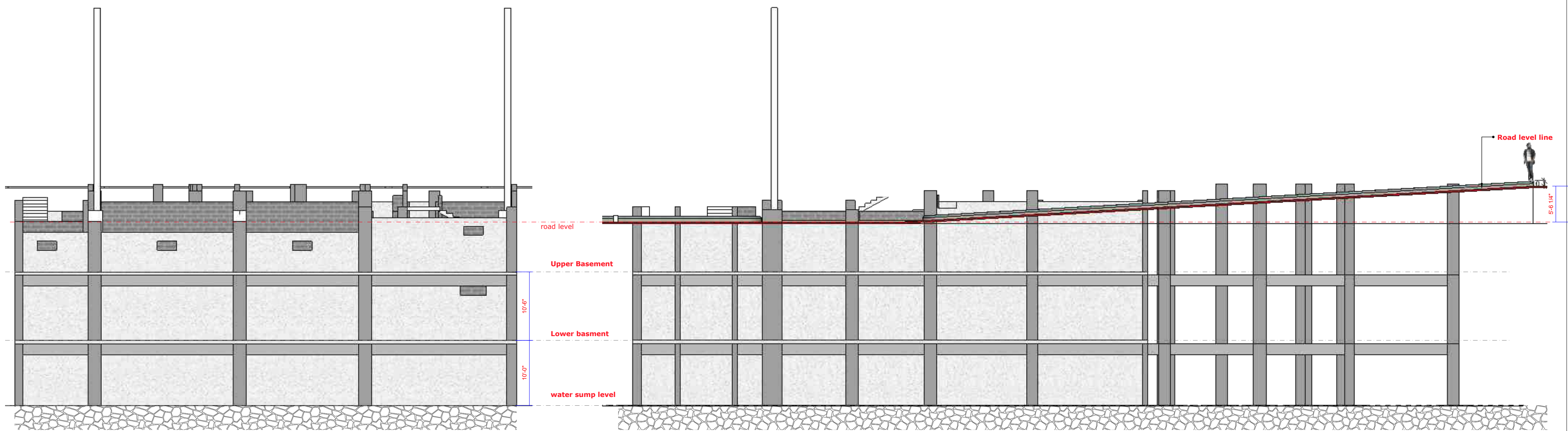

Top Perspective View

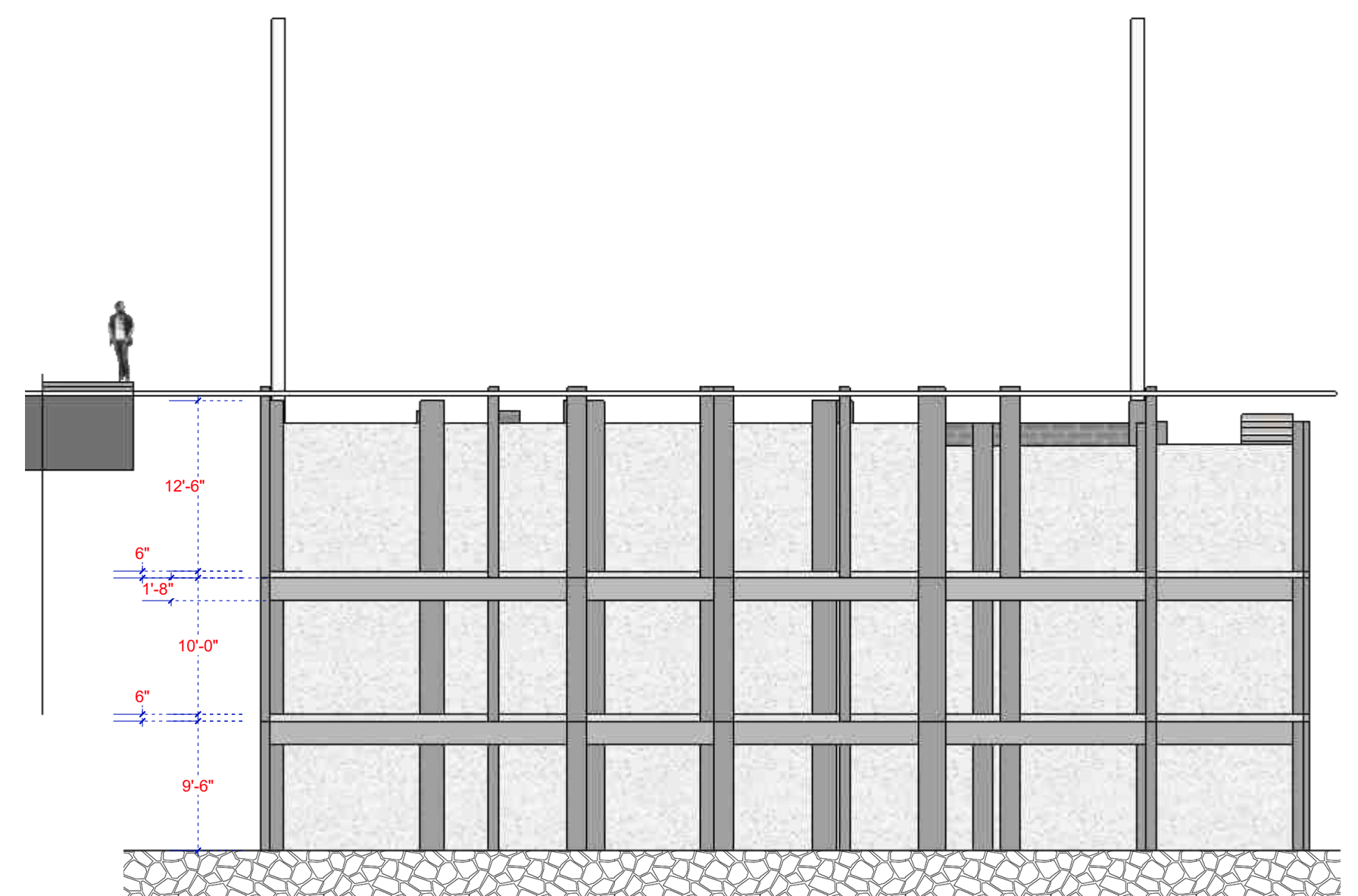
[illegible]

General note & Disclaimers are on first page of this plan set.

V I N A I S M assumes no responsibility for changes made to these plan by others and makes no warranties either expressed or implied, regarding these plans.

Copy right, Disclaimer and construction warning.

This plan is protected under Copyright Law. The plan may need to be adapted to local codes and conditions. Please see the first sheet of the plan for full copyright, disclaimer and construction warnings.

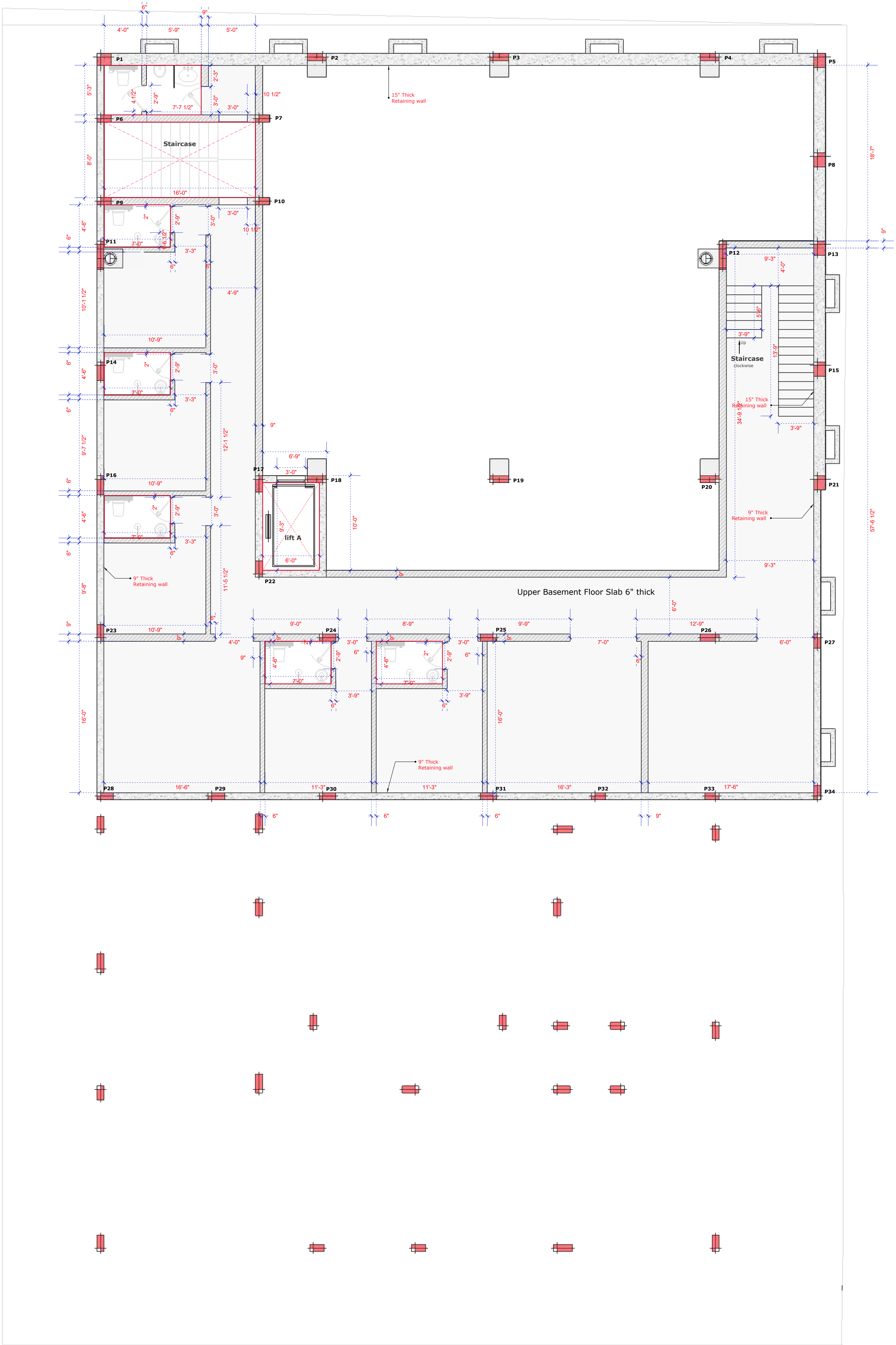

WSPN/ISM



Note
All levels given indicate level of finished floor level and all materials thickness need to substrate from the measurements.
All dimensions are to be read and not to be measured.
Information on this drawing supersedes the in combination with all other architectural and engineering drawings related to the same sheet and any item on it.
The architect- engineer must be informed about contradiction of any kind before construction begins.
All ideas design and arrangements represented here on are property of vinay designs.

Layout Title	Upper Basement Wall details Upper Basement Floor Plan
Project Title	CS Rao Ji Residence Sree Dhisha Nilayam
Location	Jubilee Hills Road No.10, Hyderabad.



scan for
digital layout

Sree Dhrisha Nilayam P-no.175,176

Sree Dhrisha Nilayam

P-no.175,176

Front perspective

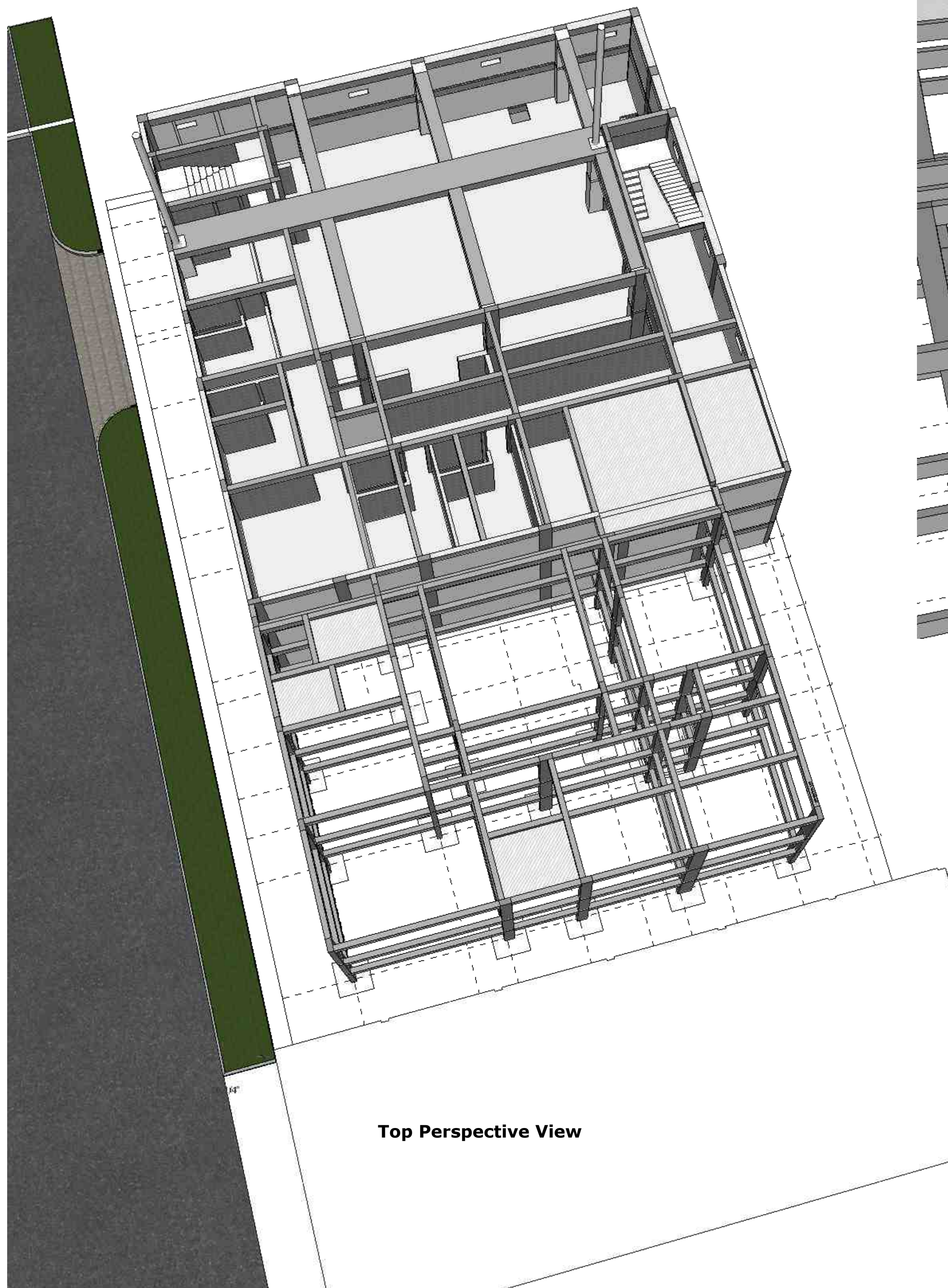
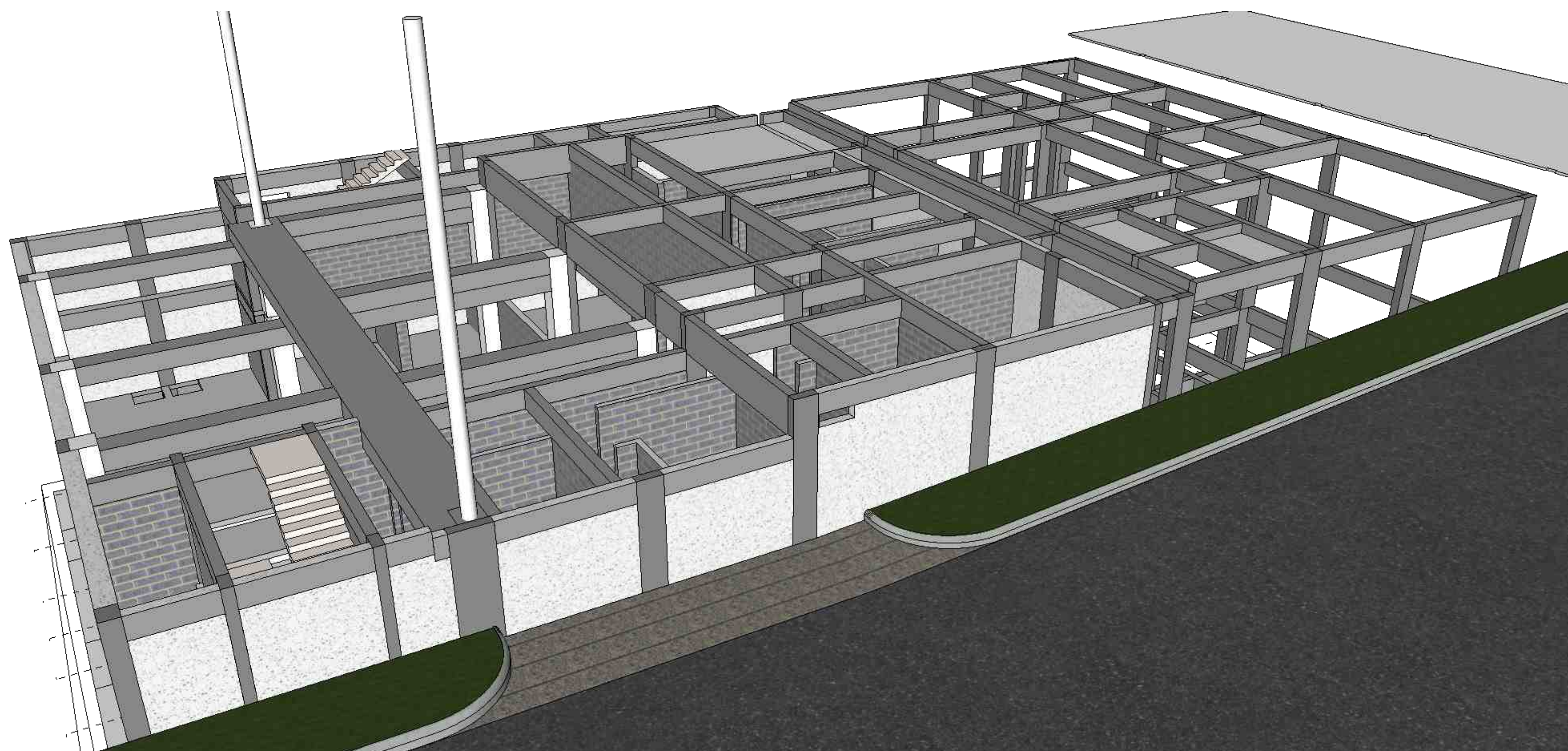

Top Perspective View

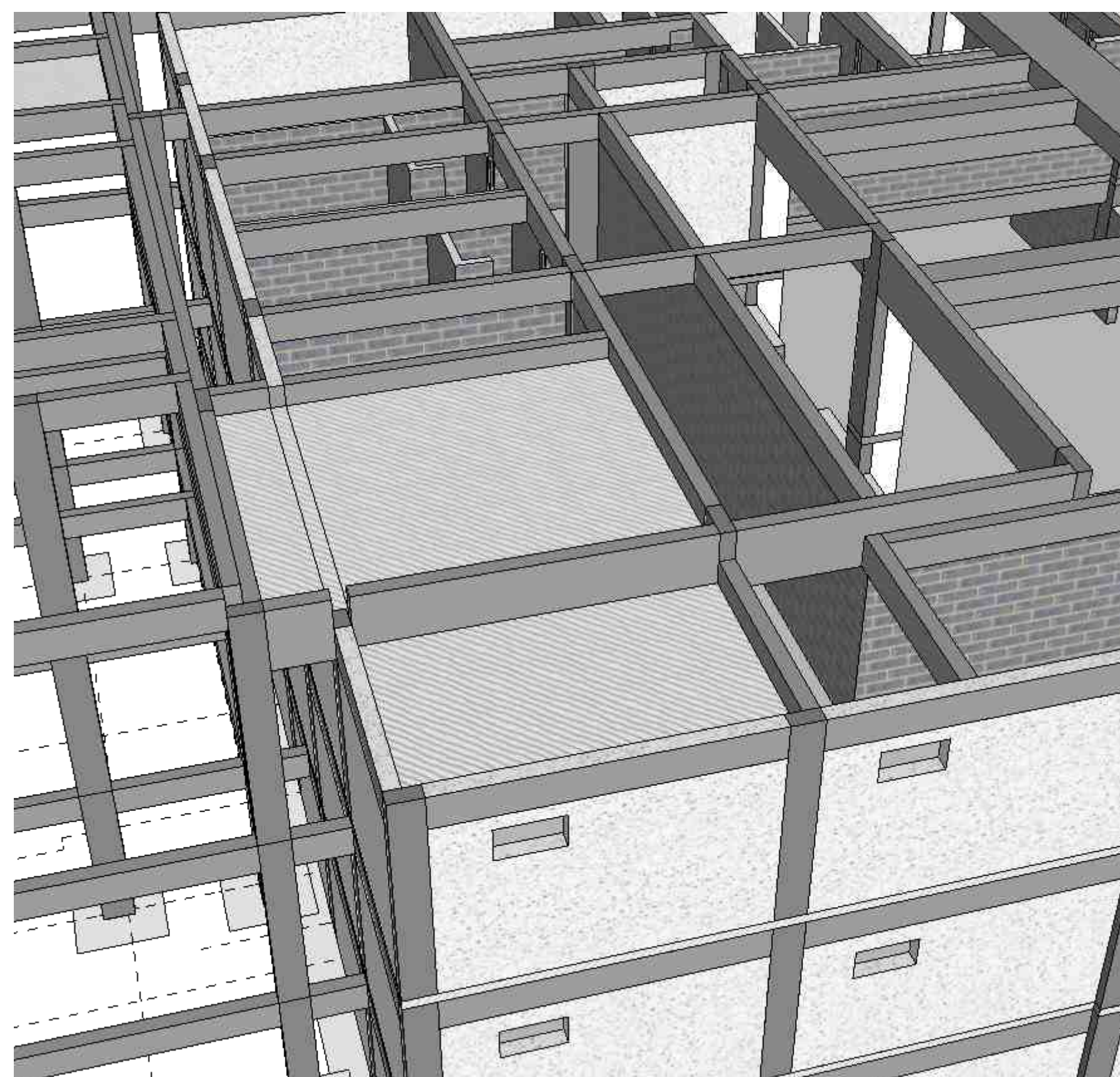

Notes.

[illegible]

Structure 3d layout

General note & Disclaimers are on first page of this plan set.

VIN A I S M assumes no responsibility for changes made to these plan by others and makes no warranties either expressed or implied, regarding these plans.

Copy right, Disclaimer and construction warning.
This plan is protected under Copyright Law. The plan may need to be adapted to local codes and conditions. Please see the first sheet of the plan for full copyright, disclaimer and construction warnings.

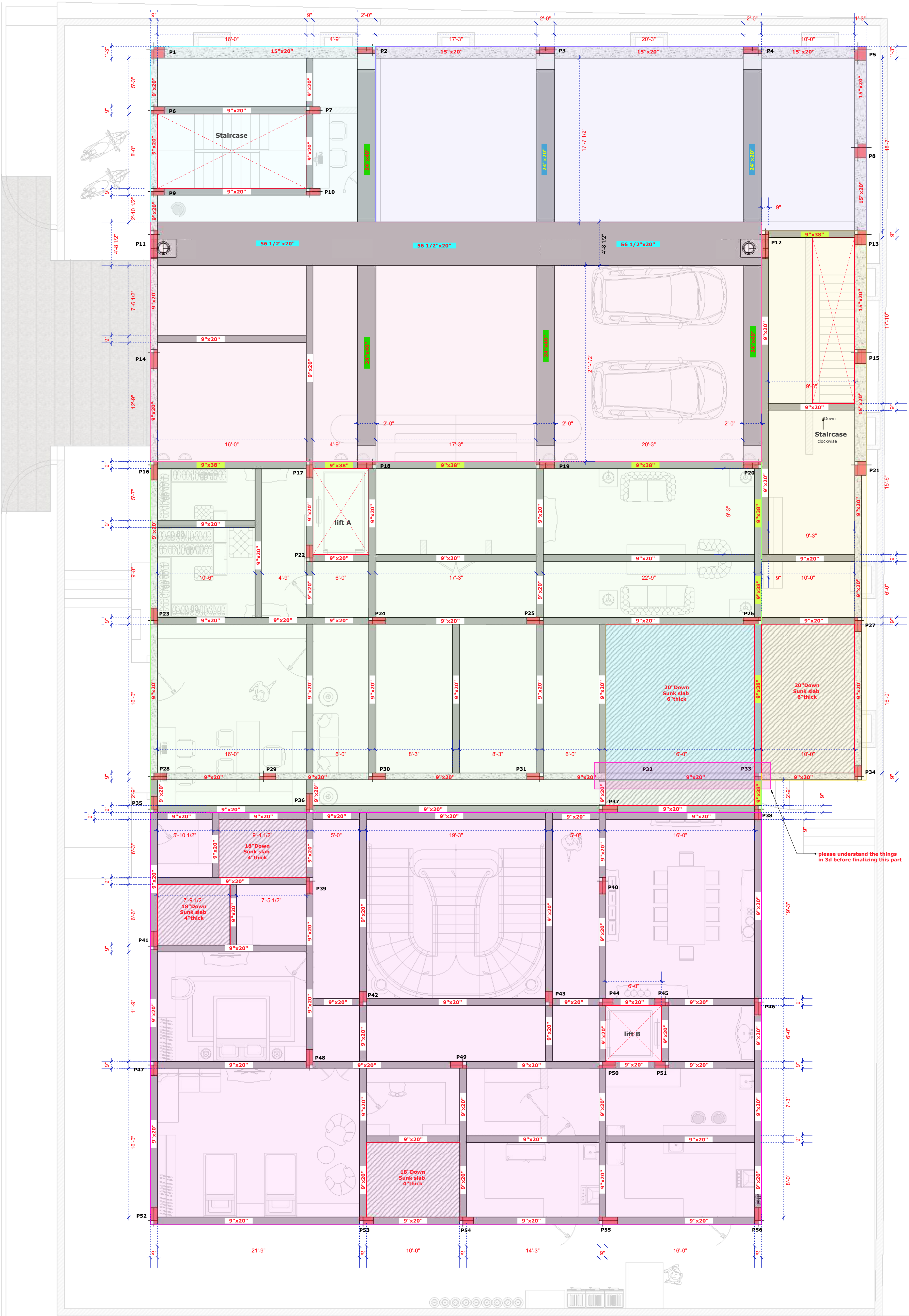

please understand the things in 3d before finalizing this part

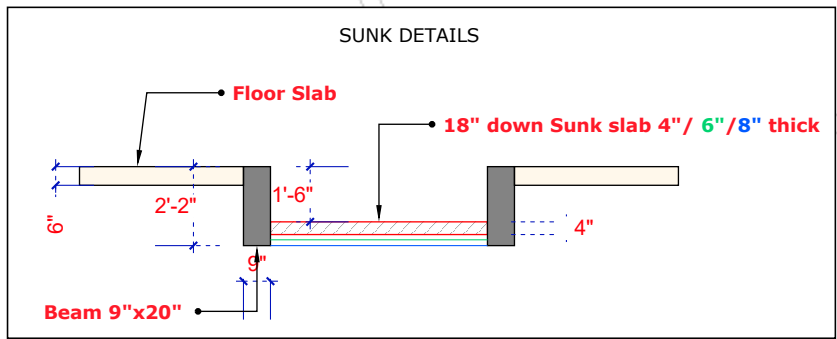

Note
All levels given indicate level of finished floor level and all materials thickness need to substrate from the measurements.
All dimensions are to be read and not to be measured.
Information on this drawing supersedes the in combination with all other architectural and engineering drawings related to the same sheet and any item on it.
The architect- engineer must be informed about contradiction of any kind before construction begins.
All ideas design and arrangements represented here on are property of vinyas designs.

Layout Title	Ground Floor Slab Beam Framing Ground Floor Plan
Project Title	CS Rao Ji Residence Sree Dhisha Nilayam
Location	Jubilee Hills Road No.10, Hyderabad.



scan for digital layout

Sree Dhrisha Nilayam P-no.175,176

Front View

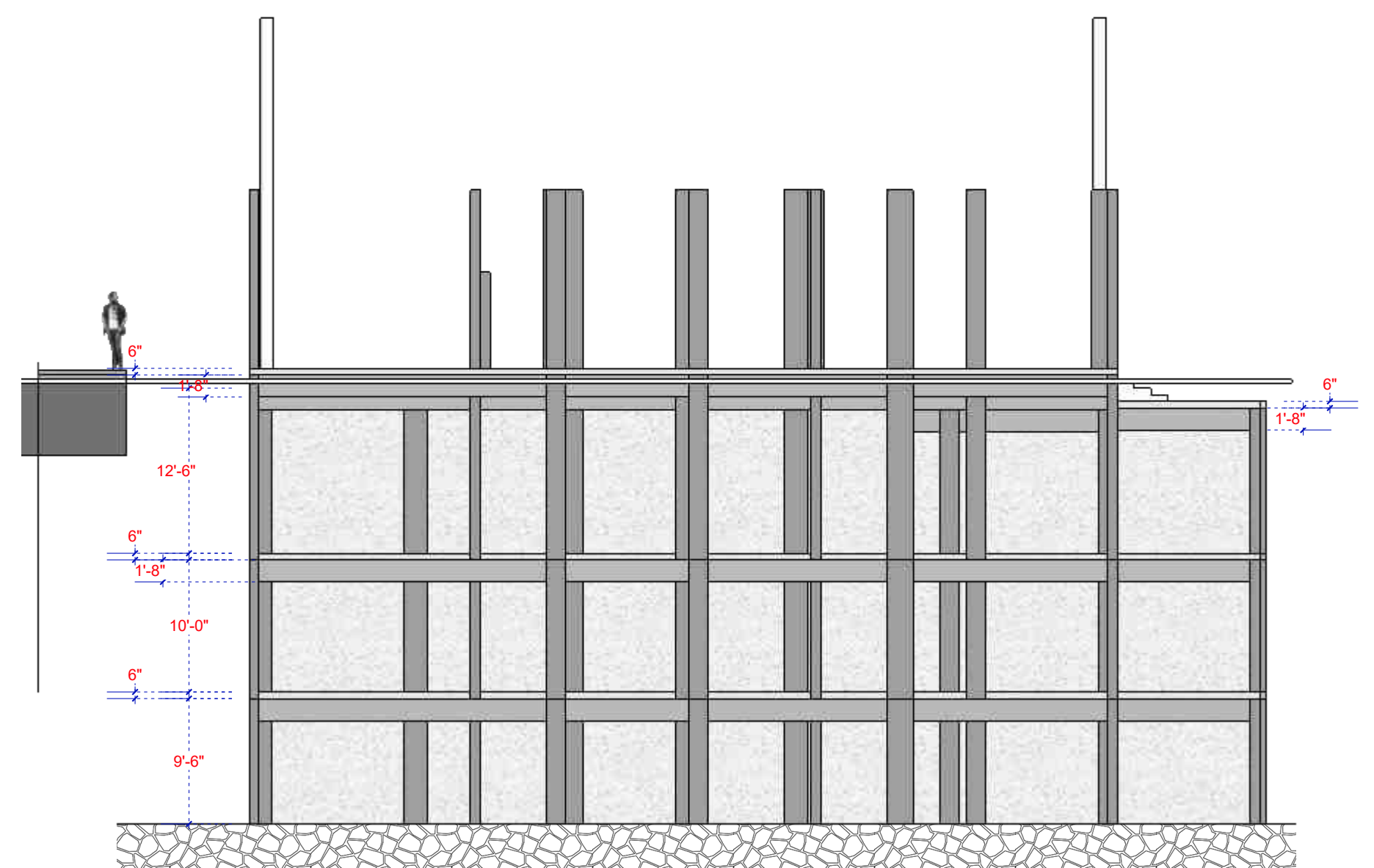
[illegible]

Top Perspective View

Structure 3d layout

General note & Disclaimers are on first page of this plan set.

VINAISM assumes no responsibility for changes made to these plans by others and makes no warranties either expressed or implied, regarding these plans.

Copy right, Disclaimer and construction warning.

This plan is protected under Copyright Law. The plan may need to be adapted to local codes and conditions. Please see the first sheet of the plan for full copyright, disclaimer and construction warnings.

VINAY DESIGN
studio
 Let's add 'New' value to our valuables.

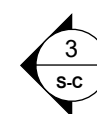

All levels given indicate level of finished floor level and all materials thickness need to substrate from the measurements.
All dimensions are to be read and not to be measured.
Information on this drawing supersedes the in combination with all other architectural and engineering drawings related to the same sheet and any item on it.
The architect- engineer must be informed about contradiction of any kind before construction begins.
All ideas design and arrangements represented here on are property of vinay designs.



21

Sree Dhrisha Nilayam P-no.175,176

Front View

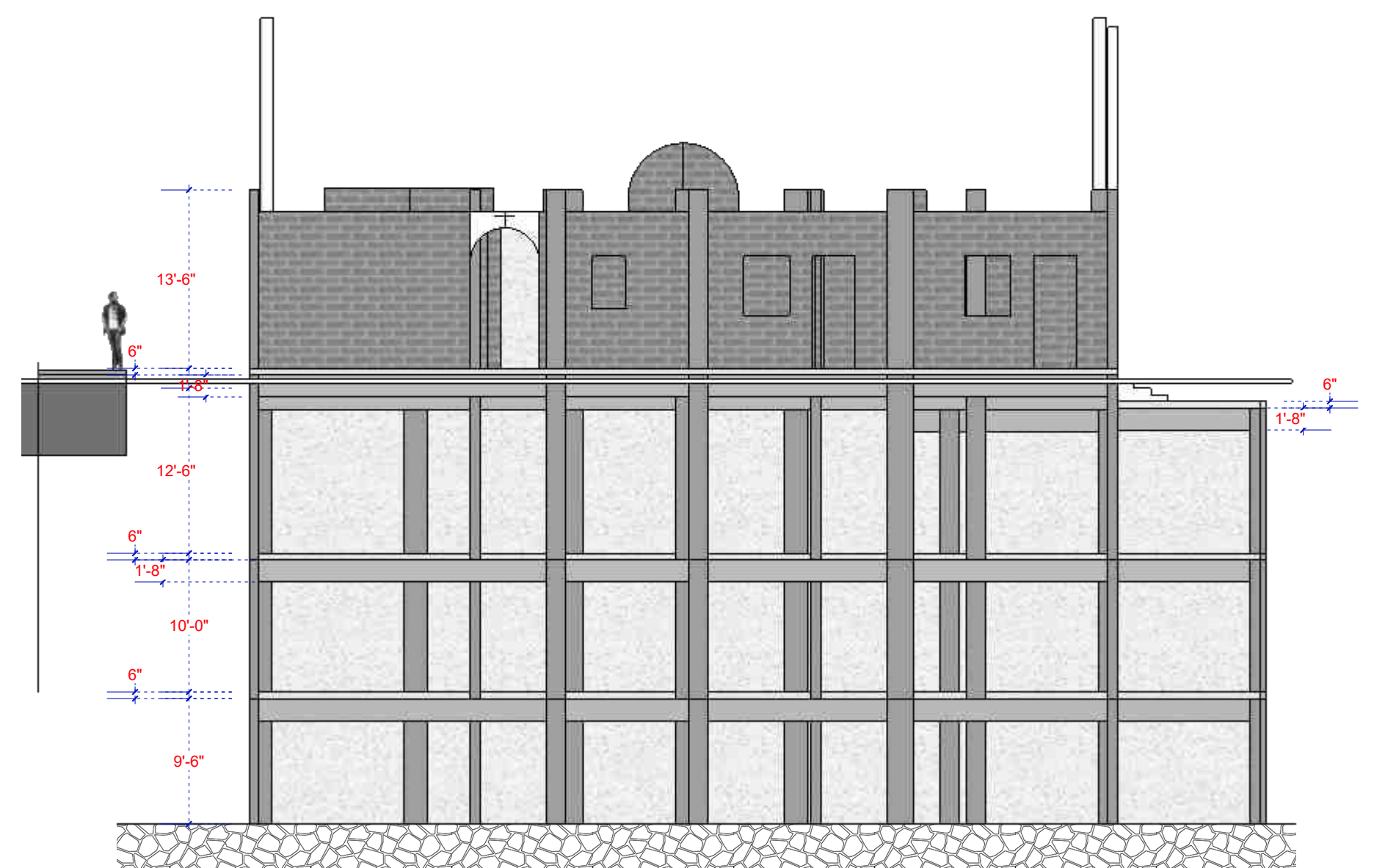

Top Perspective View

Notes.

[illegible]

Structure 3d layout

General note & Disclaimers are on first page of this plan set.

VINAISM assumes no responsibility for changes made to these plans by others and makes no warranties either expressed or implied, regarding these plans.

Copy right, Disclaimer and construction warning.

This plan is protected under Copyright Law. The plan may need to be adapted to local codes and conditions. Please see the first sheet of the plan for full copyright, disclaimer and construction warnings.

VINAY DESIGN
studio
 Let's add 'New' value to our valuables.



Sree Dhrisha Nilayam P-no.175,176

Front View

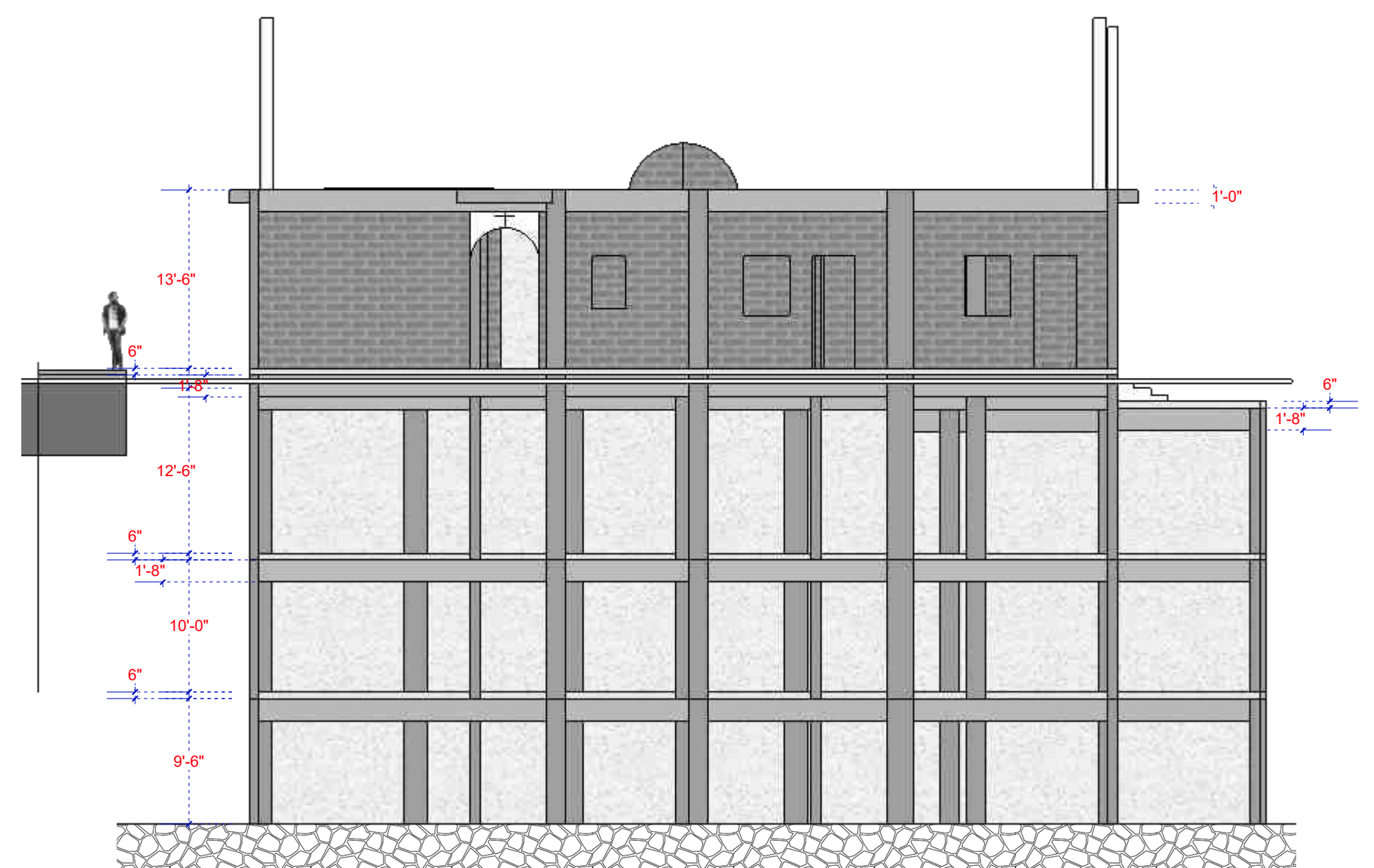

Top Perspective View

Notes.

[illegible]

Structure 3d layout

General note & Disclaimers are on first page of this plan set.

VINAISM assumes no responsibility for changes made to these plans by others and makes no warranties either expressed or implied, regarding these plans.

Copy right, Disclaimer and construction warning.

This plan is protected under Copyright Law. The plan may need to be adapted to local codes and conditions. Please see the first sheet of the plan for full copyright, disclaimer and construction warnings.

VINAY DESIGN
studio
 Let's add 'New' value to our valuables.

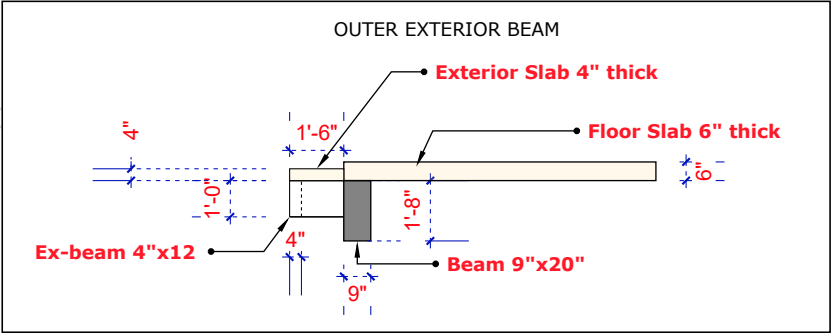
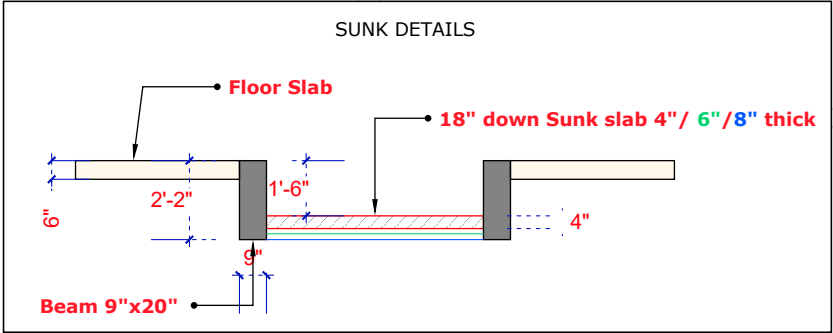
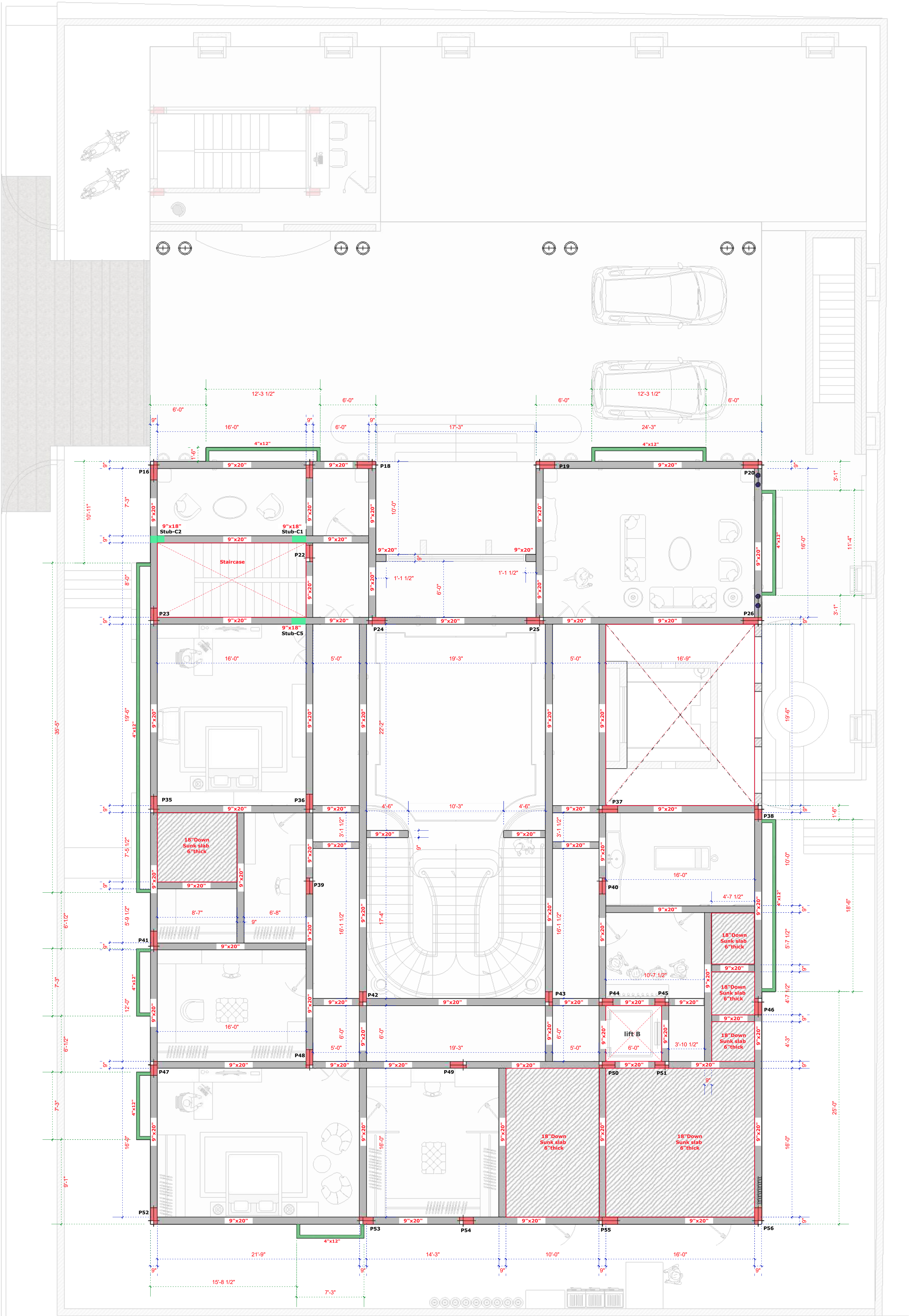

Note
All levels given indicate level of finished floor level and all materials thickness need to substrate from the measurements.
All dimensions are to be read and not to be measured.
Information on this drawing supersedes the in combination with all other architectural and engineering drawings related to the same sheet and any item on it.
The architect- engineer must be informed about contradiction of any kind before construction begins.
All ideas design and arrangements represented here on are property of vinay designs.

Layout Title	1st Floor Slab Beam Framing 1st Floor Plan
Project Title	CS Rao Ji Residence Sree Dhisha Nilayam
Location	Jubilee Hills Road No.10, Hyderabad.



scan for
digital layout

Sree Dhrisha Nilayam P-no.175,176

Front View

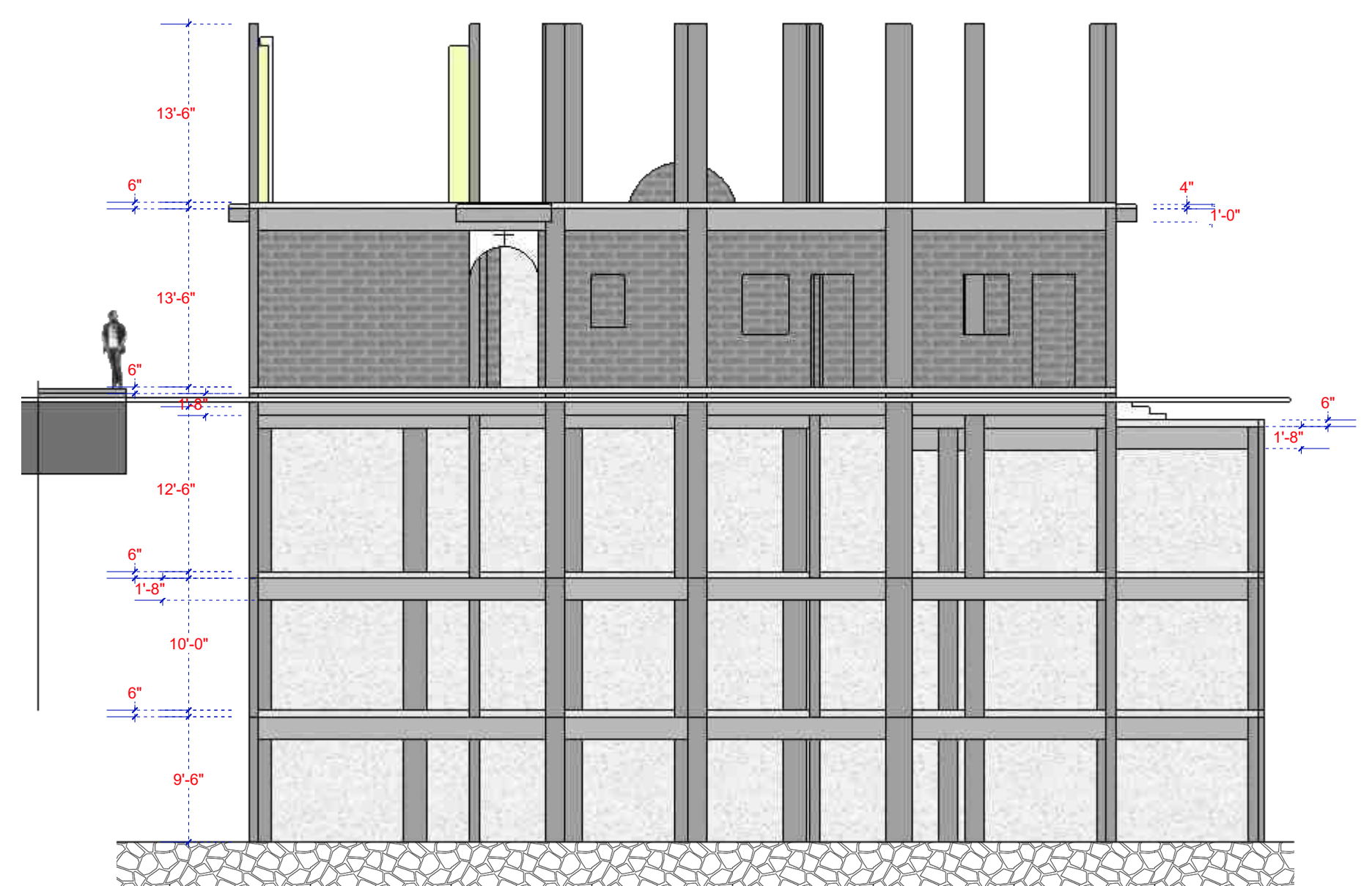

Notes.

[illegible]

Structure 3d layout

General note & Disclaimers are on first page of this plan set.

VIN AISM assumes no responsibility for changes made to these plan by others and makes no warranties either expressed or implied, regarding these plans.

Copy right, Disclaimer and construction warning.
This plan is protected under Copyright Law. The plan may need to be adapted to local codes and conditions. Please see the first sheet of the plan for full copyright, disclaimer and construction warnings.

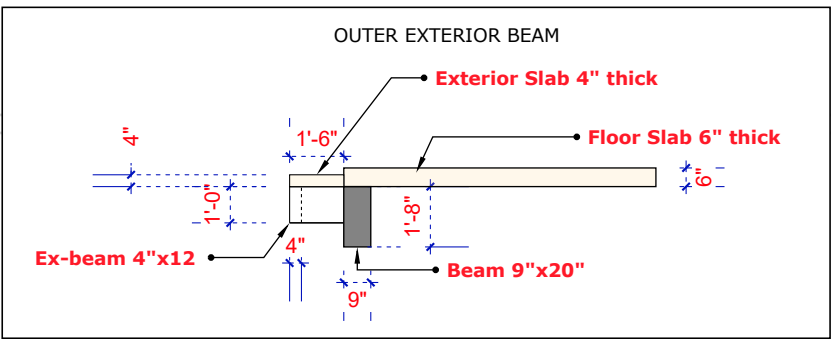
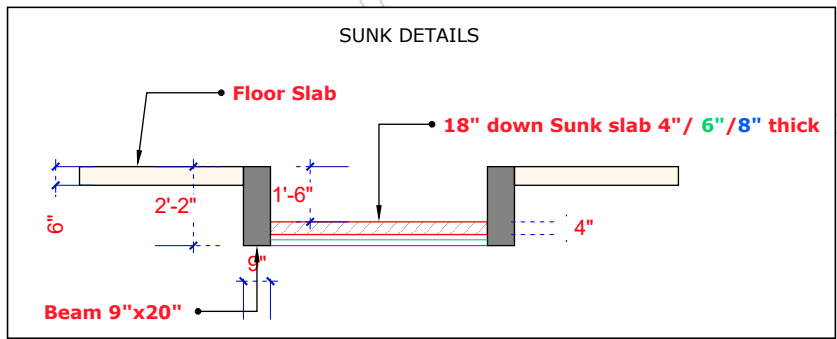
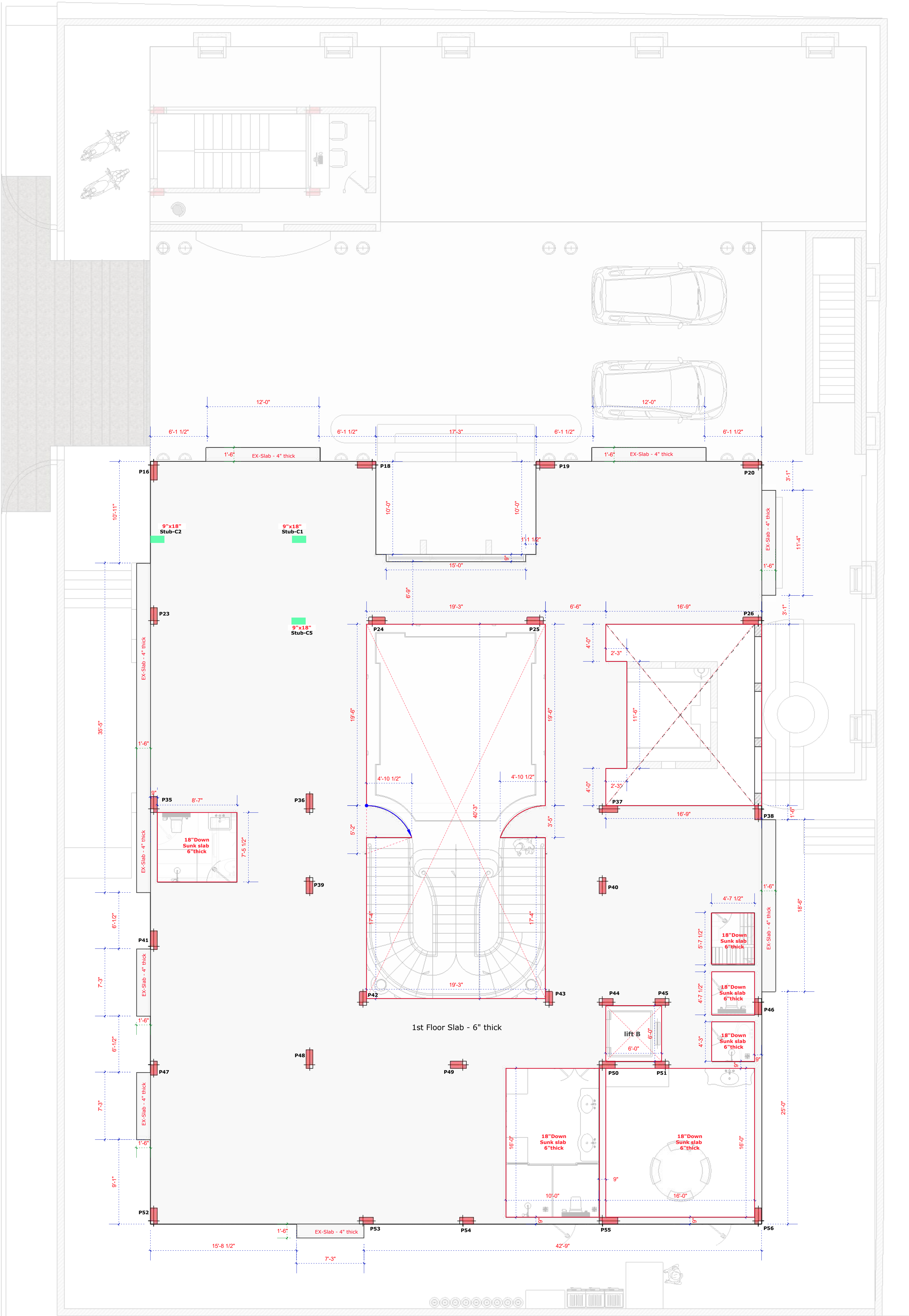
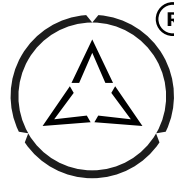

Note
All levels given indicate level of finished floor level and all materials thickness need to substrate from the measurements.
All dimensions are to be read and not to be measured.
Information on this drawing supersedes the in combination with all other architectural and engineering drawings related to the same sheet and any item on it.
The architect- engineer must be informed about contradiction of any kind before construction begins.
All ideas design and arrangements represented here on are property of vinay designs.

Layout Title	1st Floor Slab Details 1st Floor Plan
Project Title	CS Rao Ji Residence Sree Dhisha Nilayam
Location	Jubilee Hills Road No.10, Hyderabad.



scan for digital layout

Left view

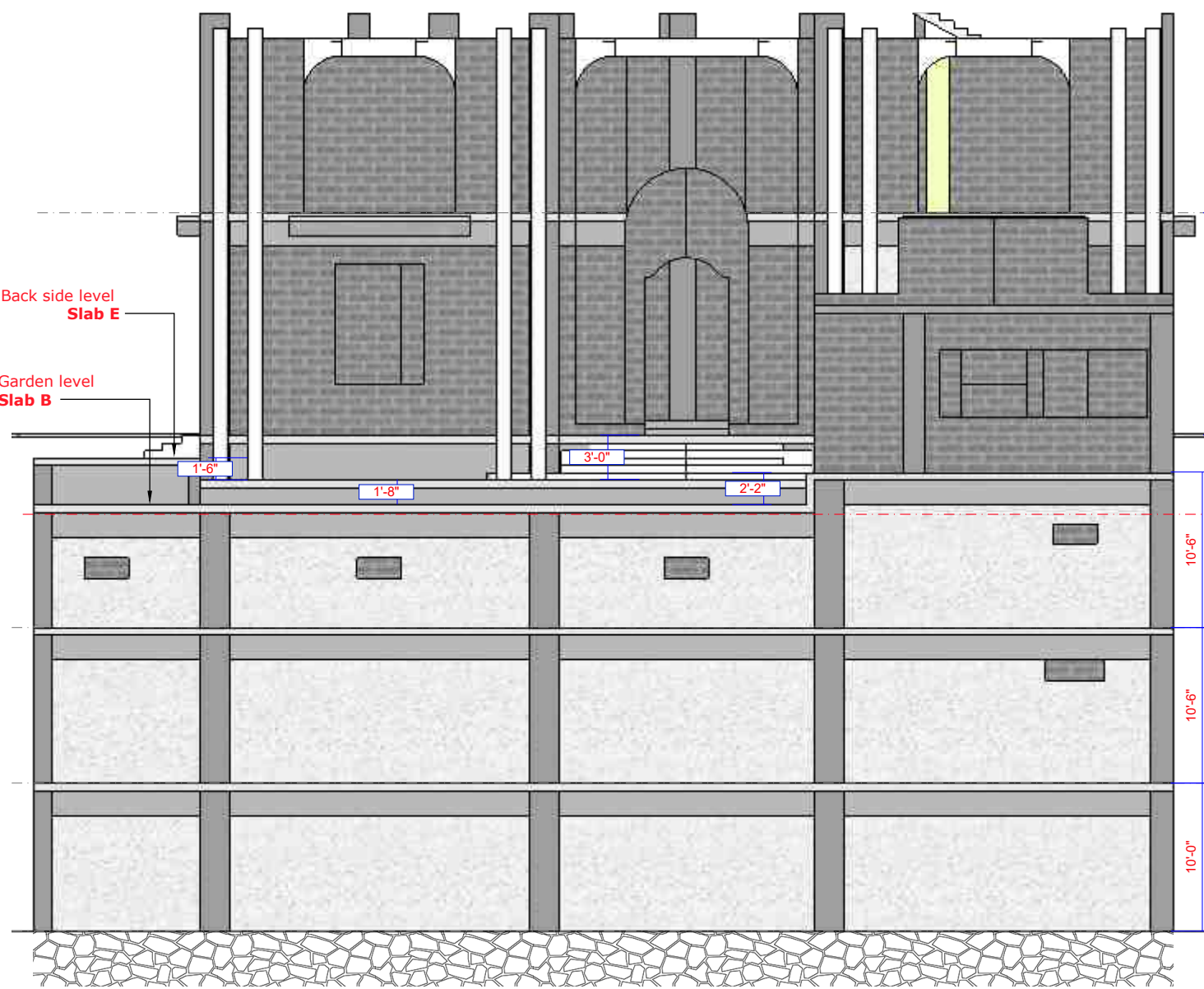

Front View

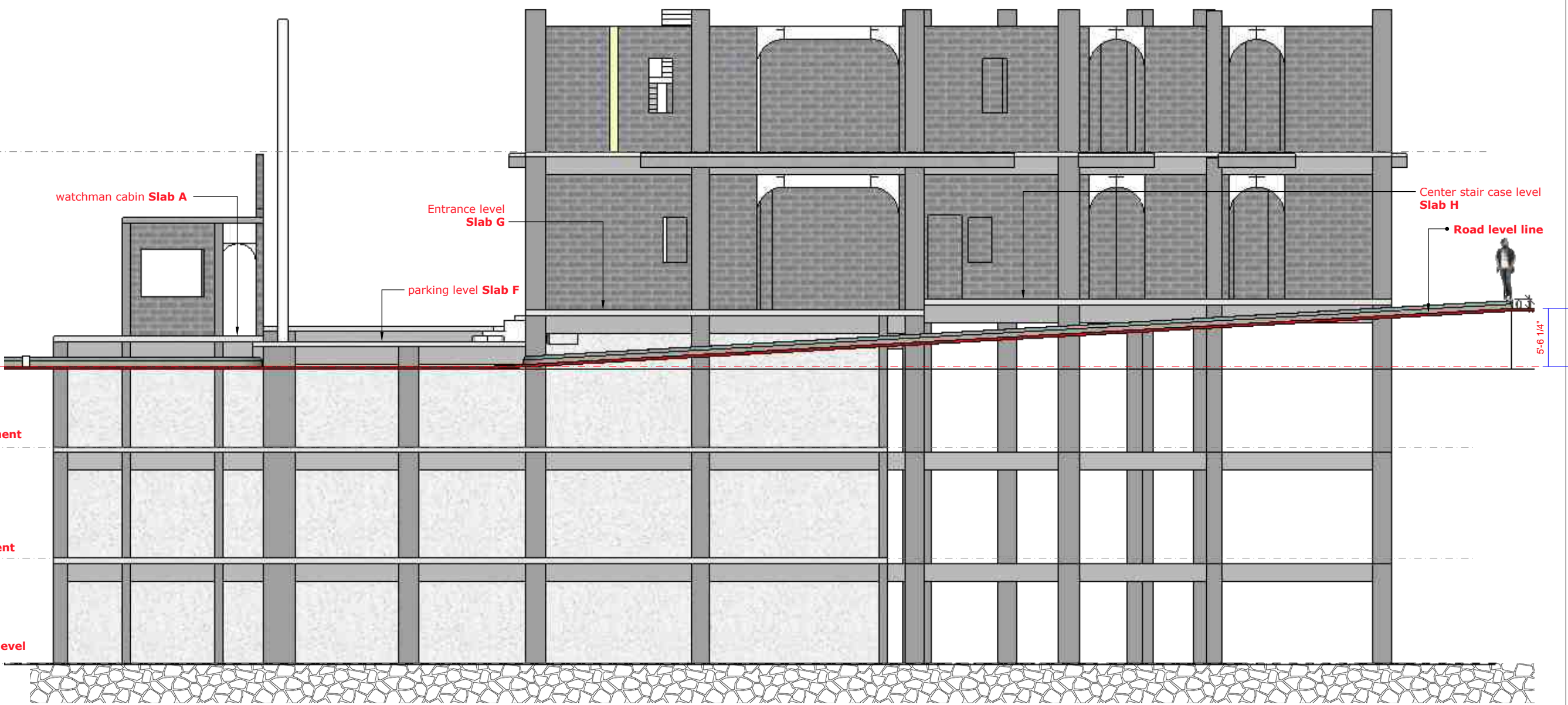

Right View

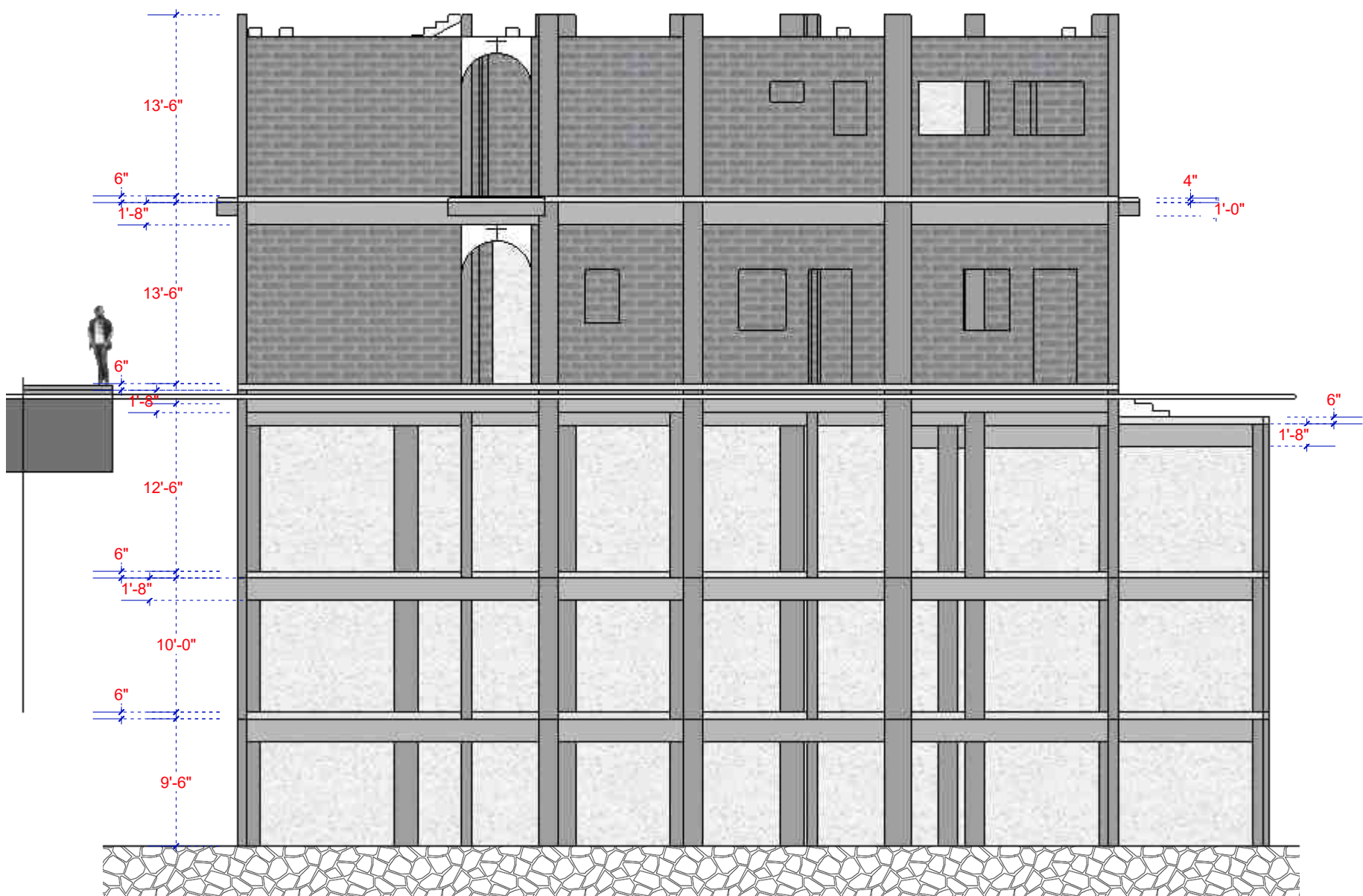

Top Perspective View



Notes.

Notes section with 15 horizontal lines for additional information.

Structure 3d layout

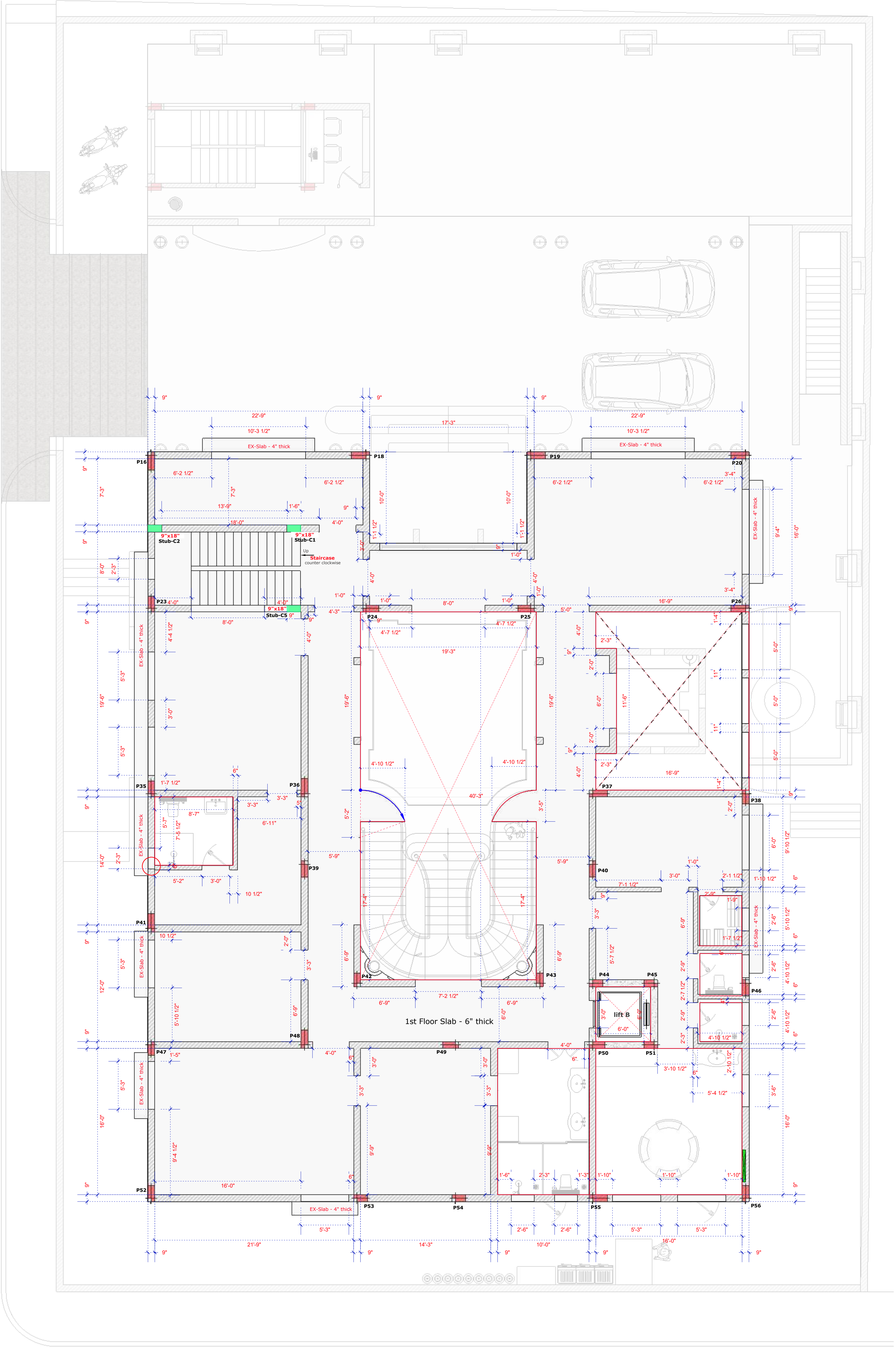

Note
All levels given indicate level of finished floor level and all materials thickness need to substrate from the measurements.
All dimensions are to be read and not to be measured.
Information on this drawing supersedes the in combination with all other architectural and engineering drawings related to the same sheet and any item on it.
The architect- engineer must be informed about contradiction of any kind before construction begins.
All ideas design and arrangements represented here on are property of vinay designs.

Layout Title	1st Floor Wall details 1st Floor Plan
Project Title	CS Rao Ji Residence Sree Dhisha Nilayam
Location	Jubilee Hills Road No.10, Hyderabad.



scan for
digital layout

Left view

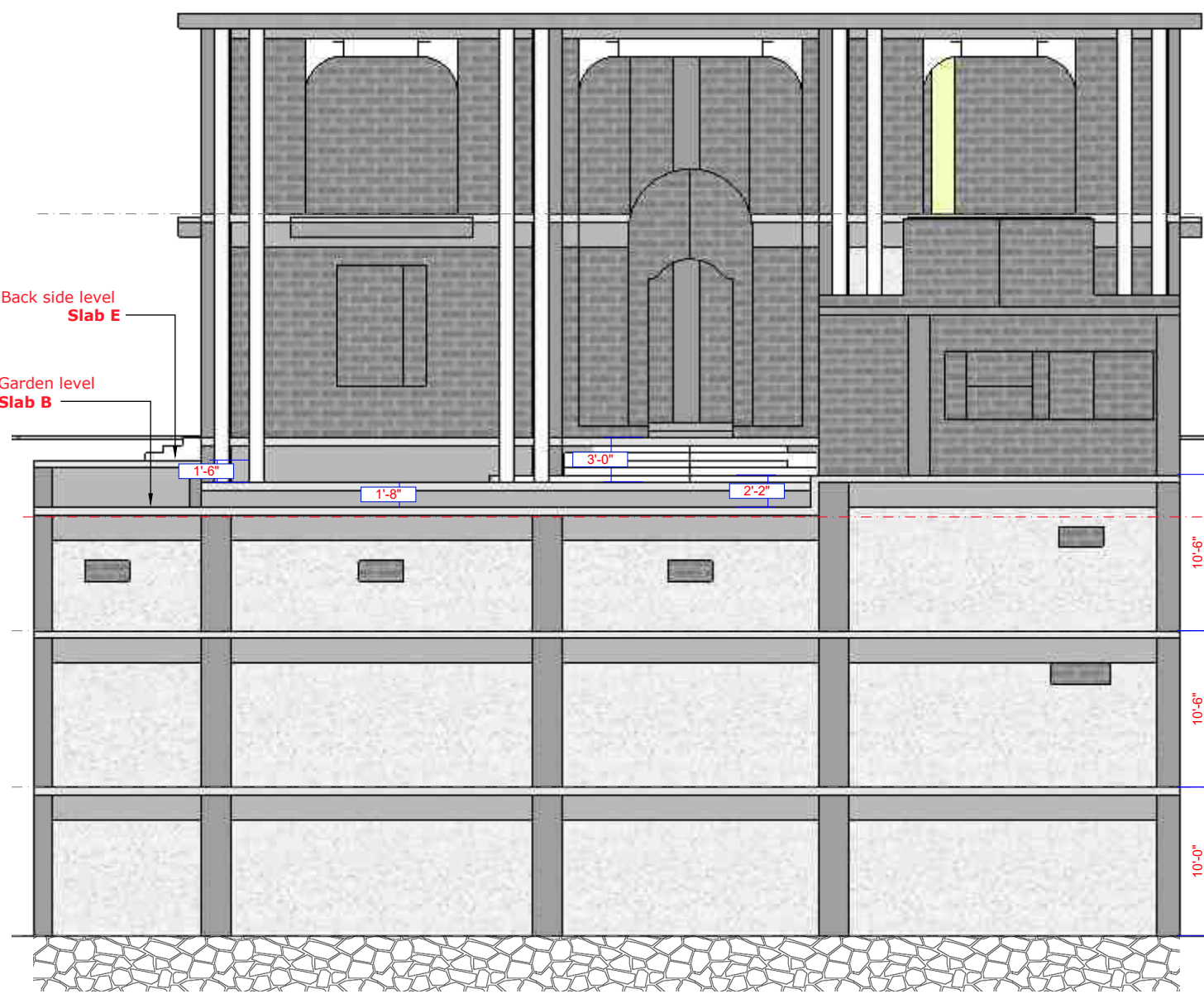

Front View

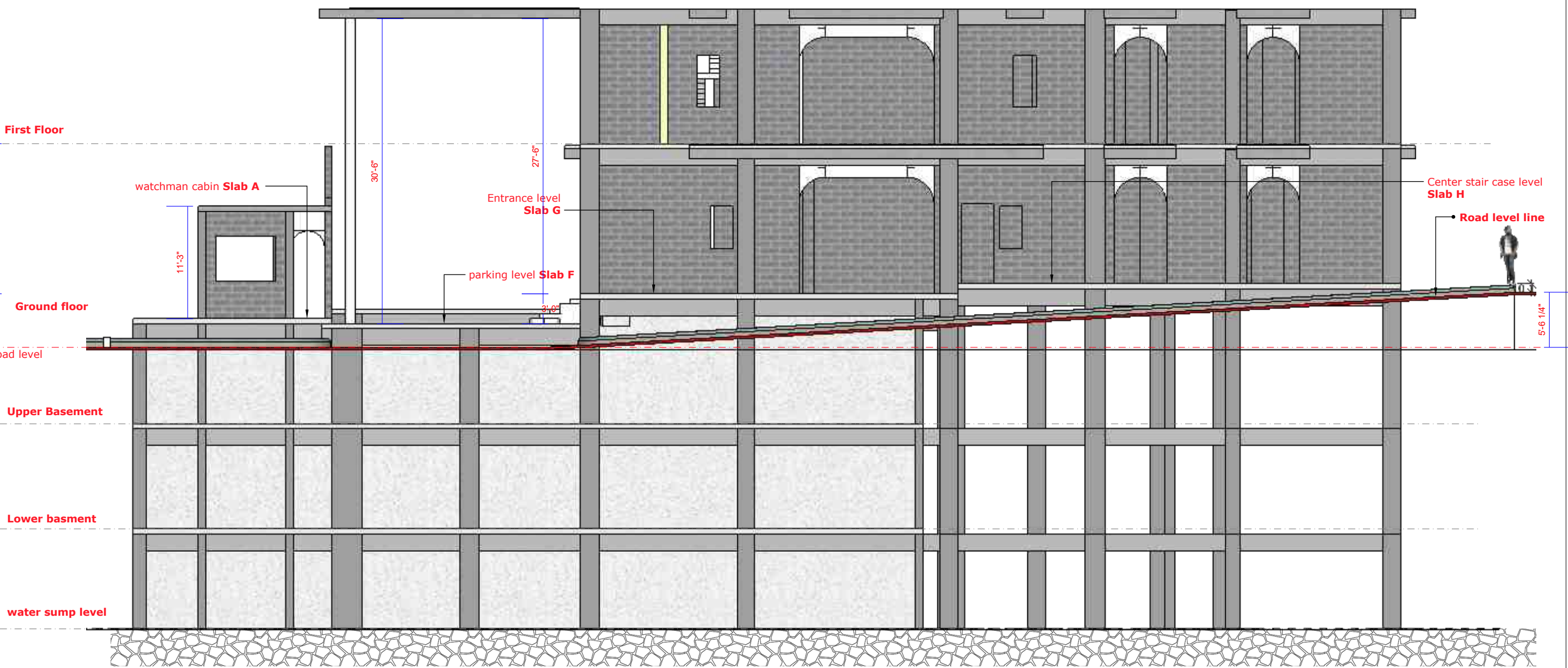

Right View

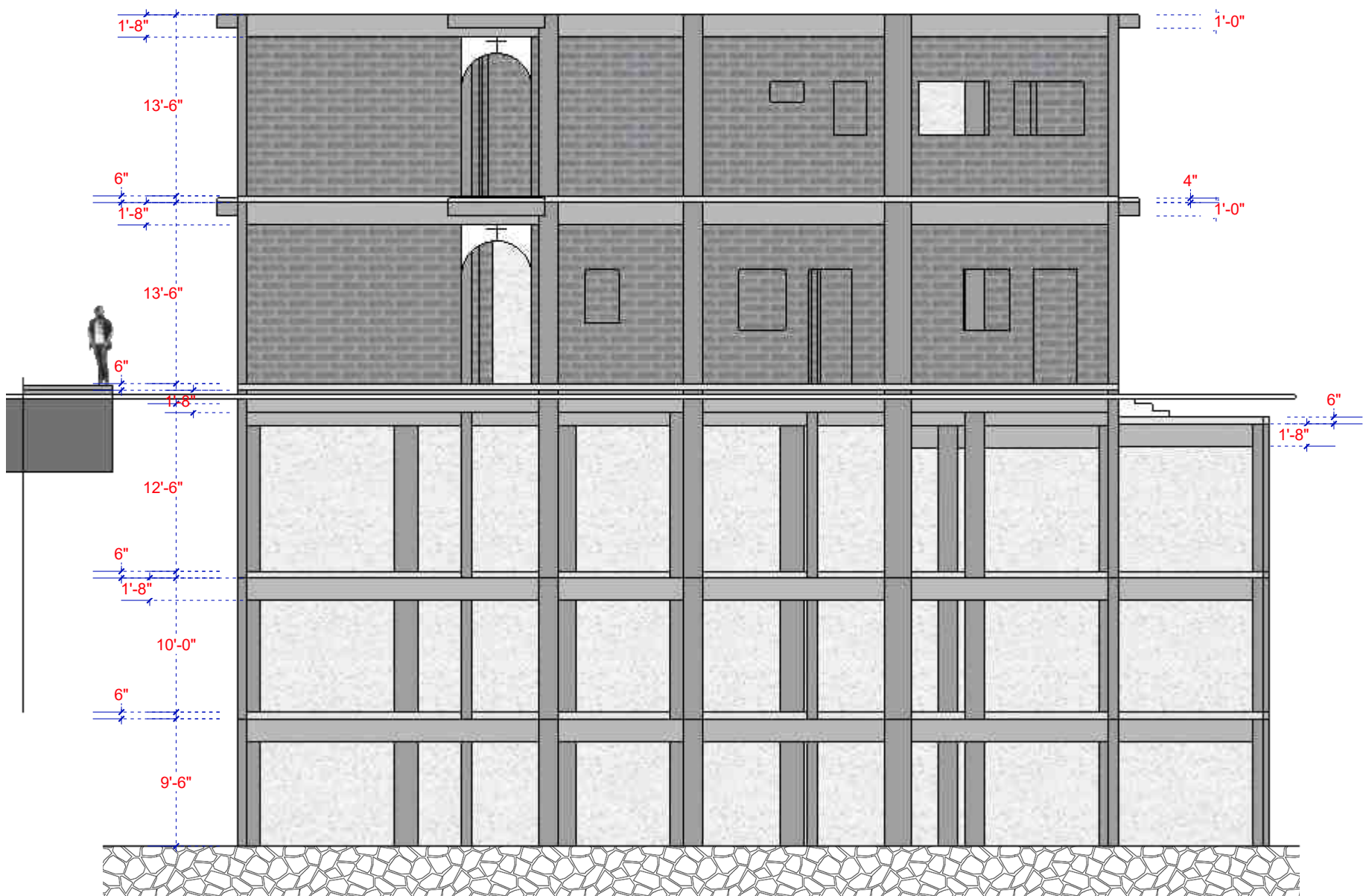

Top Perspective View



Notes.

Notes section with 15 horizontal lines for text entry.

Structure 3d layout

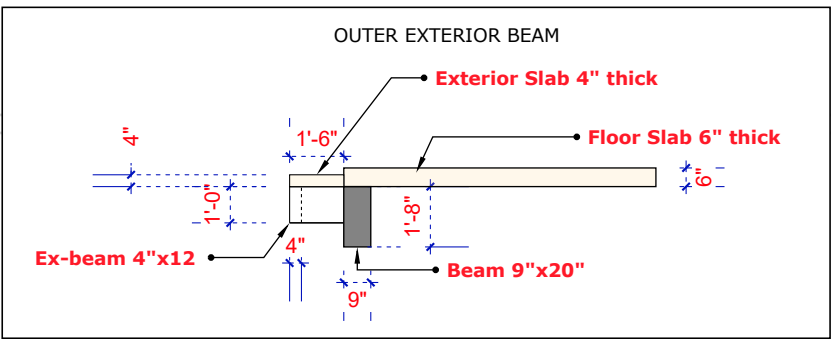
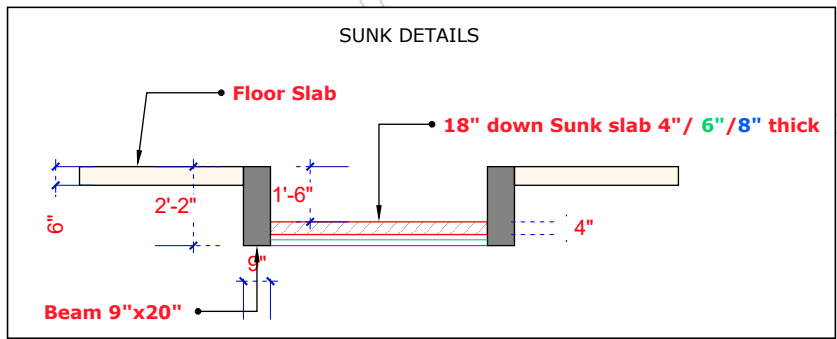
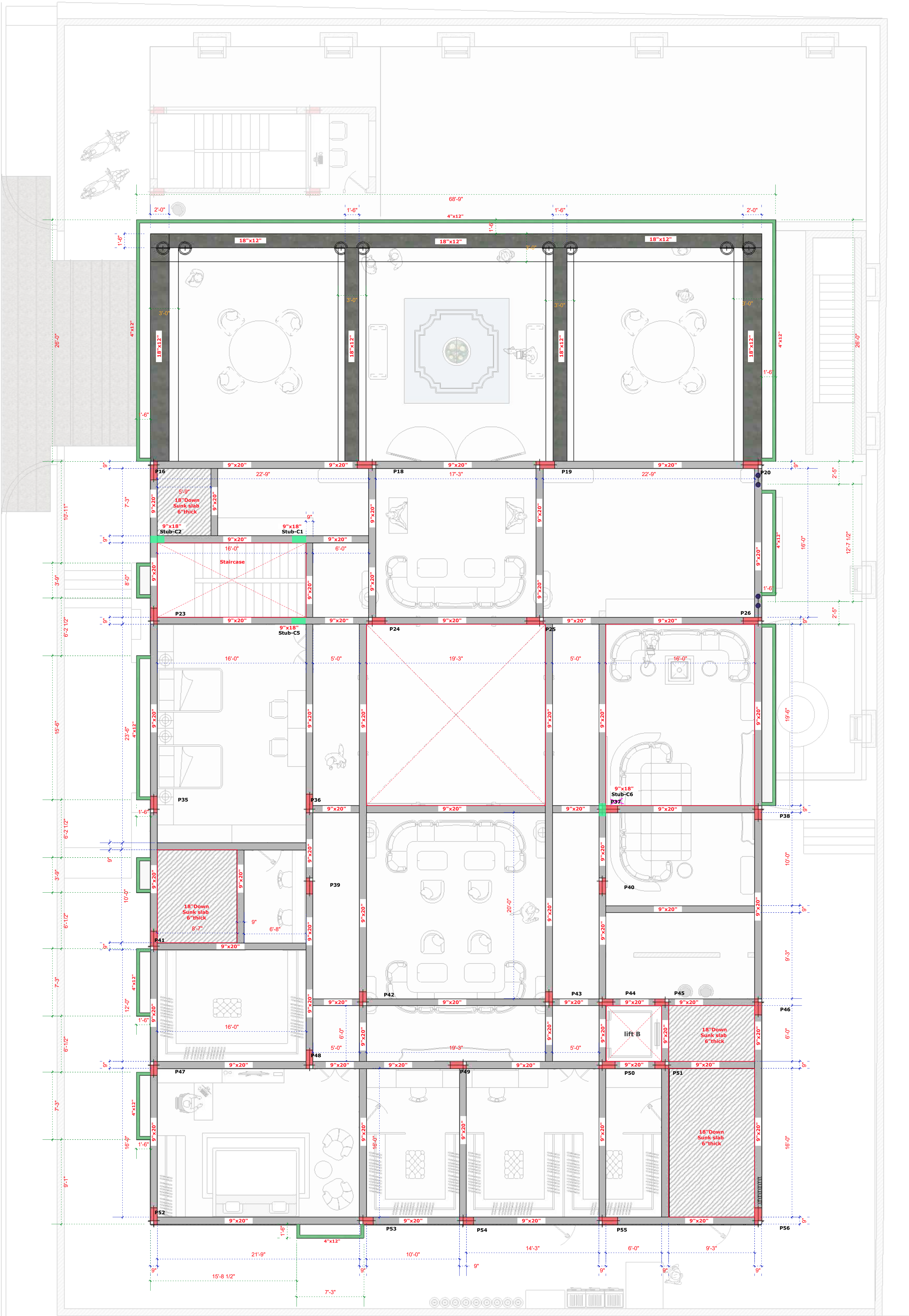

Note
All levels given indicate level of finished floor level and all materials thickness need to substrate from the measurements.
All dimensions are to be read and not to be measured.
Information on this drawing supersedes the in combination with all other architectural and engineering drawings related to the same sheet and any item on it.
The architect- engineer must be informed about contradiction of any kind before construction begins.
All ideas design and arrangements represented here on are property of vinyas designs.

Layout Title	2nd Floor Slab Beam Framing 2nd Floor Plan
Project Title	CS Rao Ji Residence Sree Dhisha Nilayam
Location	Jubilee Hills Road No.10, Hyderabad.



scan for
digital layout

Left view

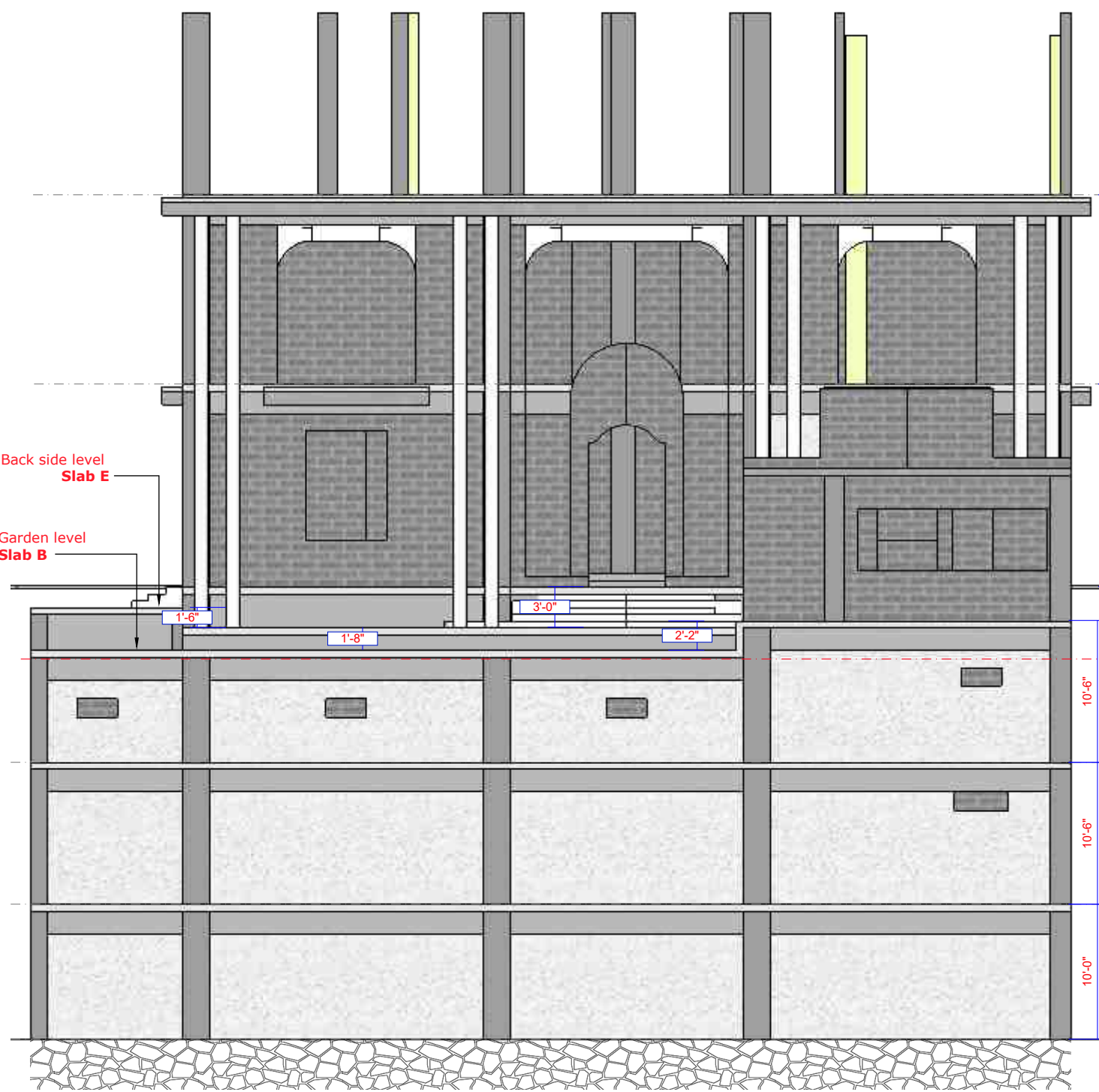

Front View

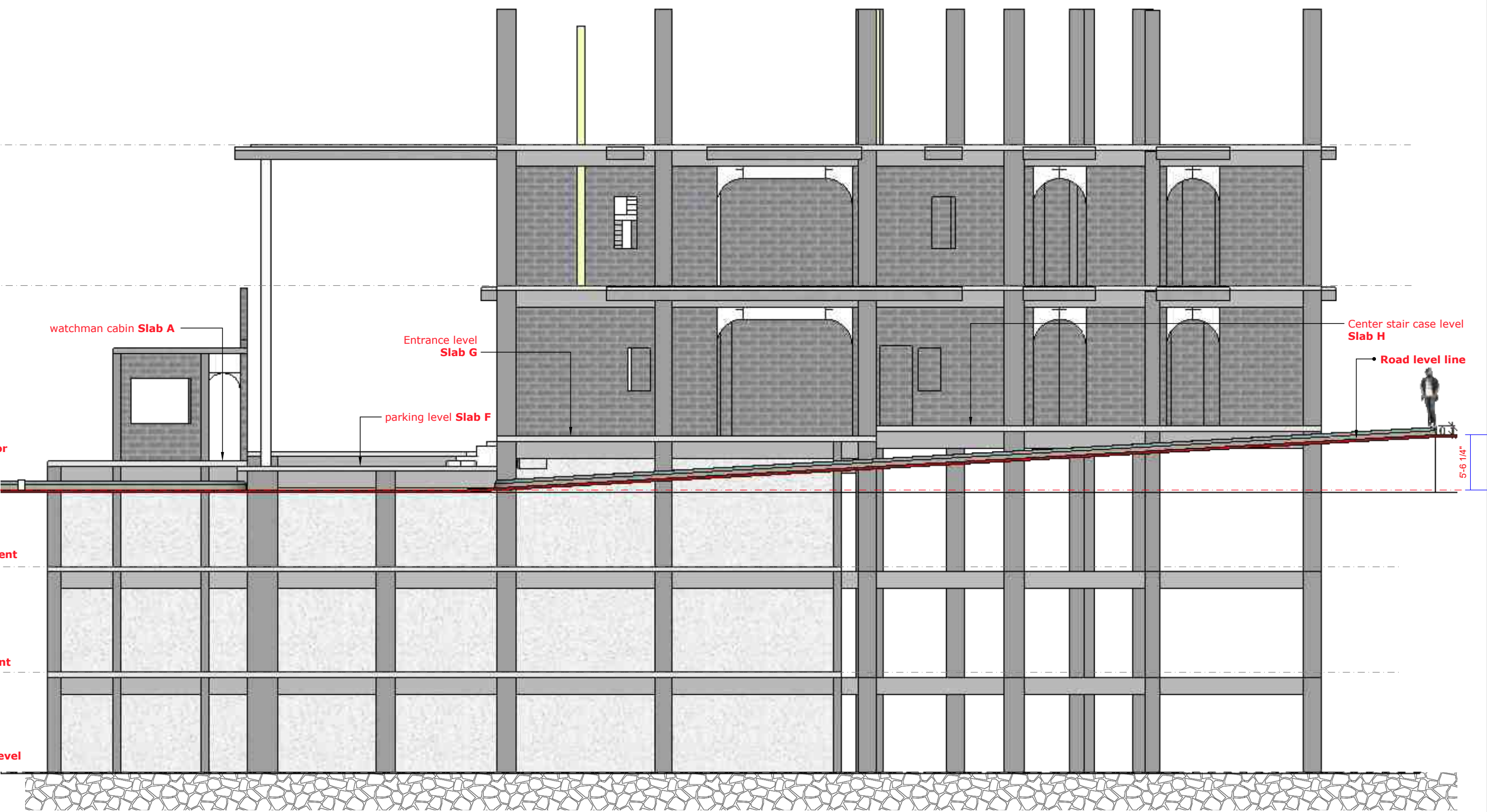

Right View

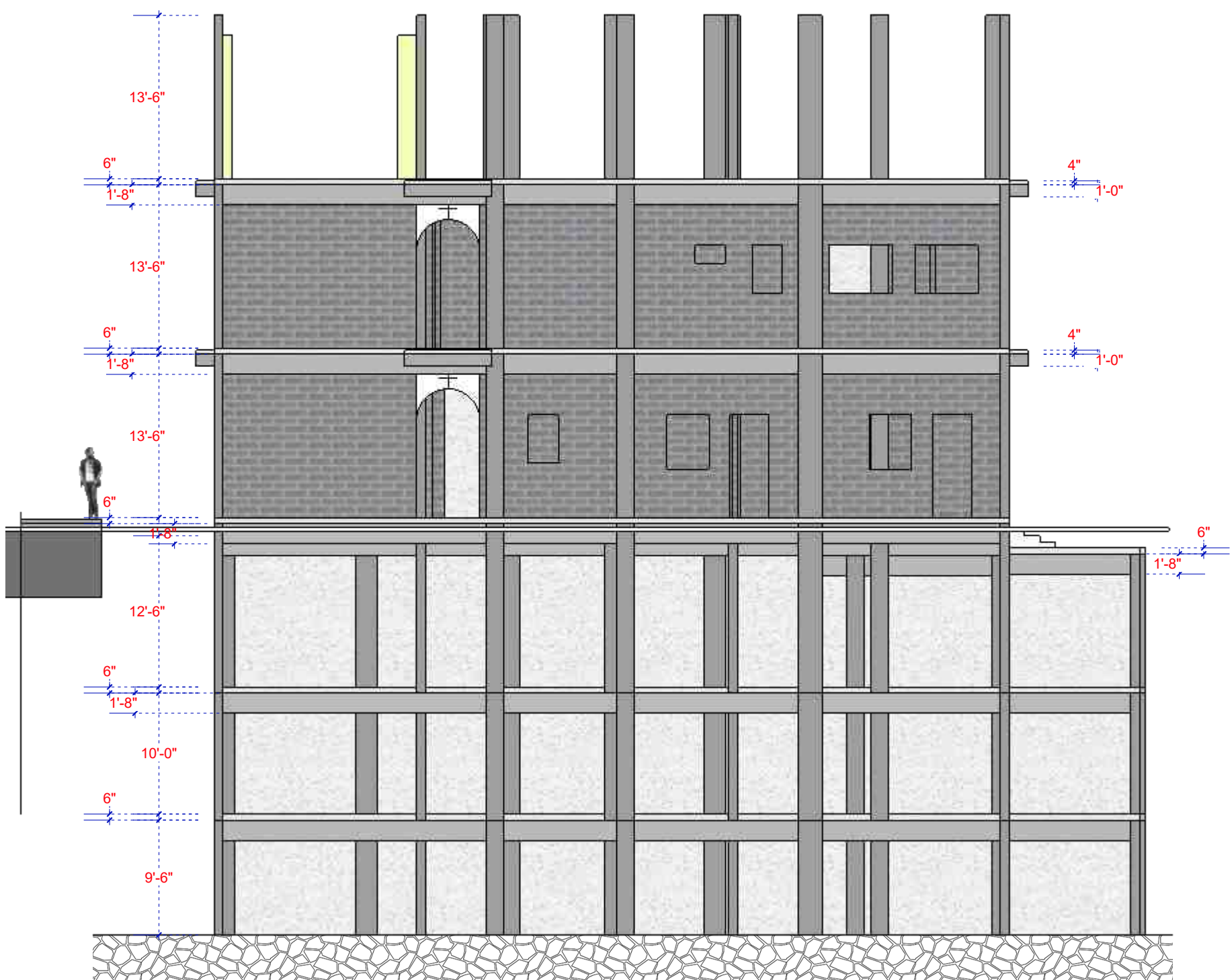

Notes.

Notes section containing multiple horizontal lines for additional information.

Top Perspective View

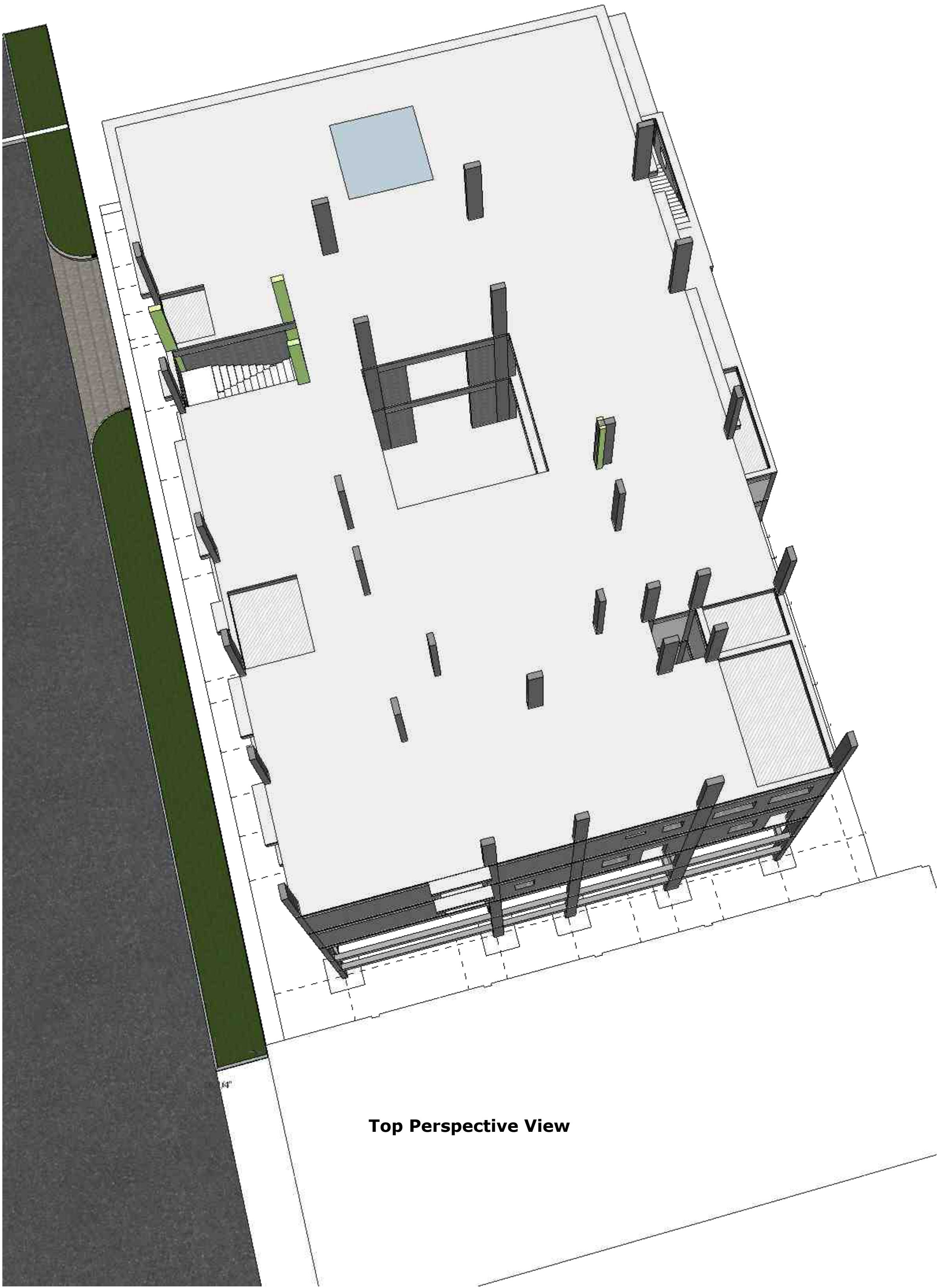

Structure 3d layout

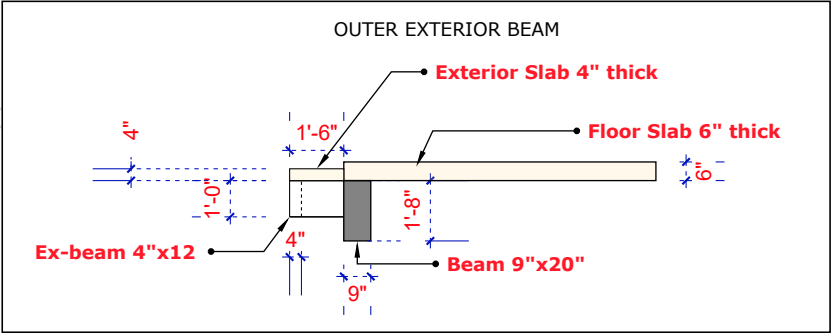
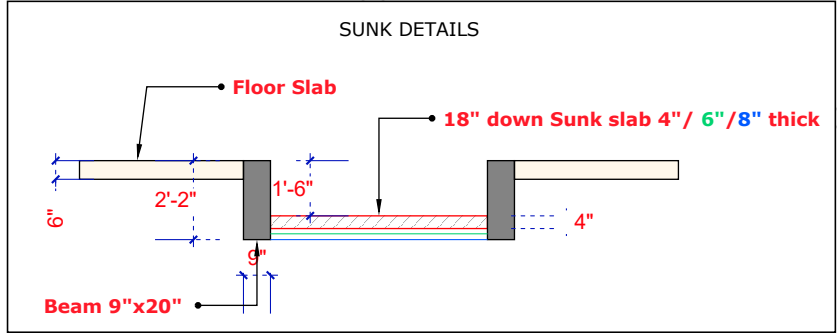
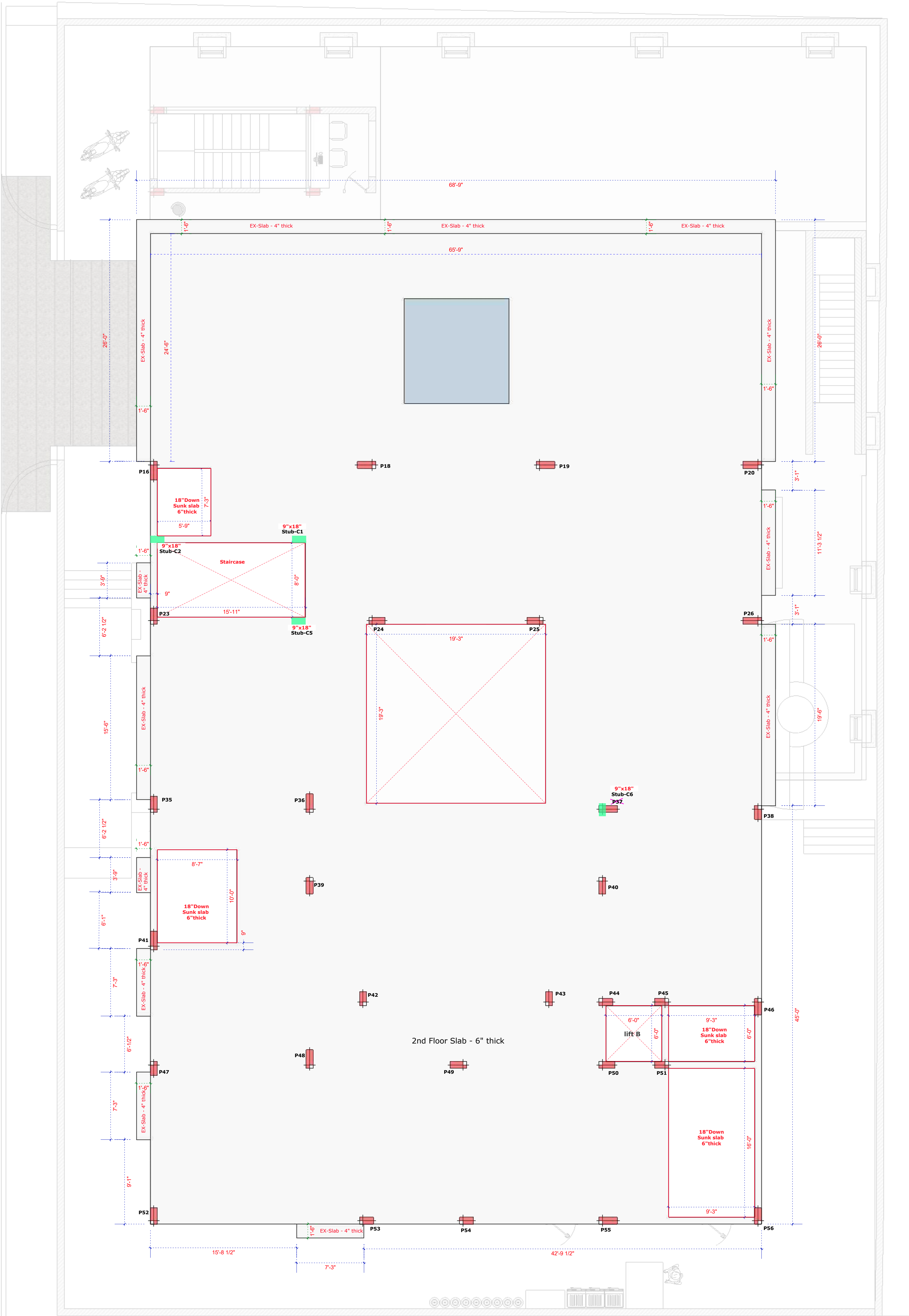
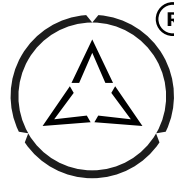

Note
All levels given indicate level of finished floor level and all materials thickness need to substrate from the measurements.
All dimensions are to be read and not to be measured.
Information on this drawing supersedes the in combination with all other architectural and engineering drawings related to the same sheet and any item on it.
The architect- engineer must be informed about contradiction of any kind before construction begins.
All ideas design and arrangements represented here on are property of vinay designs.

Layout Title	2nd Floor Slab Details 2nd Floor Plan
Project Title	CS Rao Ji Residence Sree Dhisha Nilayam
Location	Jubilee Hills Road No.10, Hyderabad.



scan for
digital layout

Sree Dhrisha Nilayam P-no.175,176

Front View

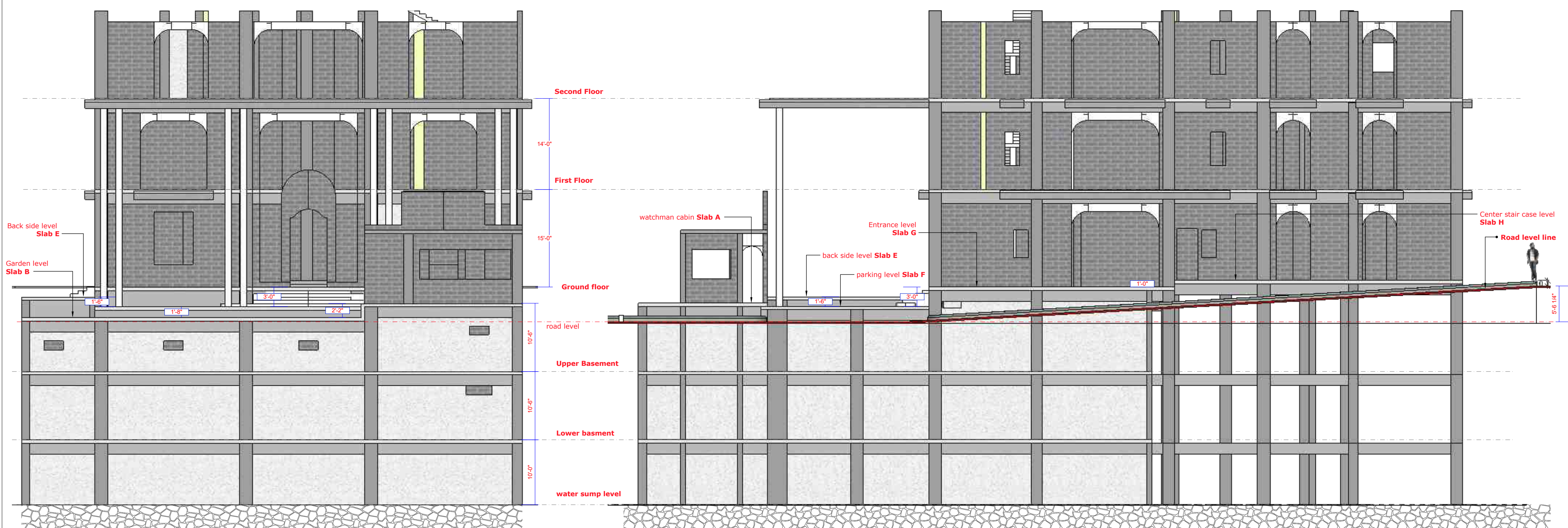

Right View

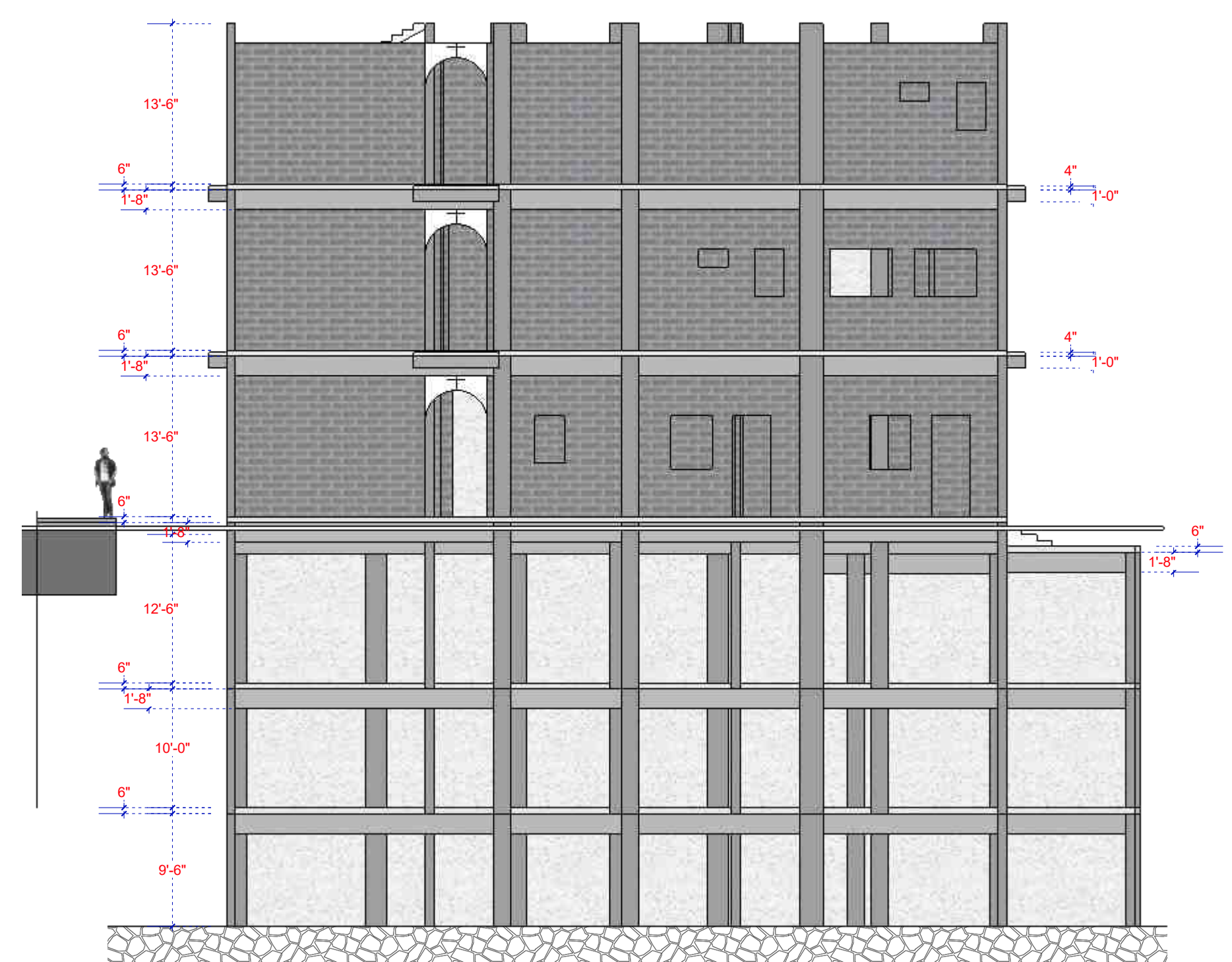

Notes.

[illegible]

Top Perspective View

Structure 3d layout

General note & Disclaimers are on first page of this plan set.

VINAISM assumes no responsibility for changes made to these plans by others and makes no warranties either expressed or implied, regarding these plans.

Copy right, Disclaimer and construction warning.

This plan is protected under Copyright Law. The plan may need to be adapted to local codes and conditions. Please see the first sheet of the plan for full copyright, disclaimer and construction warnings.

VINAY DESIGN
studio
 Let's add 'New' value to our valuables.

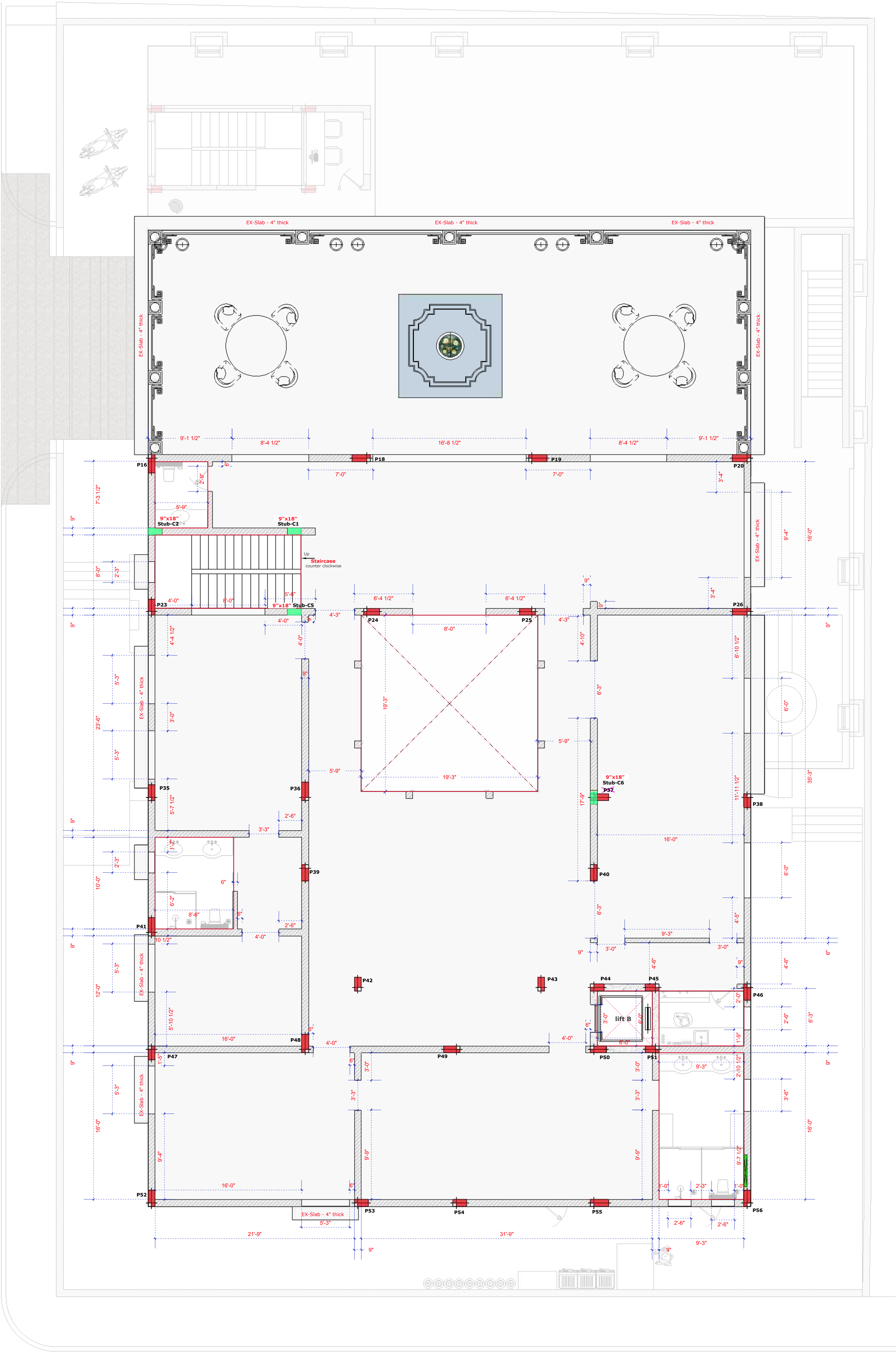
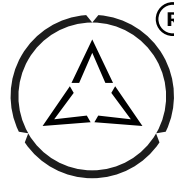

Note
All levels given indicate level of finished floor level and all materials thickness need to substrate from the measurements.
All dimensions are to be read and not to be measured.
Information on this drawing supersedes the in combination with all other architectural and engineering drawings related to the same sheet and any item on it.
The architect- engineer must be informed about contradiction of any kind before construction begins.
All ideas design and arrangements represented here on are property of vinyas designs.

Layout Title	2nd Floor Wall details 2nd Floor Plan
Project Title	CS Rao Ji Residence Sree Dhrisha Nilayam
Location	Jubilee Hills Road No.10, Hyderabad.



scan for
digital layout

Sree Dhrisha Nilayam P-no.175,176

Front View

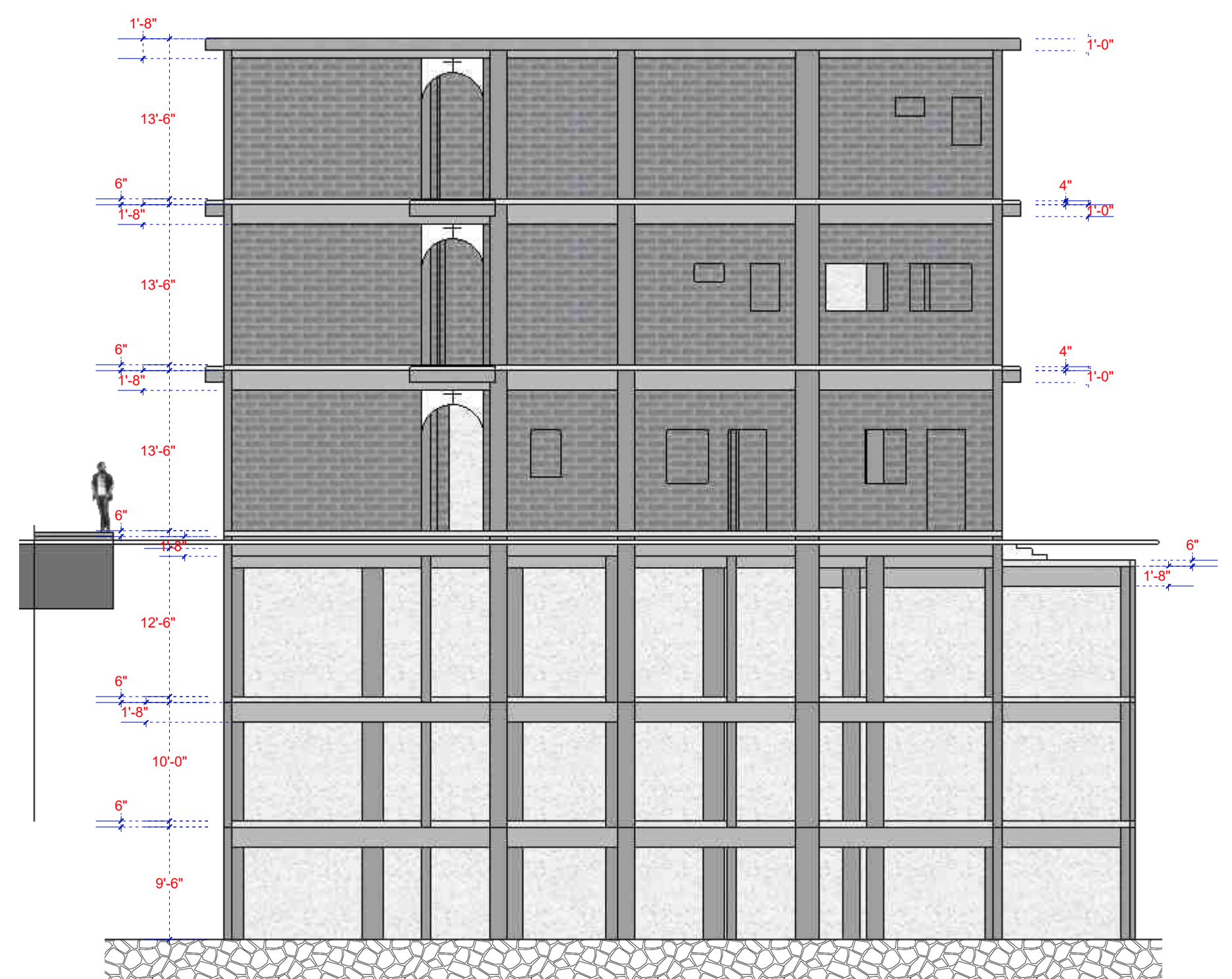

Notes.

[illegible]

General note & Disclaimers are on first page of this plan set.

VINAISM assumes no responsibility for changes made to these plans by others and makes no warranties either expressed or implied, regarding these plans.

Copy right, Disclaimer and construction warning.

This plan is protected under Copyright Law. The plan may need to be adapted to local codes and conditions. Please see the first sheet of the plan for full copyright, disclaimer and construction warnings.

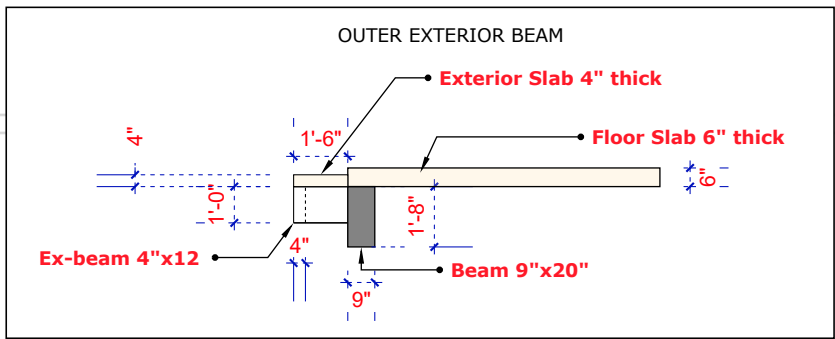
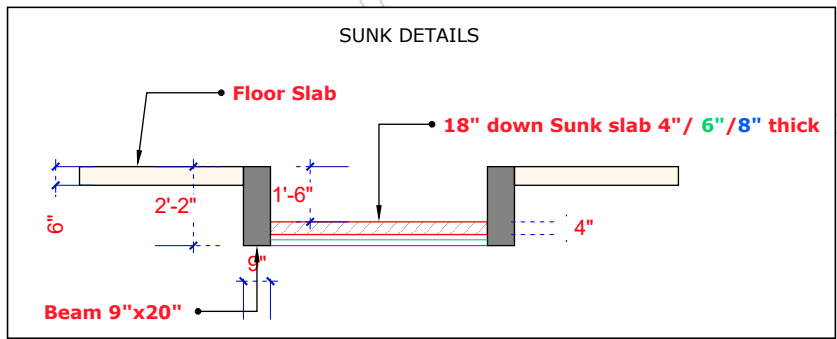
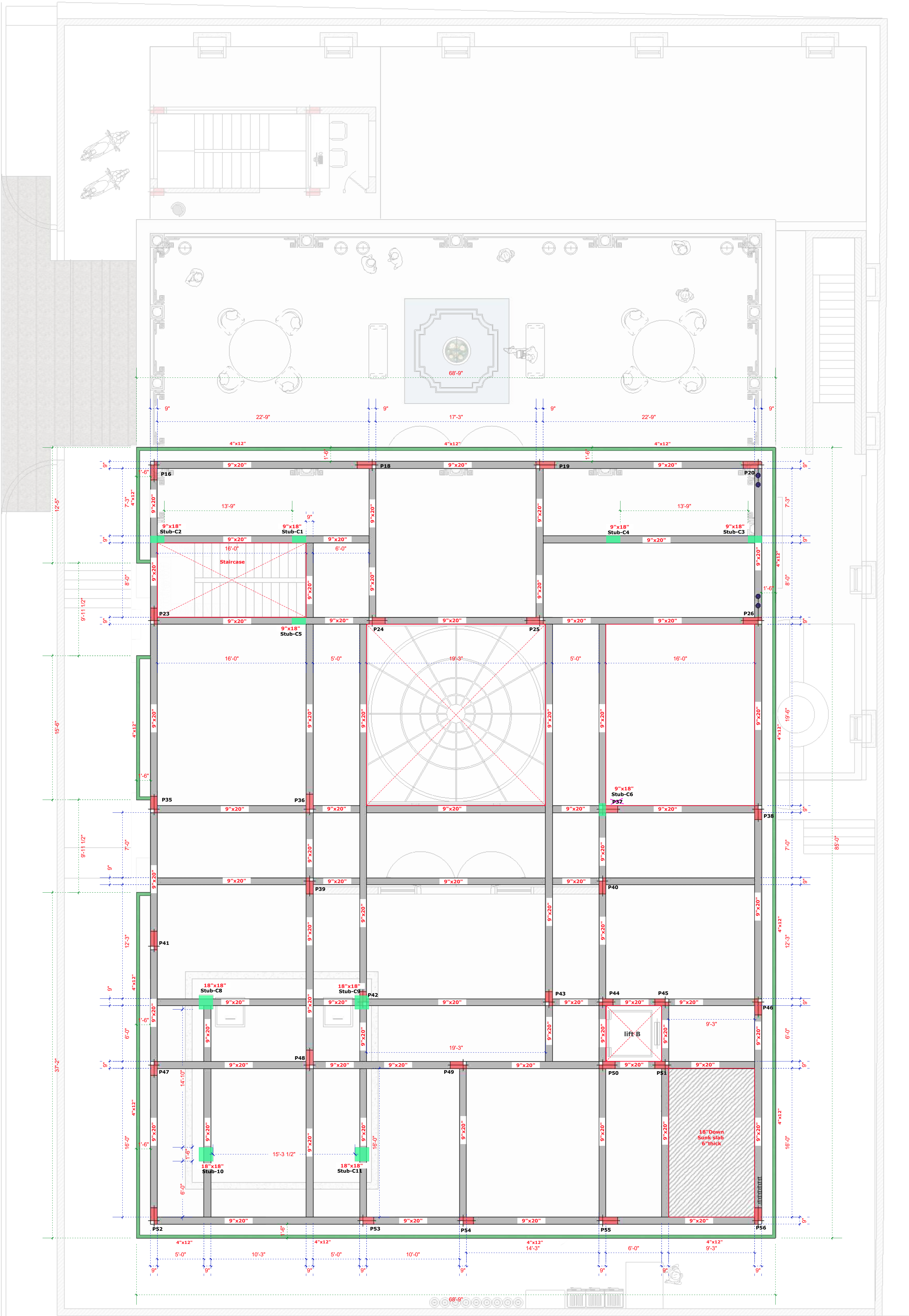
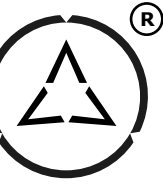

Note
All levels given indicate level of finished floor level and all materials thickness need to substrate from the measurements.
All dimensions are to be read and not to be measured.
Information on this drawing supersedes the in combination with all other architectural and engineering drawings related to the same sheet and any item on it.
The architect- engineer must be informed about contradiction of any kind before construction begins.
All ideas design and arrangements represented here on are property of vinay designs.

Layout Title	Terrace Slab Beam Framing Terrace Floor Plan
Project Title	CS Rao Ji Residence Sree Dhisha Nilayam
Location	Jubilee Hills Road No.10, Hyderabad.



scan for
digital layout

Sree Dhrisha Nilayam P-no.175,176

Front View

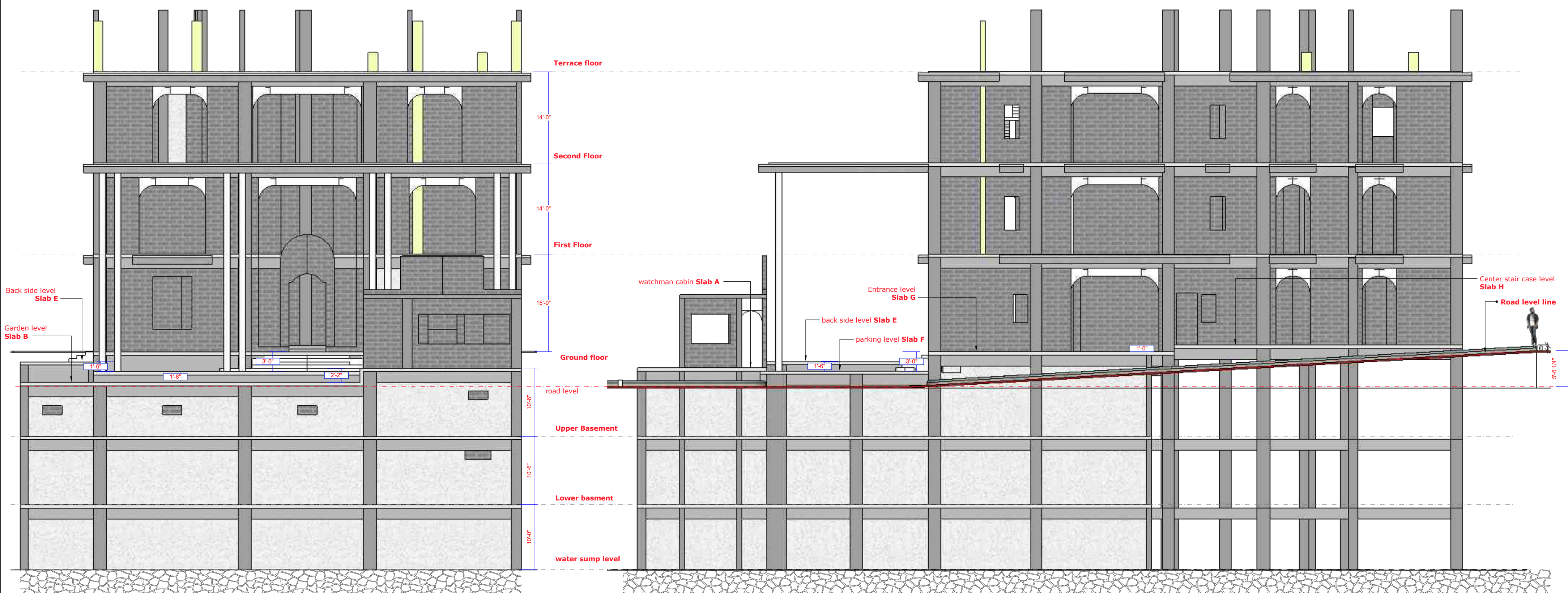

Right View



Top Perspective View

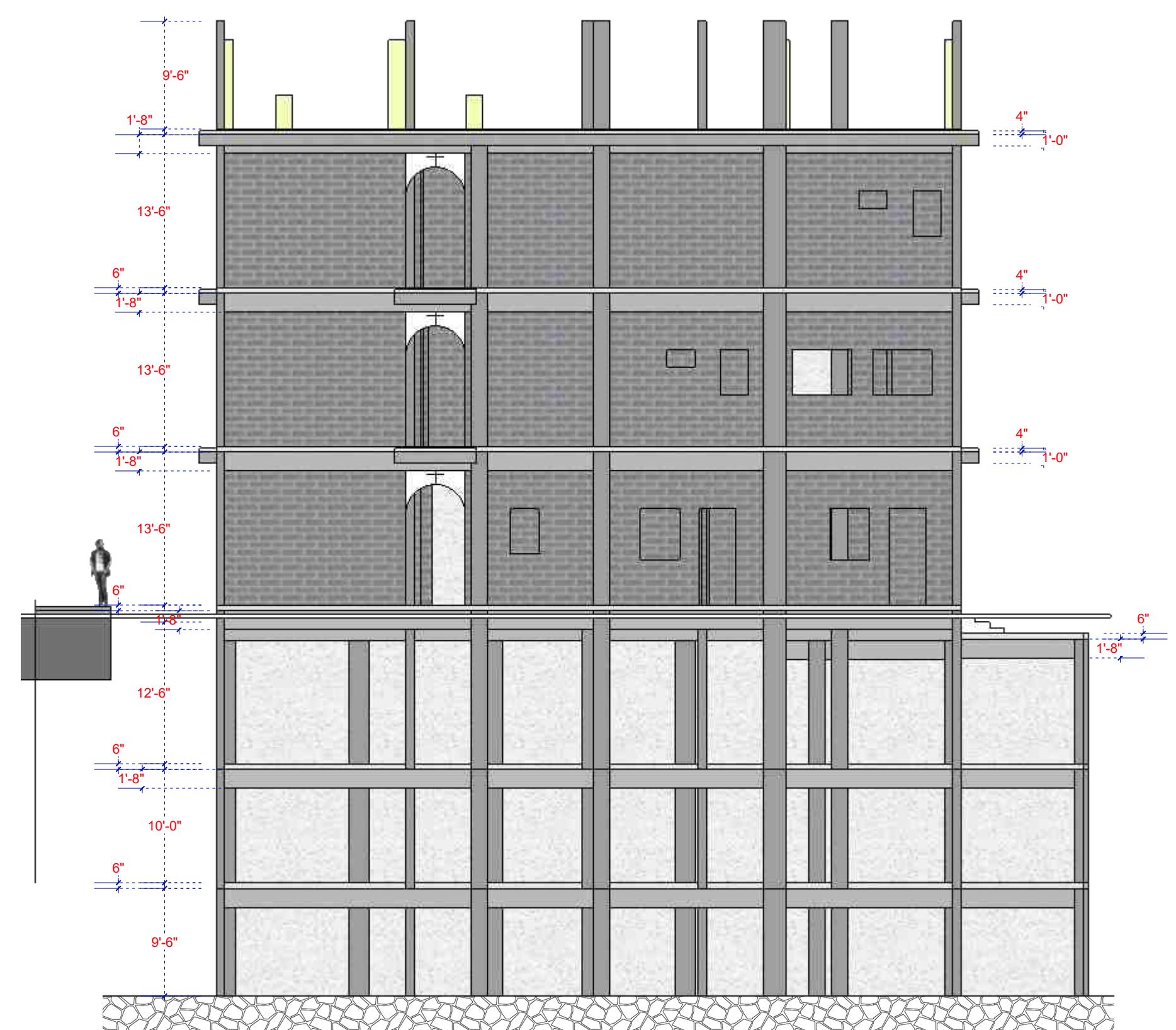

Notes.

[illegible]

Structure 3d layout

General note & Disclaimers are on first page of this plan set.

VINAISM assumes no responsibility for changes made to these plans by others and makes no warranties either expressed or implied, regarding these plans.

Copy right, Disclaimer and construction warning.

This plan is protected under Copyright Law. The plan may need to be adapted to local codes and conditions. Please see the first sheet of the plan for full copyright, disclaimer and construction warnings.

VINAY DESIGN
studio
 Let's add 'New' value to our valuables.

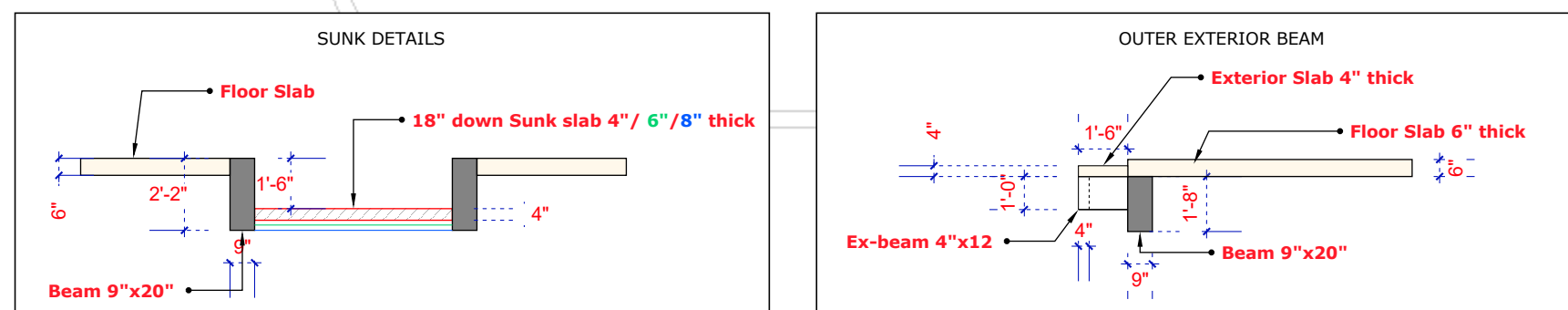

All levels given indicate level of finished floor level and all materials thickness need to substrate from the measurements.
All dimensions are to be read and not to be measured.
Information on this drawing supersedes the in combination with all other architectural and engineering drawings related to the same sheet and any item on it.
The architect- engineer must be informed about contradiction of any kind before construction begins.
All ideas design and arrangements represented here on are property of vinay designs.

Layout Title	Terrace Floor Slab Details Terrace Floor Plan
Project Title	CS Rao Ji Residence Sree Dhrisha Nilayam
Location	Jubilee Hills Road No.10, Hyderabad.



Left view

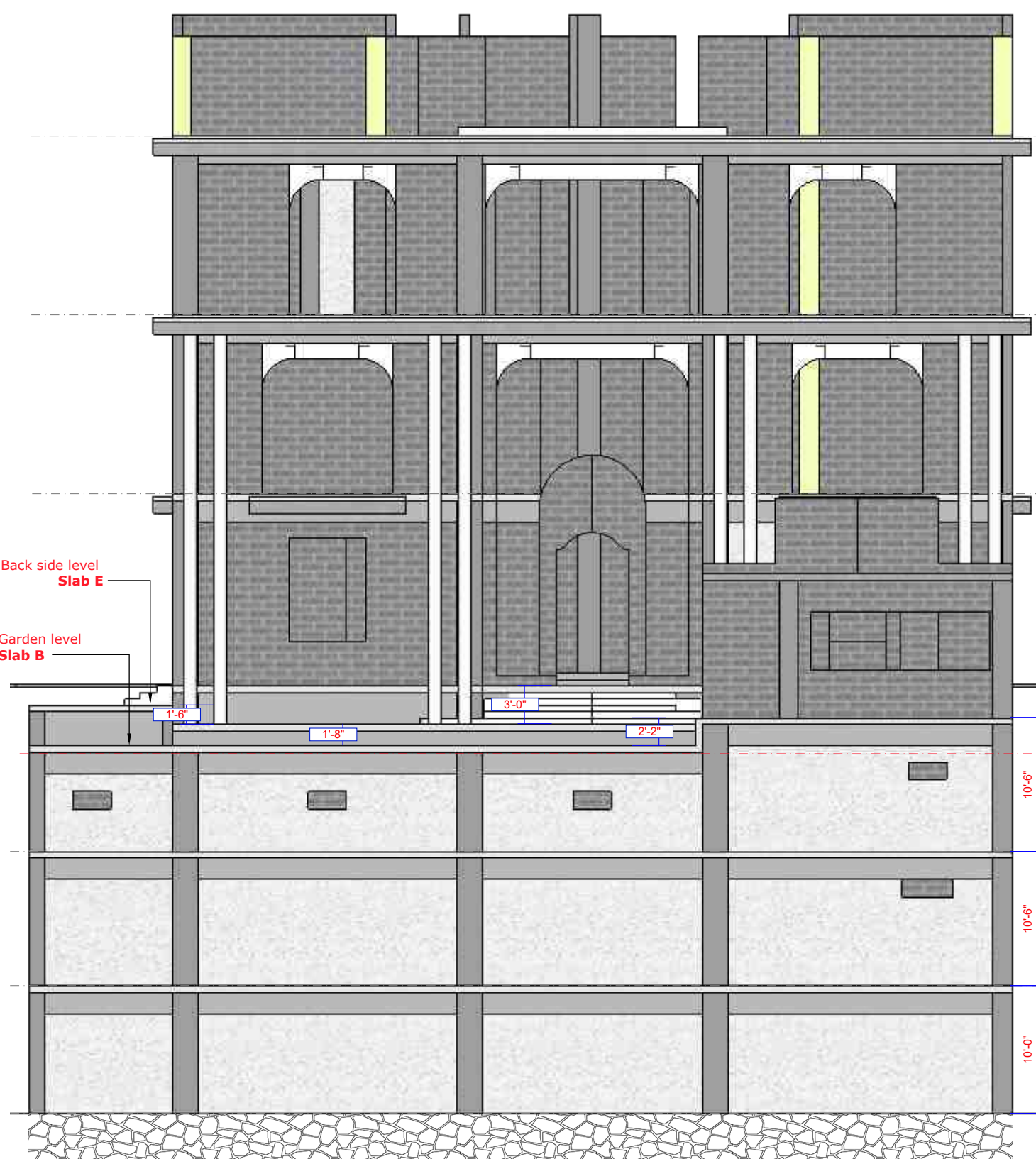

Front View

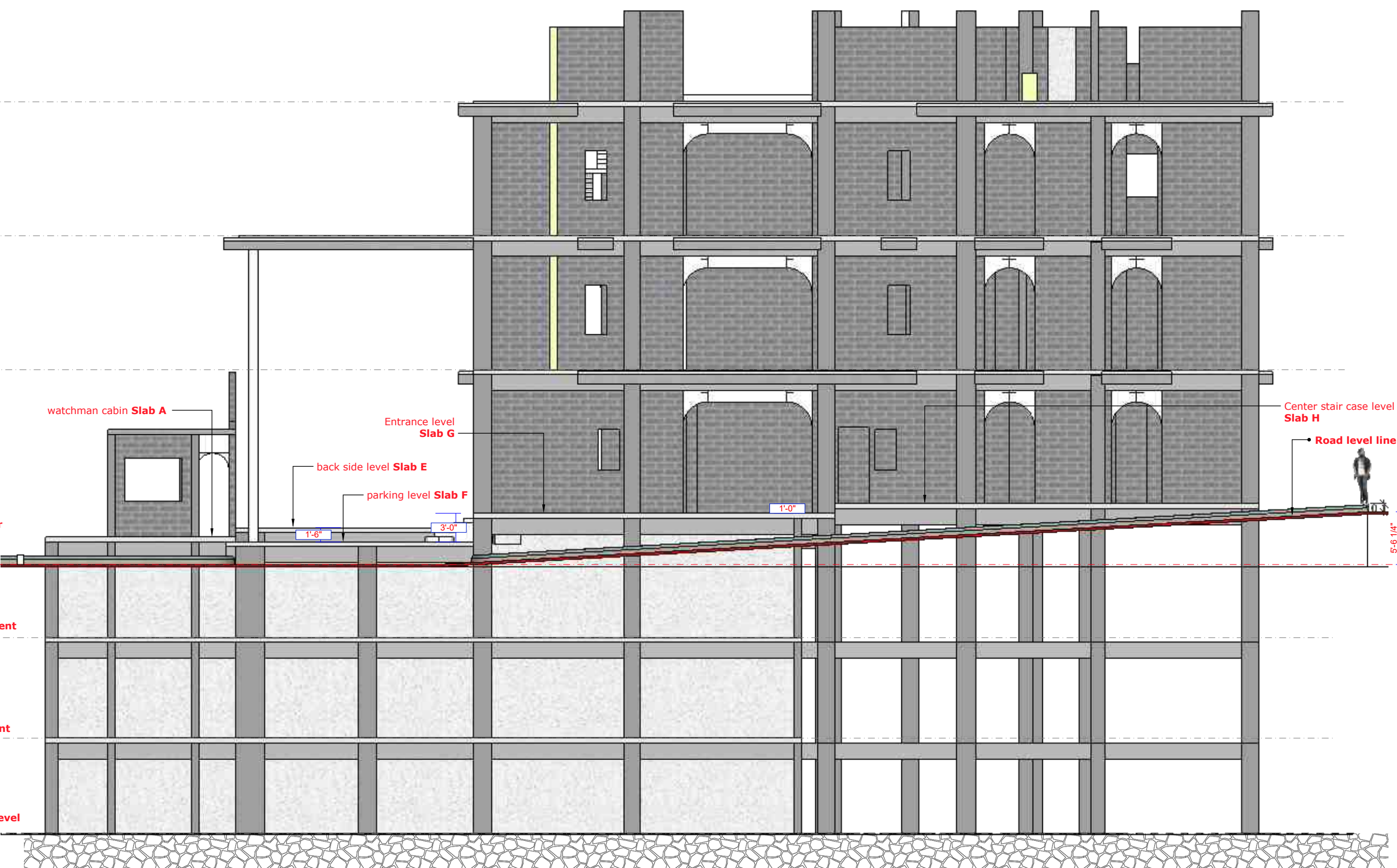

Right View

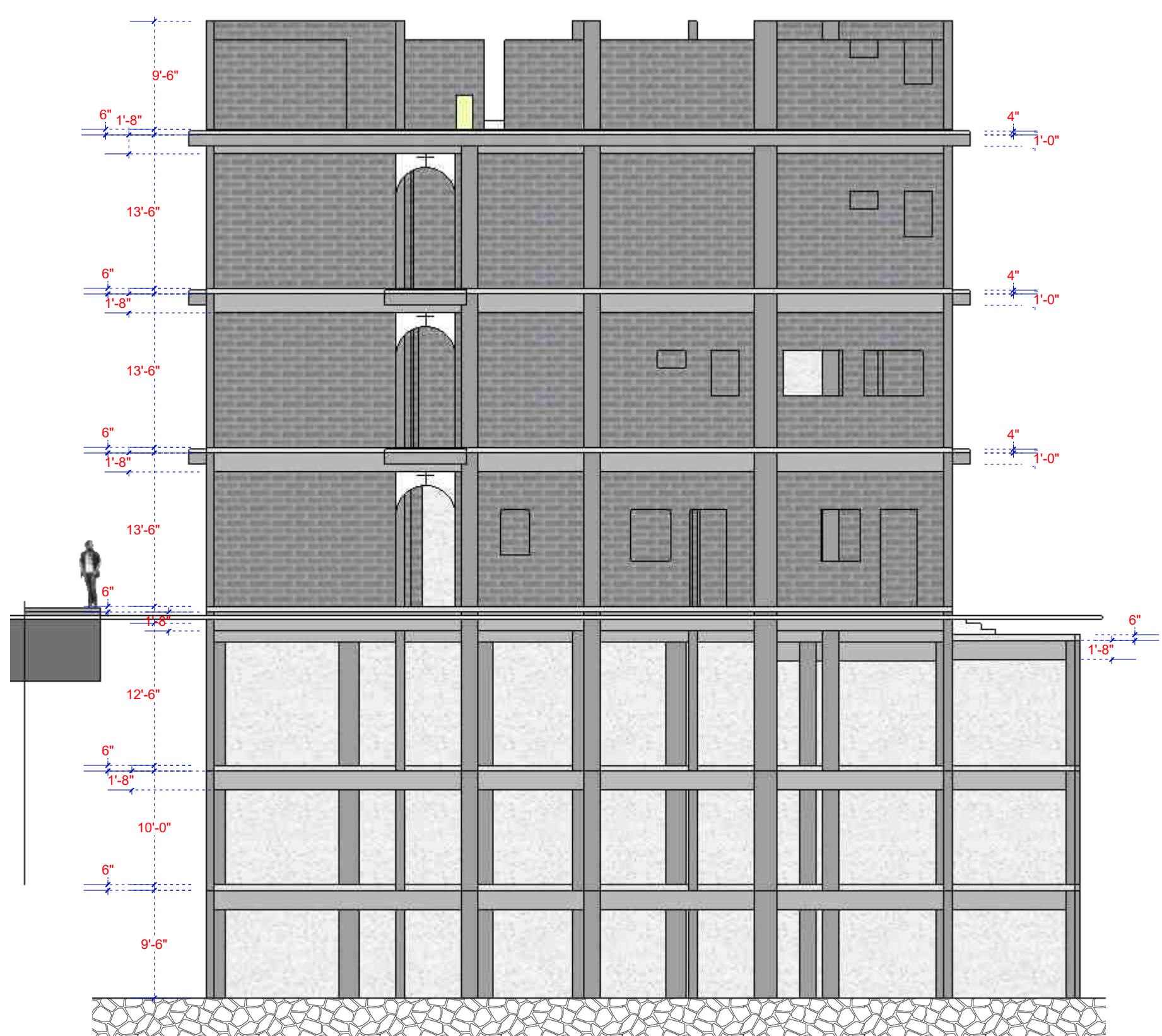

Top Perspective View



Notes.

Notes section with multiple lines for text entry.

Structure 3d layout

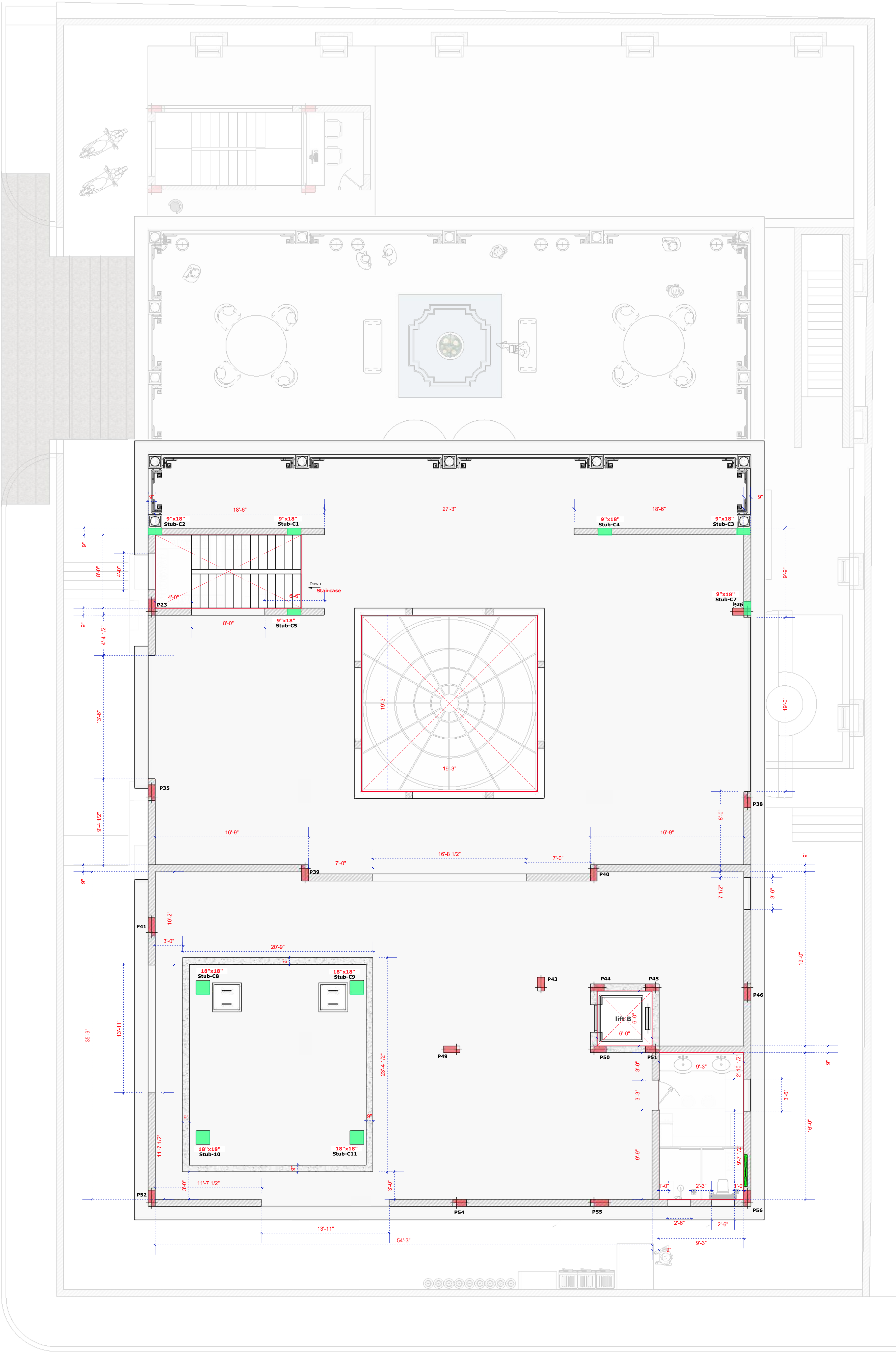
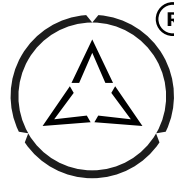

Note
All levels given indicate level of finished floor level and all materials thickness need to substrate from the measurements.
All dimensions are to be read and not to be measured.
Information on this drawing supersedes the in combination with all other architectural and engineering drawings related to the same sheet and any item on it.
The architect-engineer must be informed about contradiction of any kind before construction begins.
All ideas design and arrangements represented here on are property of vinay designs.

Layout Title	Terrace Floor Wall details Terrace Floor Plan
Project Title	CS Rao Ji Residence Sree Dhrisha Nilayam
Location	Jubilee Hills Road No.10, Hyderabad.



scan for
digital layout

Left view

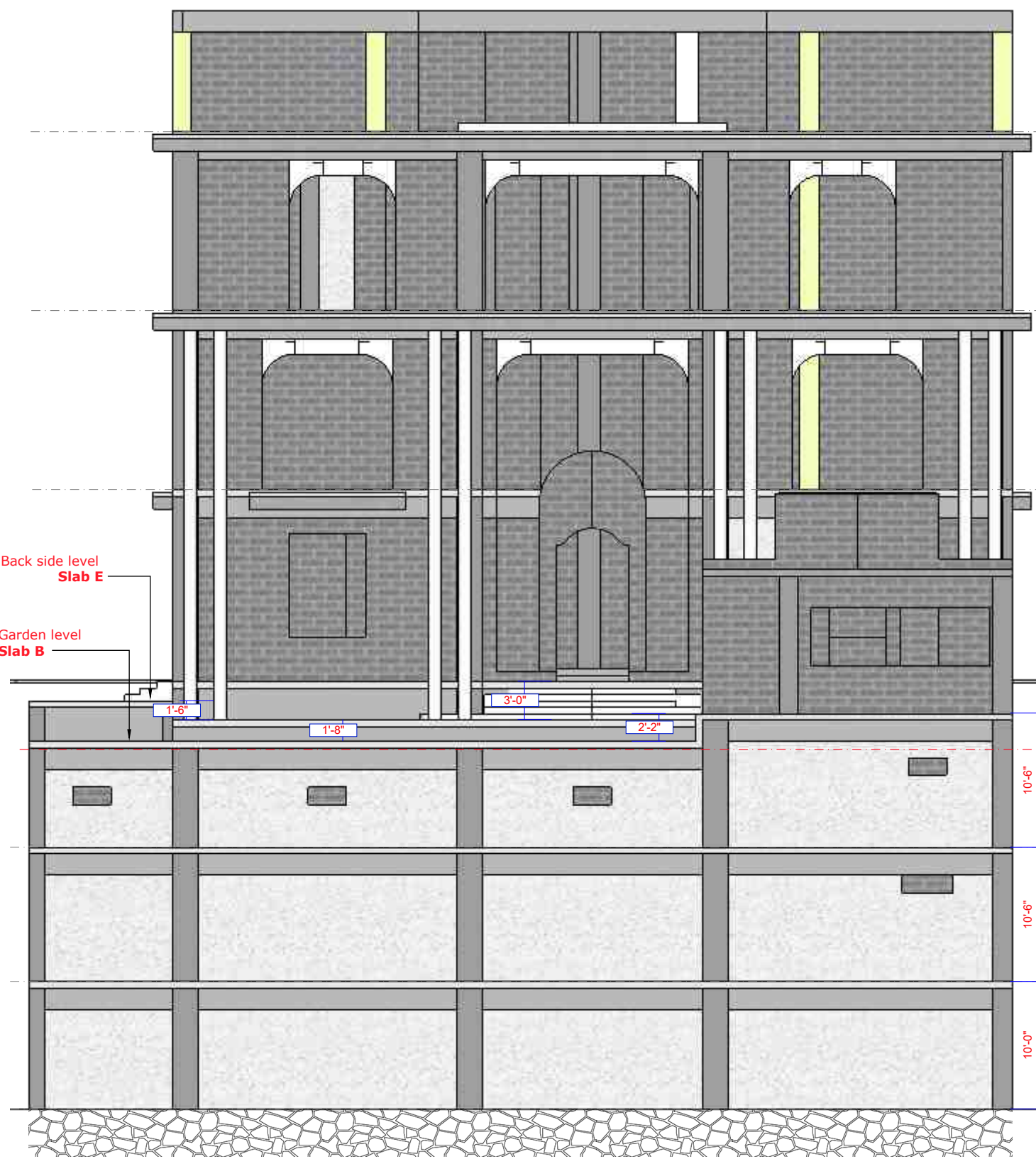

Front View

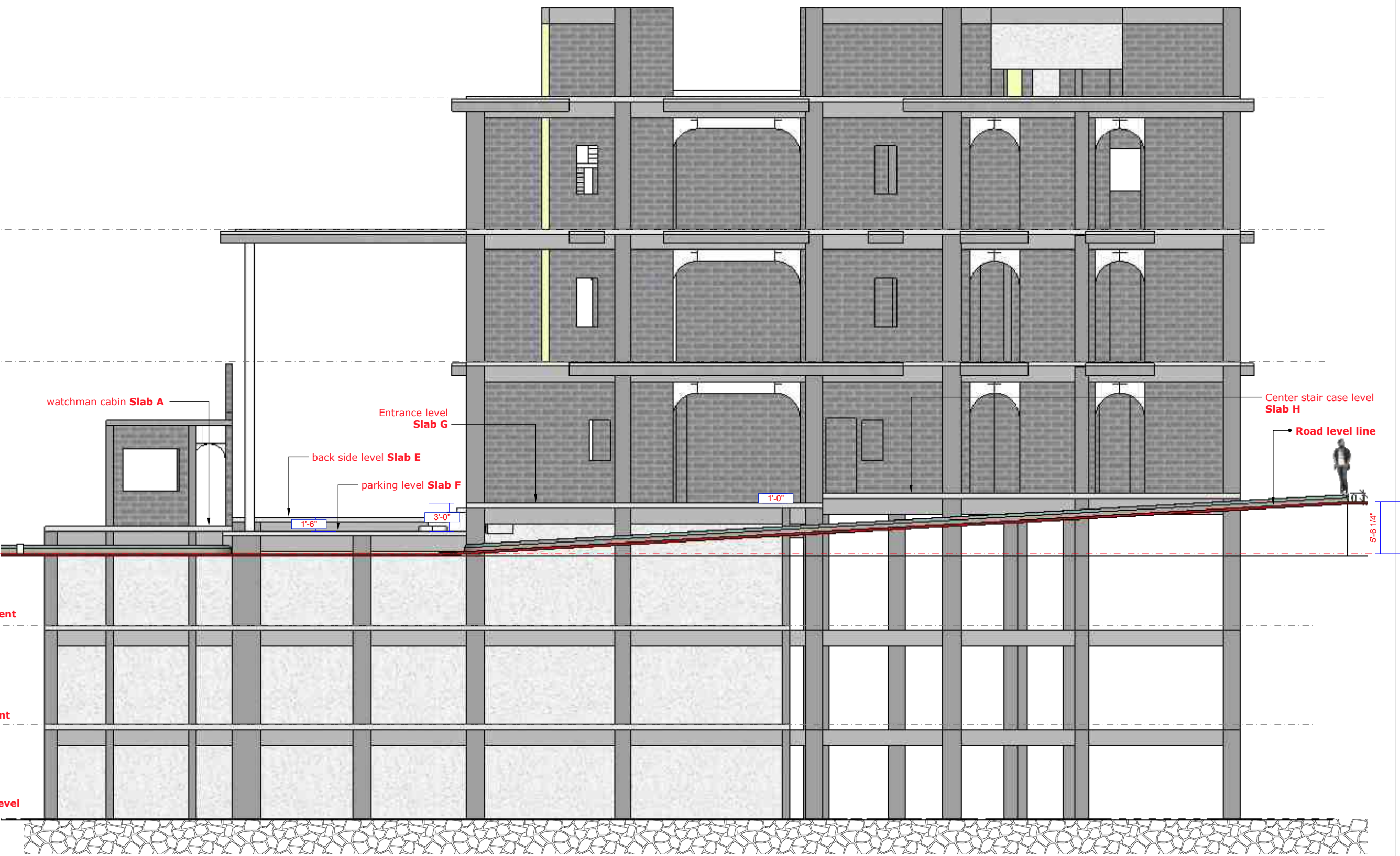

Right View

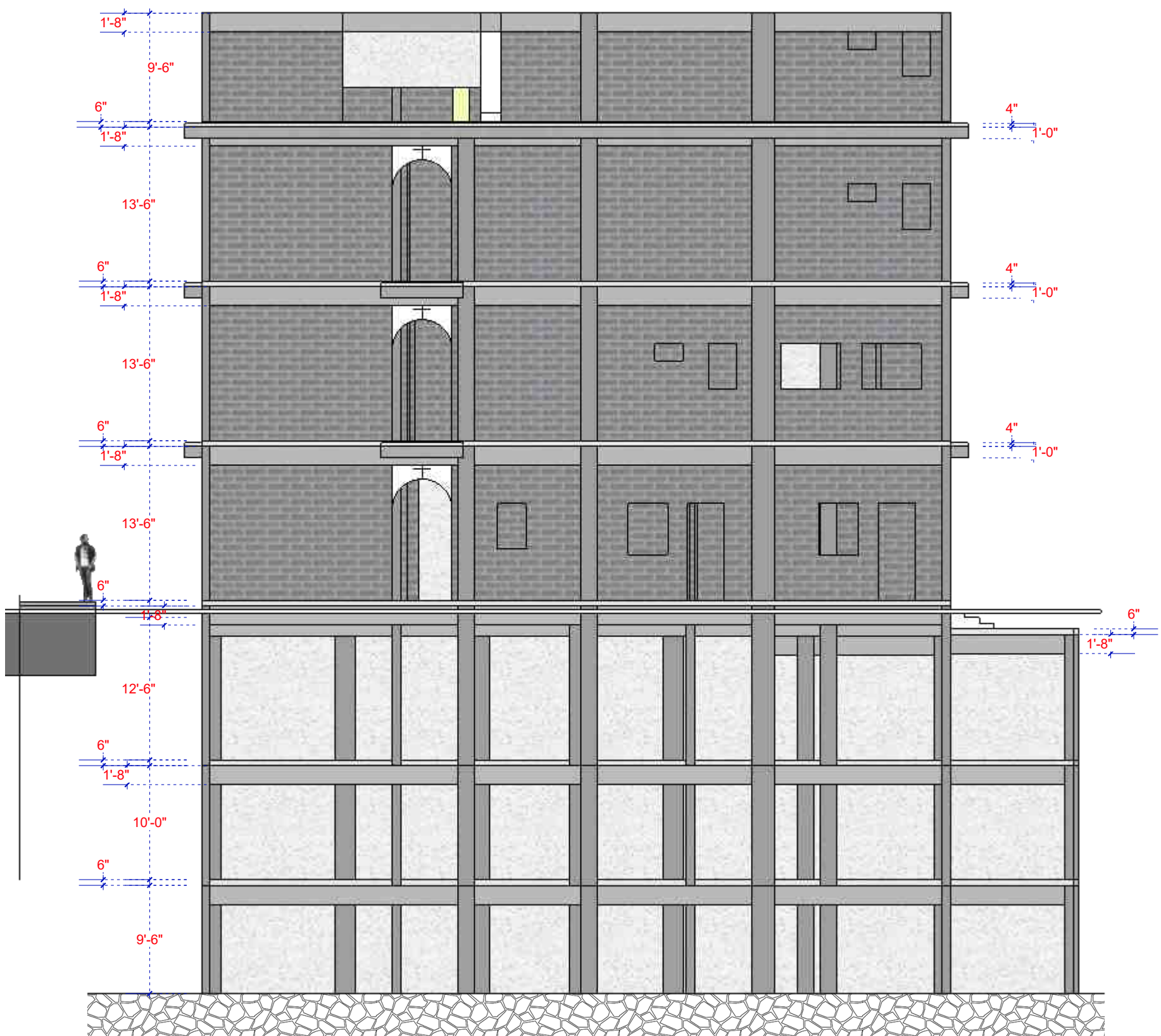

Top Perspective View

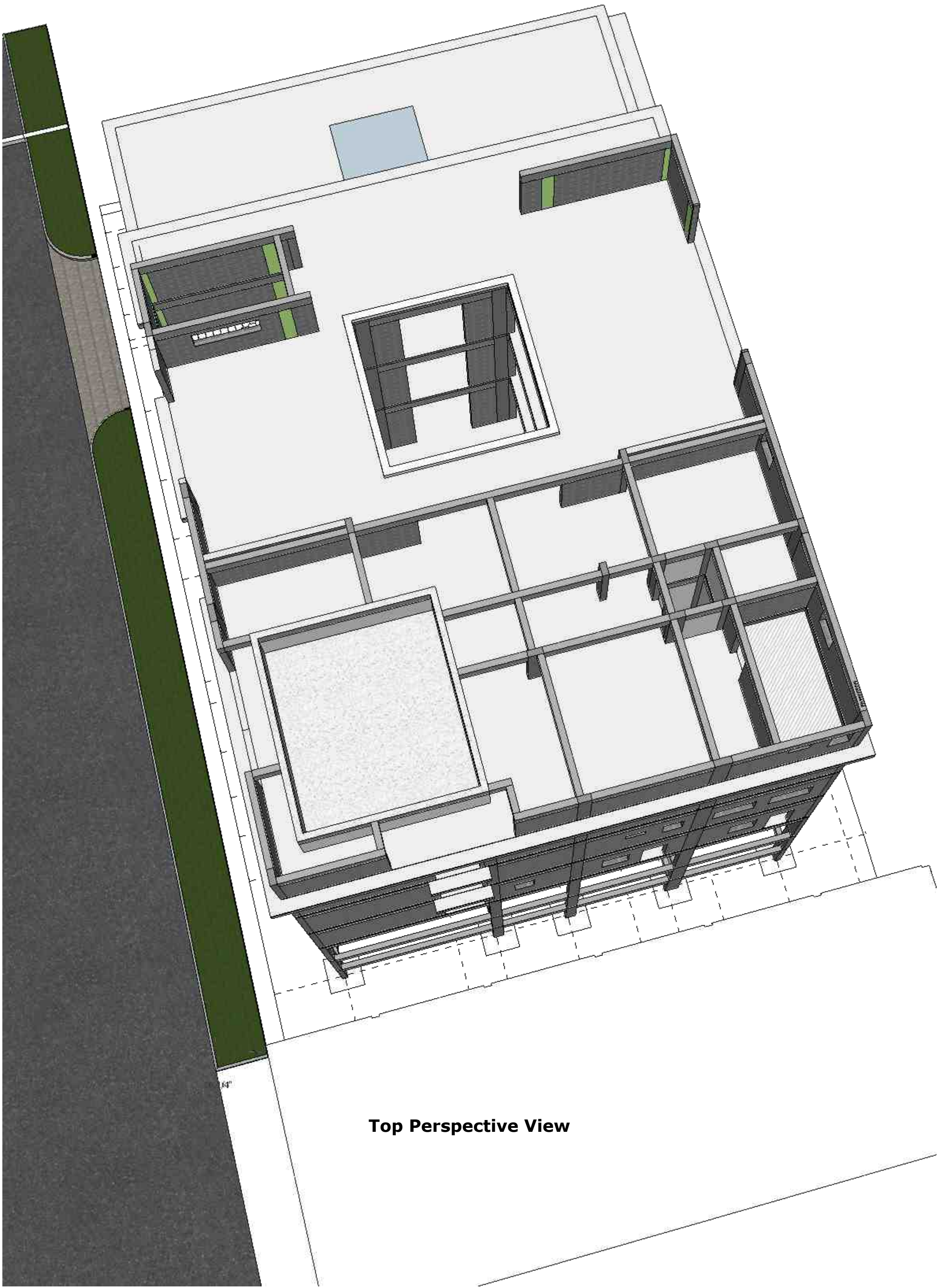

Notes.

Notes section with multiple lines for text entry.

Structure 3d layout

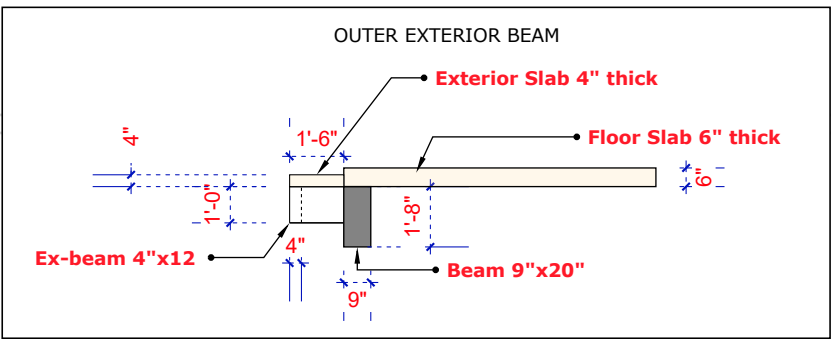
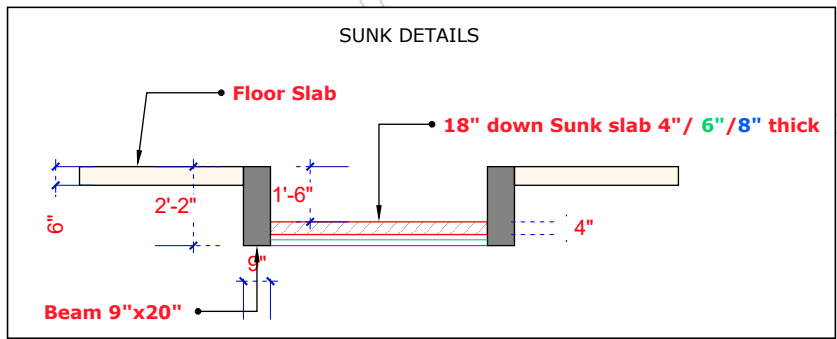
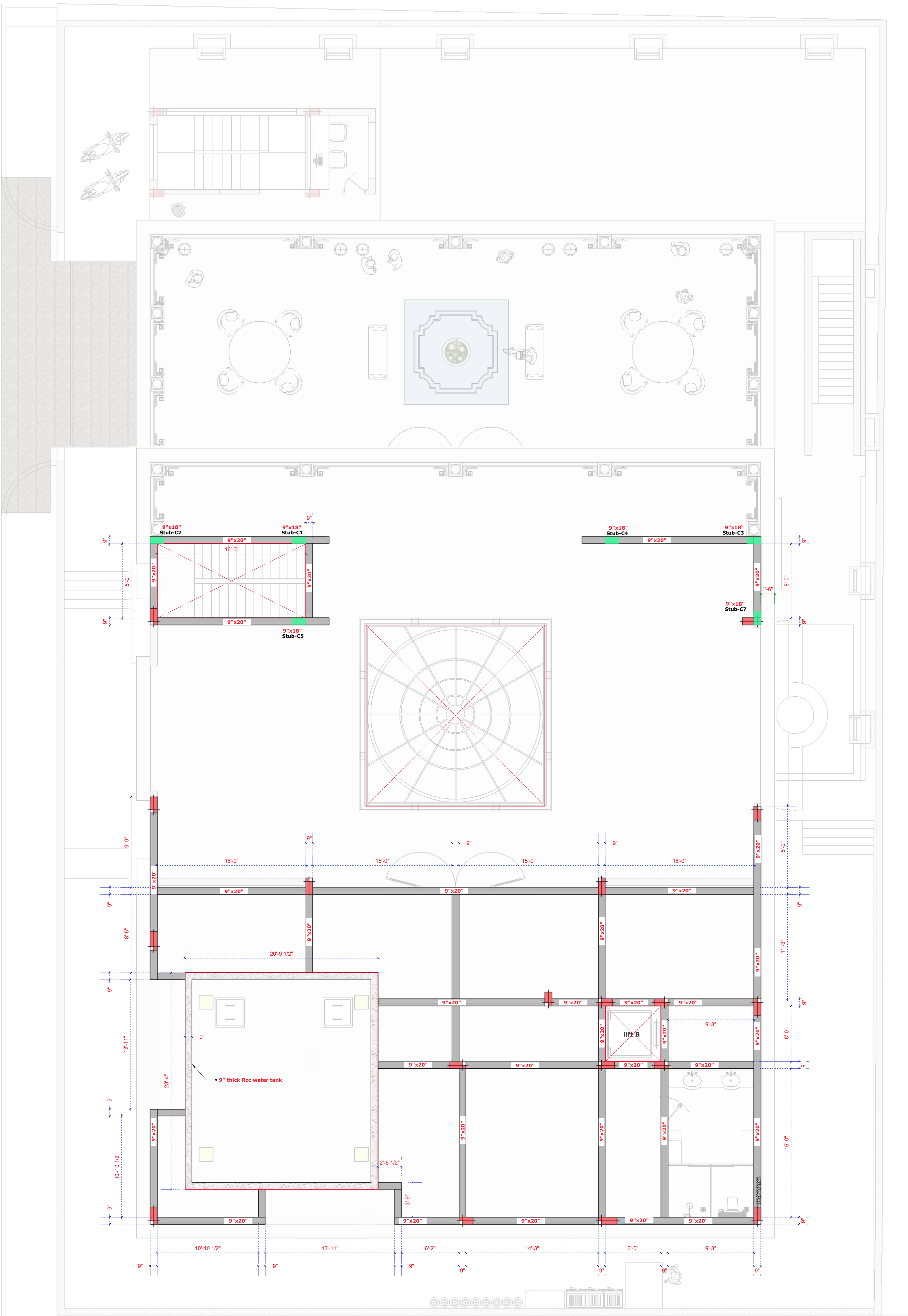
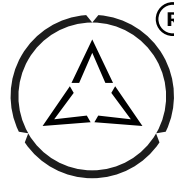

Note
All levels given indicate level of finished floor level and all materials thickness need to substrate from the measurements.
All dimensions are to be read and not to be measured.
Information on this drawing supersedes the in combination with all other architectural and engineering drawings related to the same sheet and any item on it.
The architect- engineer must be informed about contradiction of any kind before construction begins.
All ideas design and arrangements represented here on are property of vinay designs.

Layout Title	Upper terrace Slab Beam Framing Upper terrace Floor Plan
Project Title	CS Rao Ji Residence Sree Dhrisha Nilayam
Location	Jubilee Hills Road No.10, Hyderabad.



Sree Dhrisha Nilayam P-no.175,176

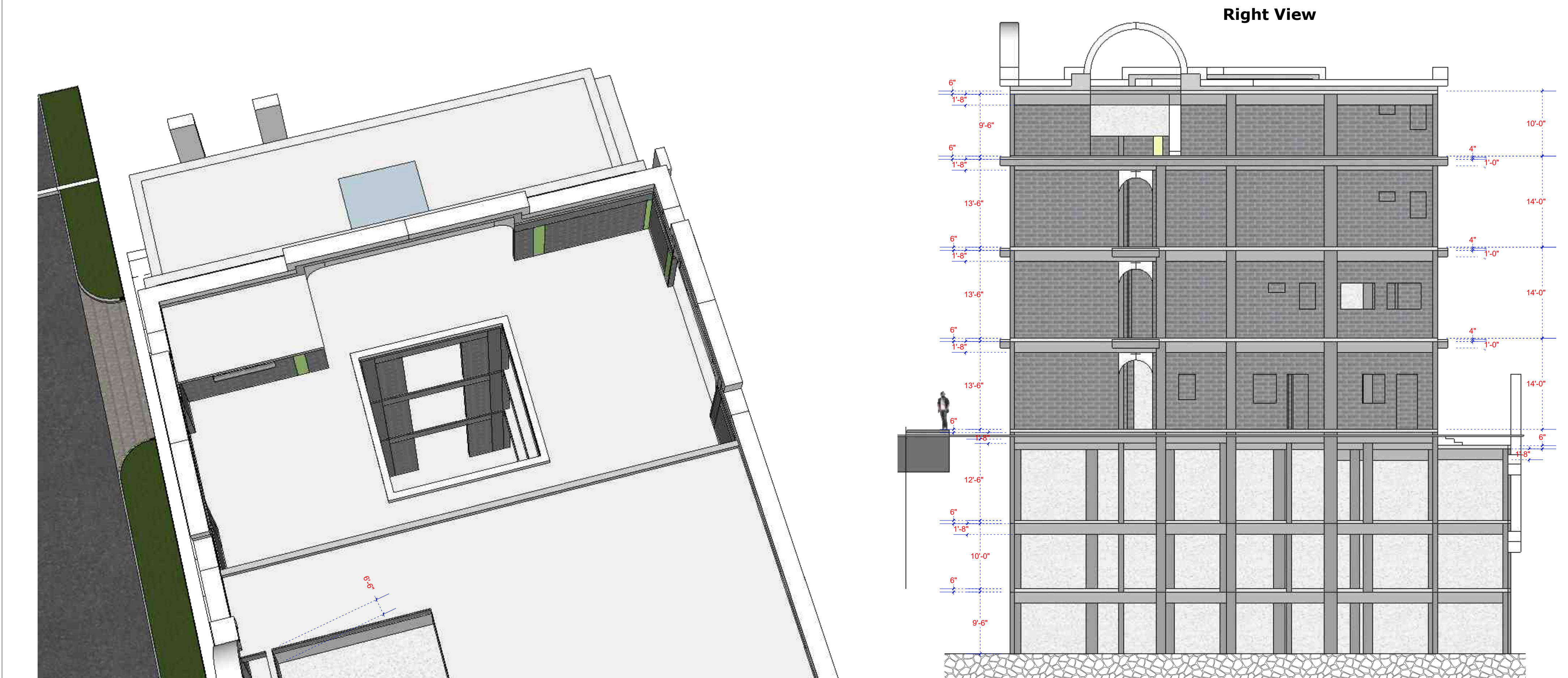

Top Perspective View

Notes.

[illegible]

Structure 3d layout

General note & Disclaimers are on first page of this plan set.

VINAISM assumes no responsibility for changes made to these plans by others and makes no warranties either expressed or implied, regarding these plans.

Copy right, Disclaimer and construction warning.

This plan is protected under Copyright Law. The plan may need to be adapted to local codes and conditions. Please see the first sheet of the plan for full copyright, disclaimer and construction warnings.

VINAY DESIGN
■ studio
 Let's add 'New' value to our valuables.

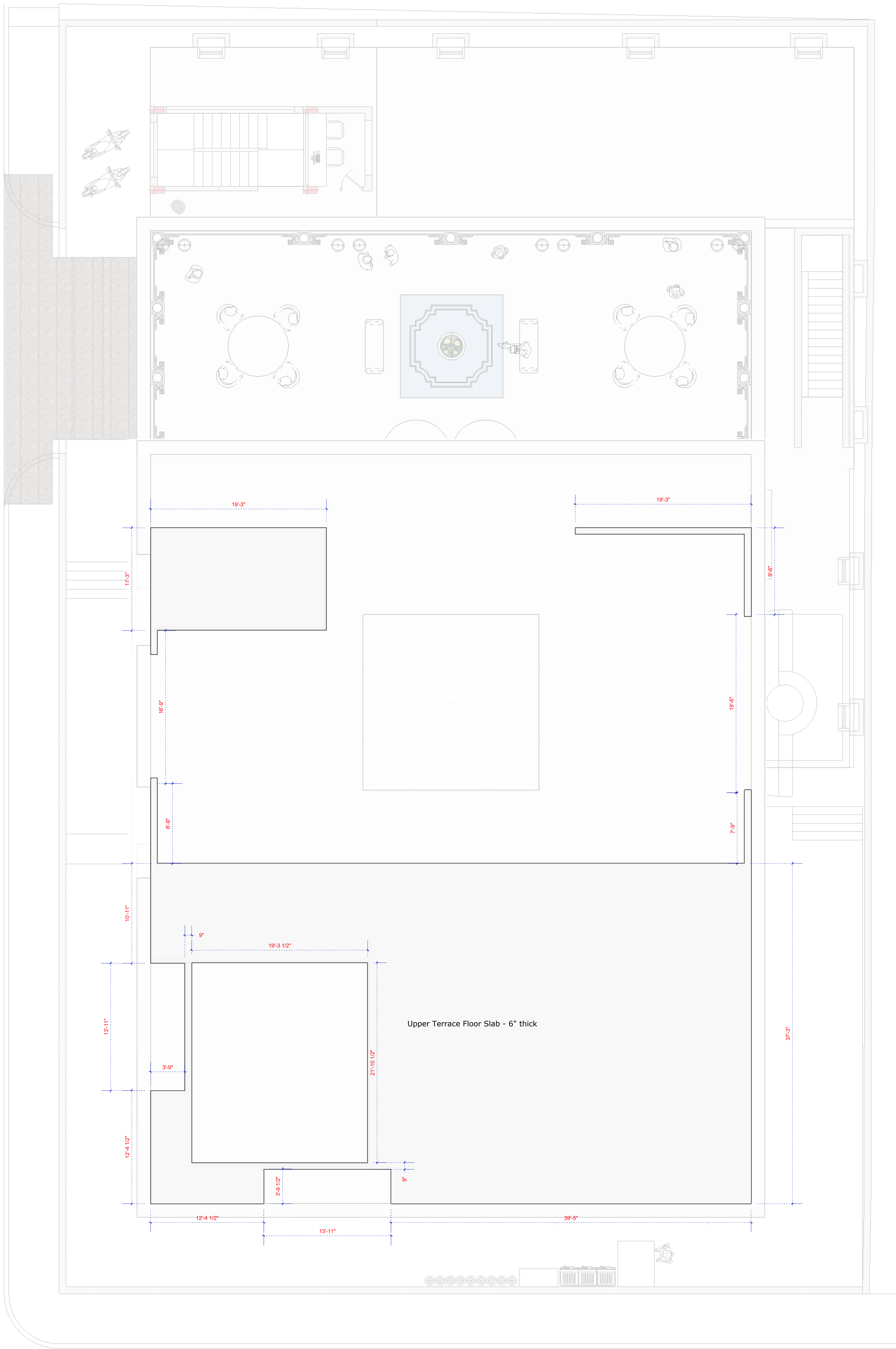

Note
All levels given indicate level of finished floor level and all materials thickness need to substrate from the measurements.
All dimensions are to be read and not to be measured.
Information on this drawing supersedes the in combination with all other architectural and engineering drawings related to the same sheet and any item on it.
The architect- engineer must be informed about contradiction of any kind before construction begins.
All ideas design and arrangements represented here on are property of vinay designs.

Layout Title	Upper Terrace Floor Slab Details Upper Terrace Floor Plan
Project Title	CS Rao Ji Residence Sree Dhisha Nilayam
Location	Jubilee Hills Road No.10, Hyderabad.



scan for
digital layout

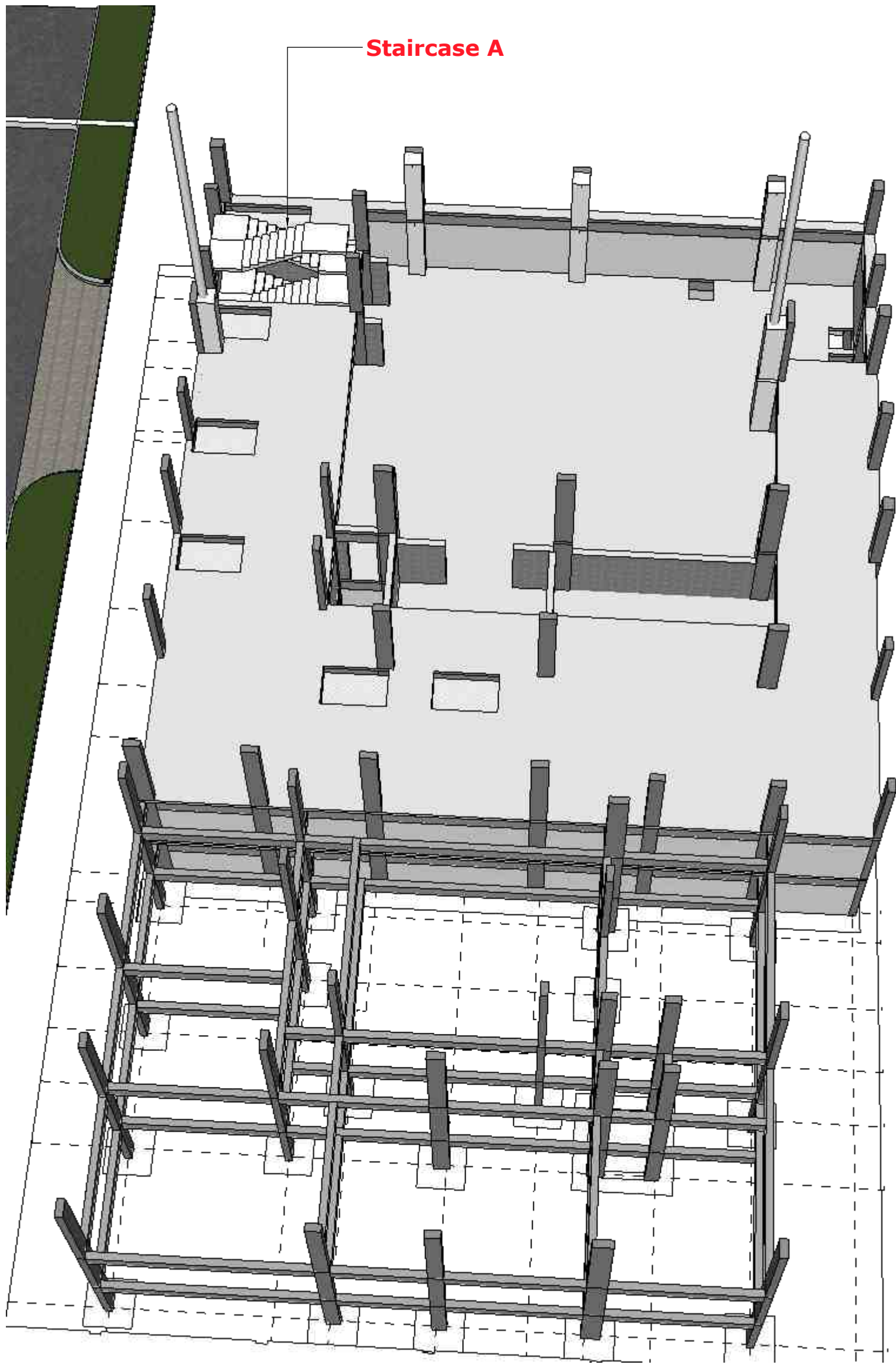

a.

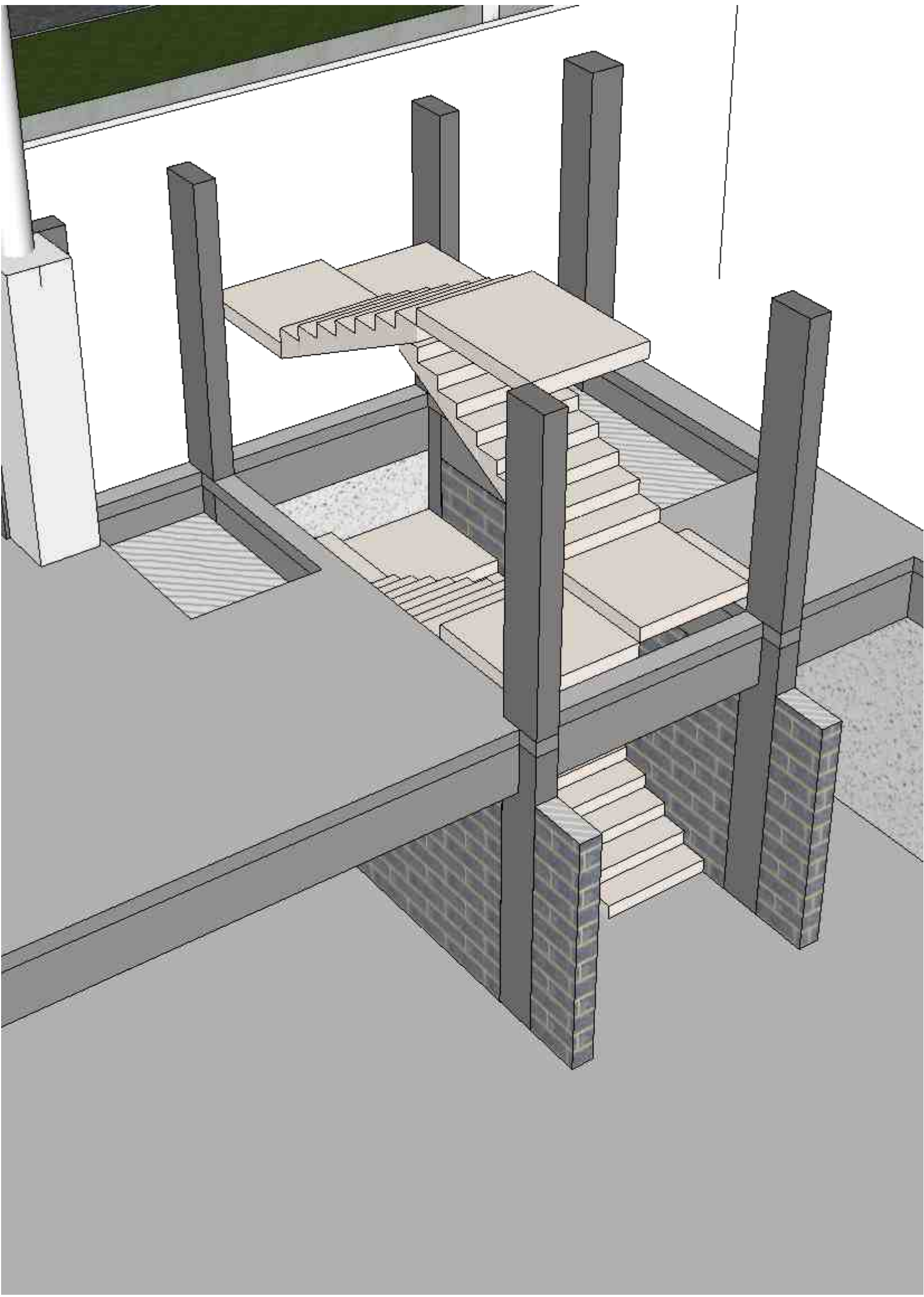

b.

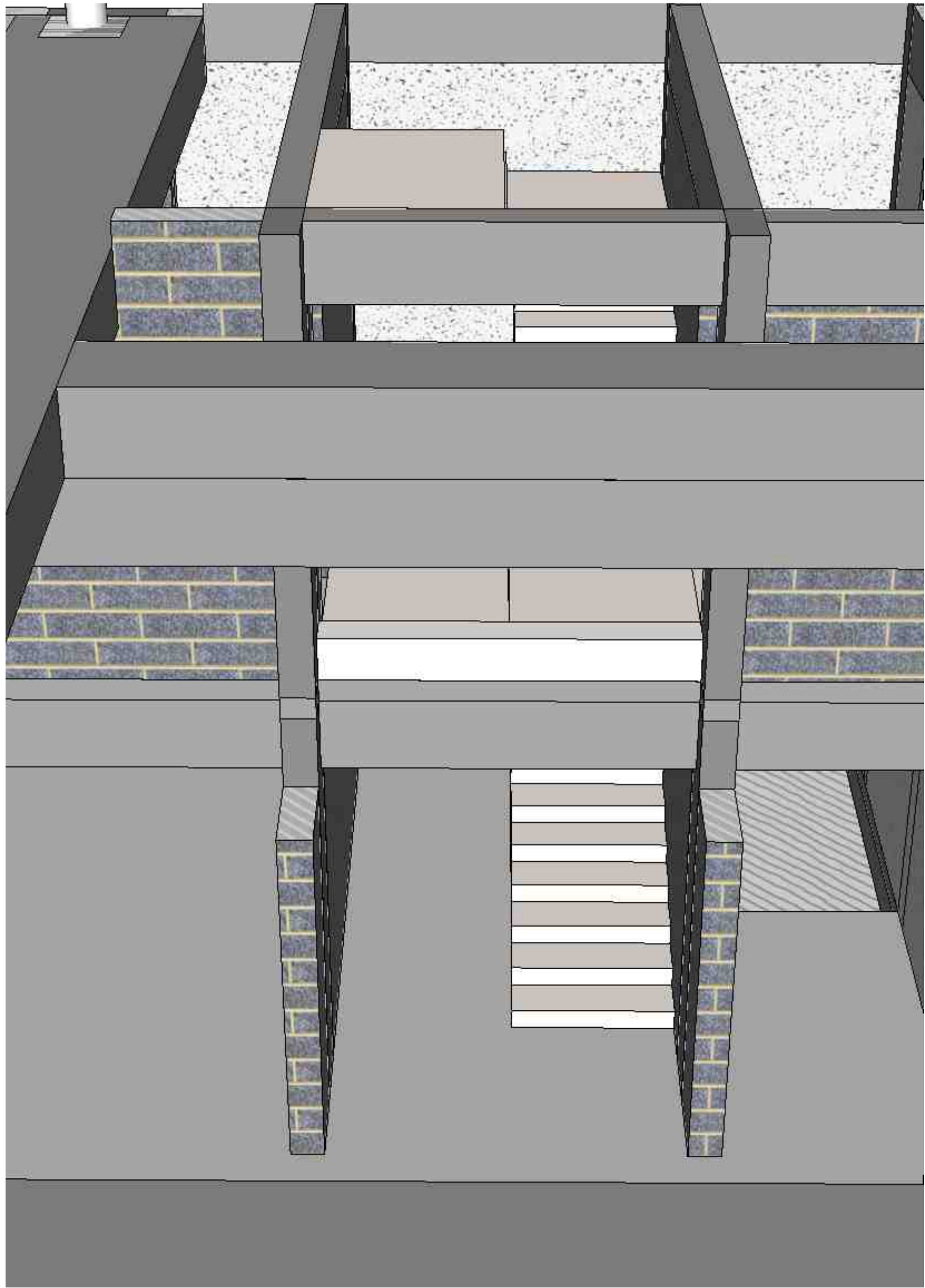

c.

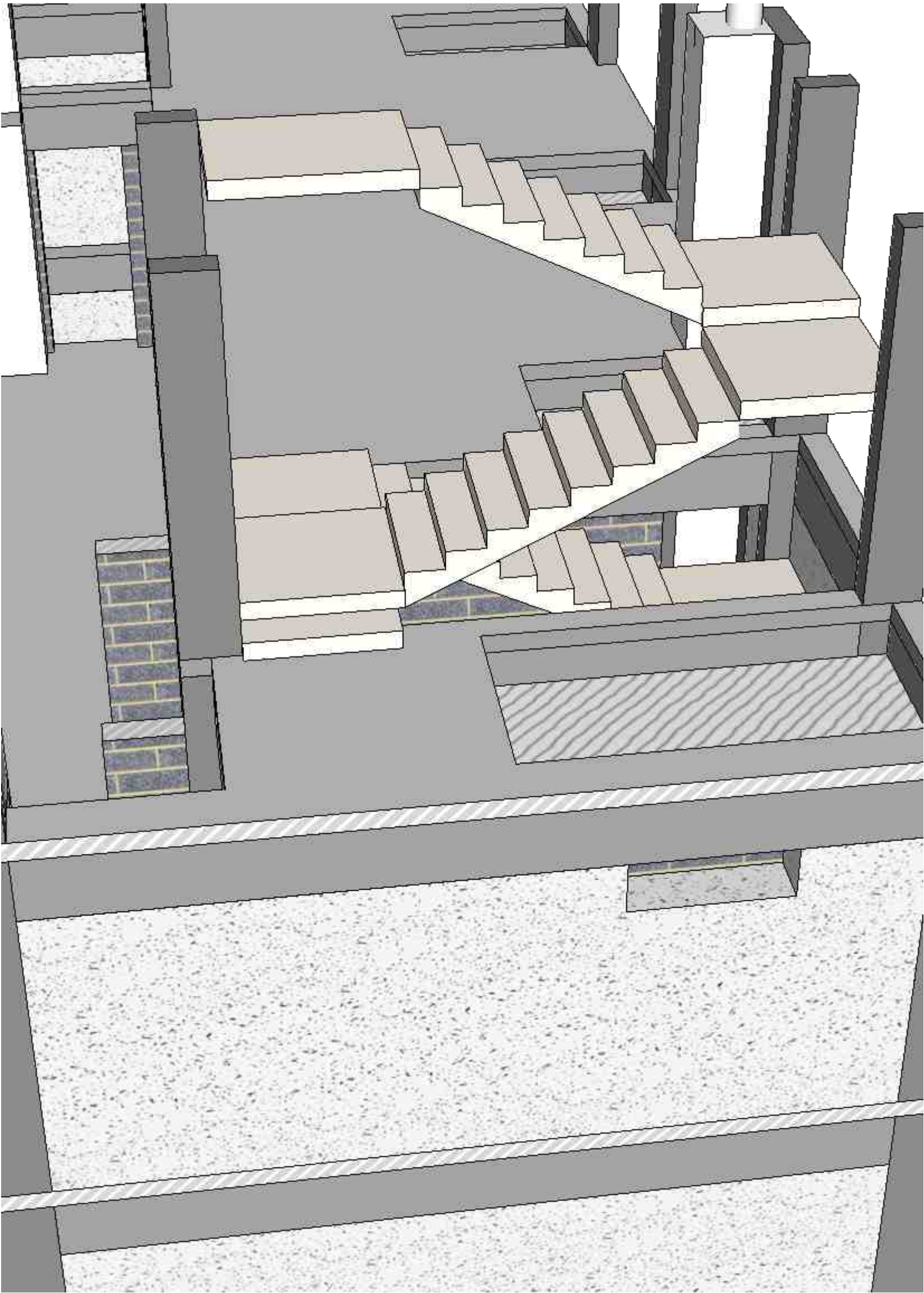

d.

Structure 3d layout

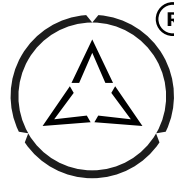

top view

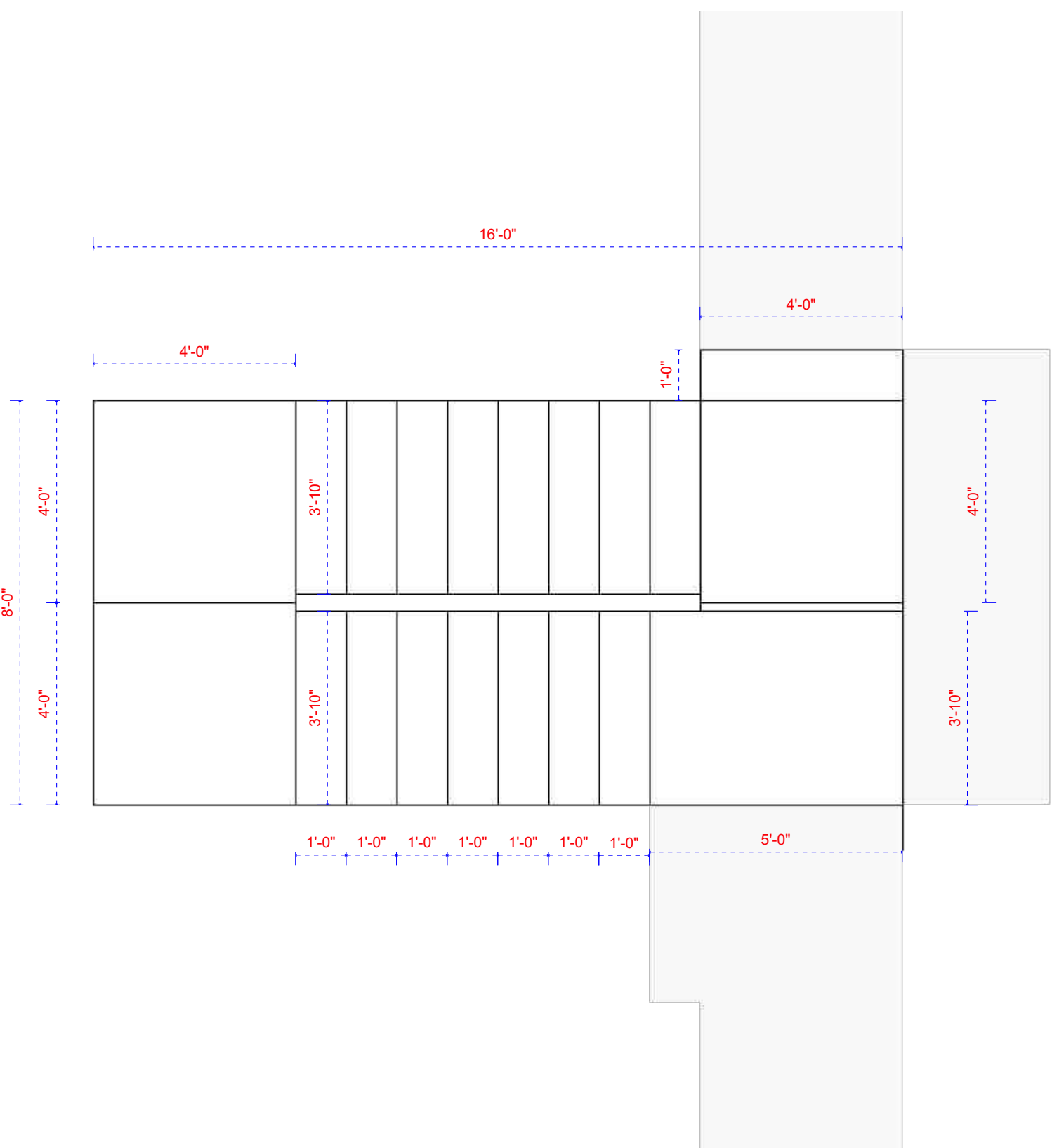

Side View

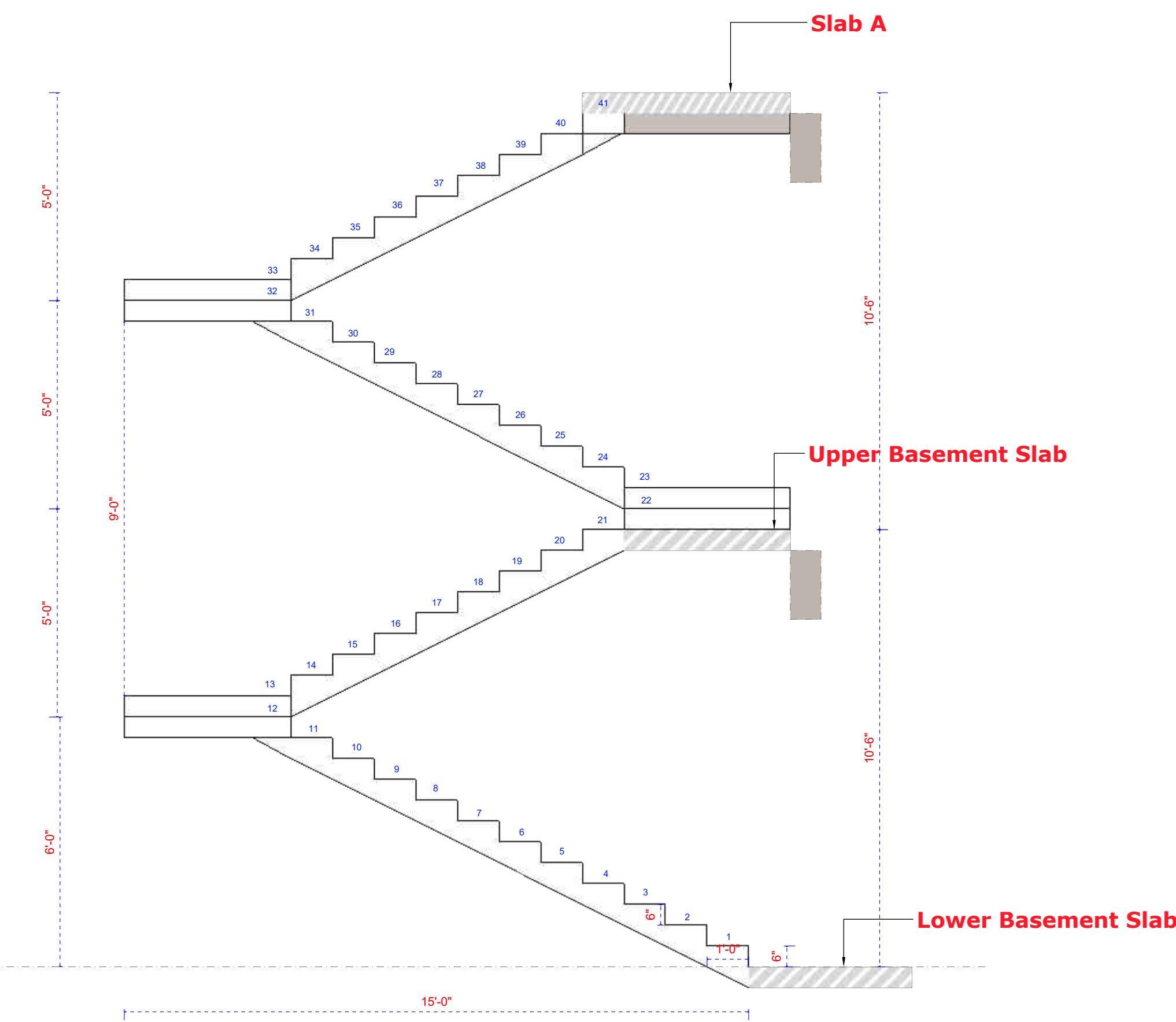

Front View

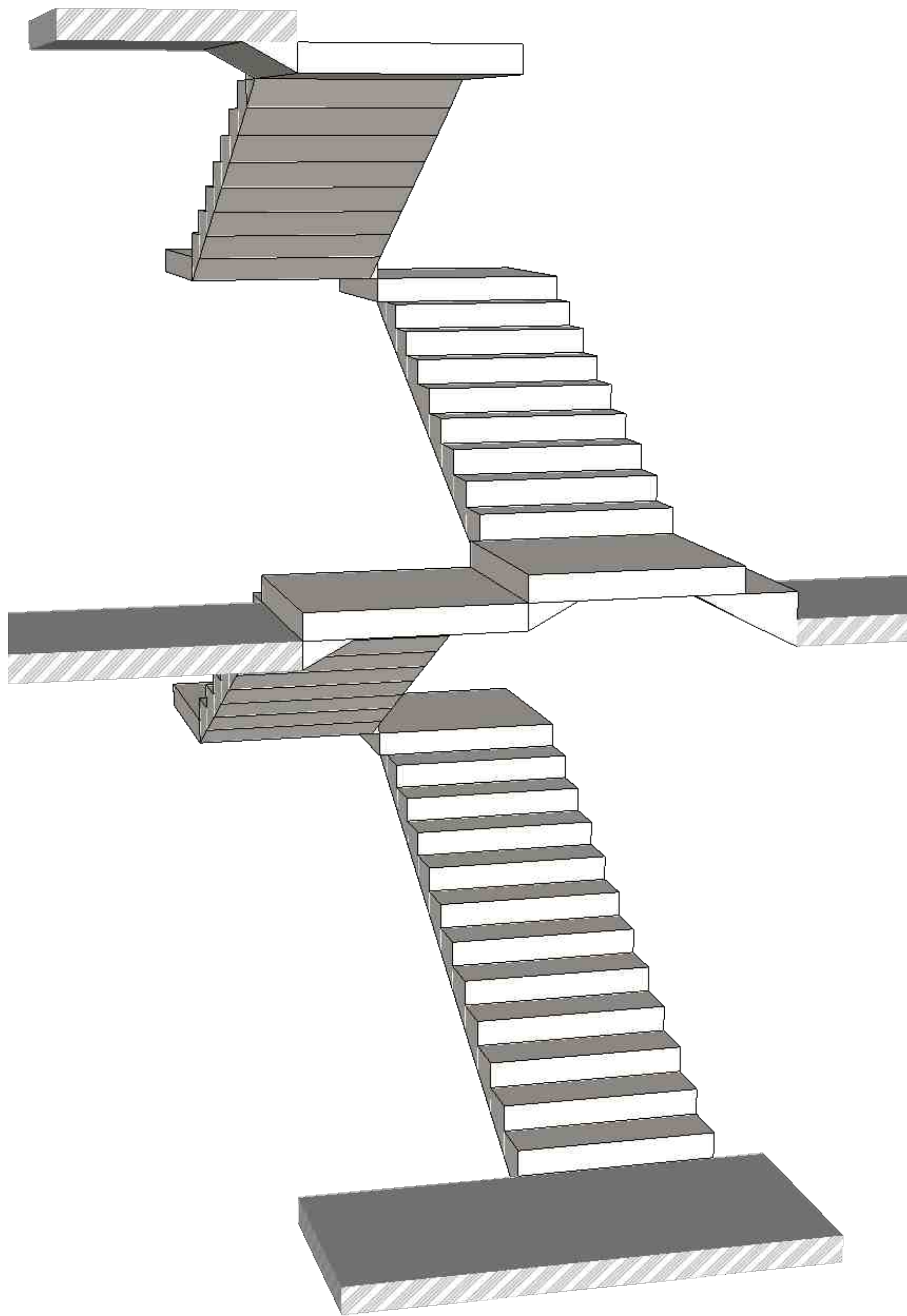
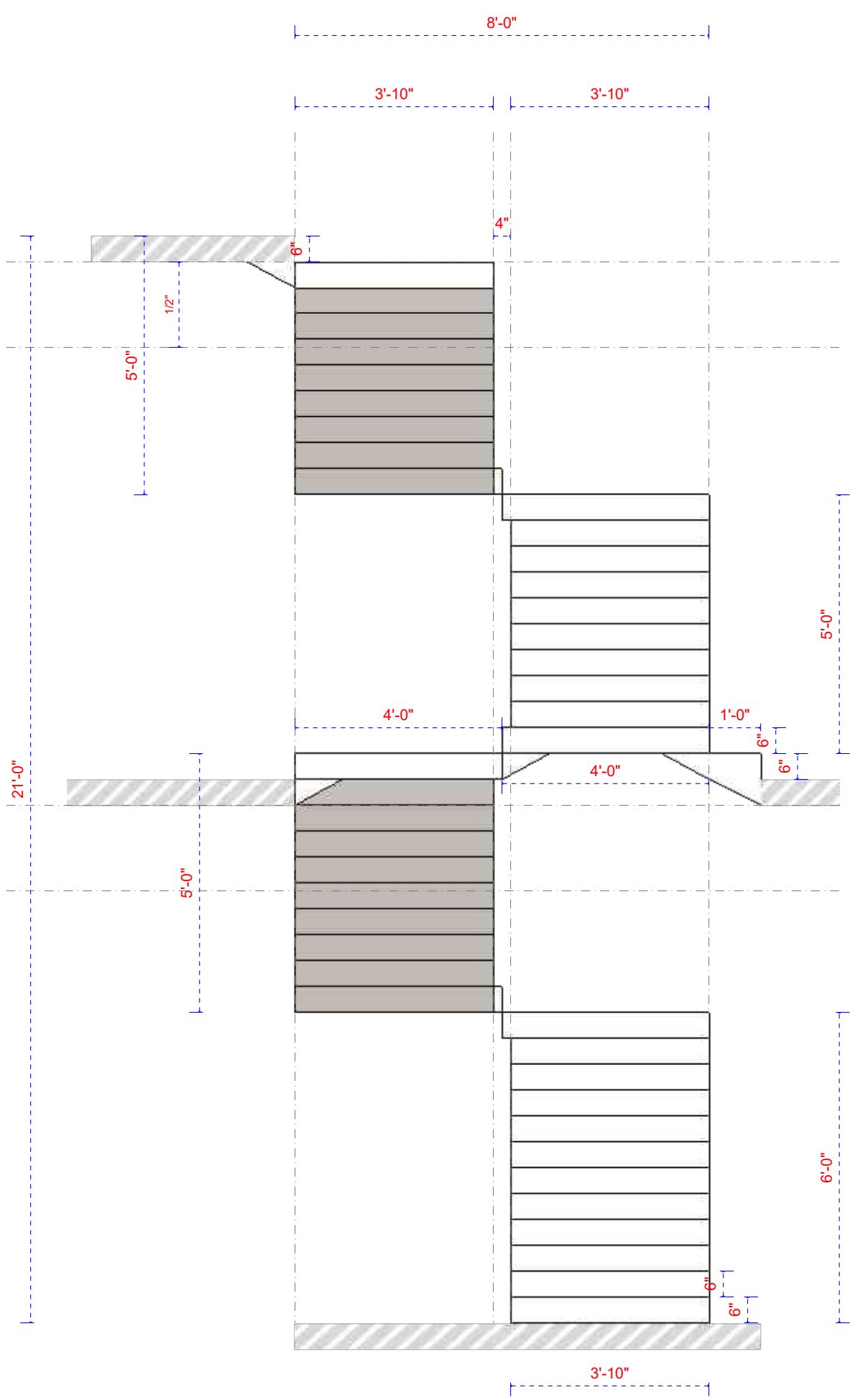

perspective view



Note
All levels given indicate level of finished floor level and all materials thickness need to substrate from the measurements.
All dimensions are to be read and not to be measured.
Information on this drawing supersedes the in combination with all other architectural and engineering drawings related to the same sheet and any item on it.
The architect- engineer must be informed about contradiction of any kind before construction begins.
All ideas design and arrangements represented here on are property of vinay designs.

Layout Title	Staircase A Details Lower Basement staircase
Project Title	CS Rao Ji Residence Sree Dhruva Nilayam
Location	Jubilee Hills Road No.10, Hyderabad.



scan for
digital layout

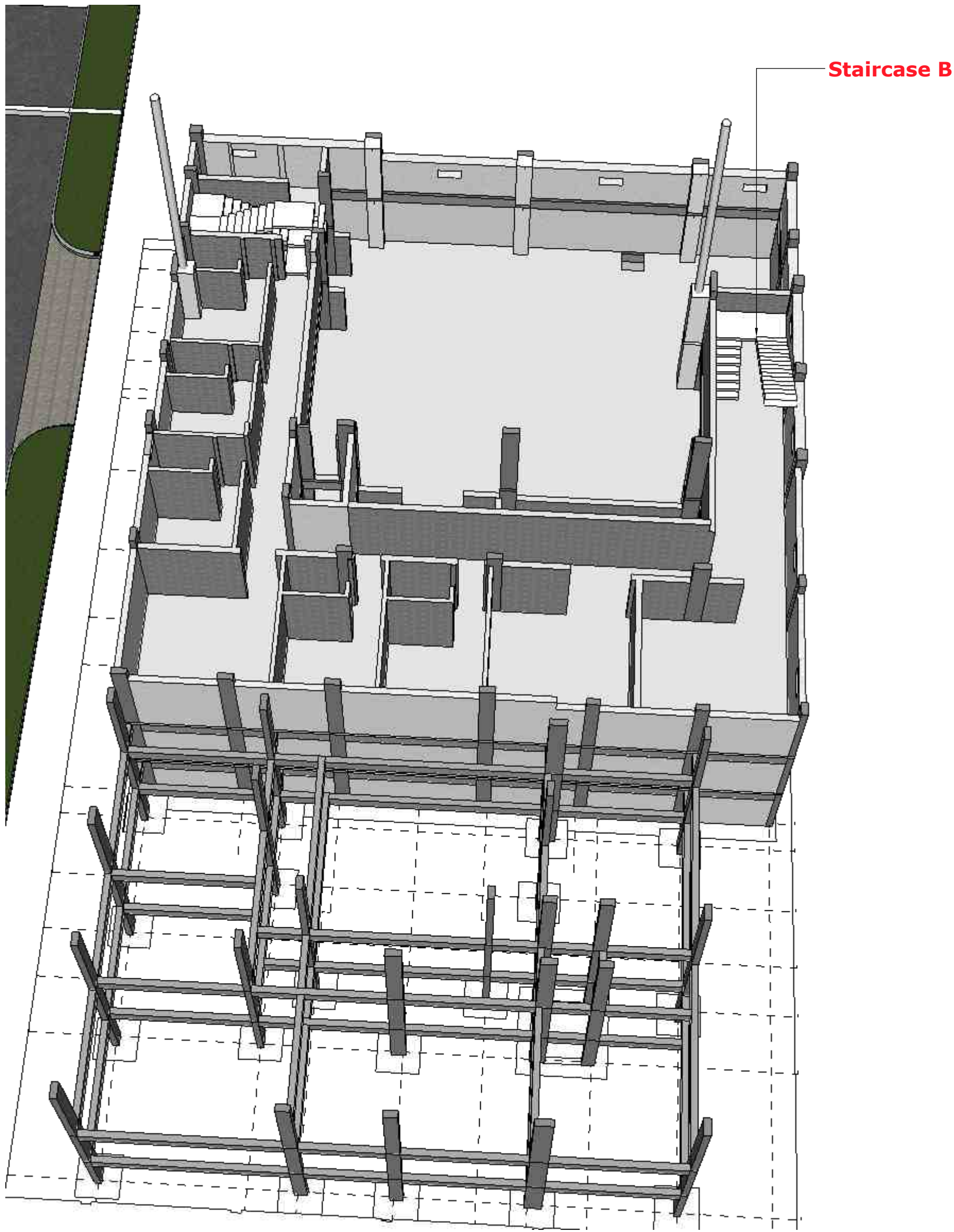

a.

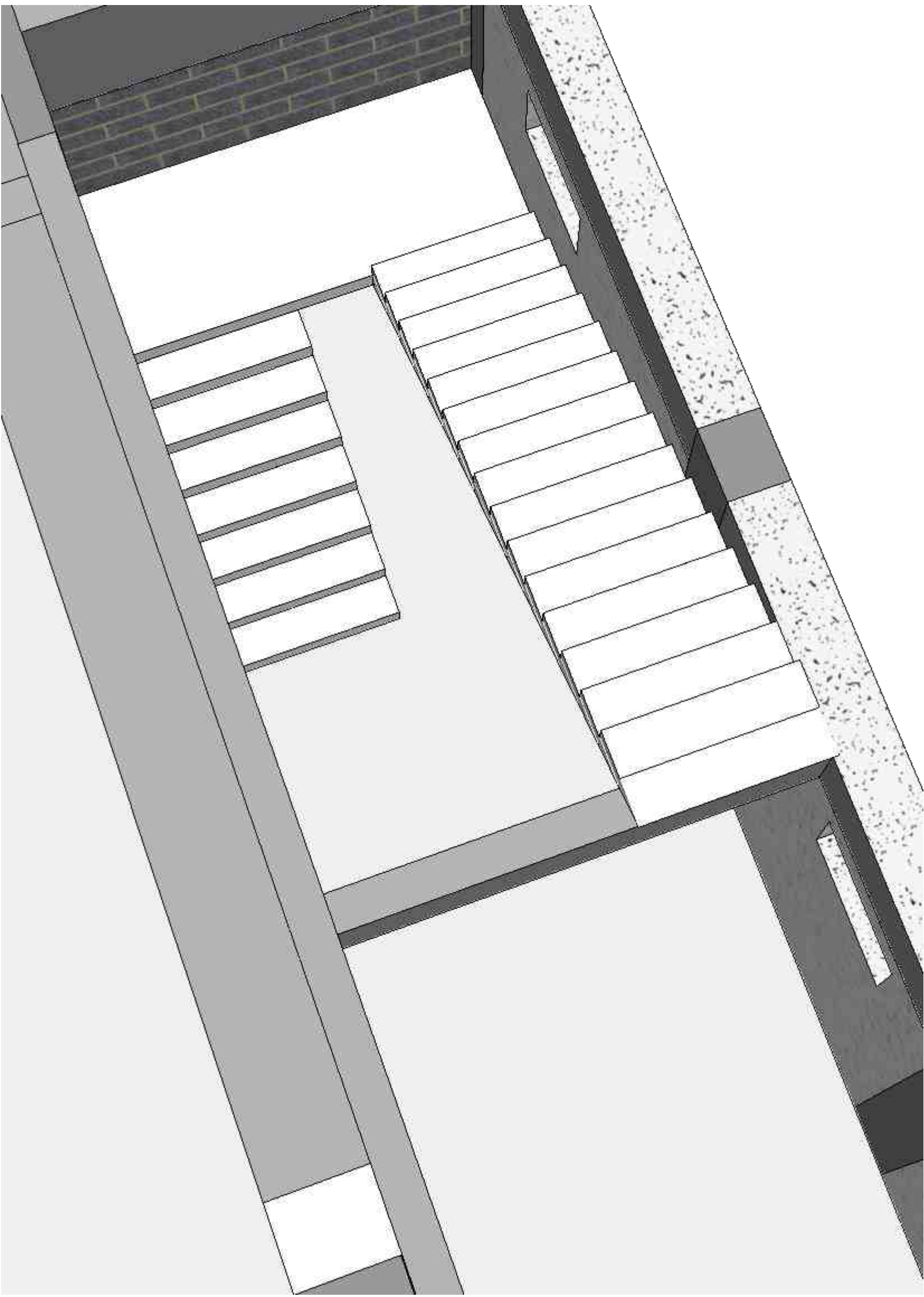

b.

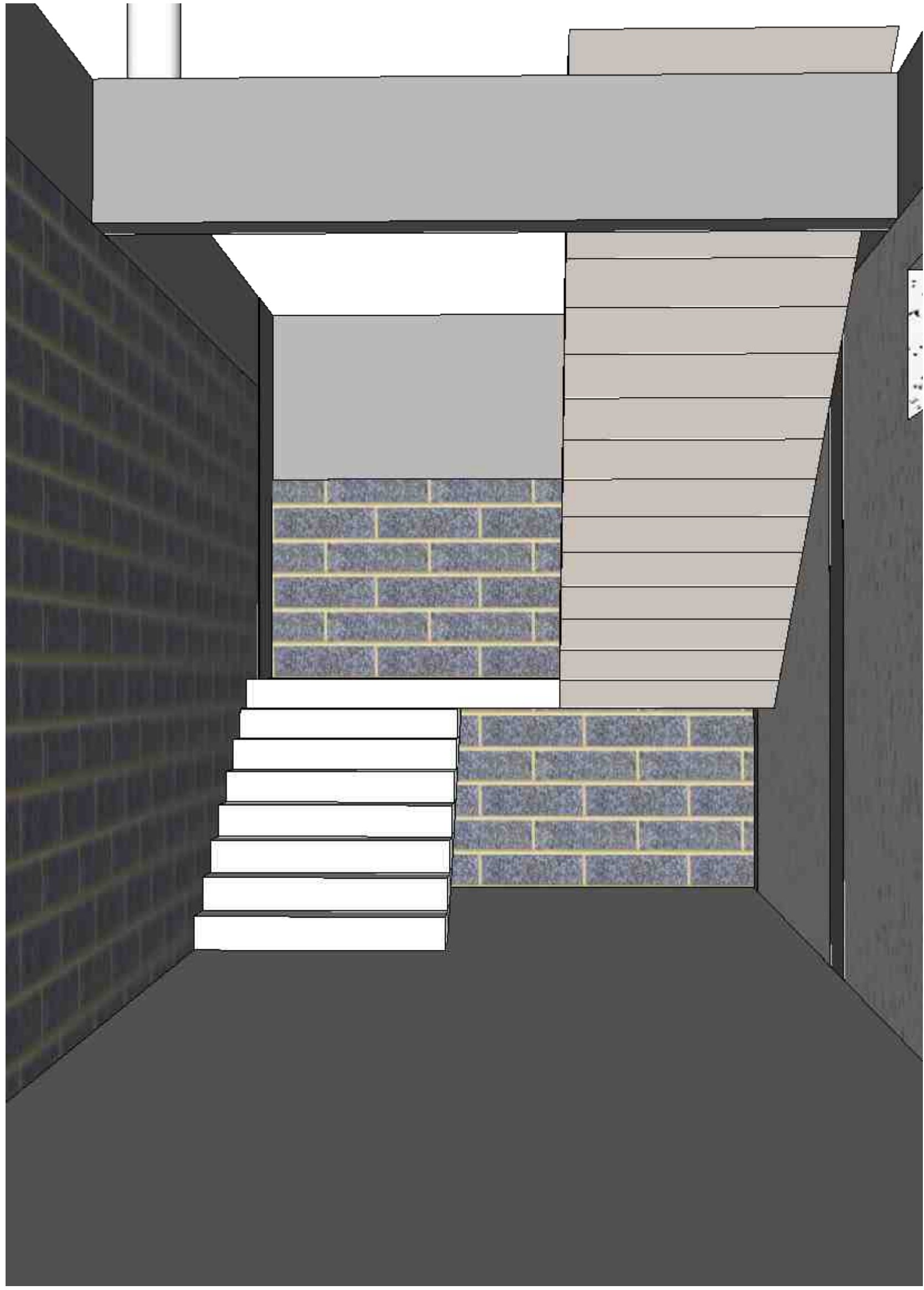

c.

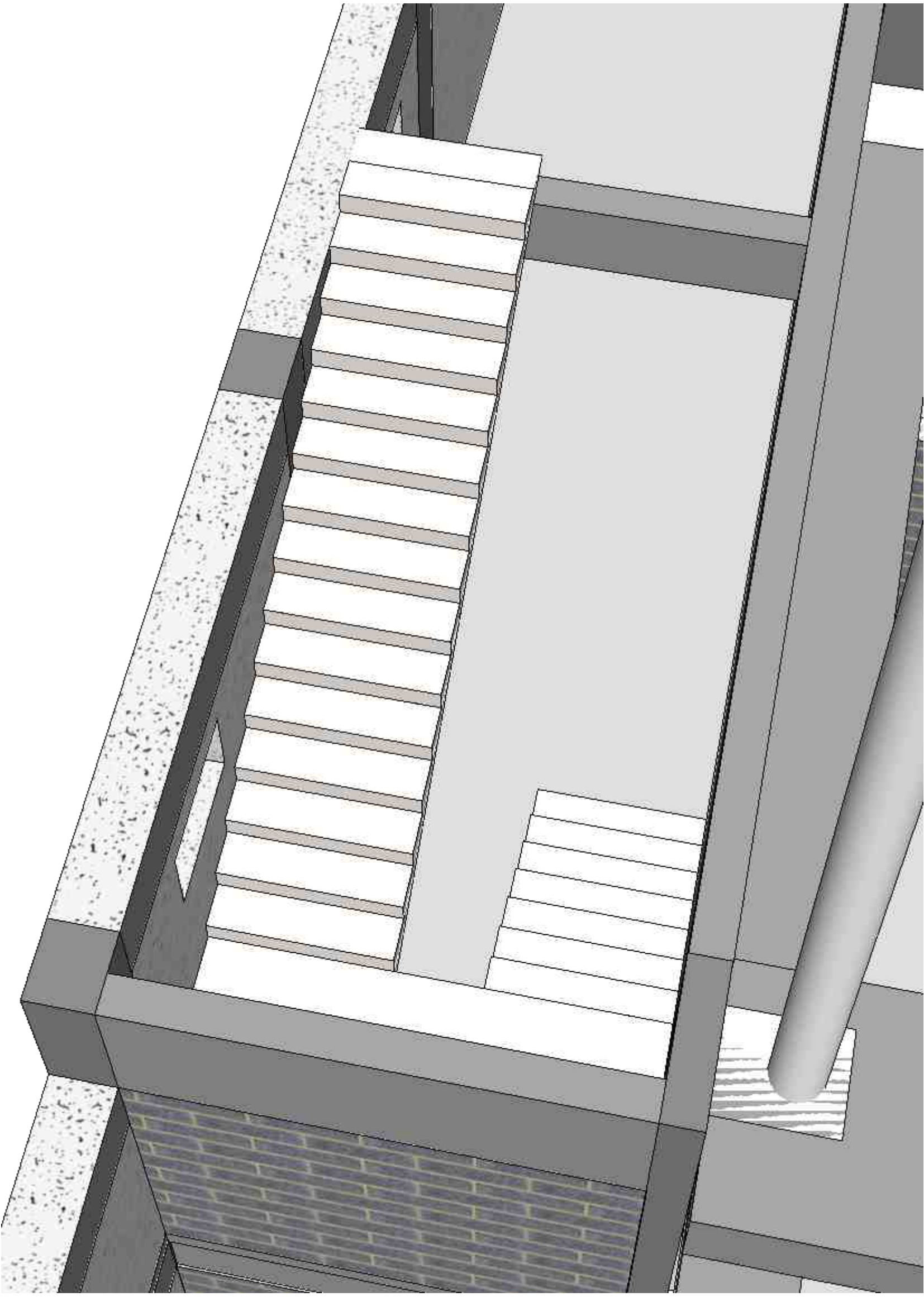

d.

Structure 3d layout

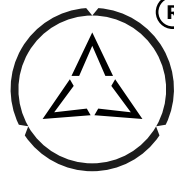

top view

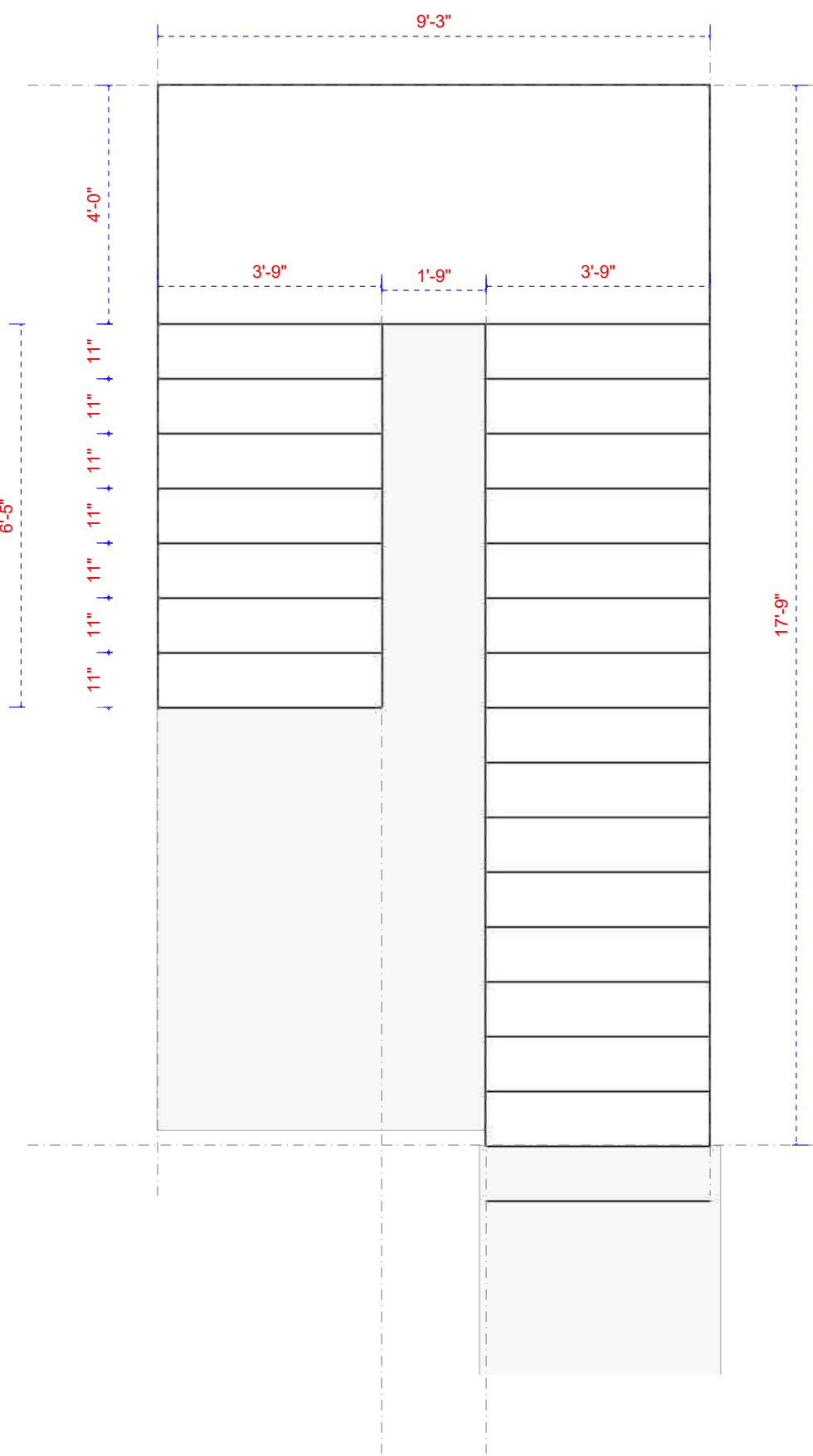

Side View

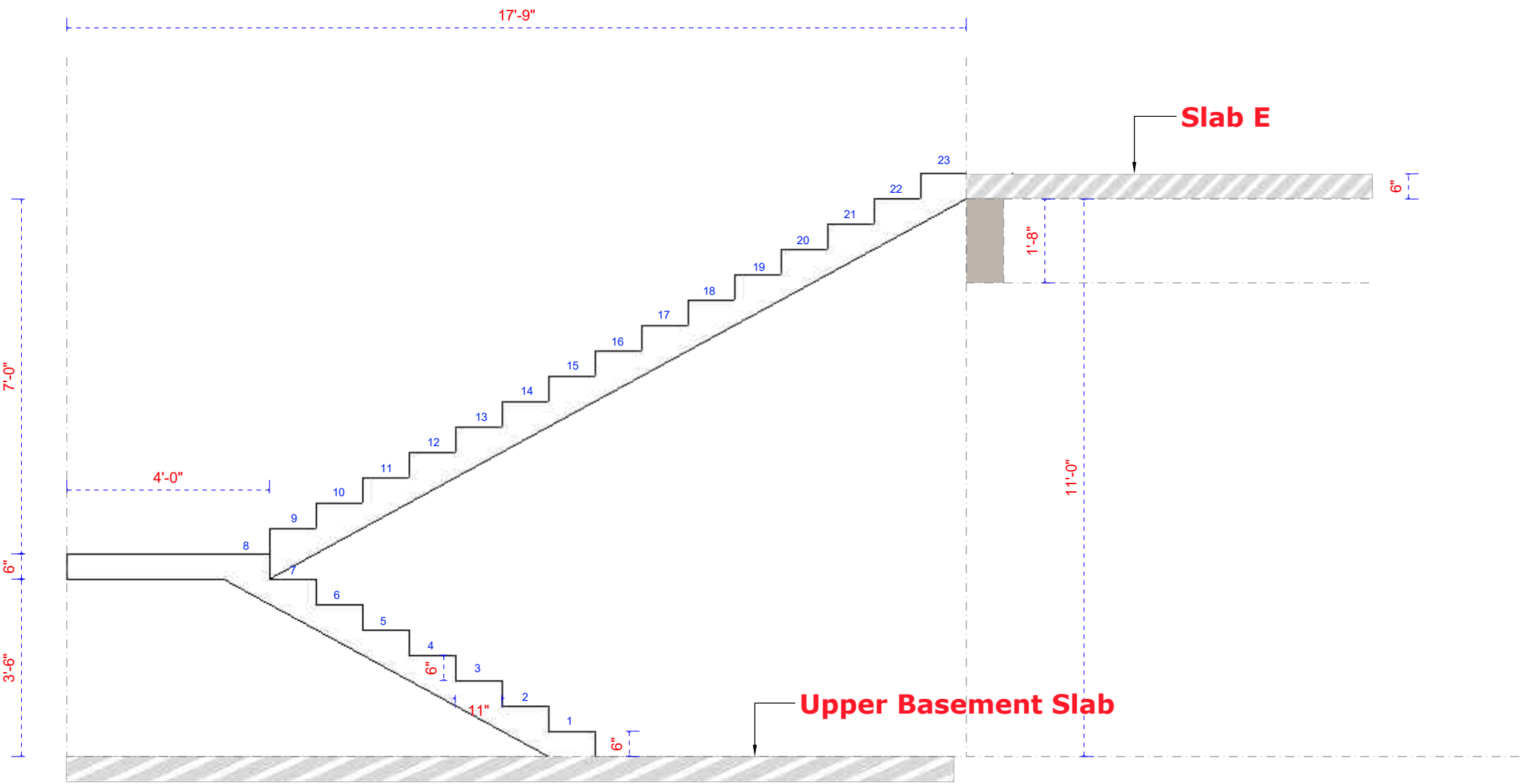

Front View

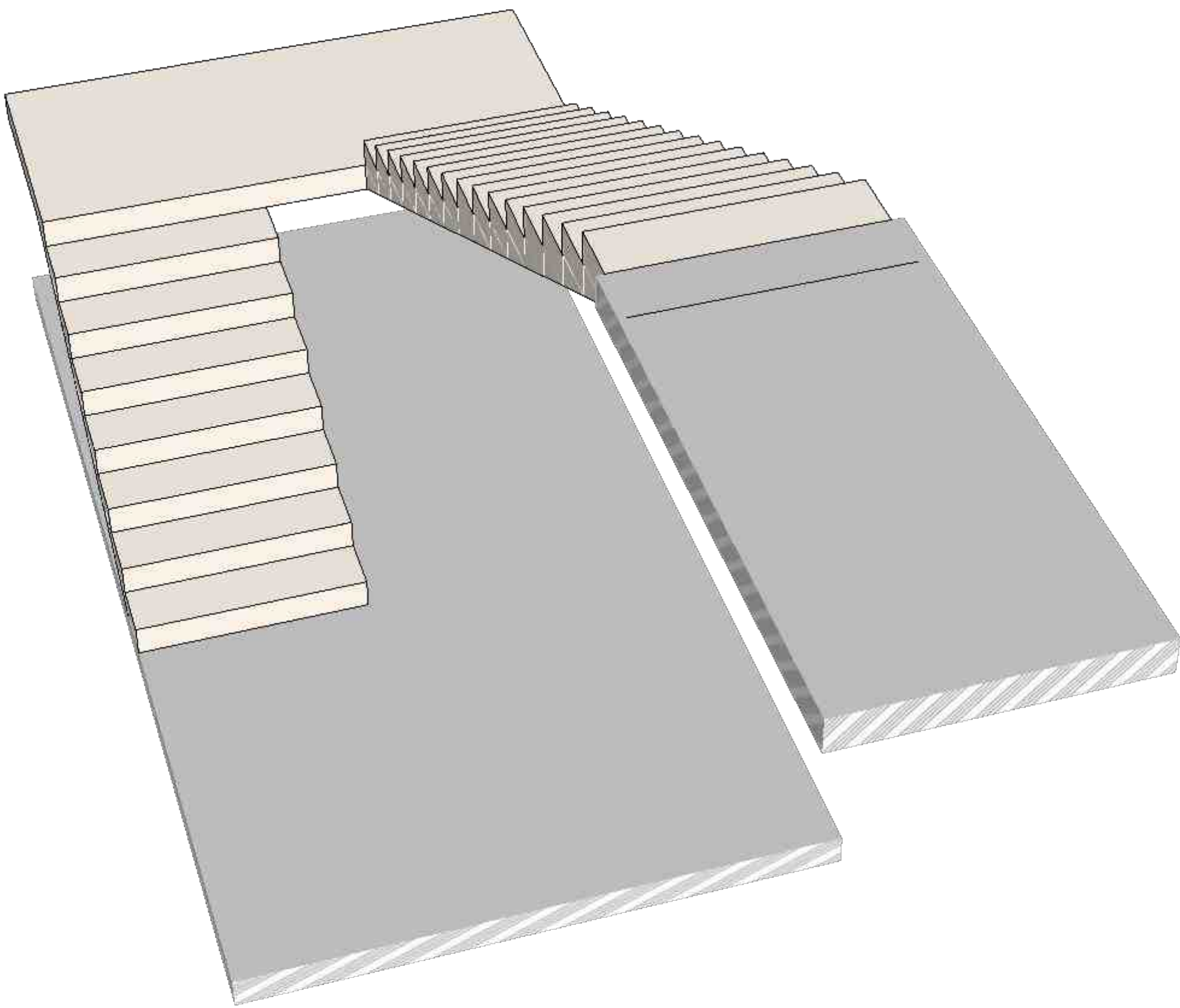
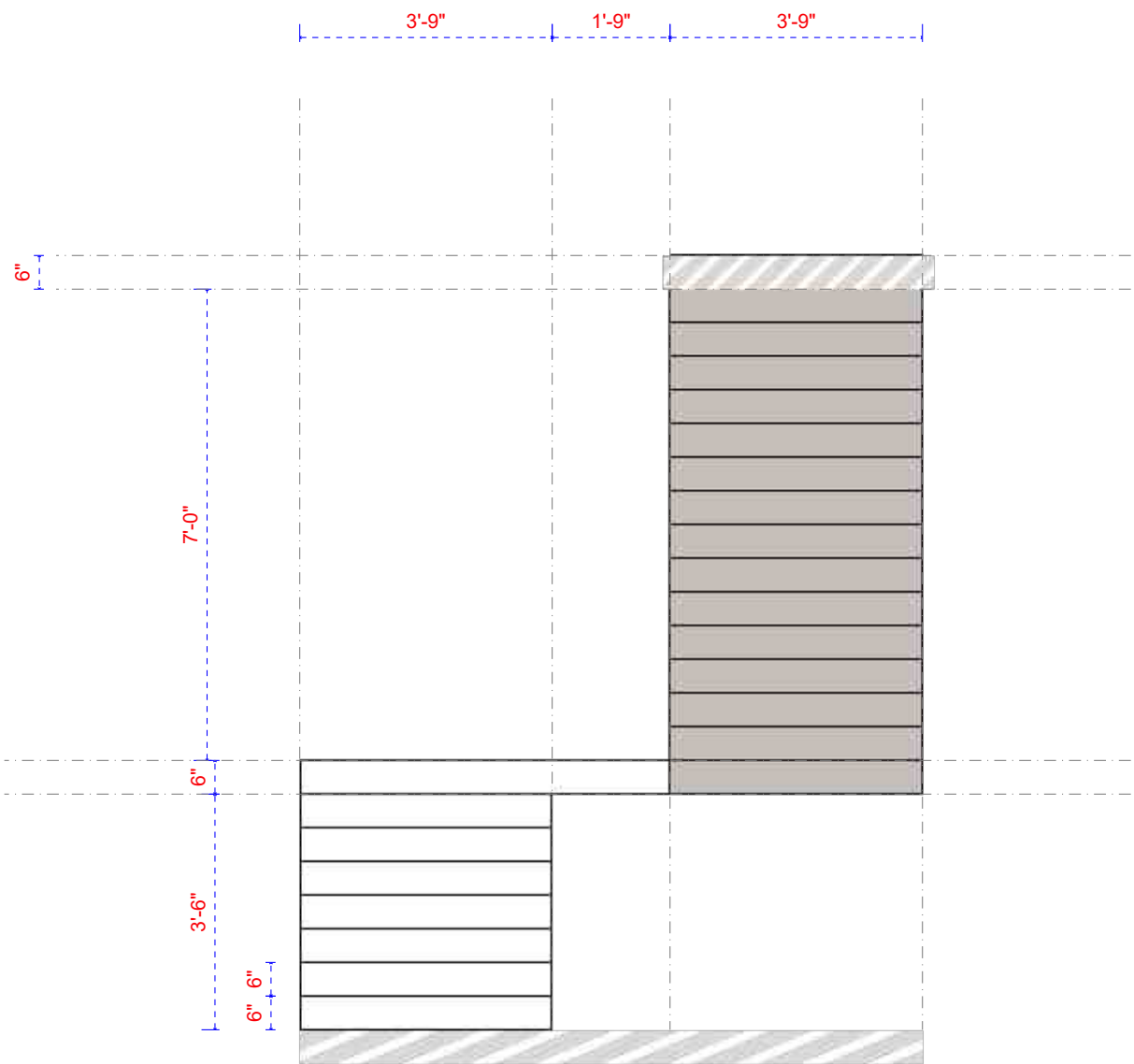

perspective view



Note
All levels given indicate level of finished floor level and all materials thickness need to substrate from the measurements.
All dimensions are to be read and not to be measured.
Information on this drawing supersedes the in combination with all other architectural and engineering drawings related to the same sheet and any item on it.
The architect- engineer must be informed about contradiction of any kind before construction begins.
All ideas design and arrangements represented here on are property of vinay designs.

Layout Title	Staircase B Details Upper Basement staircase
Project Title	CS Rao Ji Residence Sree Dhrisha Nilayam
Location	Jubilee Hills Road No.10, Hyderabad.



scan for
digital layout



a.

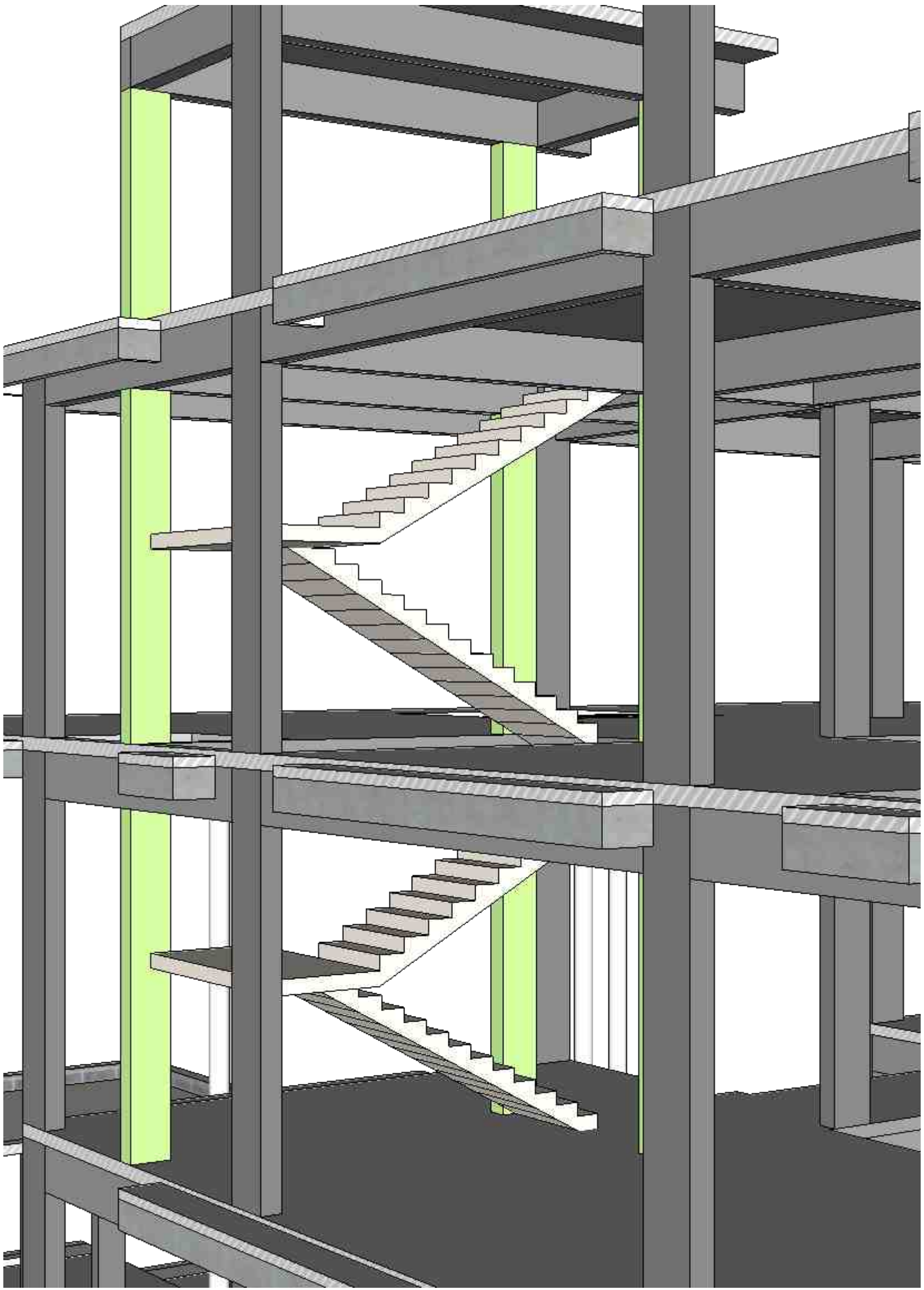

b.

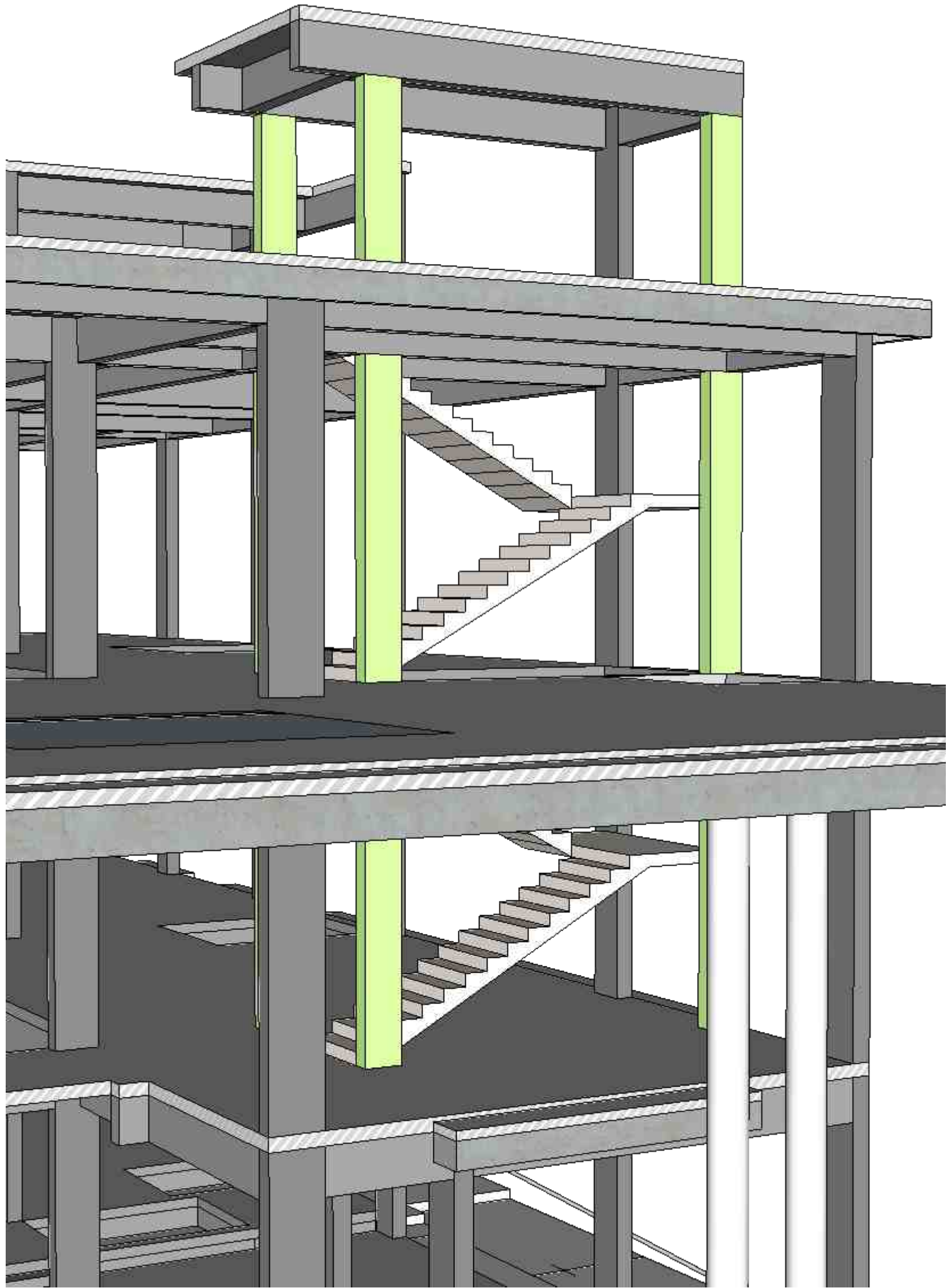

c.

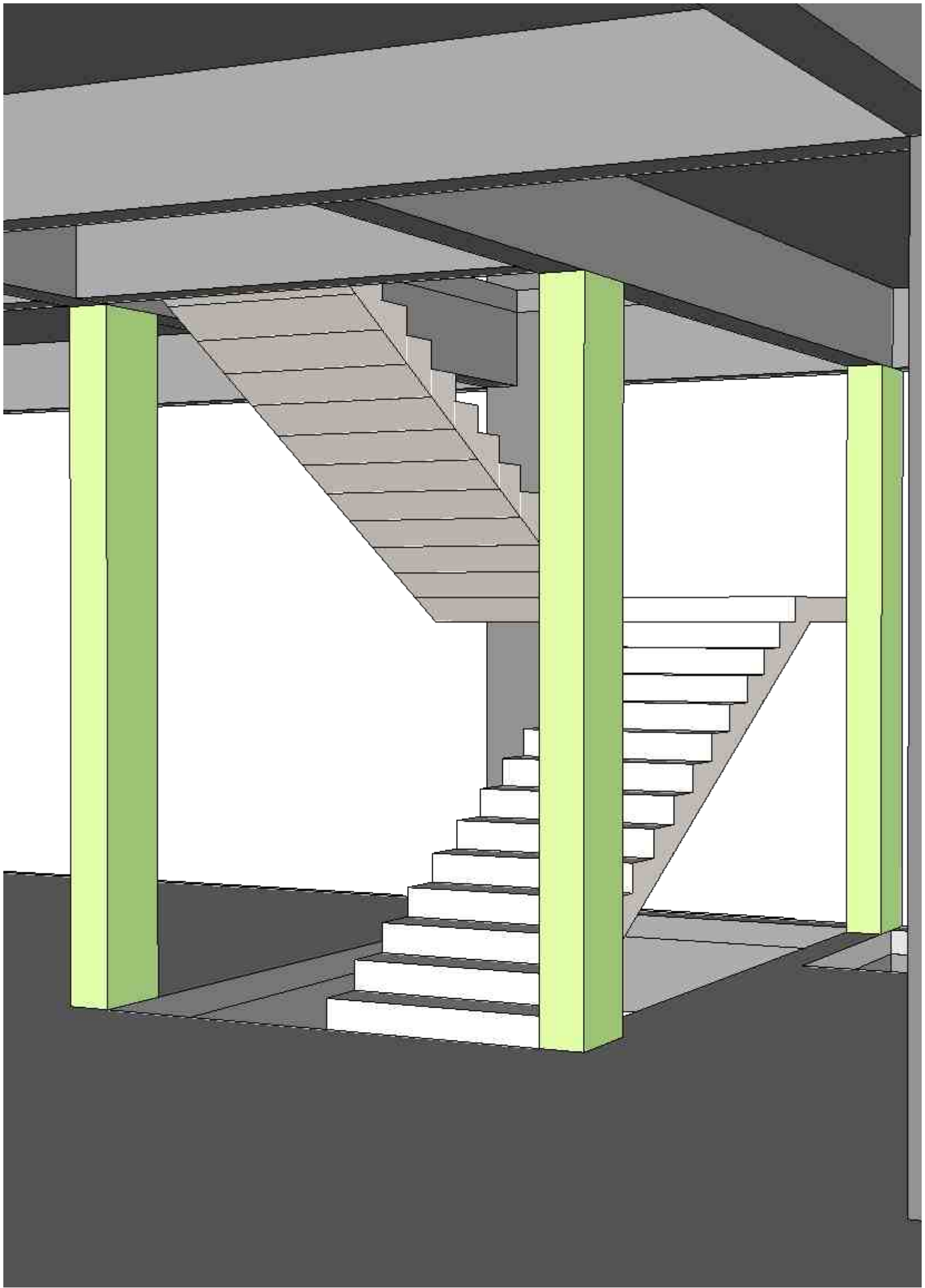

d.

Structure 3d layout

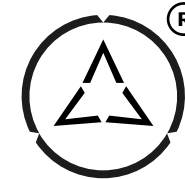

top view

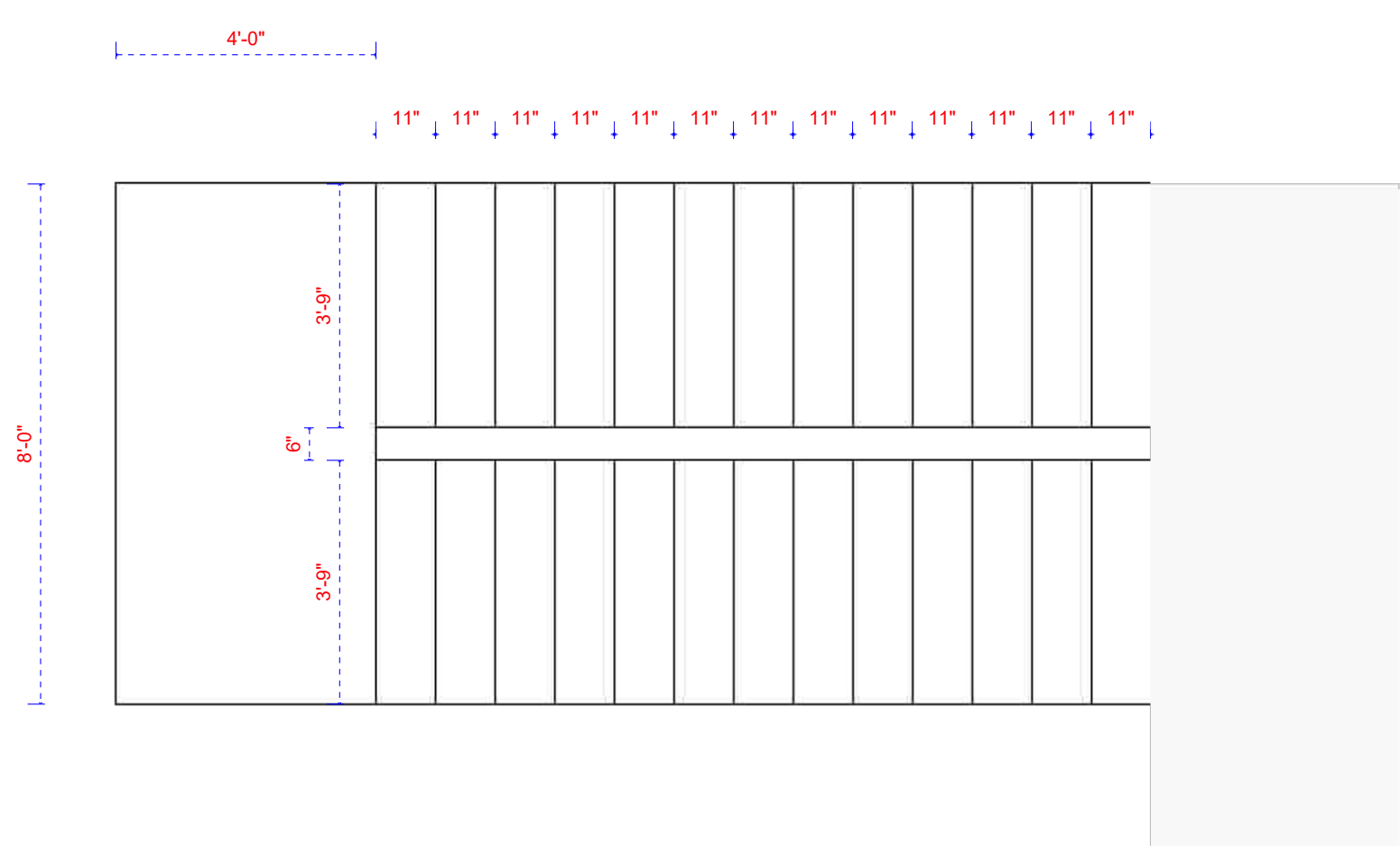

Side View

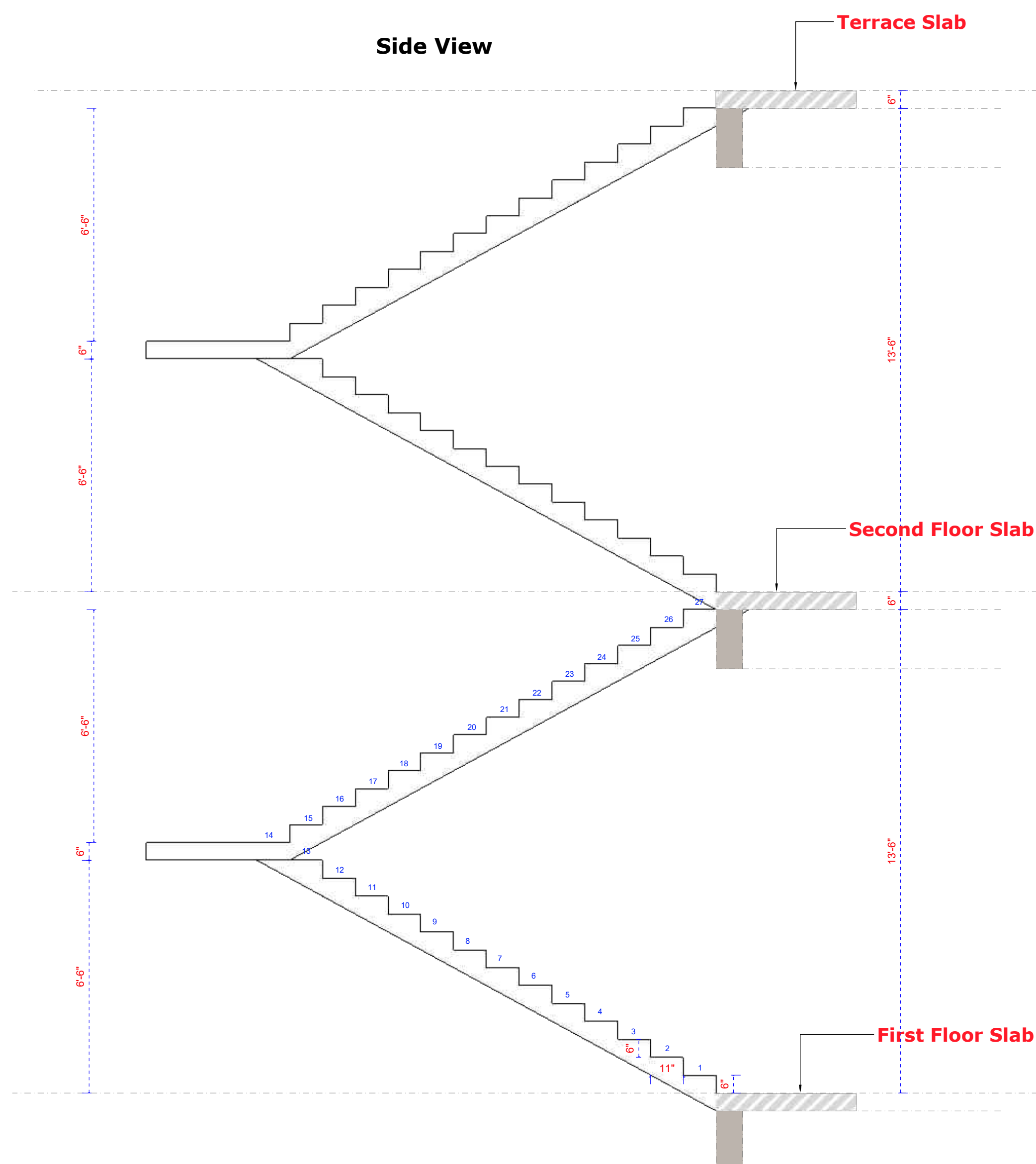

Front View

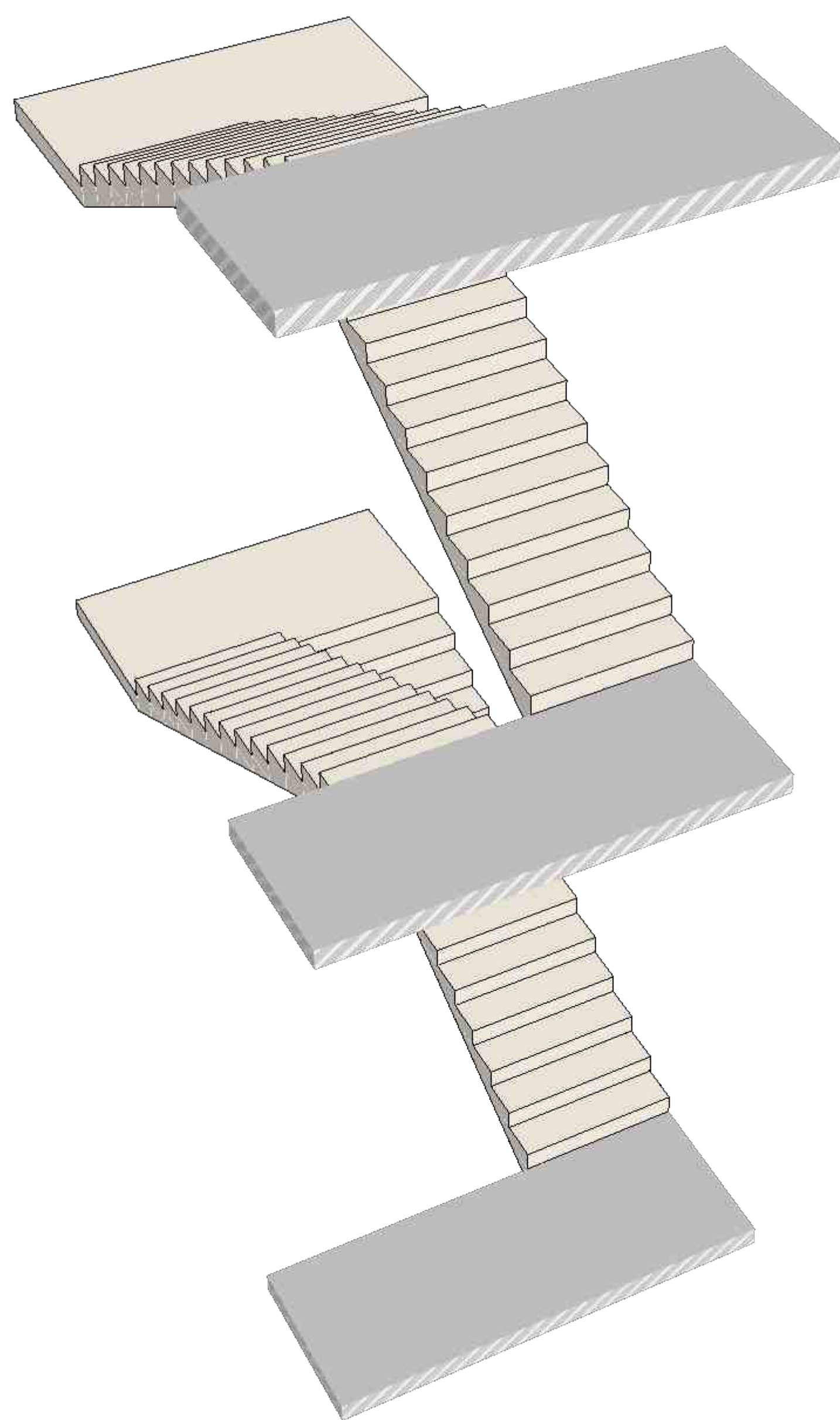
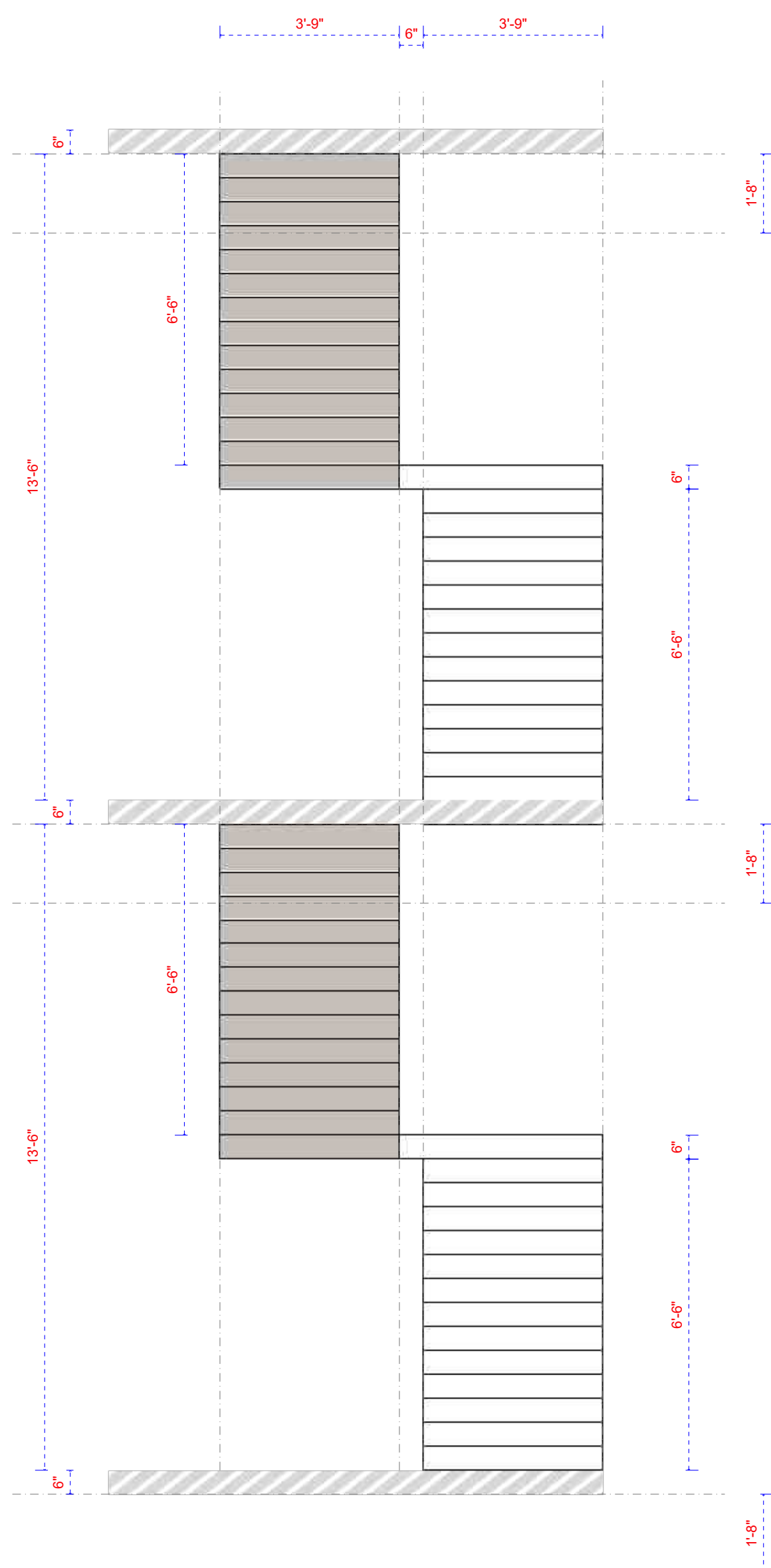

perspective view



Note

All levels given indicate level of finished floor level and all materials thickness need to substrate from the measurements.

All dimensions are to be read and not to be measured. Information on this drawing supersedes the in combination with all other architectural and engineering drawings related to the same sheet and any item on it. The architect- engineer must be informed about contradiction of any kind before construction begins.

All ideas design and arrangements represented here on are property of vinay designs.

Layout Title	Staircase C Details 1st & 2nd staircase
--------------	---

Project Title	CS Rao Ji Residence Sree Dhrisha Nilayam
----------------------	---

Location	Jubilee Hills Road No.10, Hyderabad.
-----------------	--------------------------------------



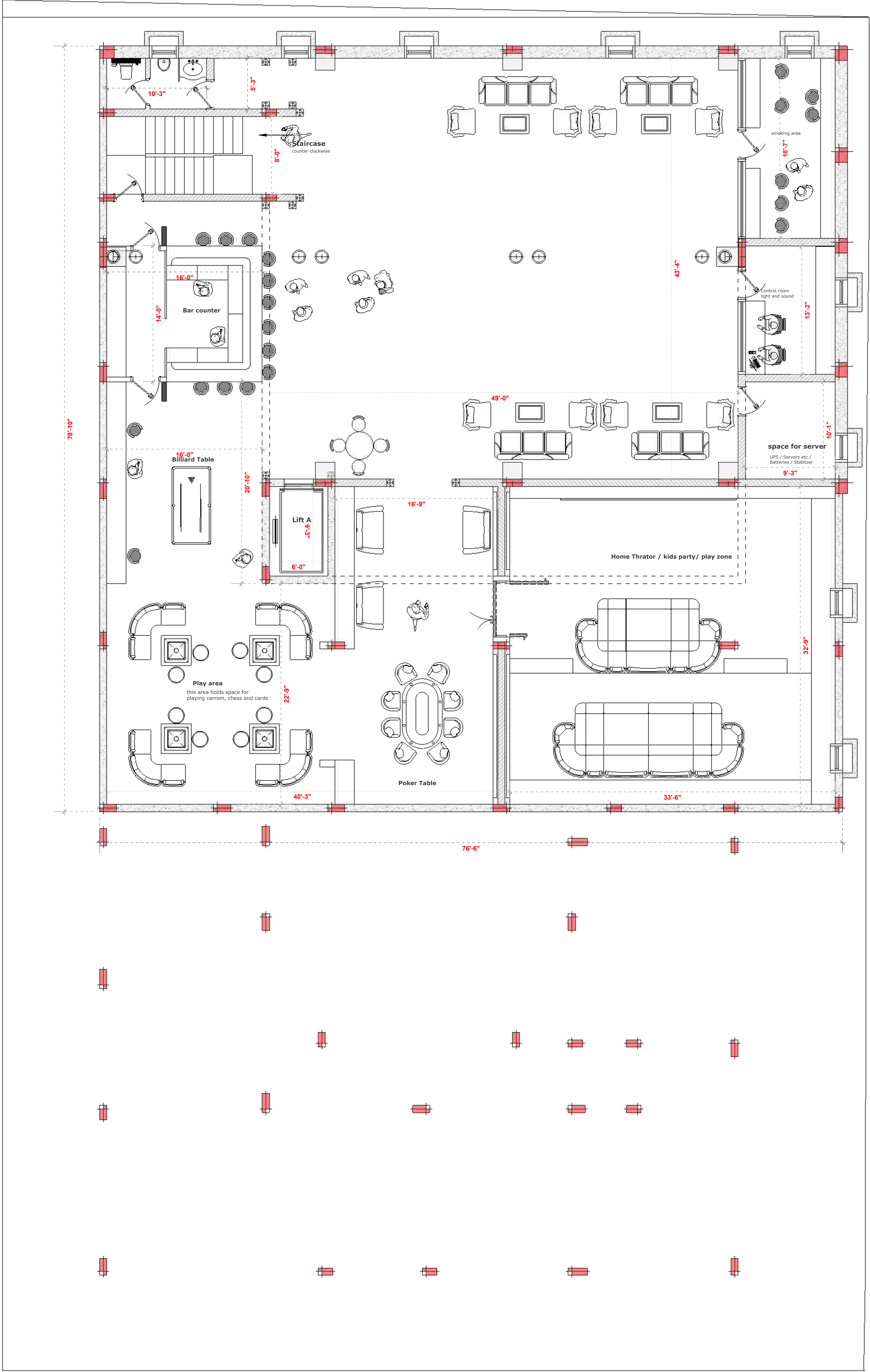

Family Basement floor layout

Note
All levels given indicate level of finished floor level and all materials thickness need to substrate from the measurements.
All dimensions are to be read and not to be measured.
Information on this drawing supersedes the in combination with all other architectural and engineering drawings related to the same sheet and any item on it.
The architect- engineer must be informed about contradiction of any kind before construction begins.
All ideas design and arrangements represented here on are property of vinay designs.

Layout Title	Lower Basement Floor Plan
Project Title	CS Rao Ji Residence Sree Dhrisha Nilayam
Location	Jubilee Hills Road No.10, Hyderabad.



scan for digital layout

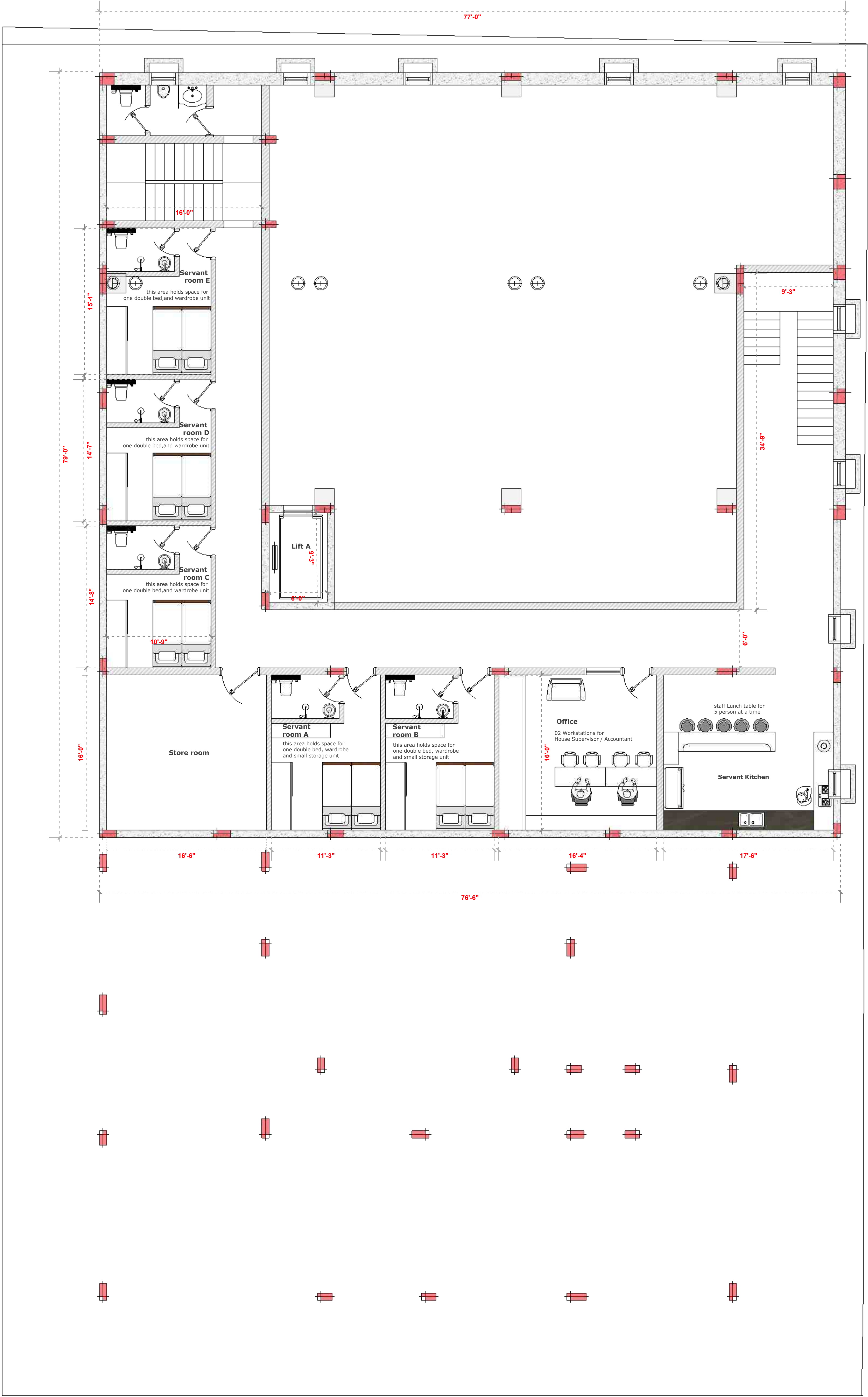
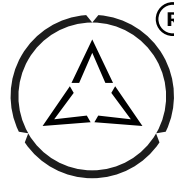

Servant Basement floor layout

Note
All levels given indicate level of finished floor level and all materials thickness need to substrate from the measurements.
All dimensions are to be read and not to be measured.
Information on this drawing supersedes the in combination with all other architectural and engineering drawings related to the same sheet and any item on it.
The architect- engineer must be informed about contradiction of any kind before construction begins.
All ideas design and arrangements represented here on are property of vinay designs.

Layout Title	Upper Basement Floor Plan
Project Title	CS Rao Ji Residence Sree Dhrisha Nilayam
Location	Jubilee Hills Road No.10, Hyderabad.



scan for
digital layout

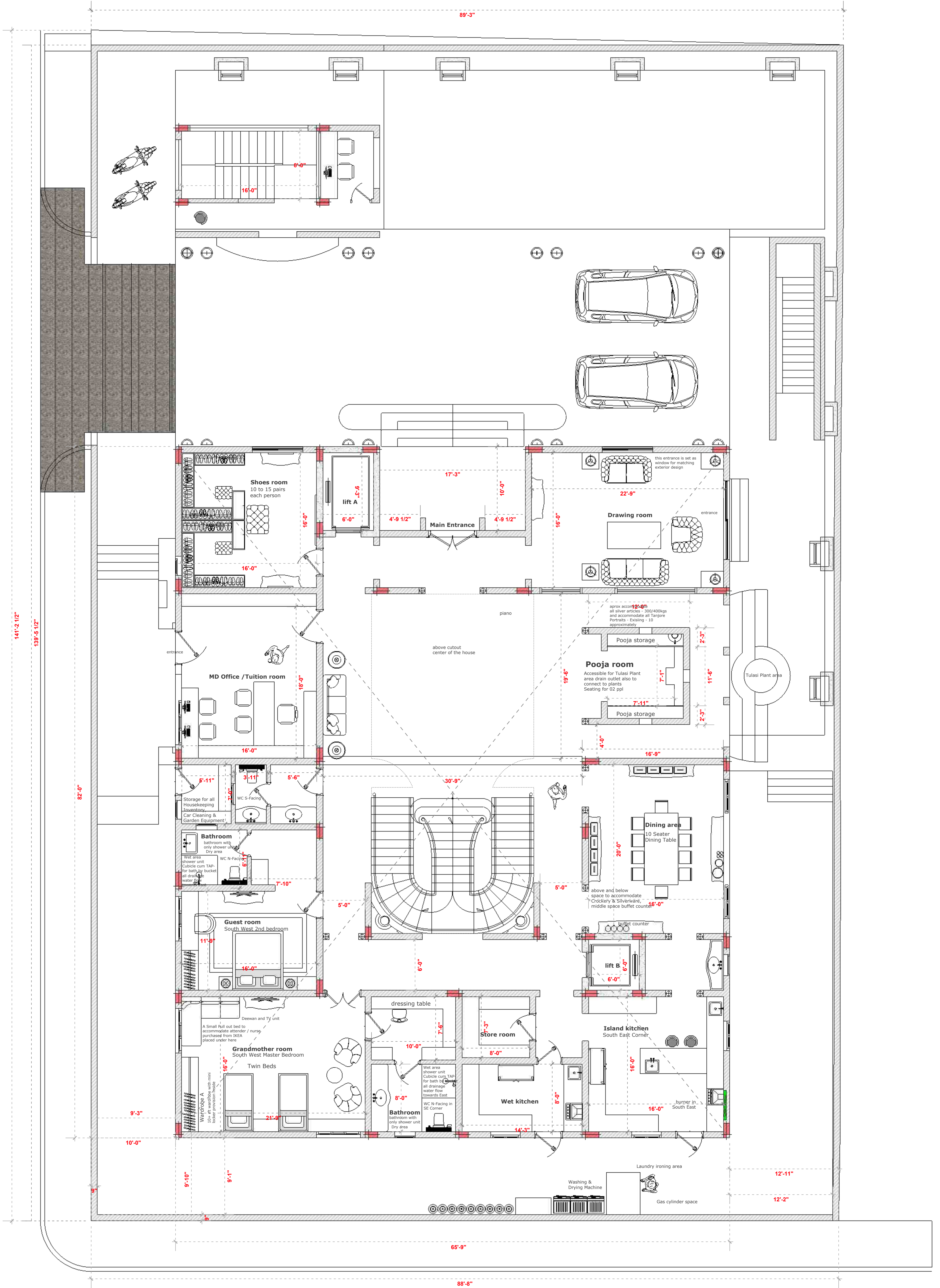

Ground floor layout

Note
All levels given indicate level of finished floor level and all materials thickness need to substrate from the measurements.
All dimensions are to be read and not to be measured.
Information on this drawing supersedes the in combination with all other architectural and engineering drawings related to the same sheet and any item on it.
The architect-engineer must be informed about contradiction of any kind before construction begins.
All ideas design and arrangements represented here on are property of vinay designs.

Layout Title	Ground Floor Plan
Project Title	CS Rao Ji Residence Sree Dhisha Nilayam
Location	Jubilee Hills Road No.10, Hyderabad.



scan for
digital layout



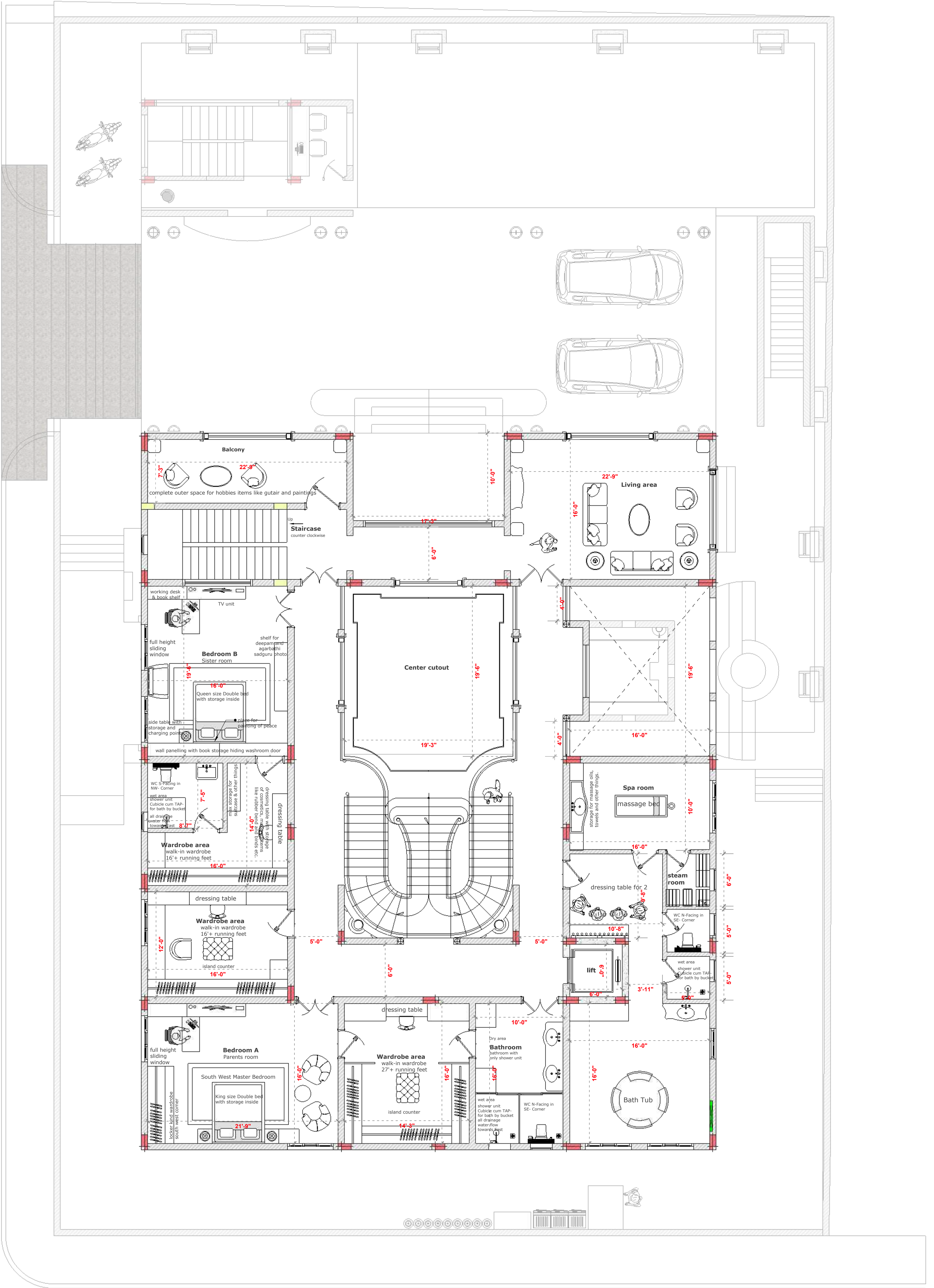

First floor layout

Note
All levels given indicate level of finished floor level and all materials thickness need to substrate from the measurements.
All dimensions are to be read and not to be measured.
Information on this drawing supersedes the in combination with all other architectural and engineering drawings related to the same sheet and any item on it.
The architect-engineer must be informed about contradiction of any kind before construction begins.
All ideas design and arrangements represented here on are property of vinay designs.

Layout Title	First Floor Plan
Project Title	CS Rao Ji Residence Sree Dhrisha Nilayam
Location	Jubilee Hills Road No.10, Hyderabad.



scan for
digital layout

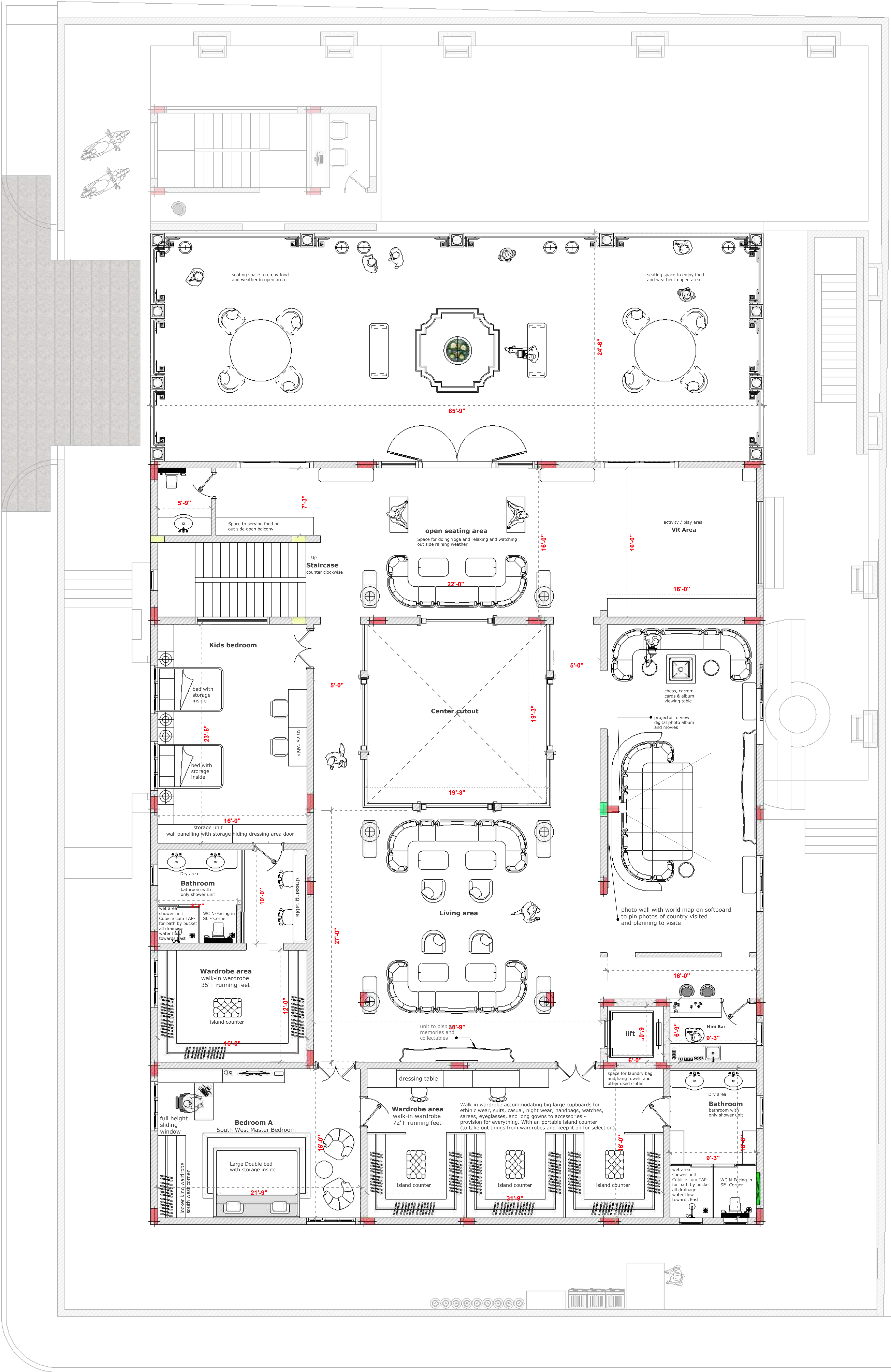

Second floor layout

Note
All levels given indicate level of finished floor level and all materials thickness need to substrate from the measurements.
All dimensions are to be read and not to be measured.
Information on this drawing supersedes the in combination with all other architectural and engineering drawings related to the same sheet and any item on it.
The architect- engineer must be informed about contradiction of any kind before construction begins.
All ideas design and arrangements represented here on are property of vinay designs.

Layout Title	Second Floor Plan
Project Title	CS Rao Ji Residence Sree Dhisha Nilayam
Location	Jubilee Hills Road No.10, Hyderabad.



scan for
digital layout

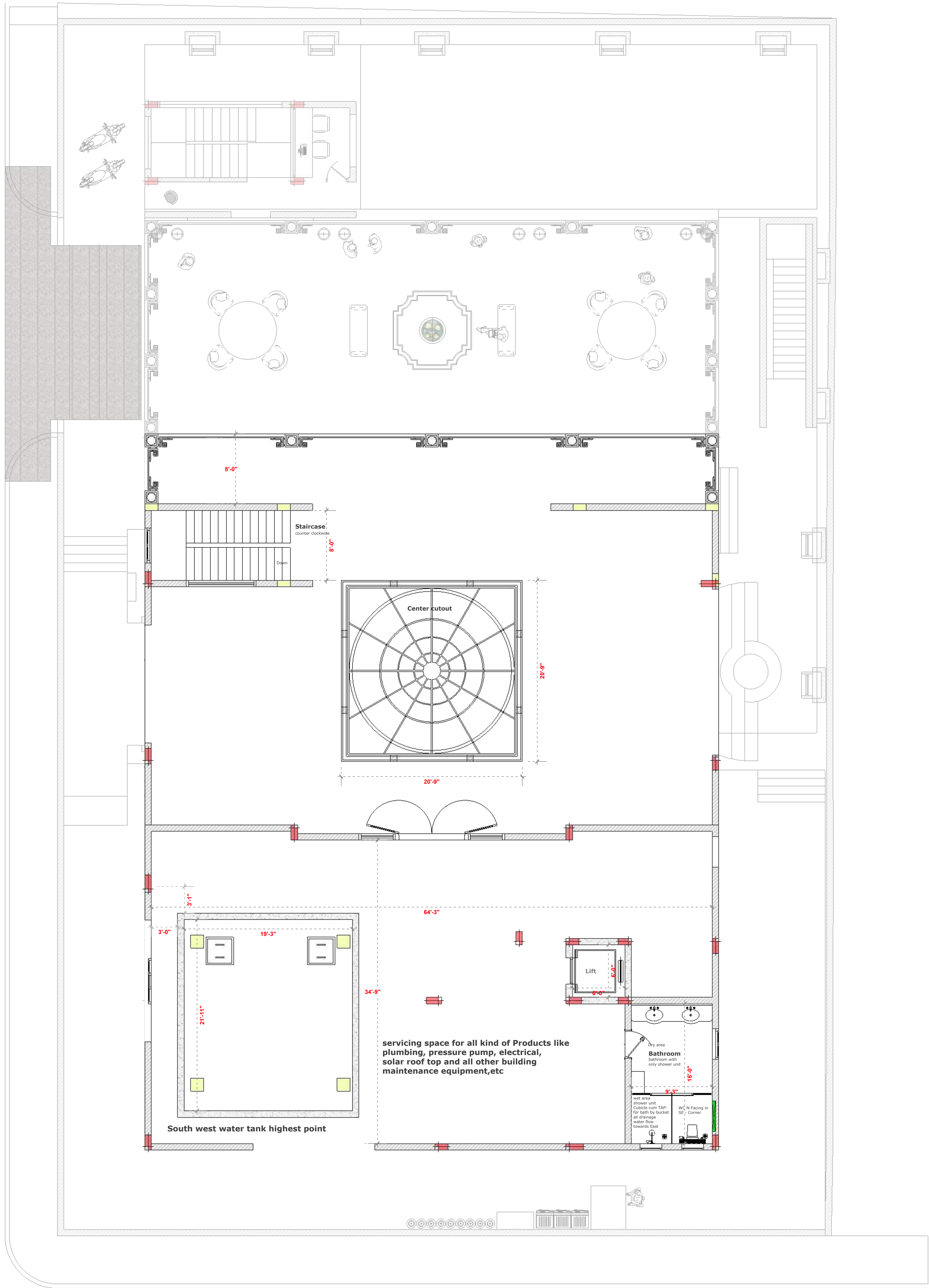
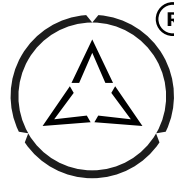

terrace floor layout

Note
All levels given indicate level of finished floor level and all materials thickness need to substrate from the measurements.
All dimensions are to be read and not to be measured.
Information on this drawing supersedes the in combination with all other architectural and engineering drawings related to the same sheet and any item on it.
The architect- engineer must be informed about contradiction of any kind before construction begins.
All ideas design and arrangements represented here on are property of vinay designs.

Layout Title	Terrace Floor Plan
Project Title	CS Rao Ji Residence Sree Dhrisha Nilayam
Location	Jubilee Hills Road No.10, Hyderabad.



scan for
digital layout

Sree Dhrisha Nilayam P-no.175,176

1. FLOOR

2. FLOOR

The floor plan shows a building with a central staircase and a large open area. The building has a modern design with large windows and a central entrance. The plan includes various rooms, including a large open area with two cars parked, and several rooms with furniture. The building is oriented with a central entrance and a large open area.

This architectural floor plan depicts a large, rectangular hall. In the center of the hall is a large, square skylight with a circular pattern of radial and concentric lines. To the left of the skylight, there is a long, low table or counter. To the right of the skylight, there is a large, rectangular table with a grid-like pattern. In the top left corner, there is a small, square room with a door and a window. In the top right corner, there is a large, rectangular room with a door and a window. The hall is divided into several sections by walls and doors. The overall layout is symmetrical and functional.

[illegible]

General note & Disclaimers are on first page of this plan set.

VIN AISM assumes no responsibility for changes made to these plan by others and makes no warranties either expressed or implied, regarding these plans.

Copy right, Disclaimer and construction warning.

This plan is protected under Copyright Law. The plan may need to be adapted to local codes and conditions. Please see the first sheet of the plan for full copyright, disclaimer and construction warnings.

Copy right, Disclaimer and construction warning.
This plan is protected under Copyright Law. The plan may need to be adapted to local codes and conditions. Please see the first sheet of the plan for full copyright, disclaimer and construction warnings.



Section view B



Section view C

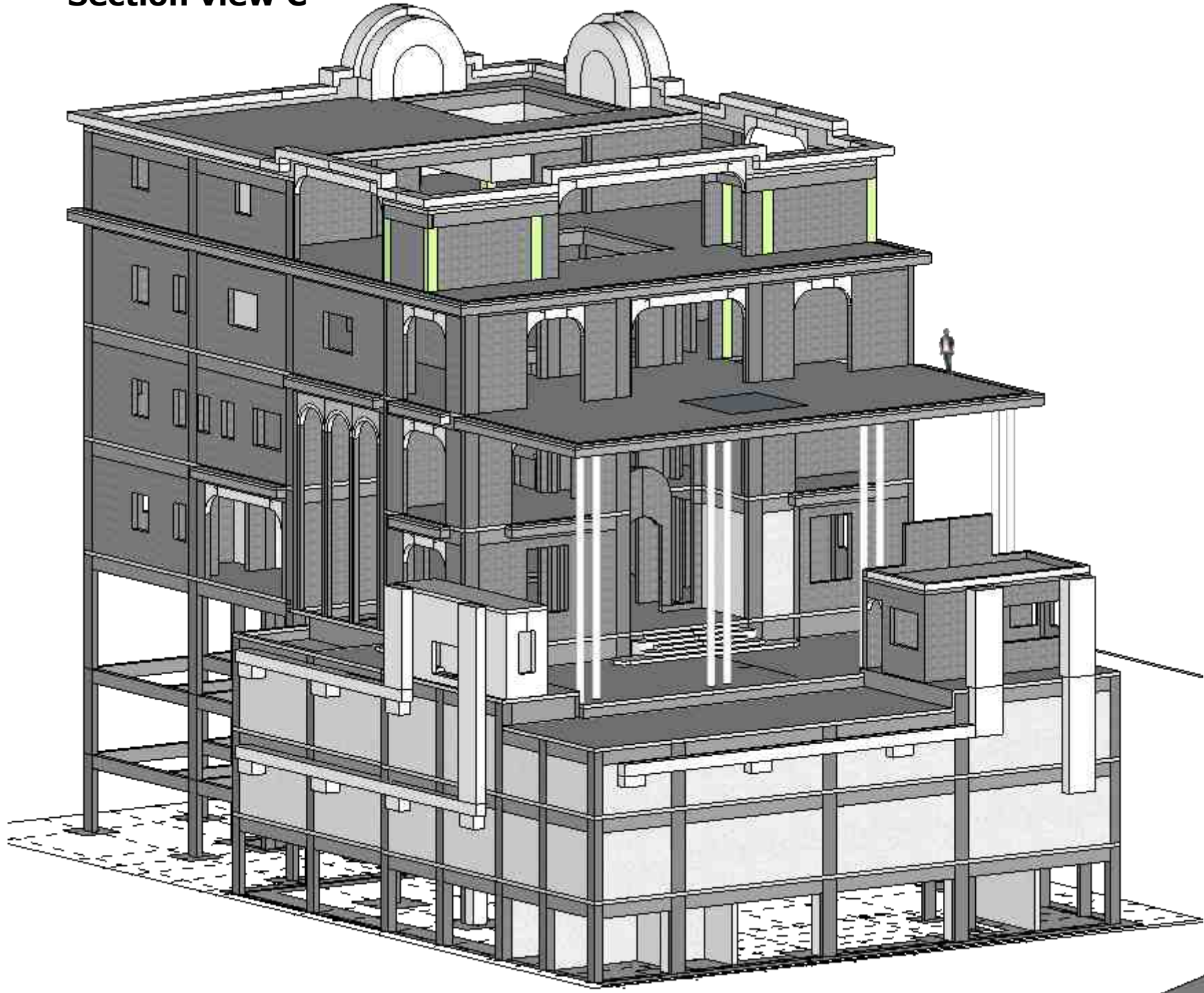

Section view D

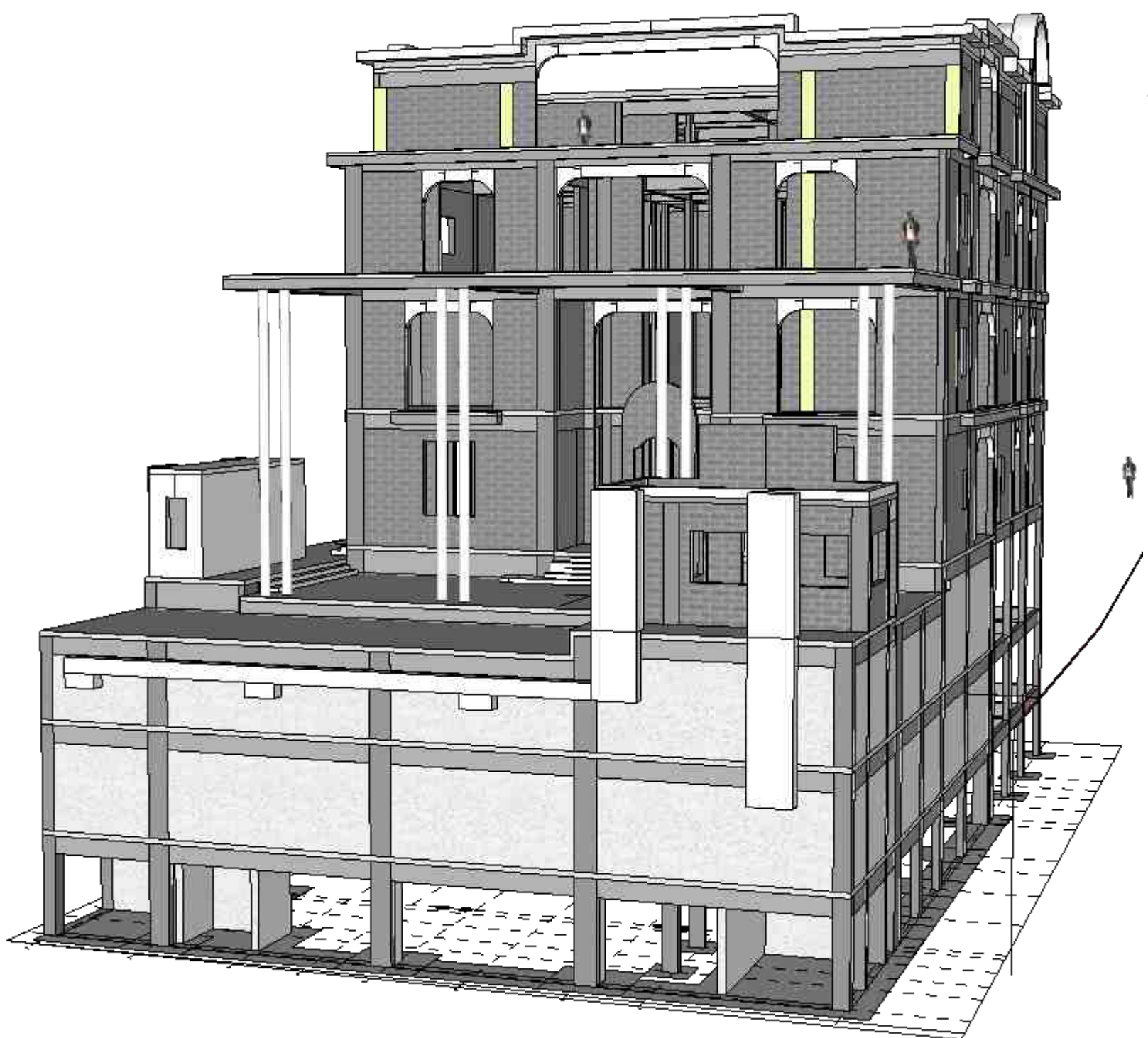

Section view A



Section

Note
All levels given indicate level of finished floor level and all materials thickness need to substrate from the measurements.
All dimensions are to be read and not to be measured.
Information on this drawing supersedes the in combination with all other architectural and engineering drawings related to the same sheet and any item on it.
The architect- engineer must be informed about contradiction of any kind before construction begins.
All ideas design and arrangements represented here on are property of vinay designs.

Layout Title	Section Slab Beam Framing Section Views
Project Title	CS Rao Ji Residence Sree Dhrisha Nilayam
Location	Jubilee Hills Road No.10, Hyderabad.



scan for
digital layout

Sree Dhrisha Nilayam P-no.175,176

This architectural floor plan depicts a building layout. At the top, there is a long, narrow corridor or hallway containing several small, dark rectangular objects, possibly doors or windows. Below this, a large central hall occupies the middle section. To the left of the hall, there is a staircase and a small room with a desk and chair. To the right of the hall, there is a series of rooms, including a kitchen area with a sink and stove, and several smaller rooms with desks and chairs. The bottom section of the plan shows a long, narrow corridor or hallway with several small, dark rectangular objects, similar to the top section. The entire plan is enclosed within a rectangular boundary.

This architectural floor plan depicts the first floor of a building. The layout is organized around a central hall and staircase. Key features include:

- Central Hall and Staircase:** A large central area with a prominent staircase and a reception desk.
- Offices and Workspaces:** Several rooms with desks, chairs, and office equipment are distributed throughout the plan.
- Reception and Meeting Areas:** A formal reception area with a large desk and a meeting room with a conference table.
- Parking Lot:** Two cars are shown parked in a designated area at the bottom of the plan.
- Entrances and Exits:** Multiple doorways lead to the building's exterior, including a main entrance and a side exit.
- Structural Elements:** The plan shows walls, doors, windows, and furniture placement in detail.

[illegible]

General note & Disclaimers are on first page of this plan set.

V I N A I S M assumes no responsibility for changes made to these plans by others and makes no warranties either expressed or implied, regarding these plans.

Copy right, Disclaimer and construction warning.
This plan is protected under Copyright Law. The plan may need to be adapted to local codes and conditions. Please see the first sheet of the plan for full copyright, disclaimer and construction warnings.



Section view B

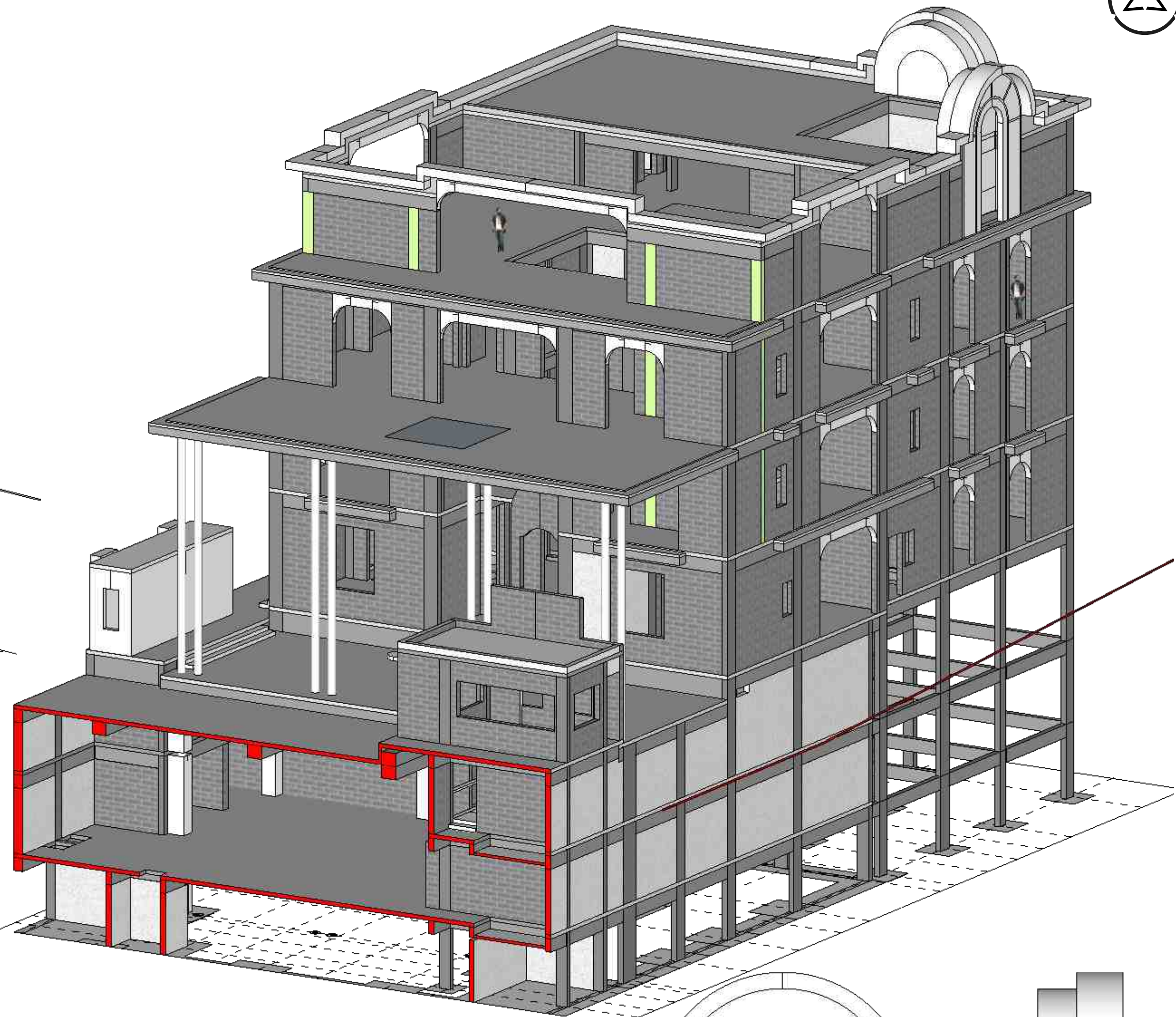

Section view C

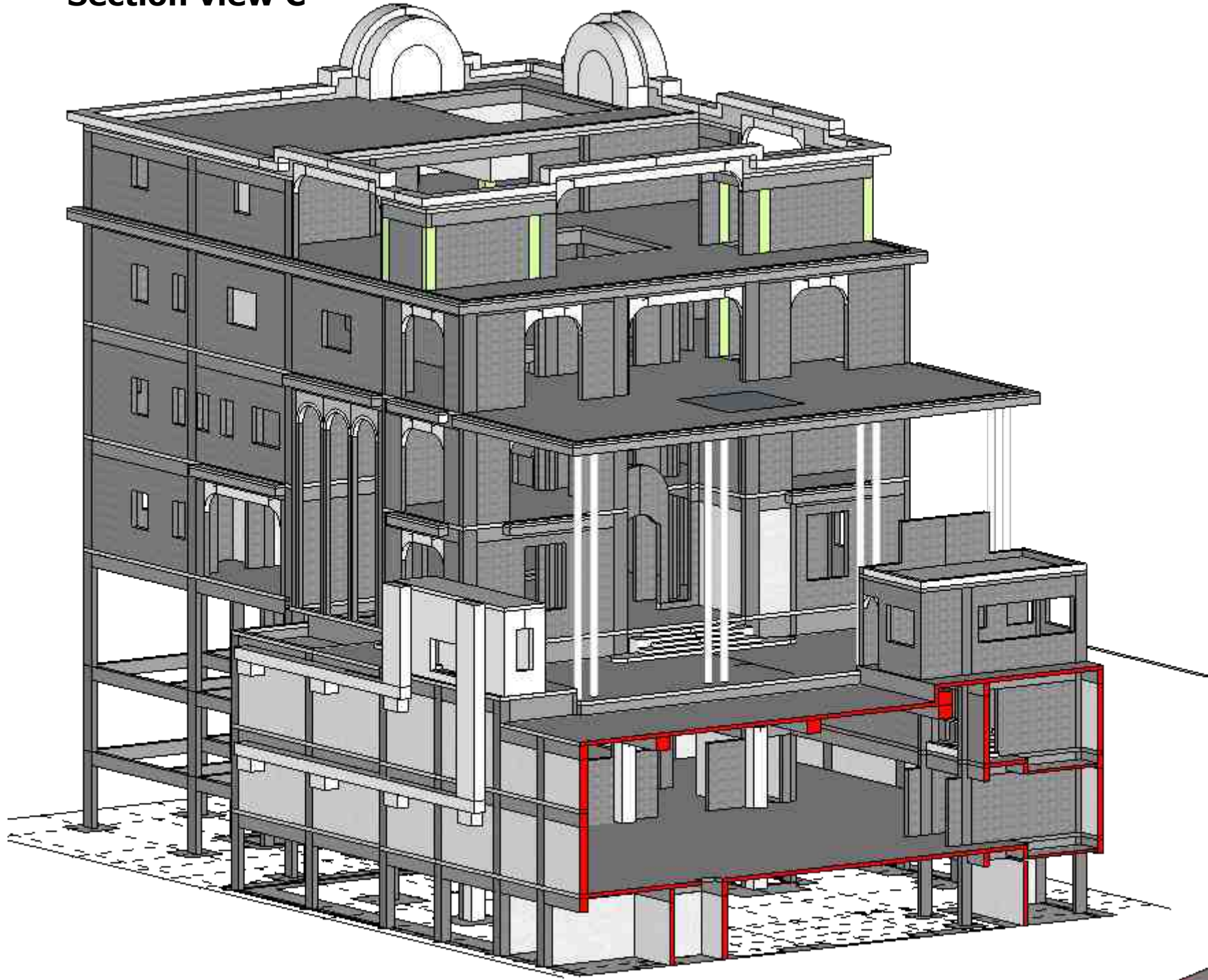

Section view D

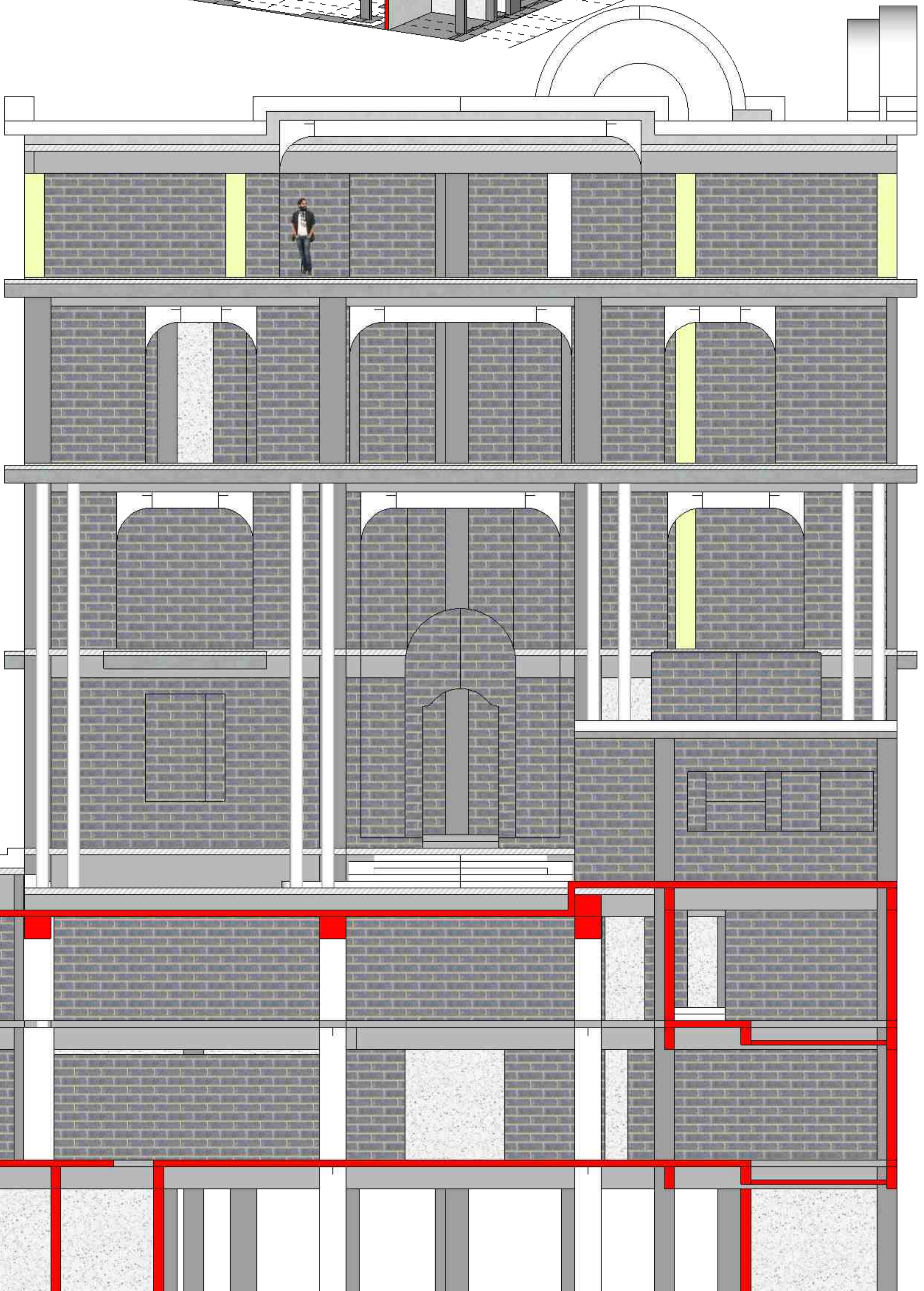
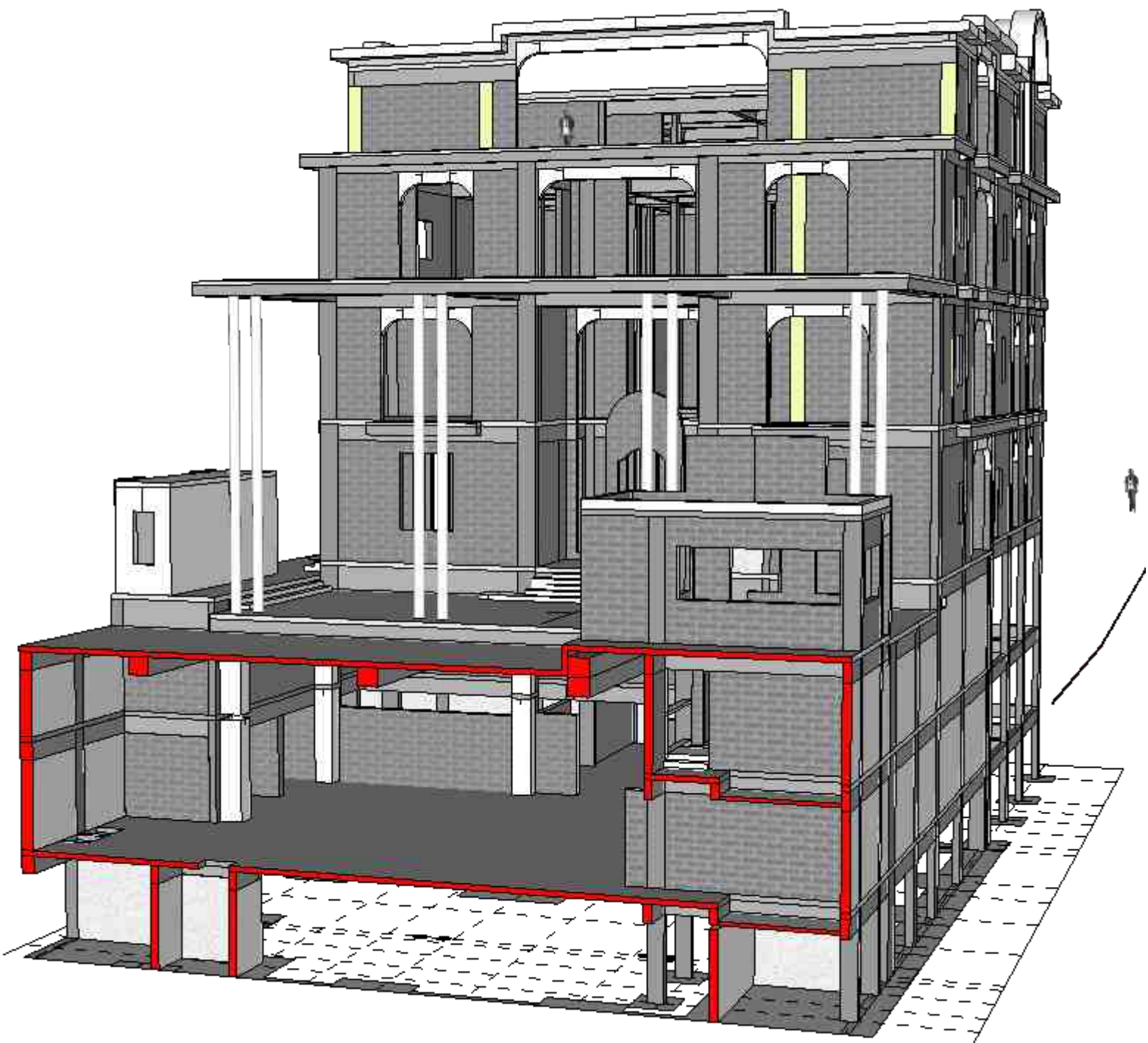

Section view A

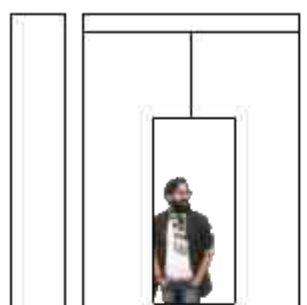

Section S-1

Note
All levels given indicate level of finished floor level and all materials thickness need to substrate from the measurements.
All dimensions are to be read and not to be measured.
Information on this drawing supersedes the in combination with all other architectural and engineering drawings related to the same sheet and any item on it.
The architect- engineer must be informed about contradiction of any kind before construction begins.
All ideas design and arrangements represented here on are property of vinay designs.

Layout Title	Section S-1 Slab Beam Framing Section Views
Project Title	CS Rao Ji Residence Sree Dhrisha Nilayam
Location	Jubilee Hills Road No.10, Hyderabad.



scan for
digital layout



Sree Dhrisha Nilayam P-no.175,176

Ground floor

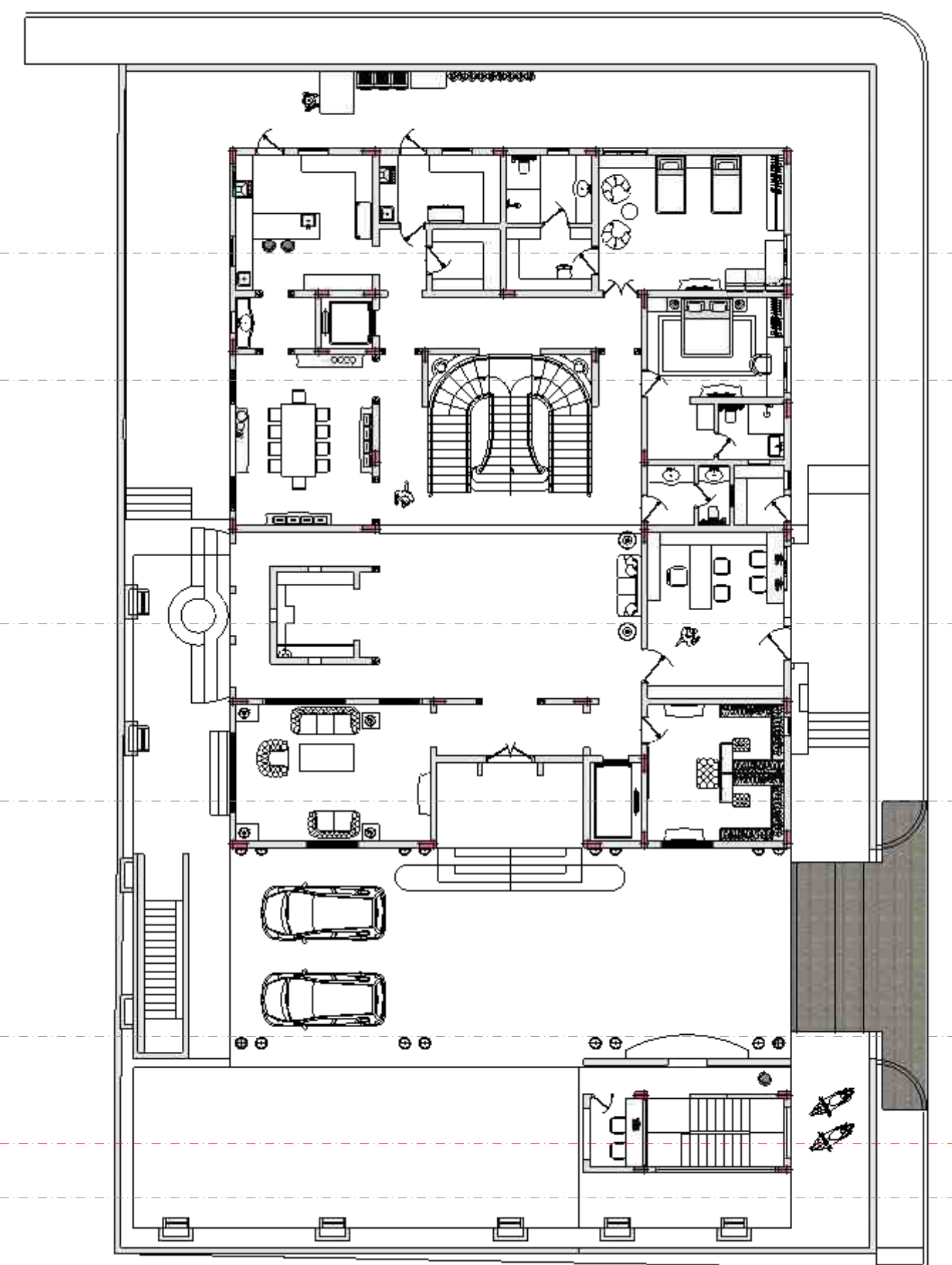
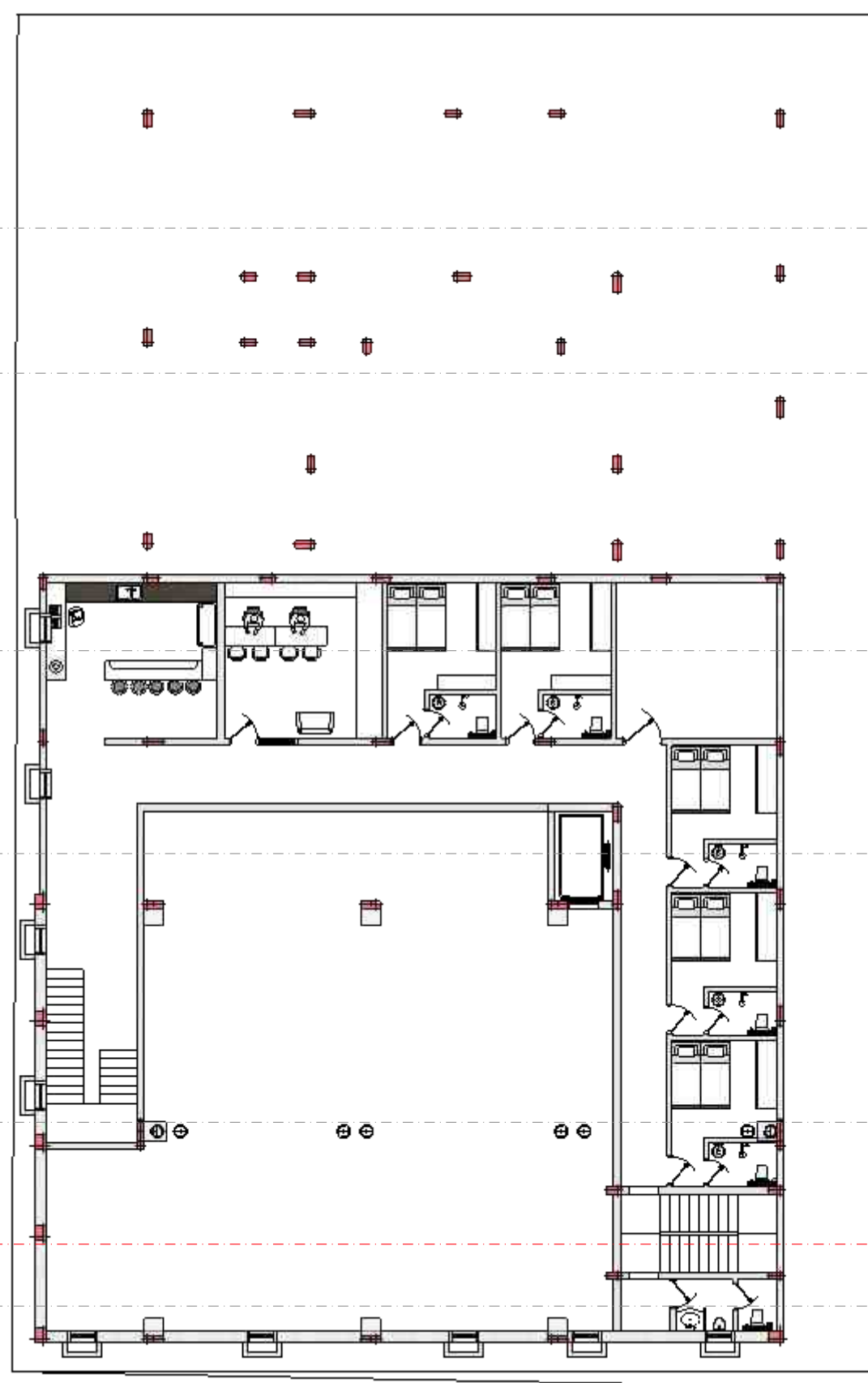

Terrace floor

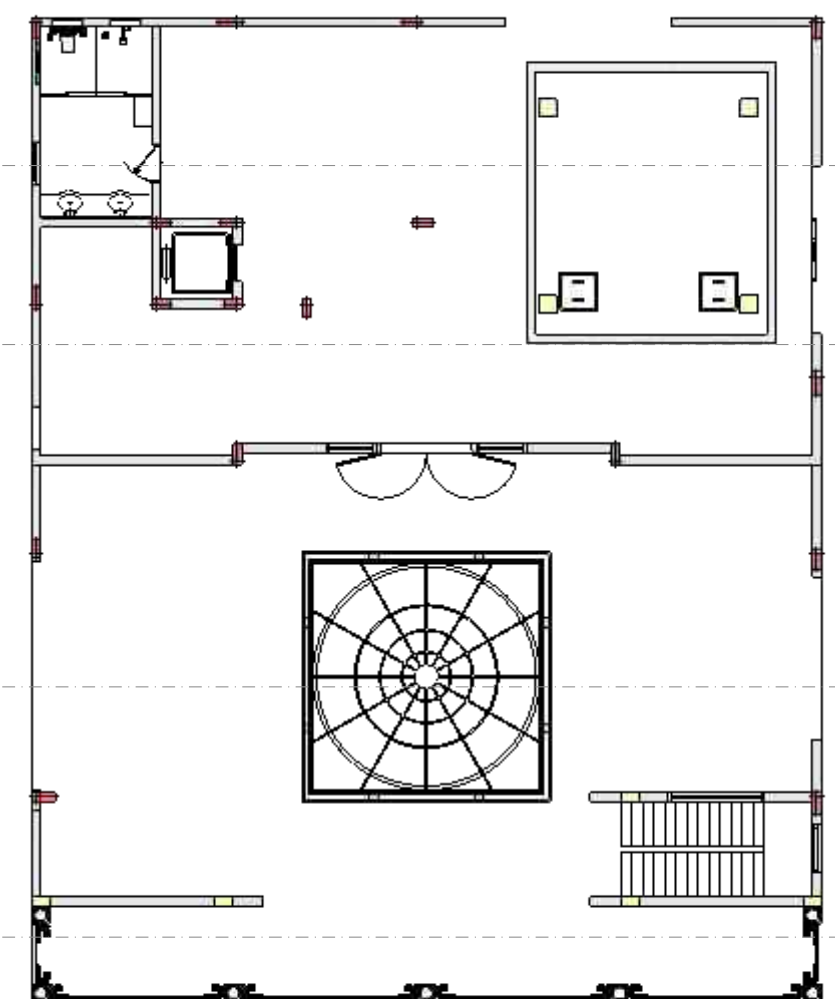
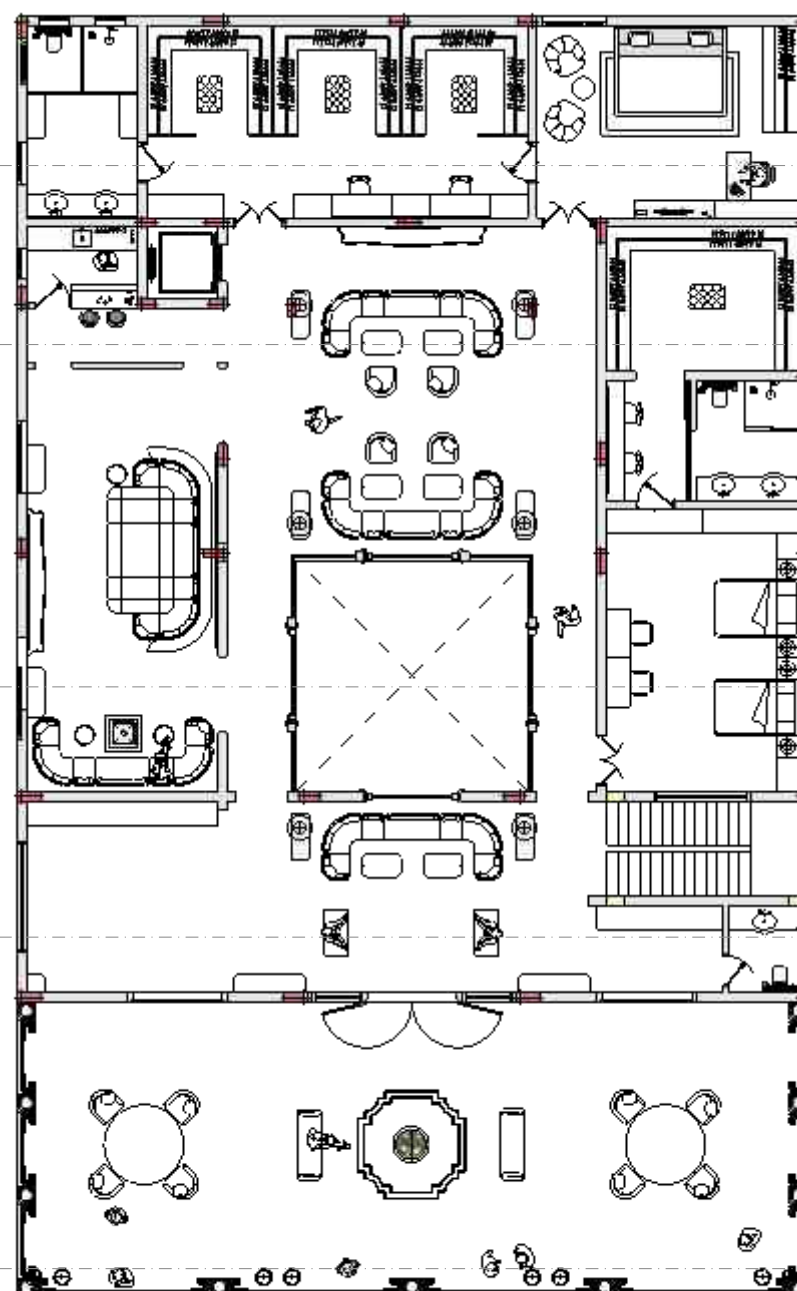

Notes.

[illegible]

Section Grid S-2

General note & Disclaimers are on first page of this plan set.

VIN AISM assumes no responsibility for changes made to these plan by others and makes no warranties either expressed or implied, regarding these plans.

Copy right, Disclaimer and construction warning.

Copy right, Disclaimer and construction warning.
This plan is protected under Copyright Law. The plan may need to be adapted to local codes and conditions. Please see the first sheet of the plan for full copyright, disclaimer and construction warnings.



Section view B

Section view C

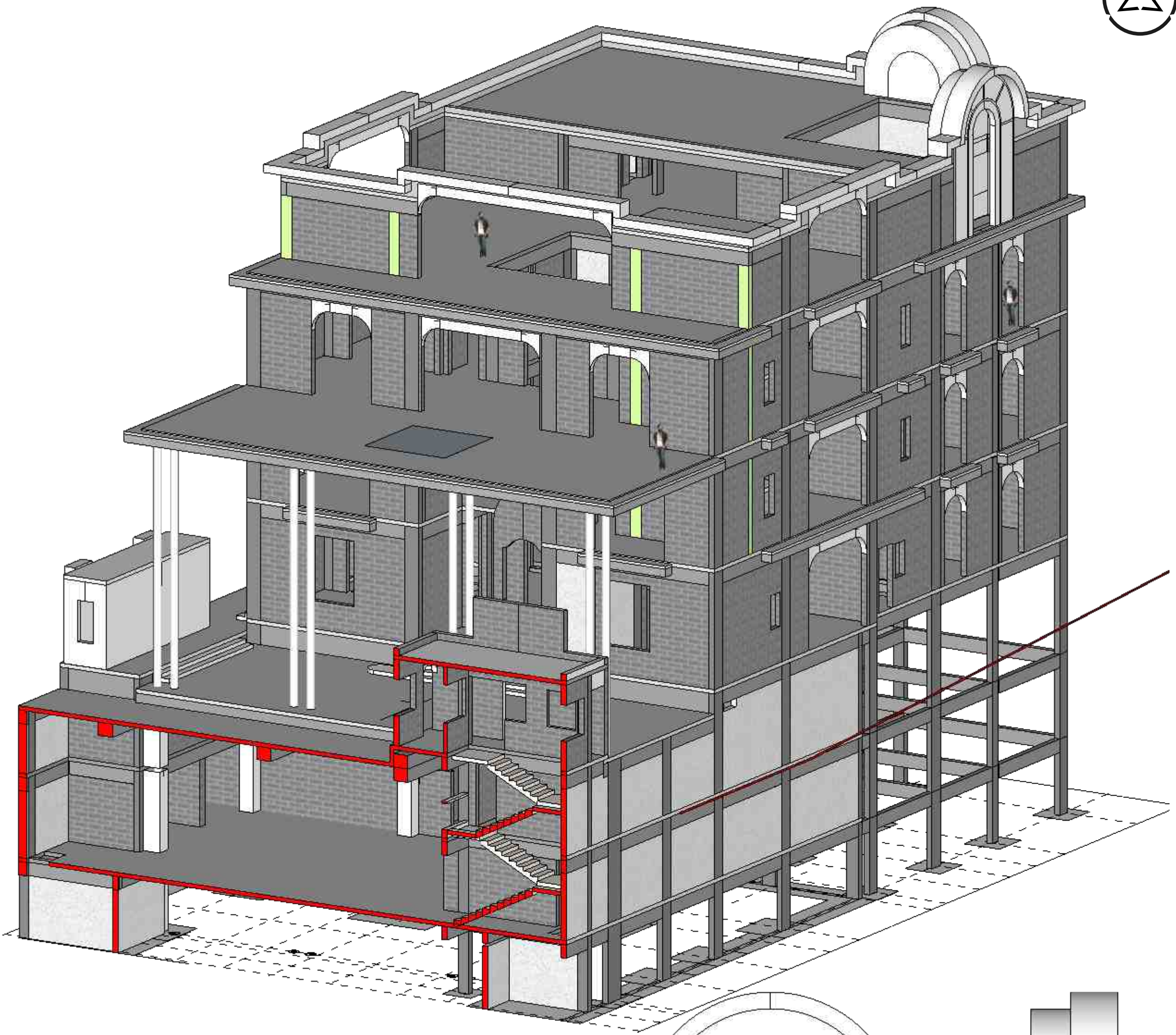
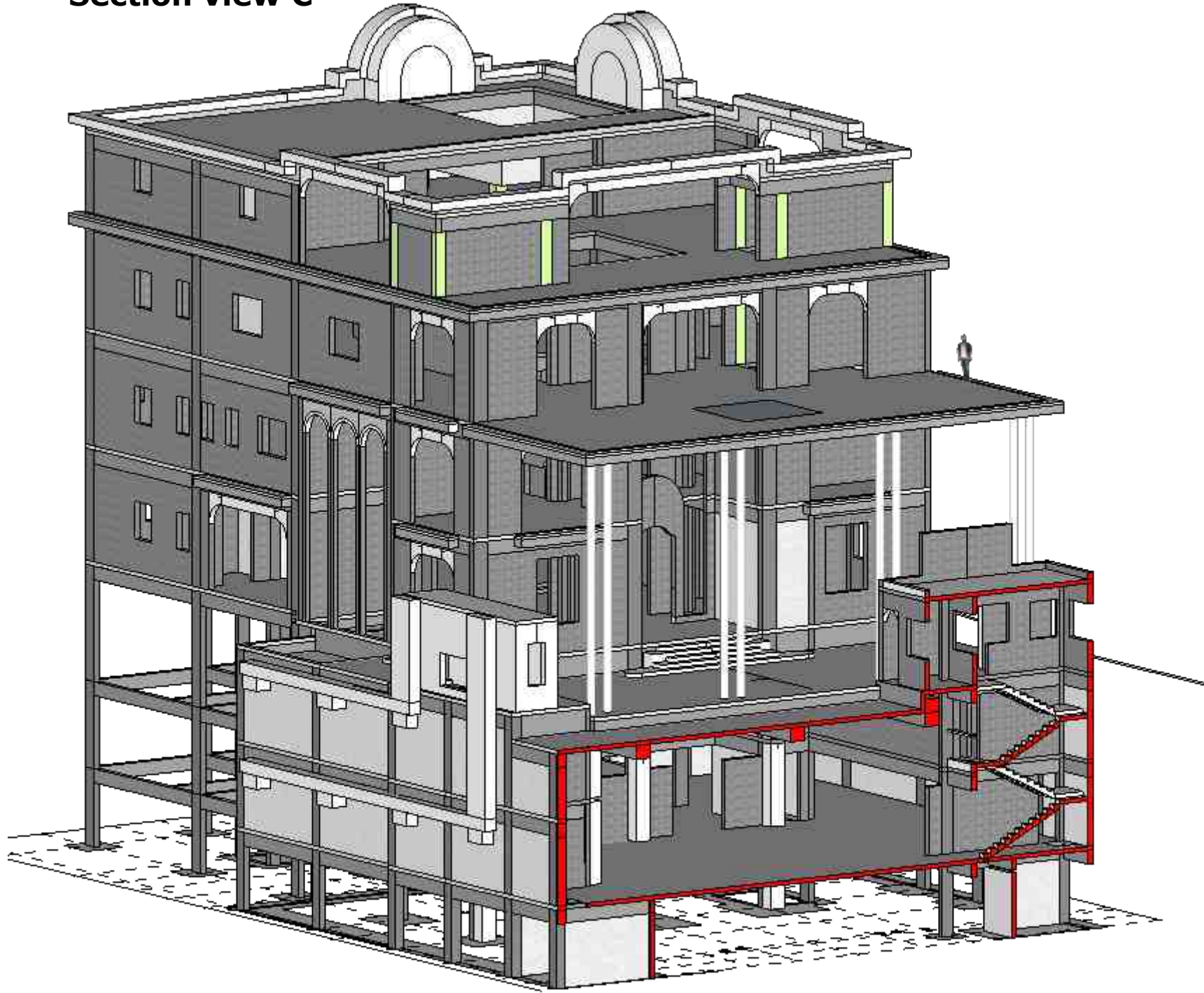

Section view D

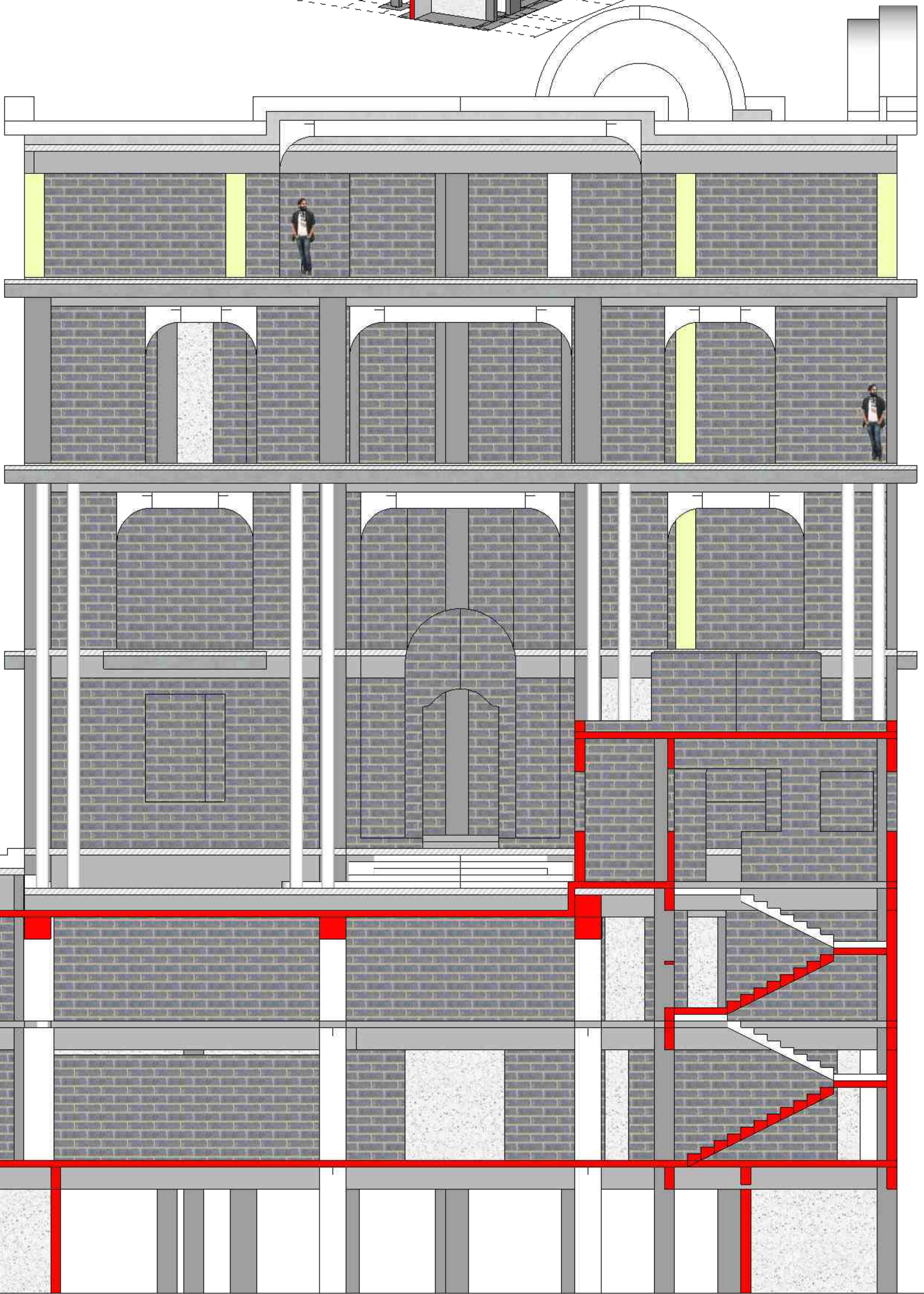
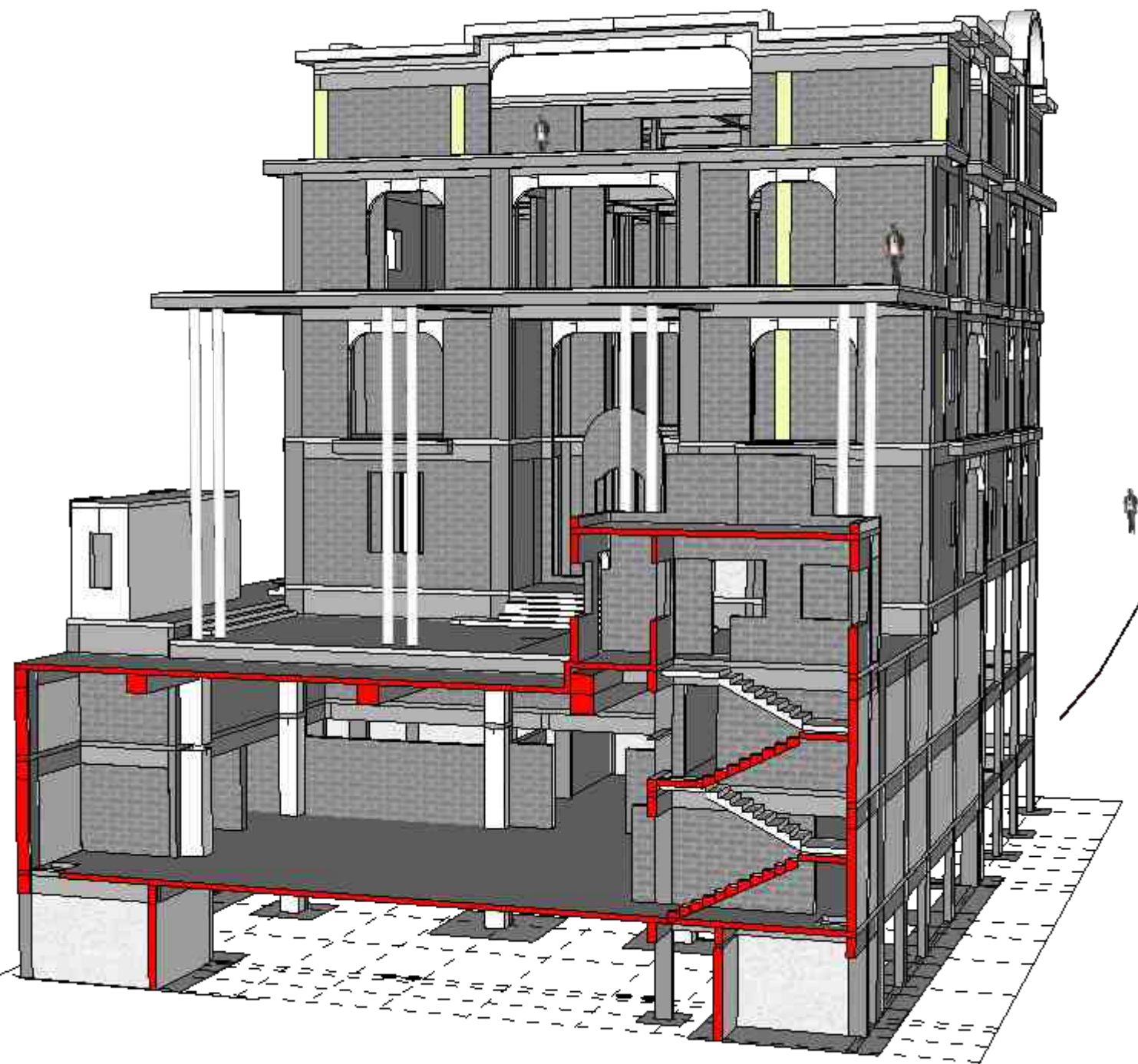

Section view A



Section S-2

Note
All levels given indicate level of finished floor level and all materials thickness need to substrate from the measurements.
All dimensions are to be read and not to be measured.
Information on this drawing supersedes the in combination with all other architectural and engineering drawings related to the same sheet and any item on it.
The architect- engineer must be informed about contradiction of any kind before construction begins.
All ideas design and arrangements represented here on are property of vinay designs.

Layout Title	Section S-2 Slab Beam Framing Section Views
Project Title	CS Rao Ji Residence Sree Dhrisha Nilayam
Location	Jubilee Hills Road No.10, Hyderabad.



scan for
digital layout

Sree Dhrisha Nilayam P-no.175,176

Basement 2

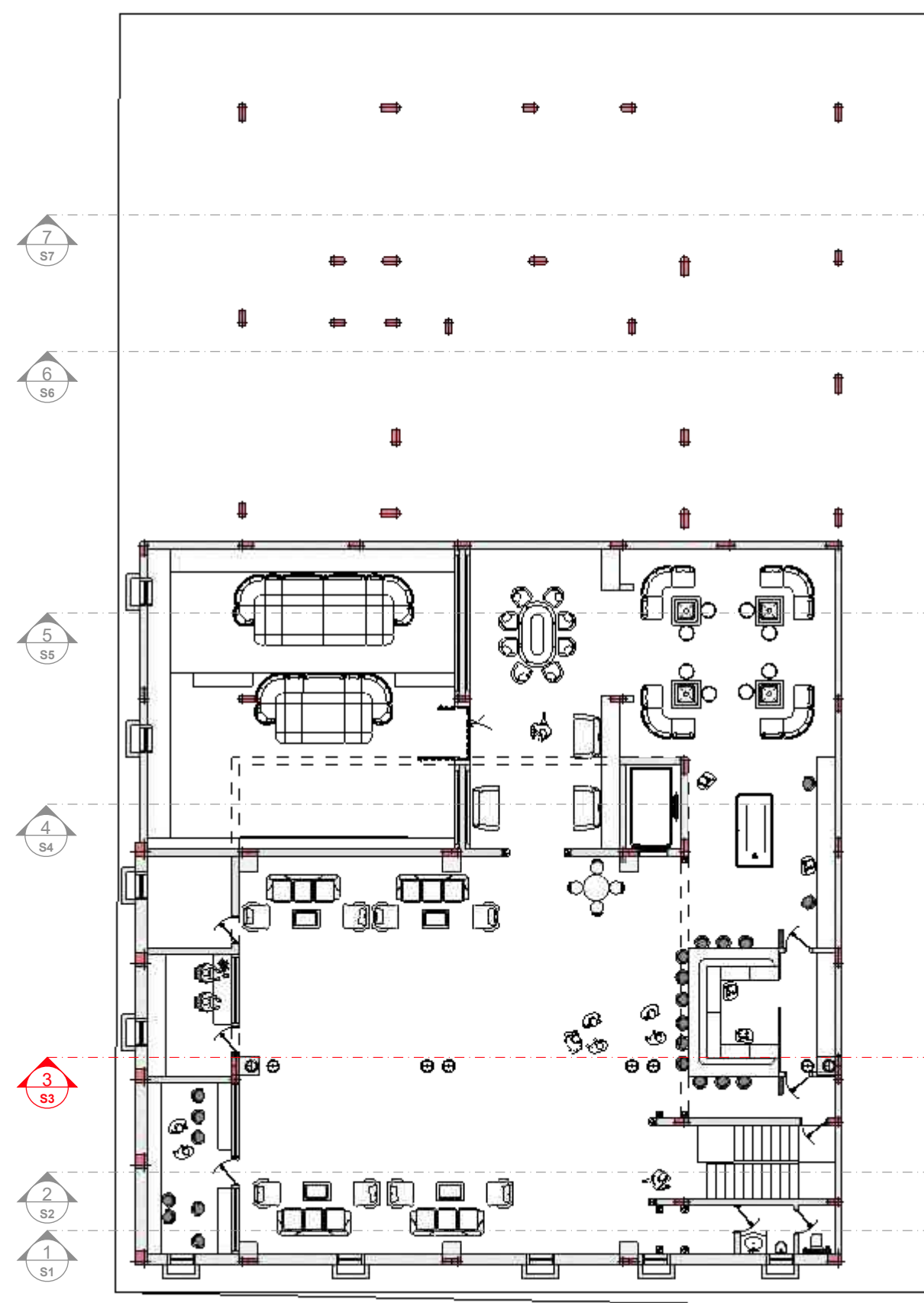

Basement 1

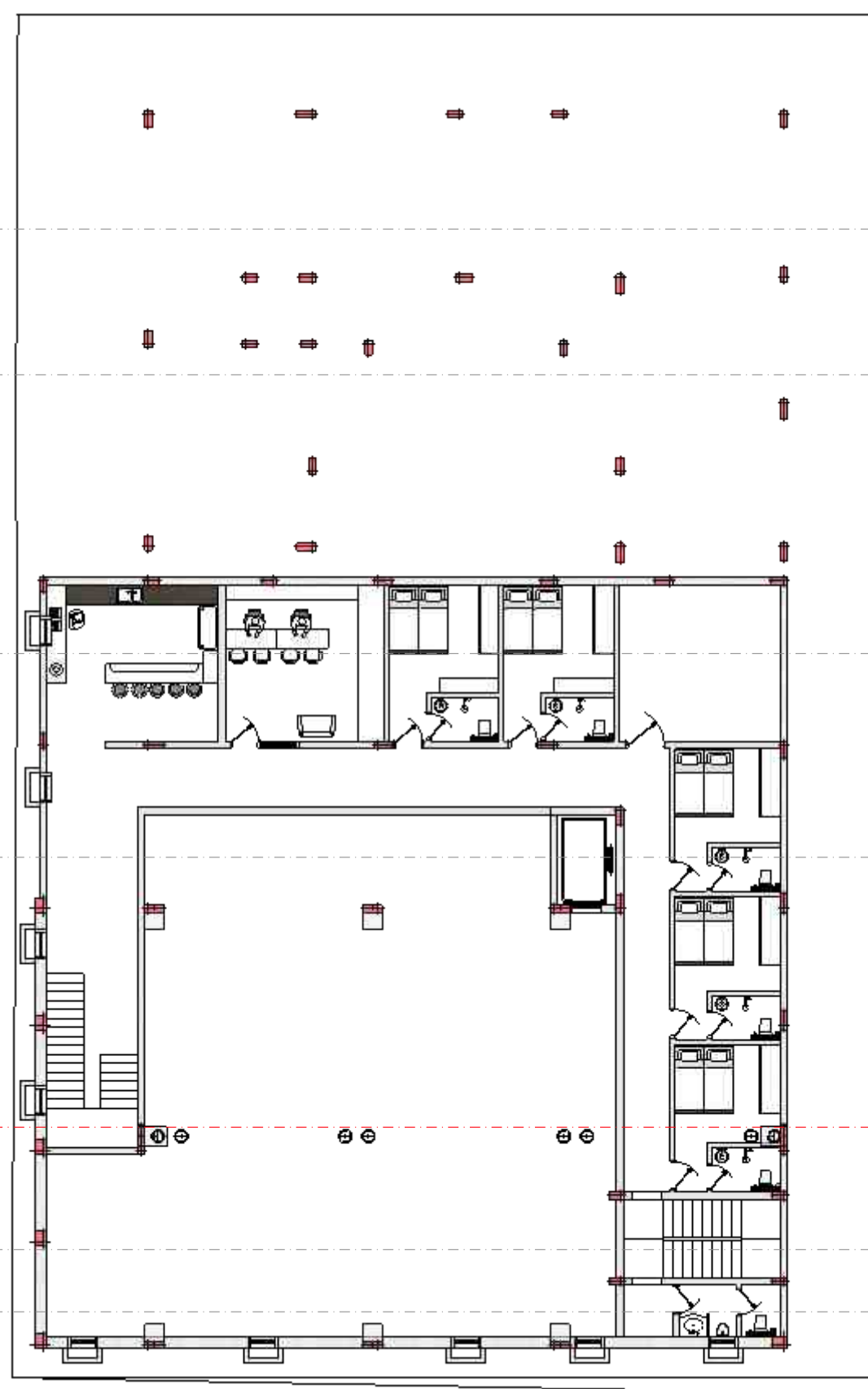

Ground floor

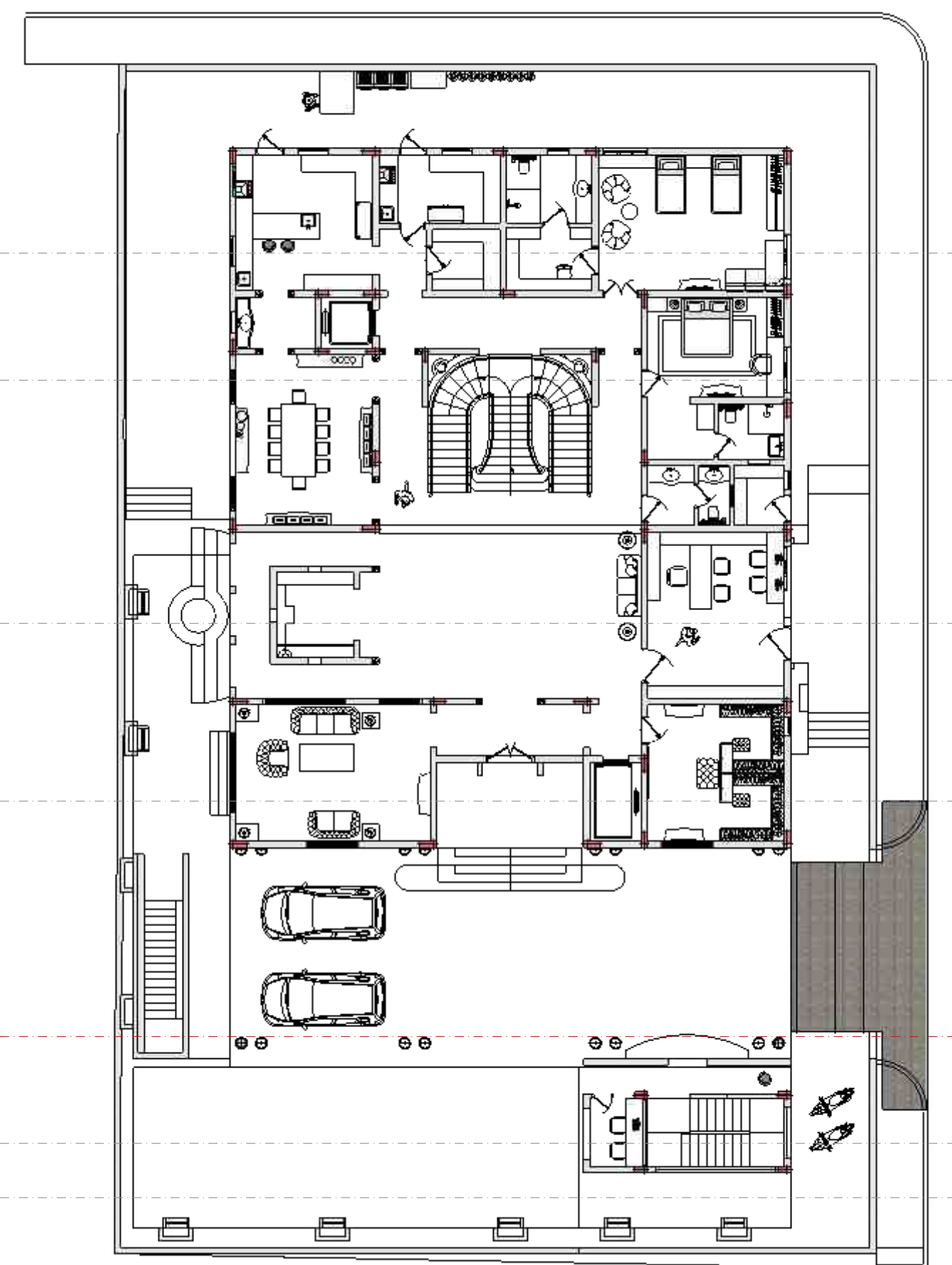

First floor

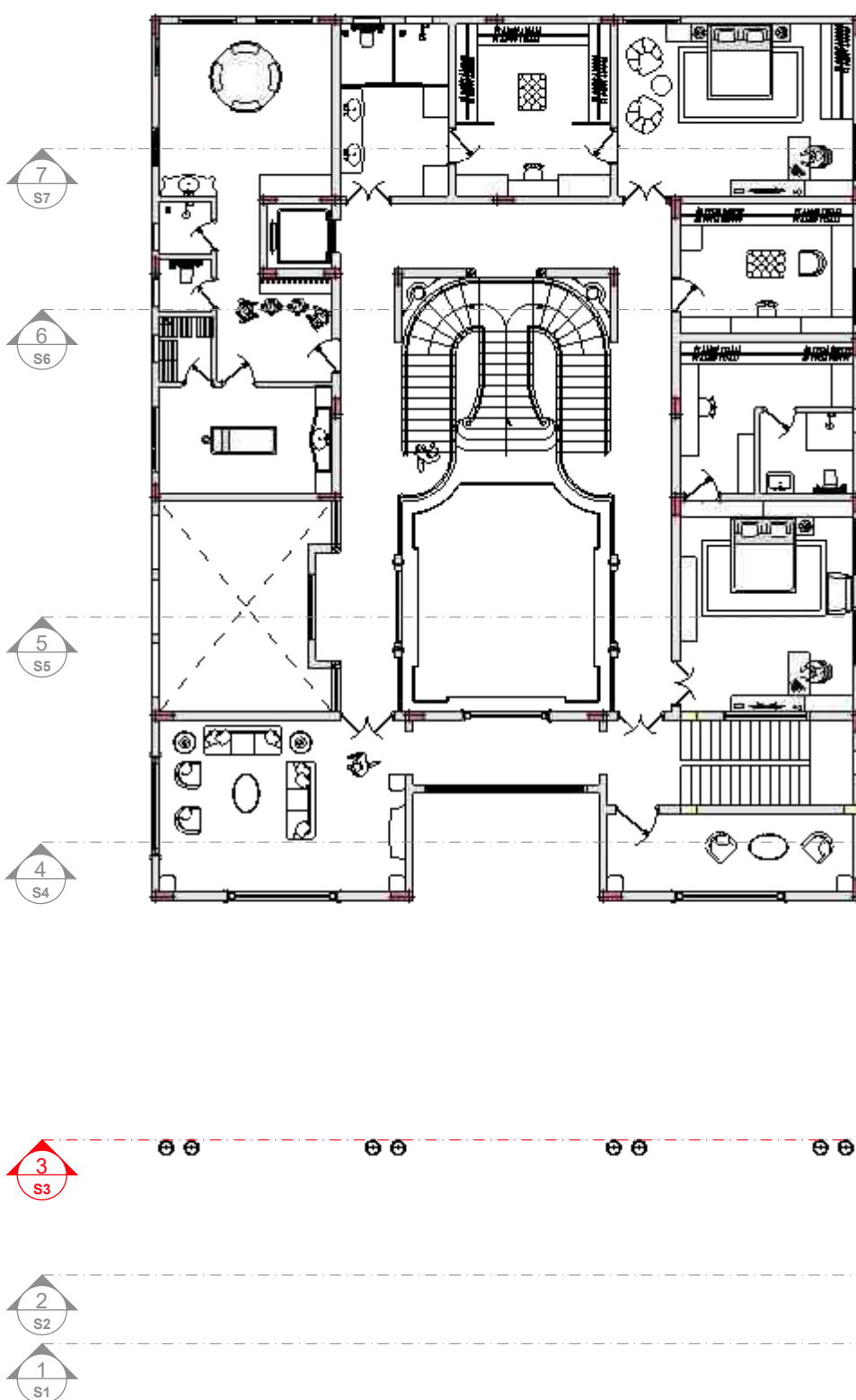

Second floor

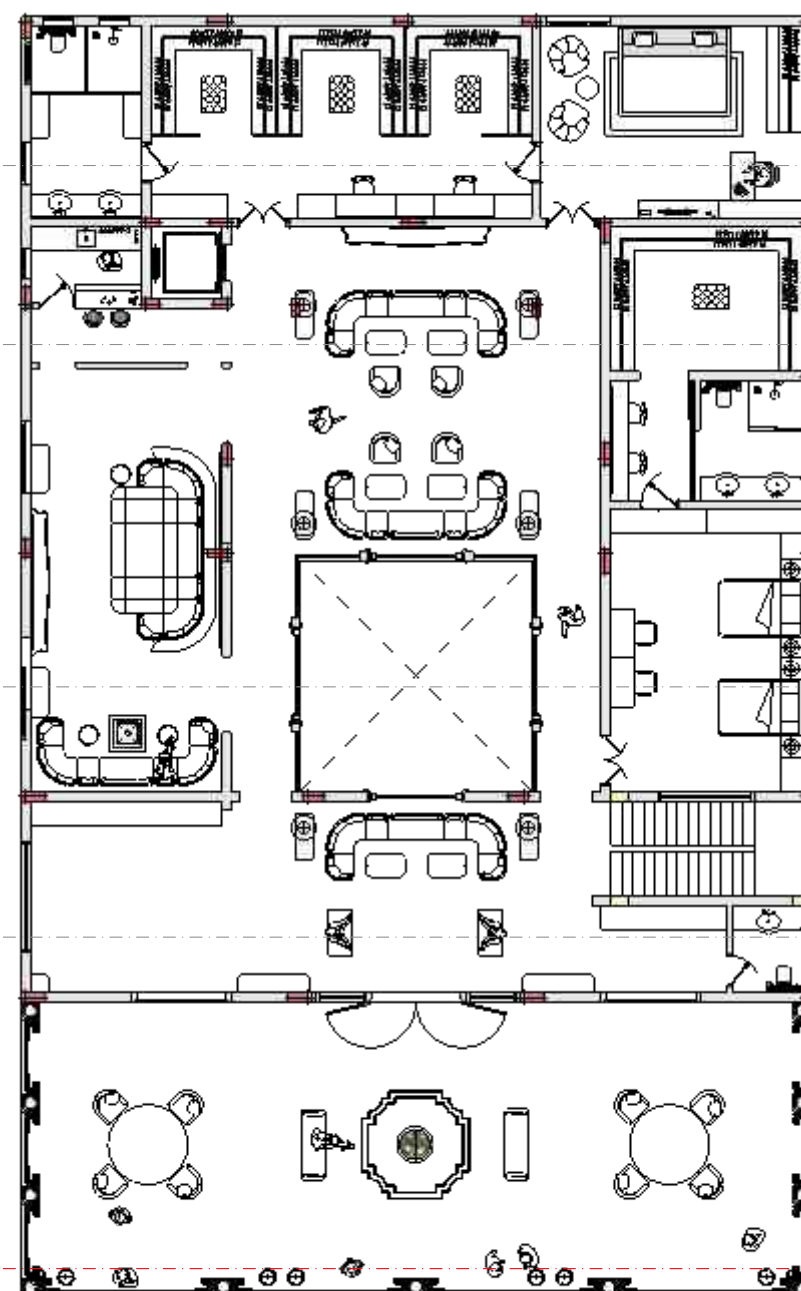

Terrace floor

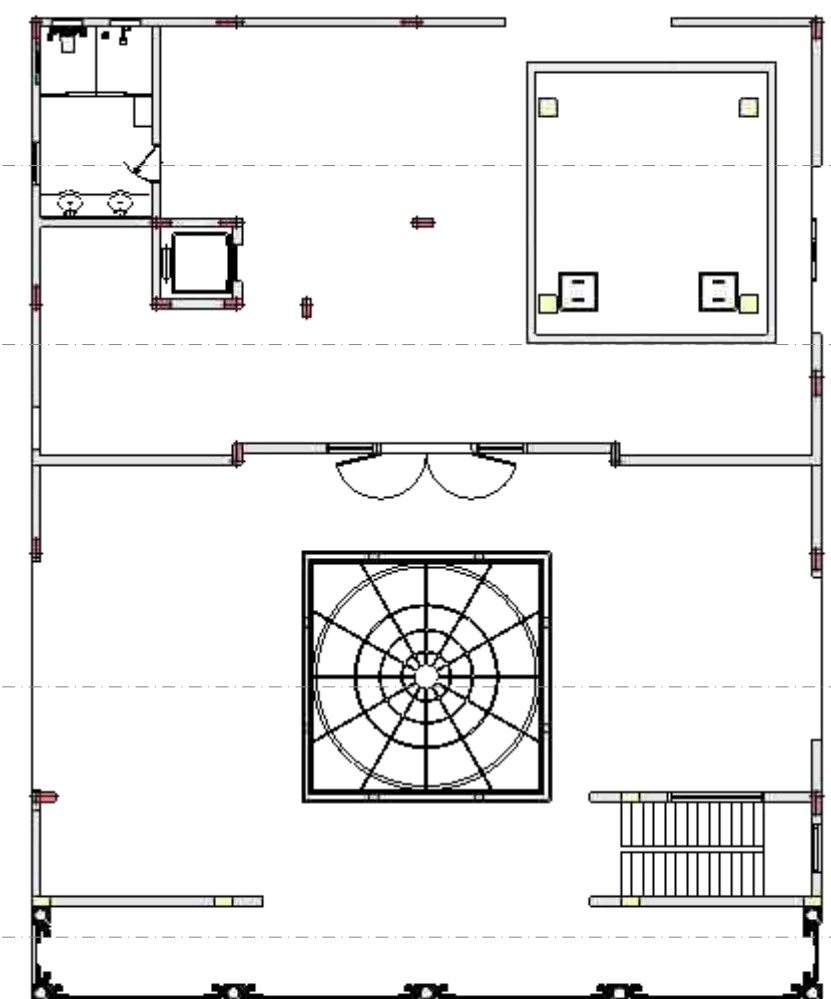

Notes.

[illegible]

Section Grid S-3

General note & Disclaimers are on first page of this plan set.

VINAISM assumes no responsibility for changes made to these plans by others and makes no warranties either expressed or implied, regarding these plans.

Copy right, Disclaimer and construction warning.

This plan is protected under Copyright Law. The plan may need to be adapted to local codes and conditions. Please see the first sheet of the plan for full copyright, disclaimer and construction warnings.

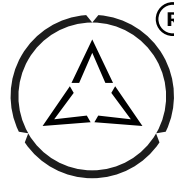

Section view B

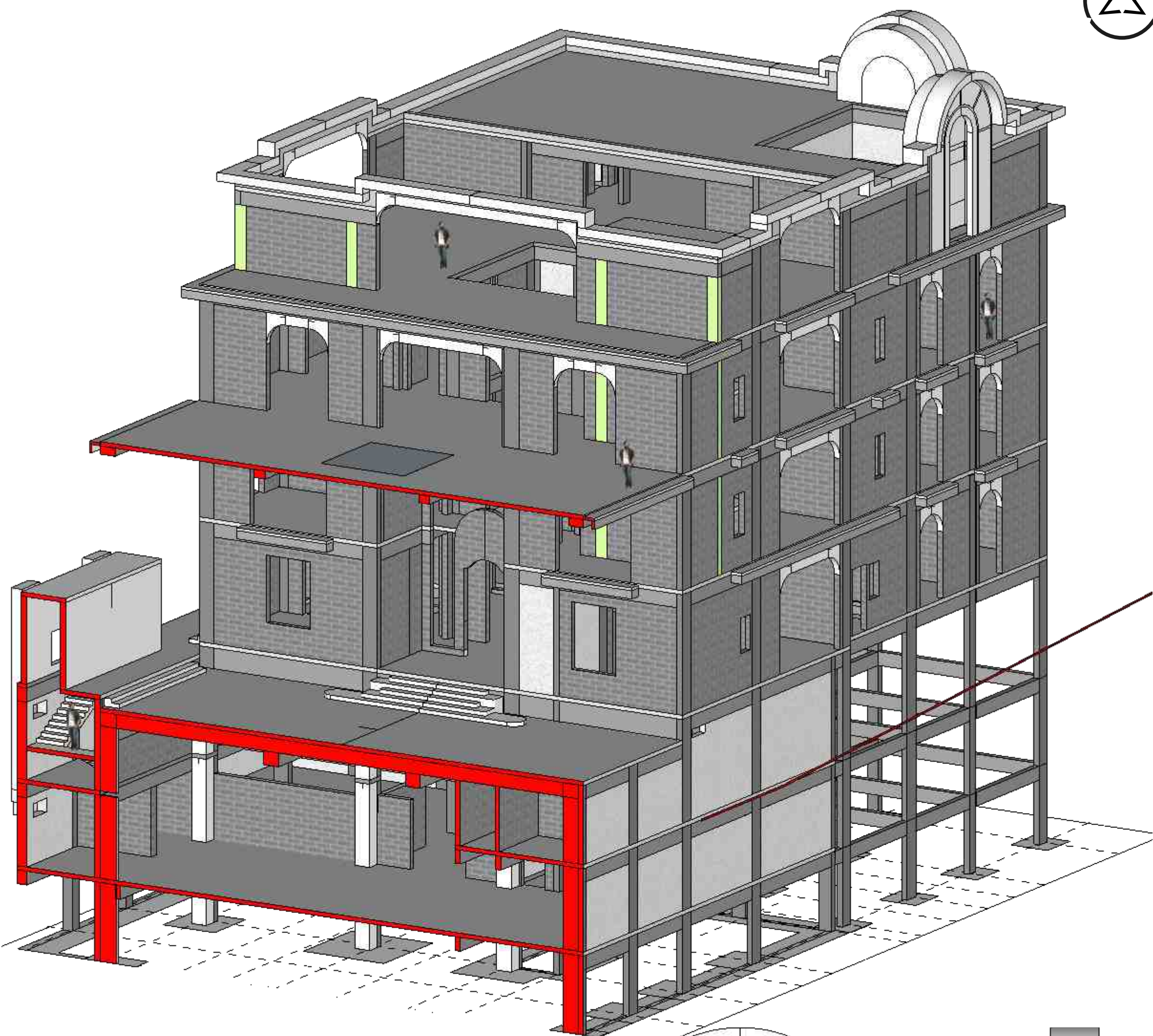

Section view C

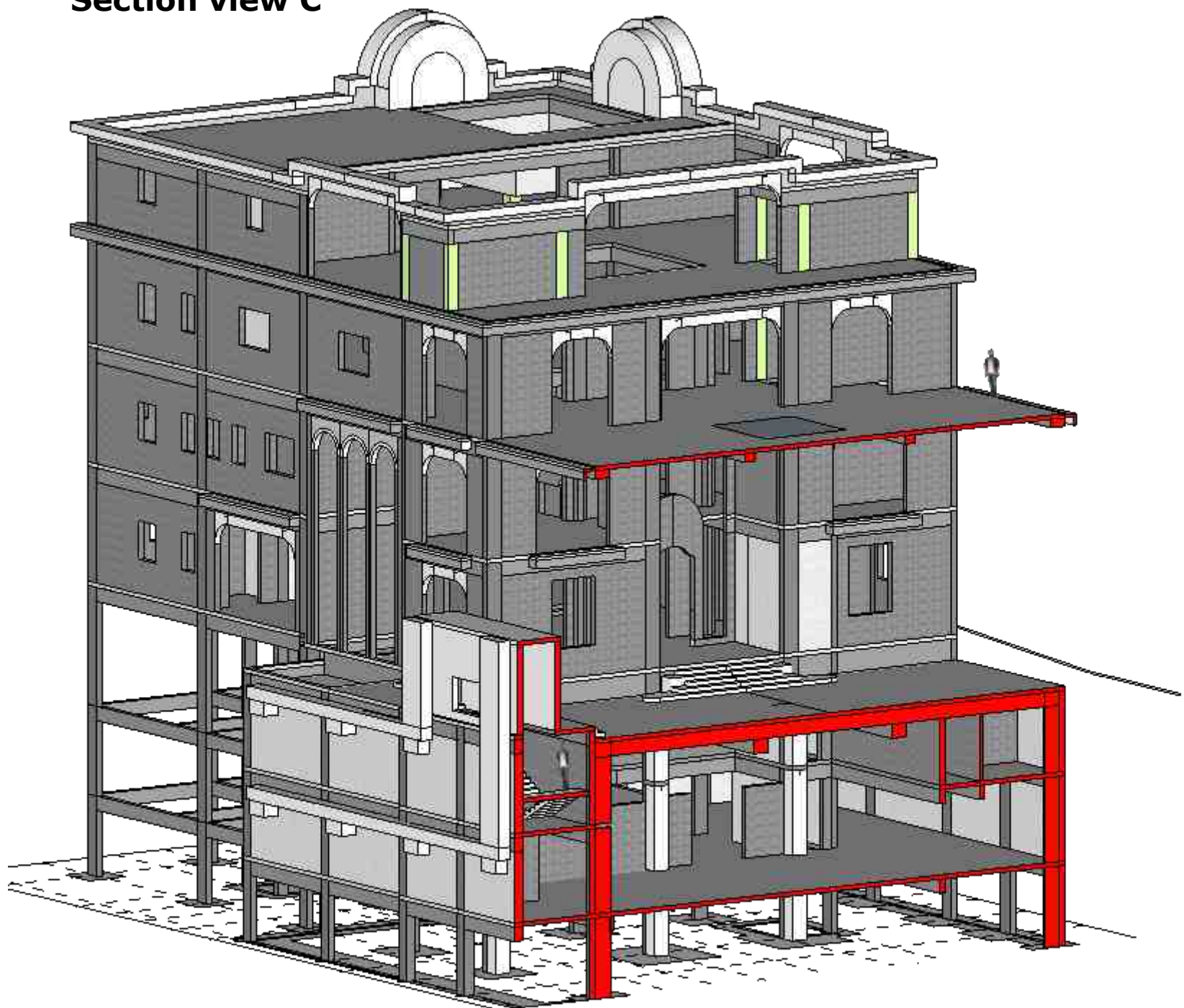

Section view D

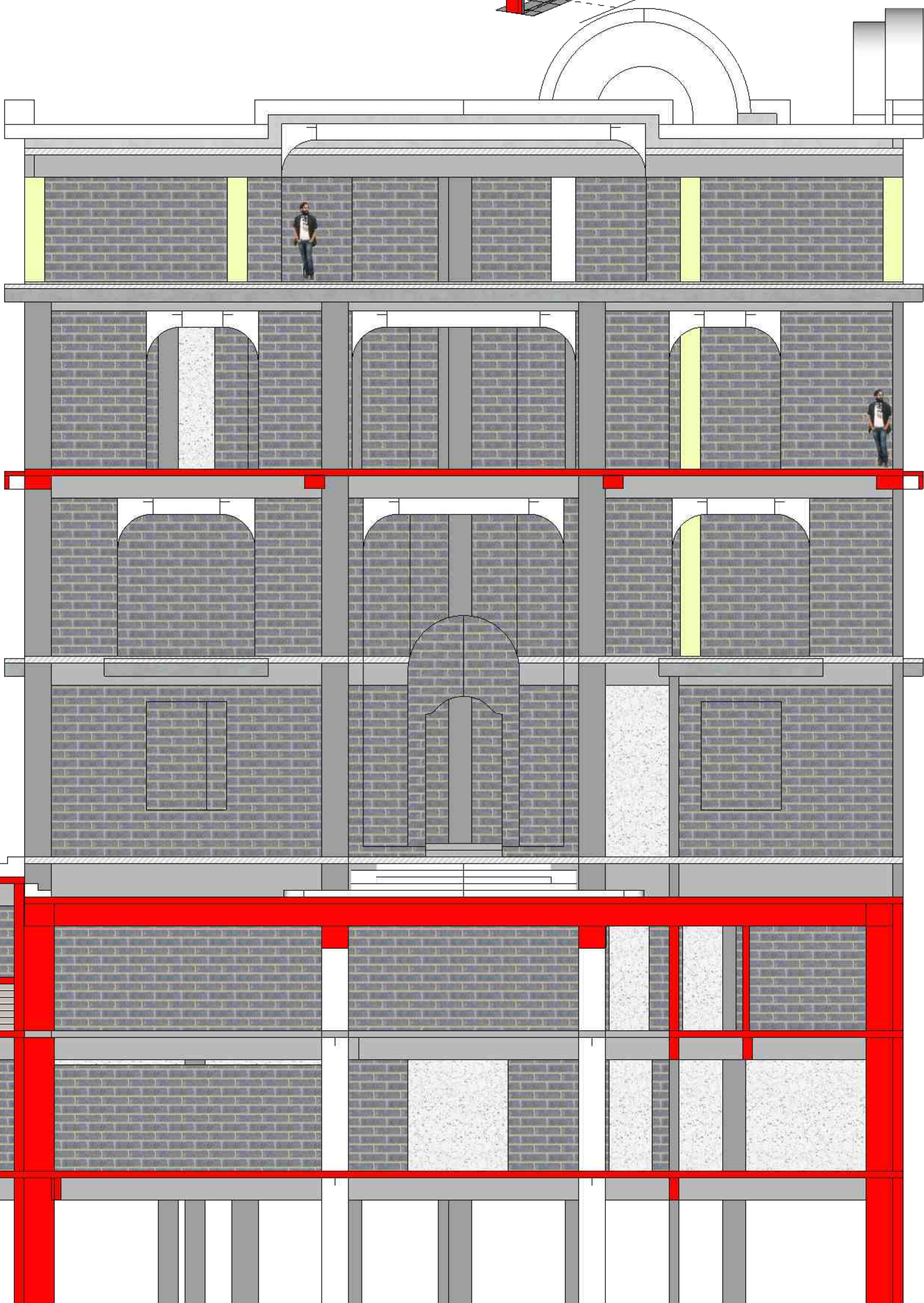
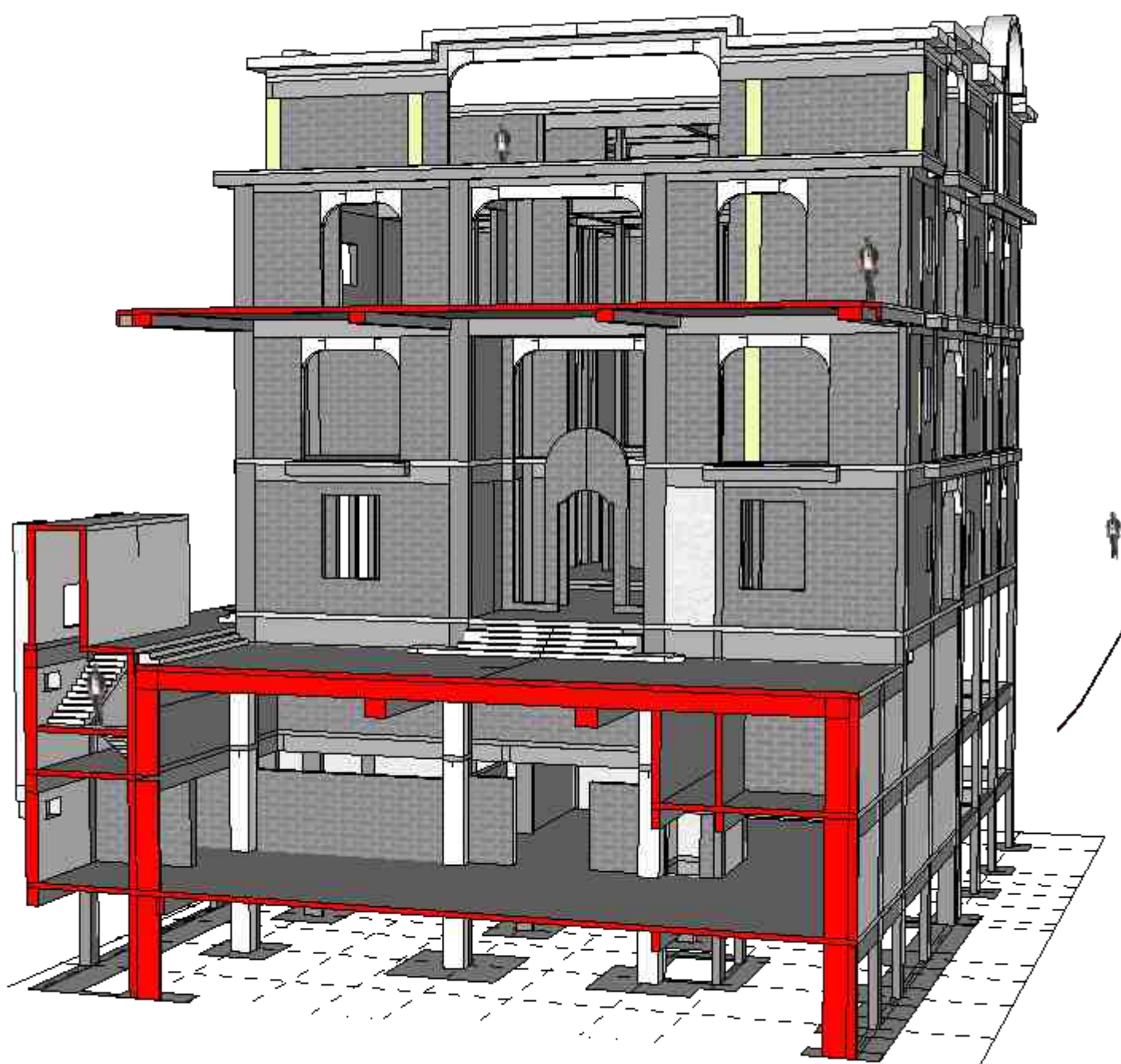

Section view A

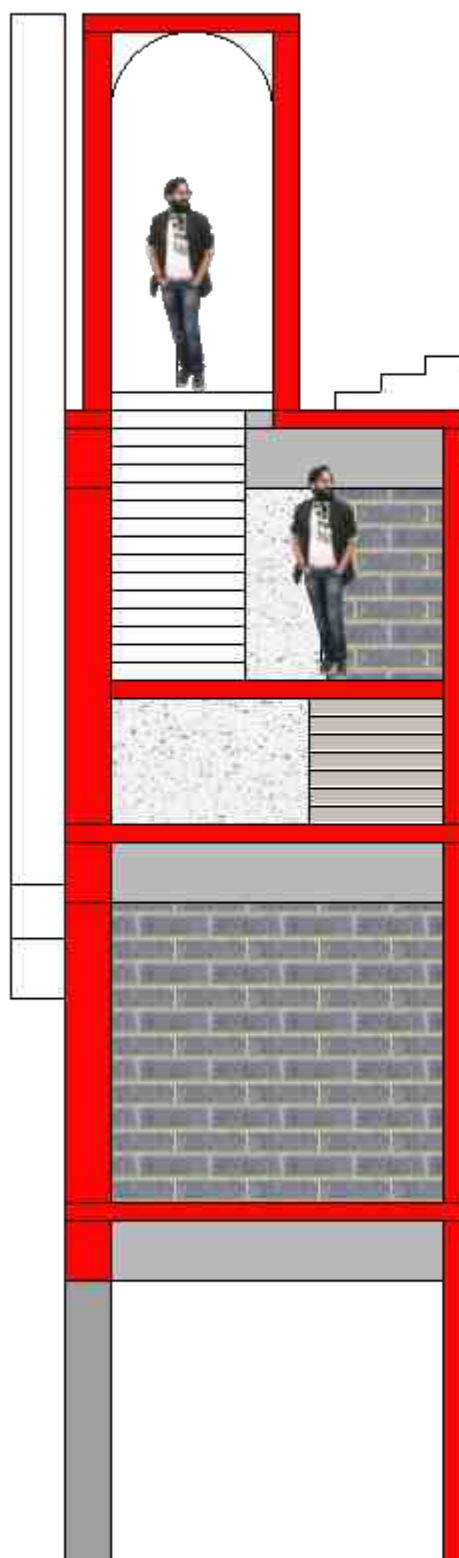

Section S-3

Note
All levels given indicate level of finished floor level and all materials thickness need to substrate from the measurements.
All dimensions are to be read and not to be measured.
Information on this drawing supersedes the in combination with all other architectural and engineering drawings related to the same sheet and any item on it.
The architect- engineer must be informed about contradiction of any kind before construction begins.
All ideas design and arrangements represented here on are property of vinay designs.

Layout Title	Section S-3 Slab Beam Framing Section Views
Project Title	CS Rao Ji Residence Sree Dhisha Nilayam
Location	Jubilee Hills Road No.10, Hyderabad.



scan for
digital layout



Sree Dhrisha Nilayam P-no.175,176

Ground floor

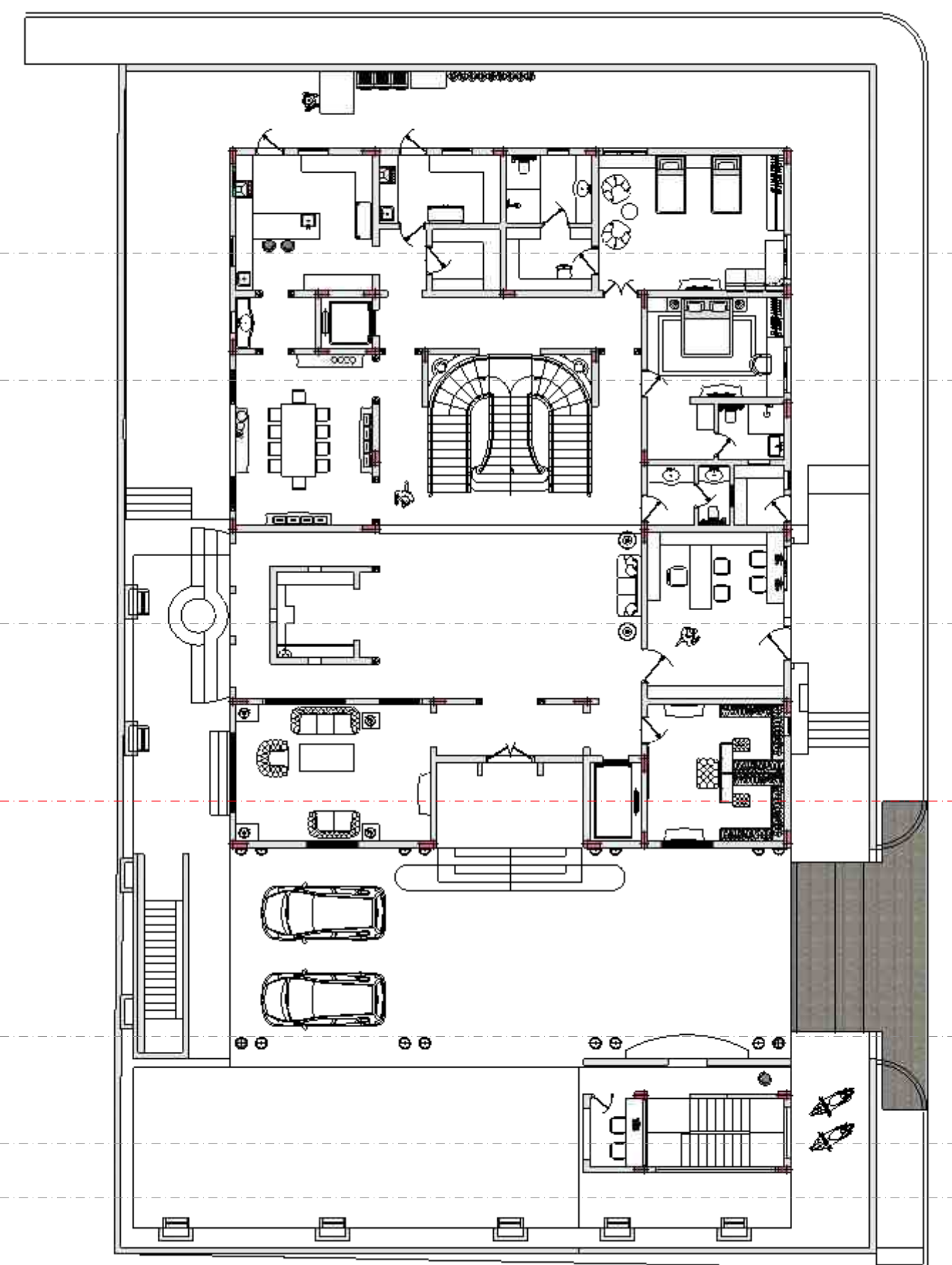
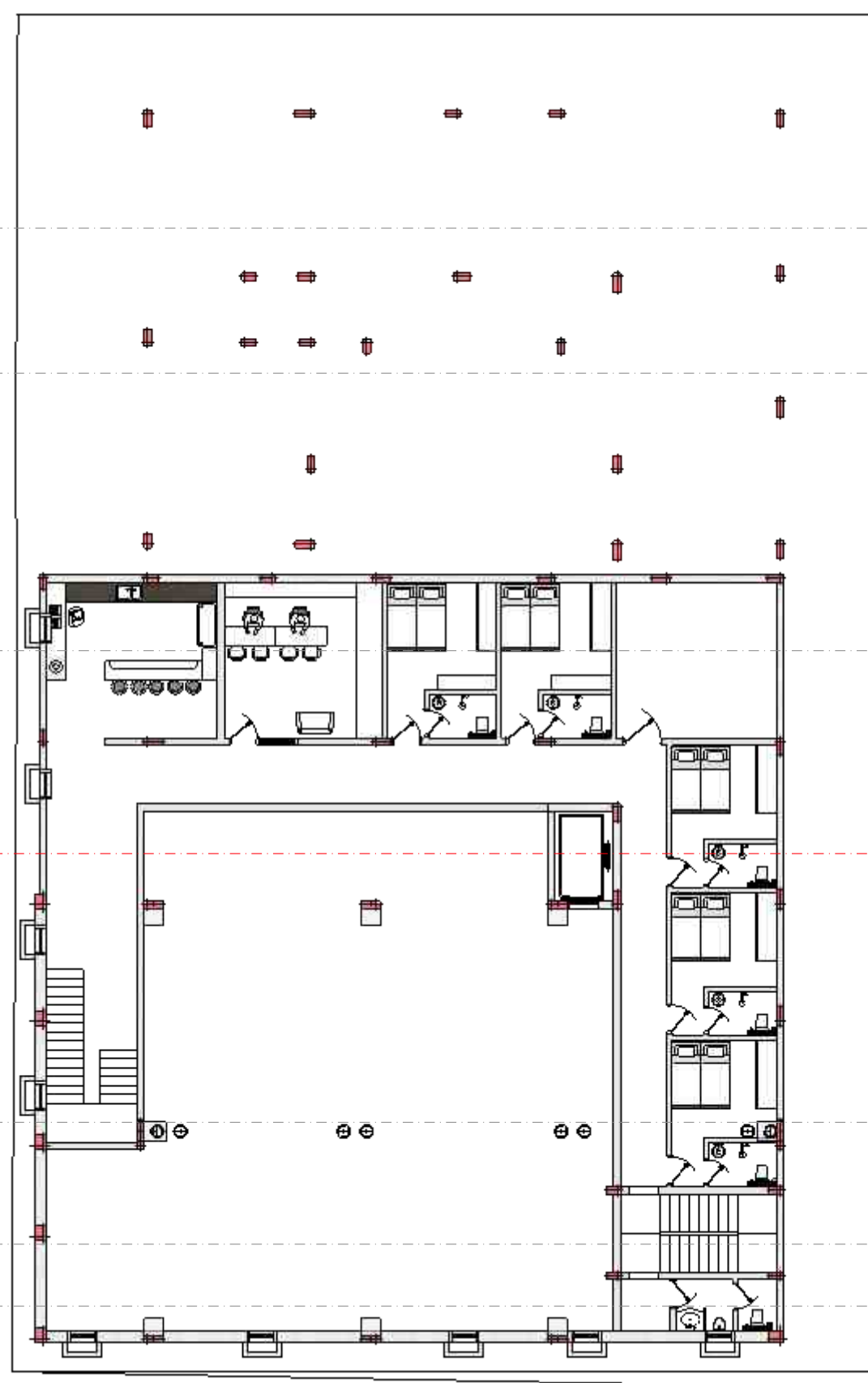

Terrace floor

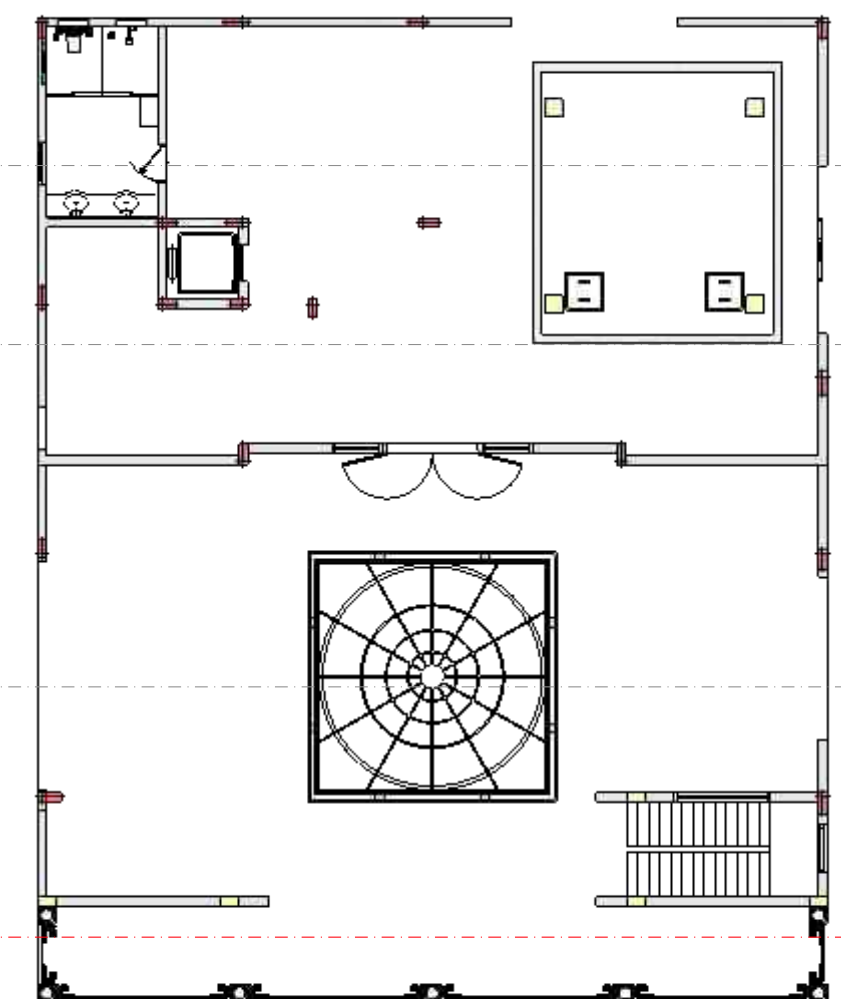
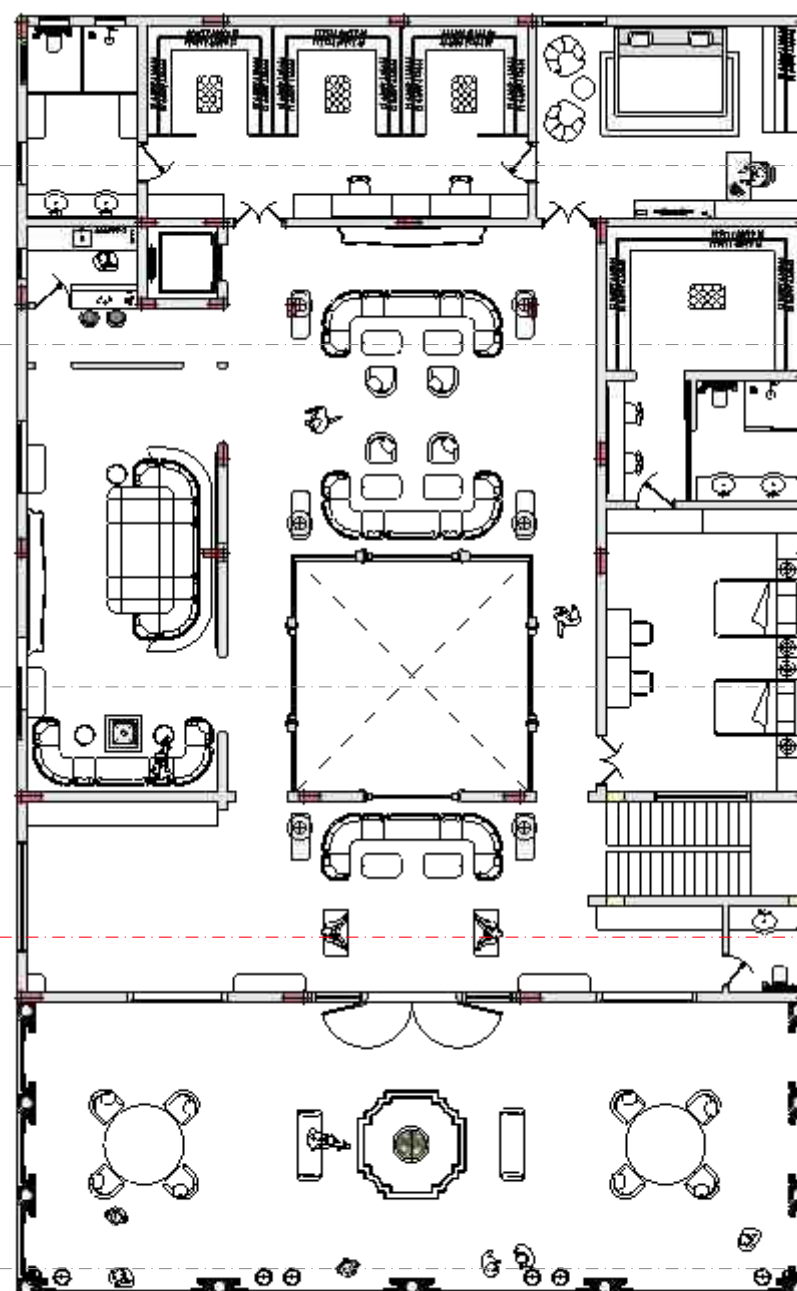

Notes.

[illegible]

Section Grid S-4

General note & Disclaimers are on first page of this plan set.

VIN AISM assumes no responsibility for changes made to these plan by others and makes no warranties either expressed or implied, regarding these plans.

Copy right, Disclaimer and construction warning.

Copy right, Disclaimer and construction warning.
This plan is protected under Copyright Law. The plan may need to be adapted to local codes and conditions. Please see the first sheet of the plan for full copyright, disclaimer and construction warnings.



Section view B

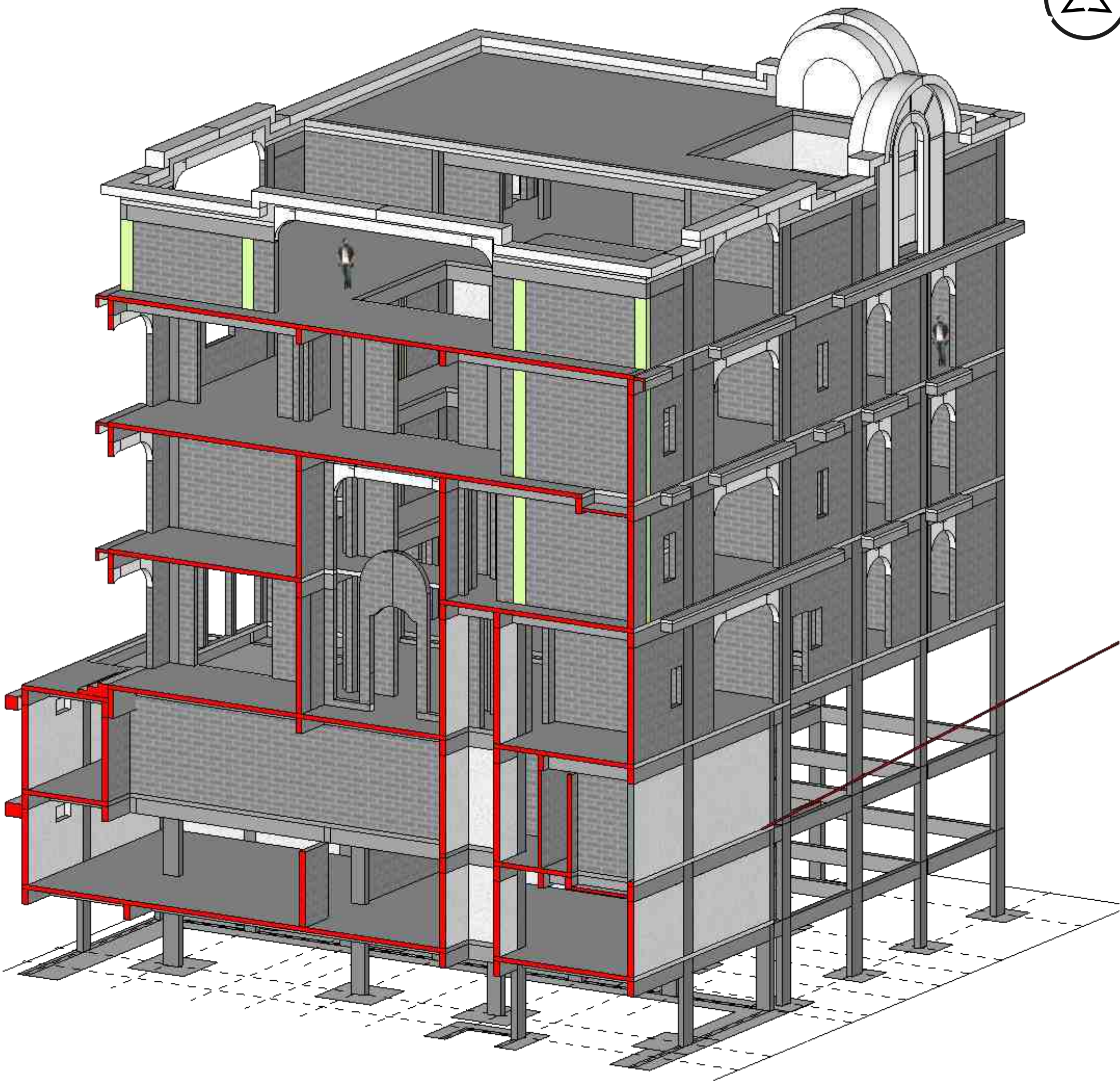

Section view C

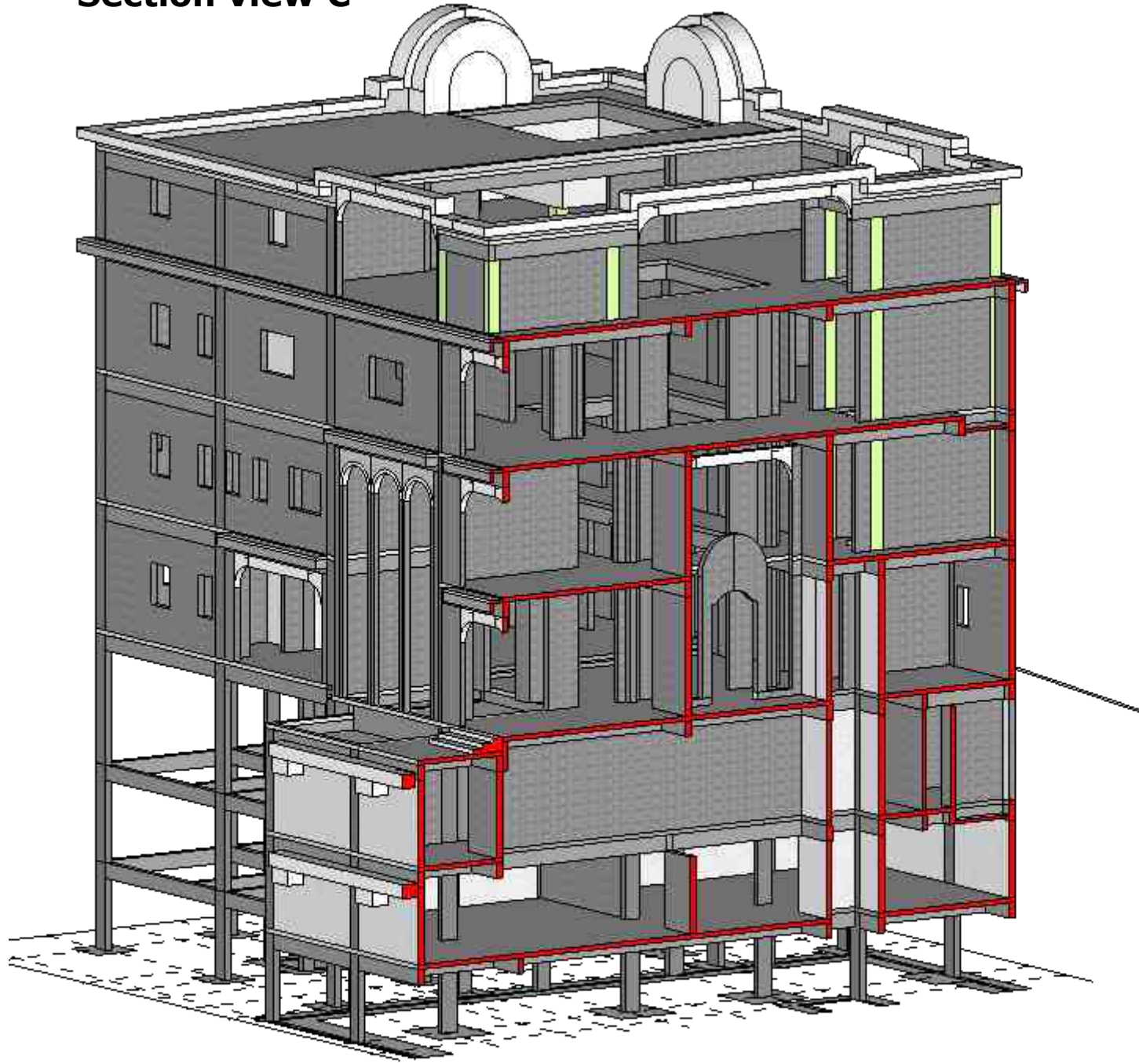

Section view D

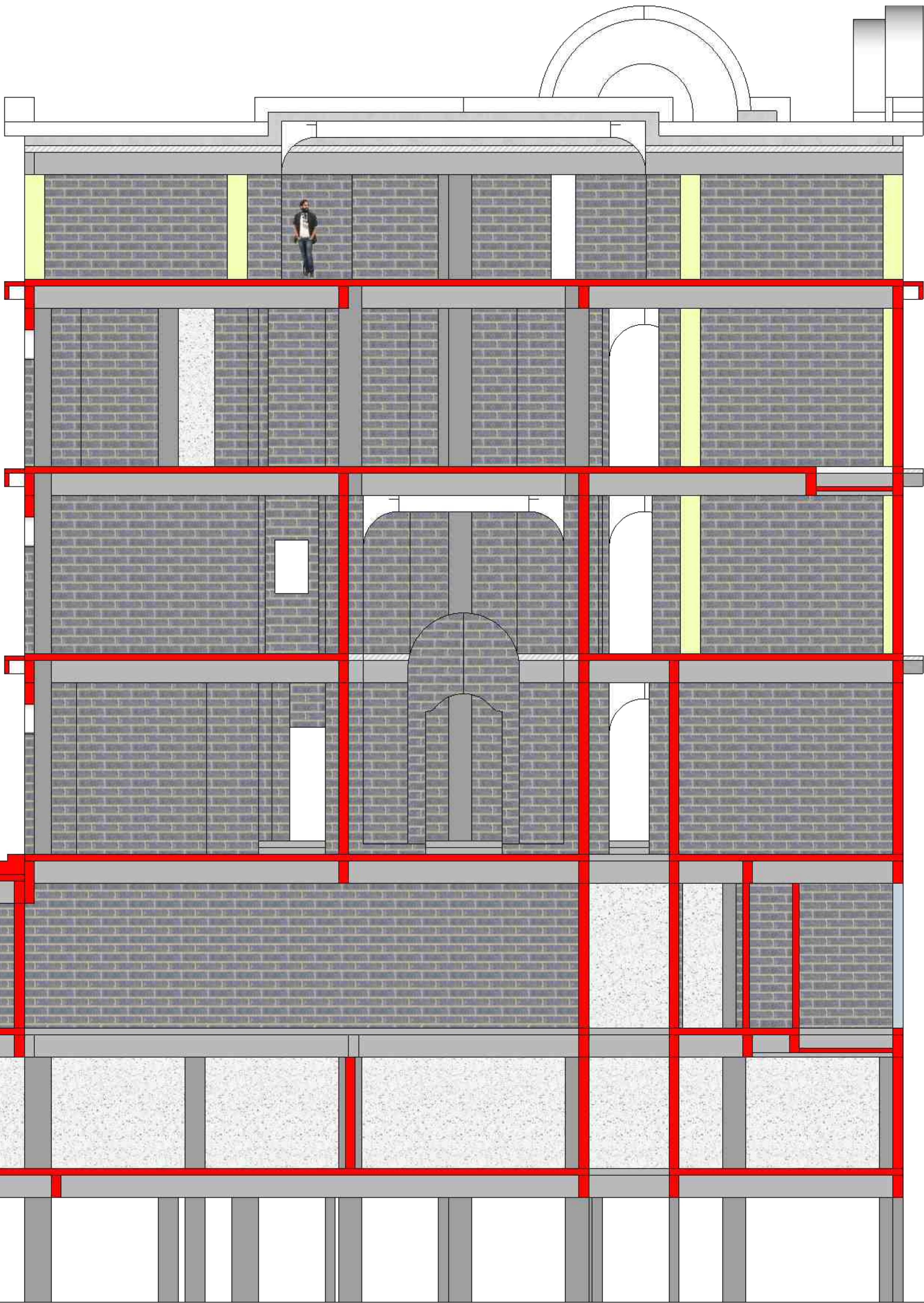
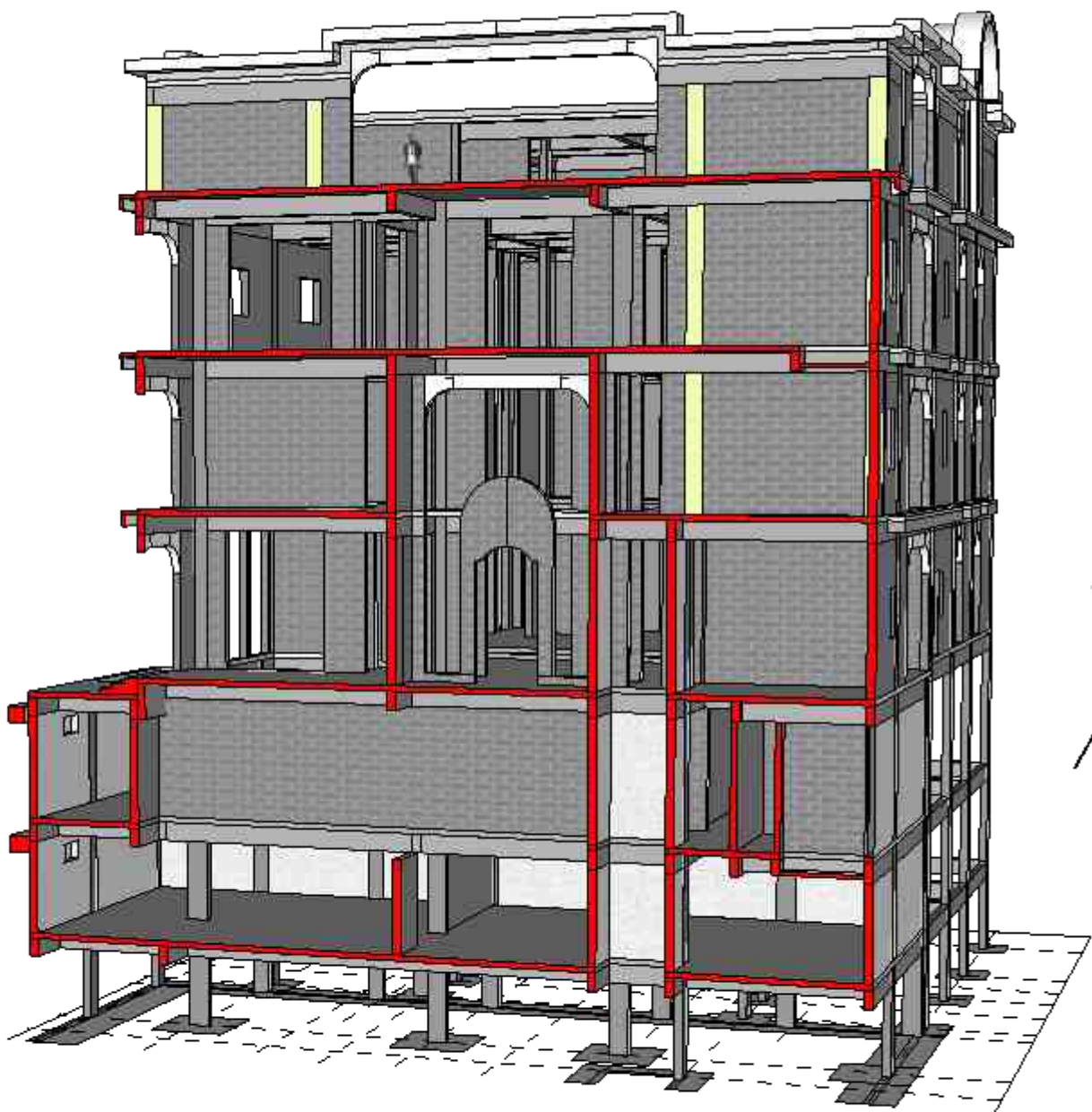

Section view A

Section S-4

Note
All levels given indicate level of finished floor level and all materials thickness need to substrate from the measurements.
All dimensions are to be read and not to be measured.
Information on this drawing supersedes the in combination with all other architectural and engineering drawings related to the same sheet and any item on it.
The architect- engineer must be informed about contradiction of any kind before construction begins.
All ideas design and arrangements represented here on are property of vinay designs.

Layout Title	Section S-4 Slab Beam Framing Section Views
Project Title	CS Rao Ji Residence Sree Dhrisha Nilayam
Location	Jubilee Hills Road No.10, Hyderabad.



scan for
digital layout



Sree Dhrisha Nilayam P-no.175,176

[illegible]

General note & Disclaimers are on first page of this plan set.

VIN A I S M assumes no responsibility for changes made to these plan by others and makes no warranties either expressed or implied, regarding these plans.

Copy right, Disclaimer and construction warning.

Copy right, Disclaimer and construction warning.
This plan is protected under Copyright Law. The plan may need to be adapted
to local codes and conditions. Please see the first sheet of the plan for full
copyright, disclaimer and construction warnings.



Section view B

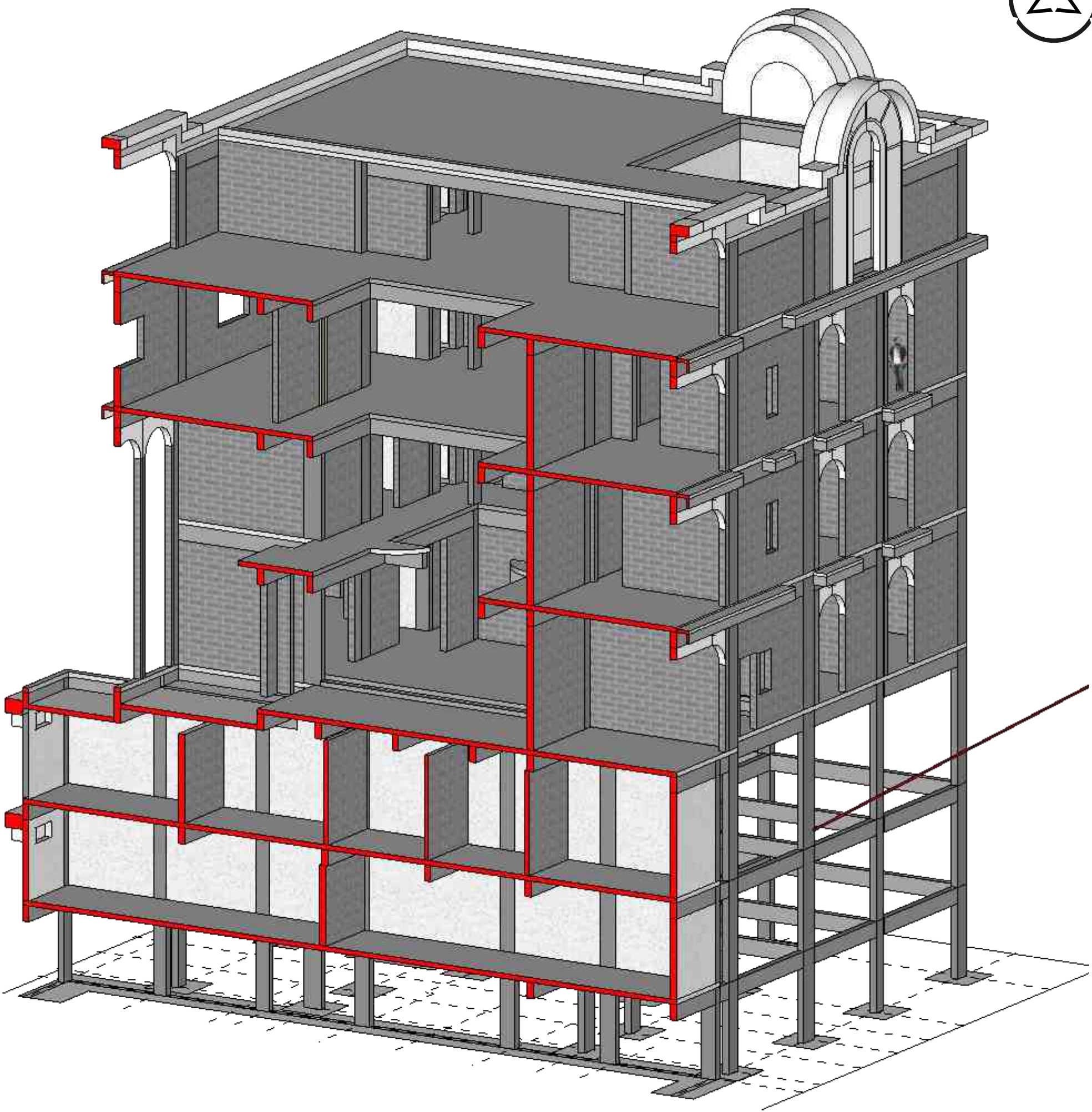

Section view C

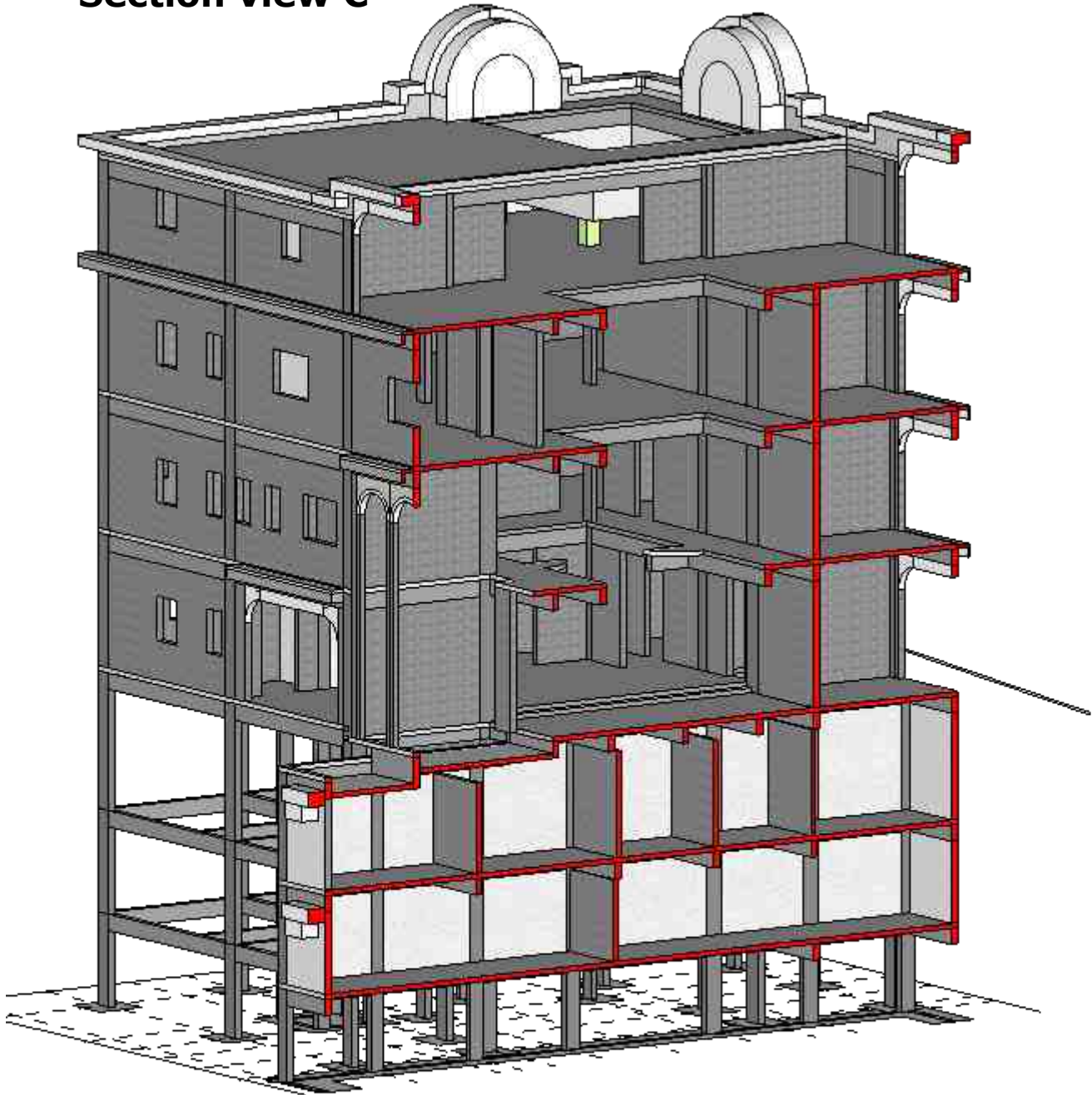

Section view D

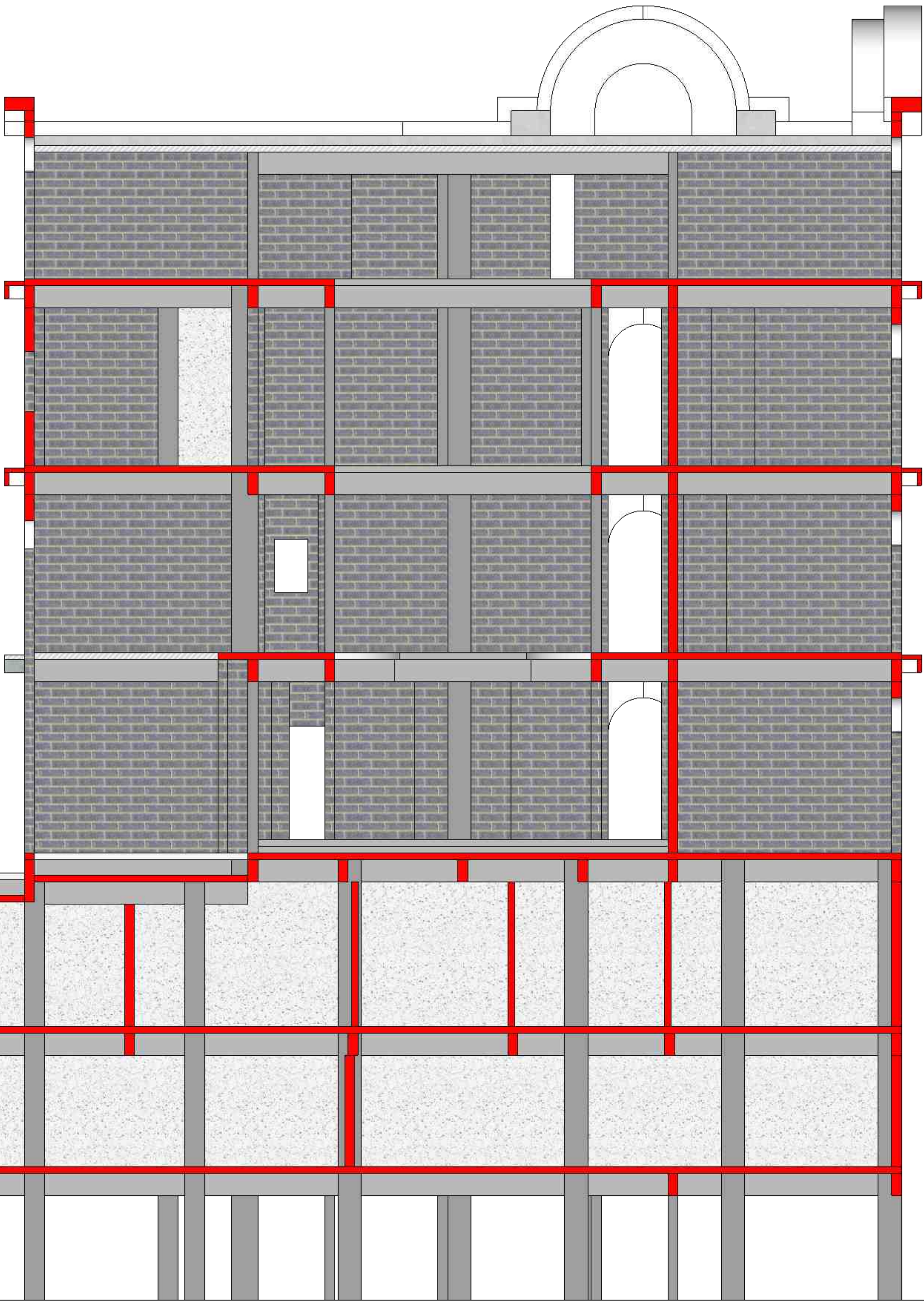
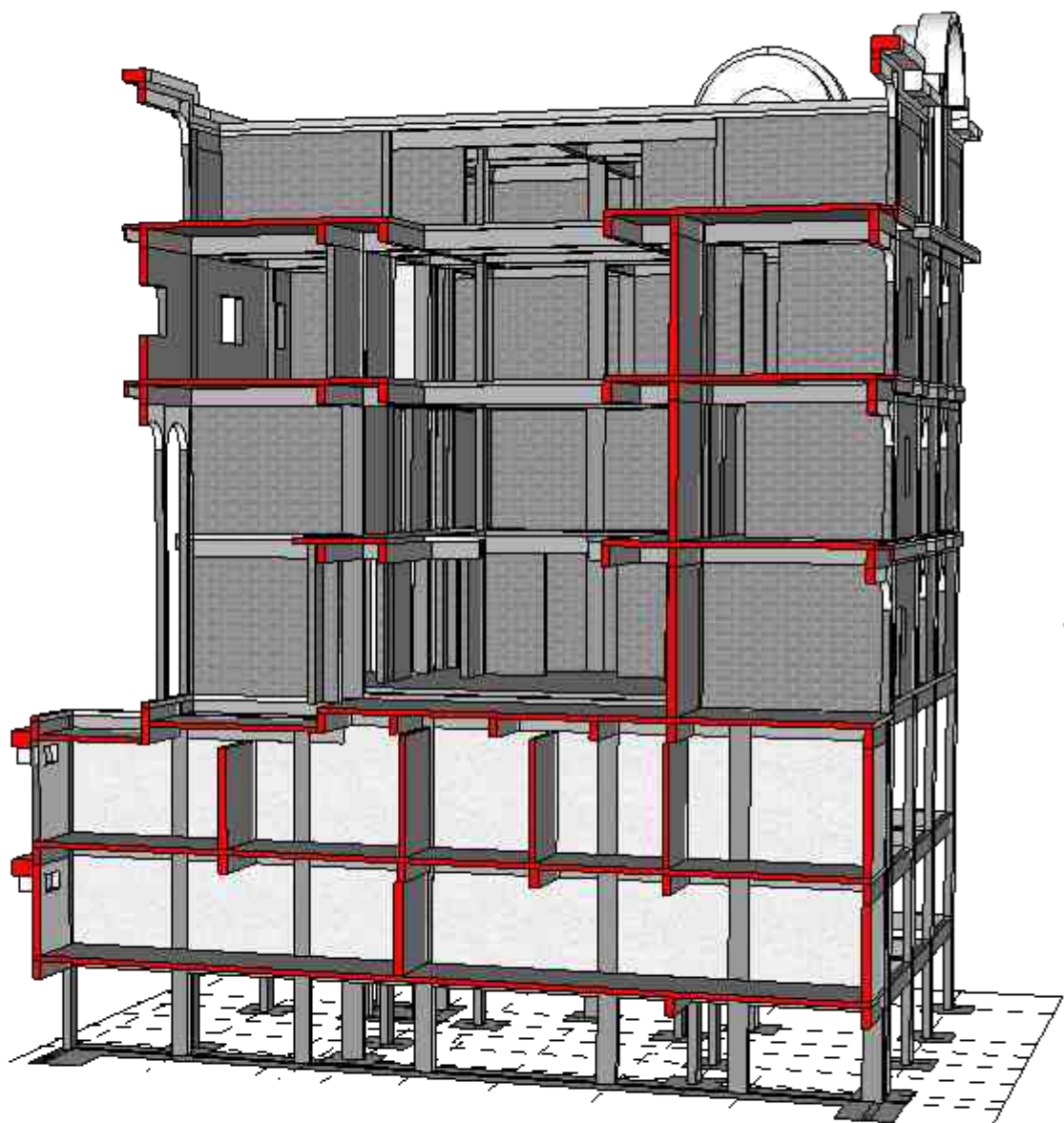

Section view A



Section S-5

Note
All levels given indicate level of finished floor level and all materials thickness need to substrate from the measurements.
All dimensions are to be read and not to be measured.
Information on this drawing supersedes the in combination with all other architectural and engineering drawings related to the same sheet and any item on it.
The architect- engineer must be informed about contradiction of any kind before construction begins.
All ideas design and arrangements represented here on are property of vinay designs.

Layout Title	Section S-5 Slab Beam Framing Section Views
Project Title	CS Rao Ji Residence Sree Dhrisha Nilayam
Location	Jubilee Hills Road No.10, Hyderabad.



scan for
digital layout

Sree Dhrisha Nilayam P-no.175,176

Architectural floor plan of the first floor of a building. The plan shows a large central hall with a staircase on the left and a reception area on the right. There are several rooms, including a meeting room with a table and chairs, and a kitchen area. The plan is labeled with '1. FLOOR' and '2. FLOOR'.

This architectural floor plan shows a room with a large circular window in the center. To the right is a staircase with a wooden railing. In the top left corner, there is a kitchen area with a sink, stove, and refrigerator. A red dashed line runs horizontally across the middle of the room. The plan includes various furniture and fixtures, such as a small table and chairs in the top left, and a small table and chairs in the bottom right. The room is bounded by a thick black line, and there are several small red and yellow markers along the walls and in the center of the room.

[illegible]

General note & Disclaimers are on first page of this plan set.

VIN AISM assumes no responsibility for changes made to these plan by others and makes no warranties either expressed or implied, regarding these plans.

Copy right, Disclaimer and construction warning.

This plan is protected under Copyright Law. The plan may need to be adapted to local codes and conditions. Please see the first sheet of the plan for full copyright, disclaimer and construction warnings.

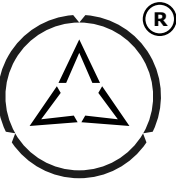

Section view B

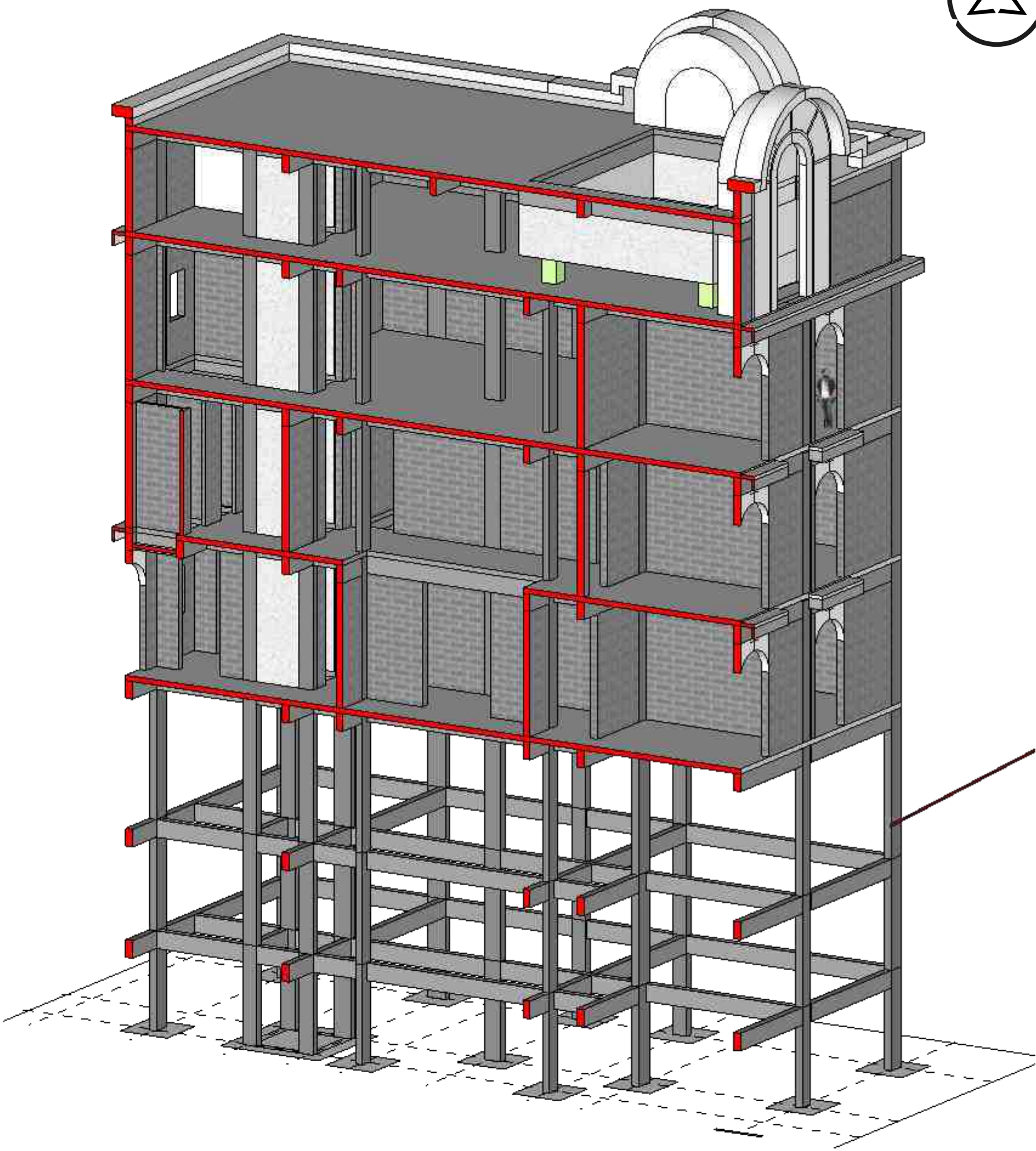

Section view C

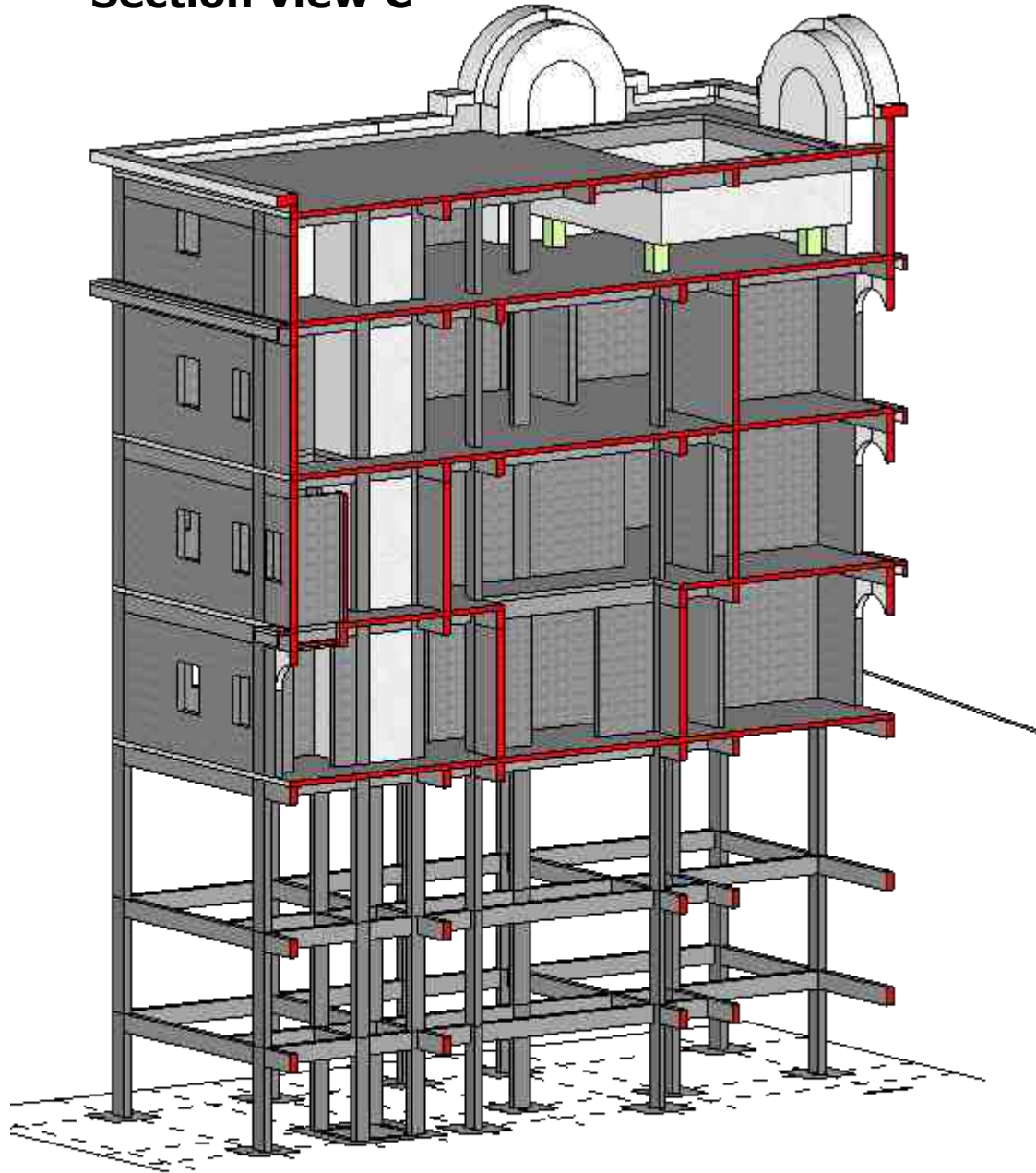

Section view D

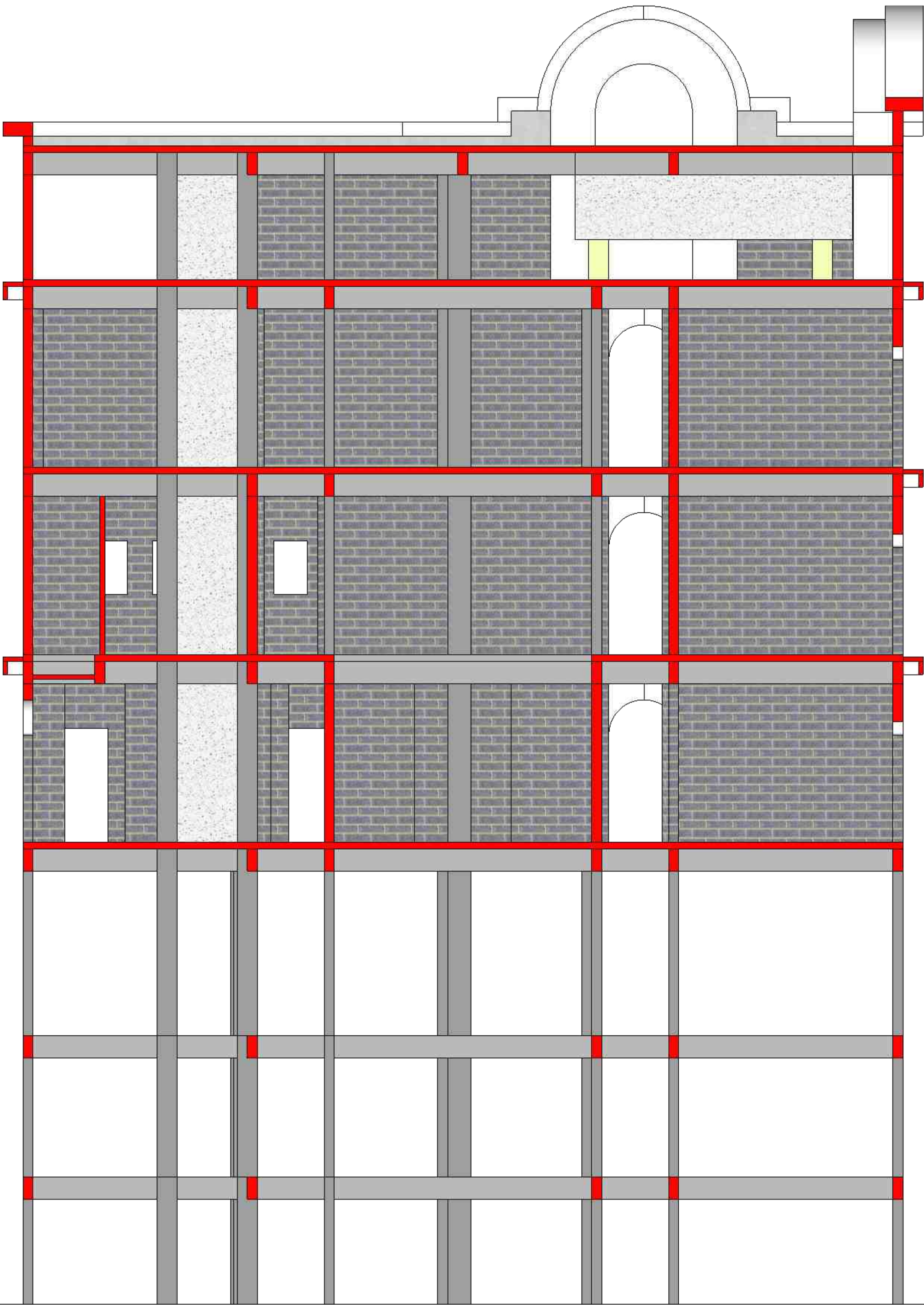
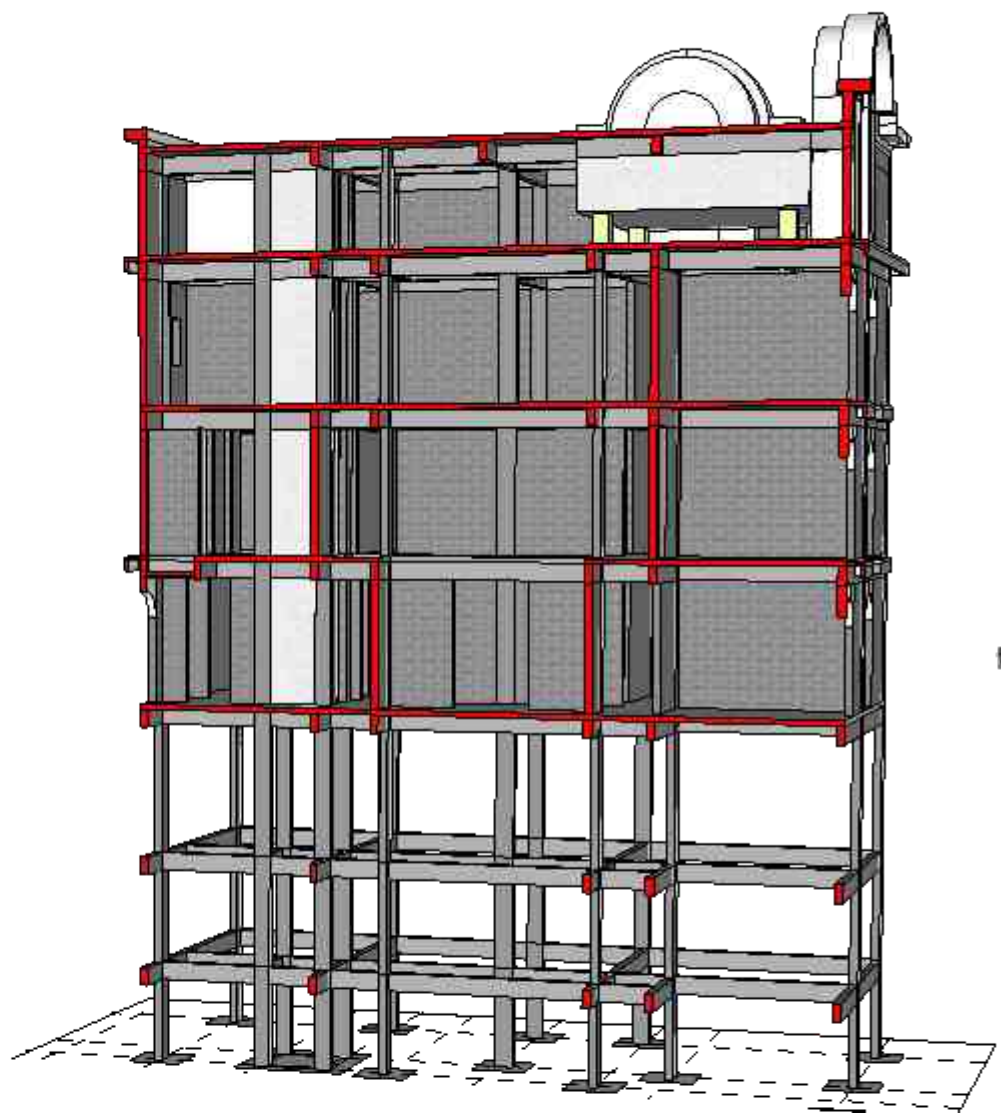

Section view A



Section S-6

Note
All levels given indicate level of finished floor level and all materials thickness need to substrate from the measurements.
All dimensions are to be read and not to be measured.
Information on this drawing supersedes the in combination with all other architectural and engineering drawings related to the same sheet and any item on it.
The architect- engineer must be informed about contradiction of any kind before construction begins.
All ideas design and arrangements represented here on are property of vinay designs.

Layout Title	Section S-6 Slab Beam Framing Section Views
Project Title	CS Rao Ji Residence Sree Dhrisha Nilayam
Location	Jubilee Hills Road No.10, Hyderabad.



scan for
digital layout

Sree Dhrisha Nilayam P-no.175,176

This architectural floor plan depicts a building layout. At the top, there is a long, narrow corridor or hallway containing several small, dark rectangular objects, possibly doors or windows. Below this, a large central hall occupies the middle section. To the left of the hall, there is a staircase and a small room with a desk and chair. To the right of the hall, there is a large room with a desk and chair, and a smaller room with a desk and chair. The bottom section of the plan shows a long, narrow corridor or hallway with several small, dark rectangular objects, possibly doors or windows. The plan is detailed with various rooms, corridors, and furniture, including desks, chairs, and a staircase.

This architectural floor plan depicts a multi-room building. A central feature is a large, ornate staircase with a curved design. Surrounding this central area are several rooms, including offices with desks and chairs, a reception area, and a large open space with a curved wall. The plan includes detailed furniture placement, such as tables, chairs, and a sofa. A large room on the left side is marked with a large 'X' and dashed lines, indicating it is a future or proposed addition. The drawing is a black and white line art, typical of architectural blueprints.

[illegible]

General note & Disclaimers are on first page of this plan set.

VIN AISM assumes no responsibility for changes made to these plan by others and makes no warranties either expressed or implied, regarding these plans.

Copy right, Disclaimer and construction warning.

This plan is protected under Copyright Law. The plan may need to be adapted to local codes and conditions. Please see the first sheet of the plan for full copyright, disclaimer and construction warnings.



Section view B

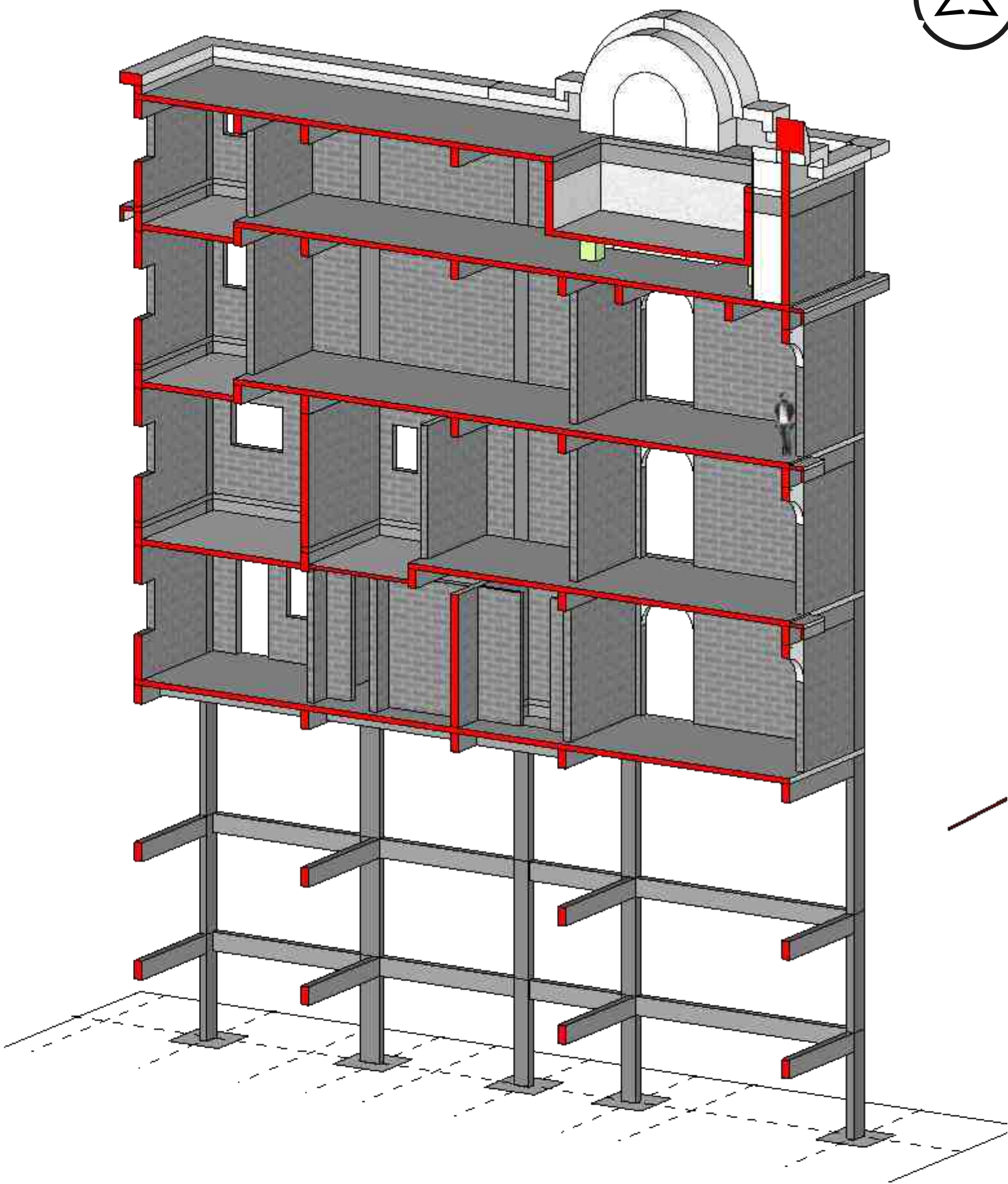

Section view C

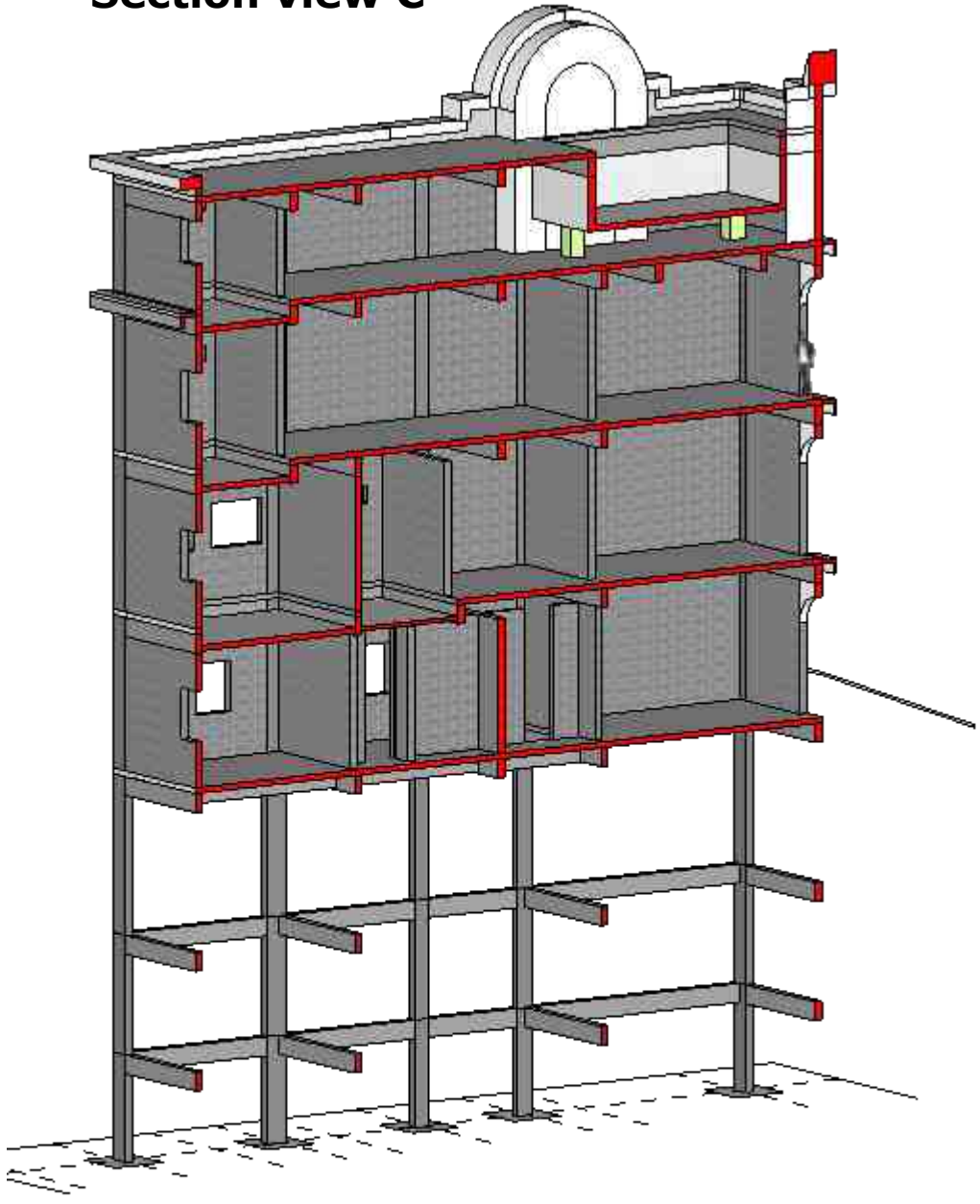

Section view D

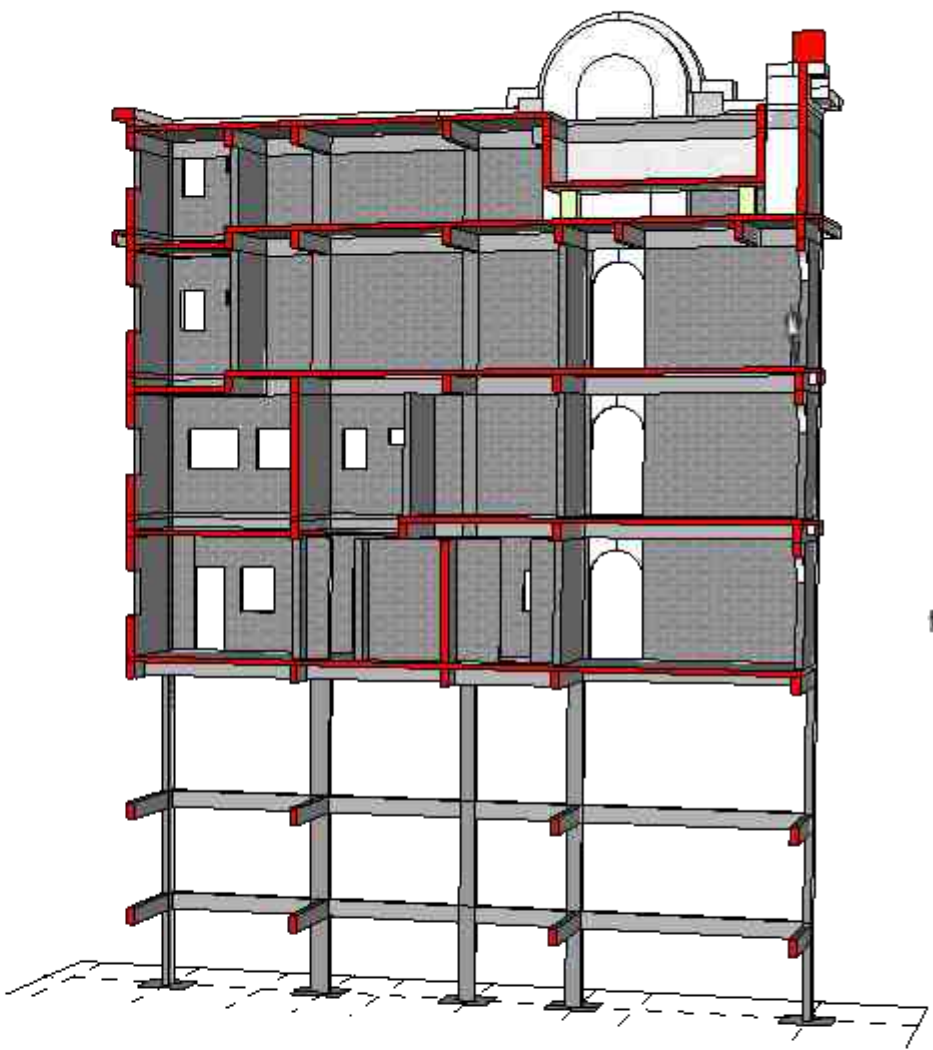

Section view A

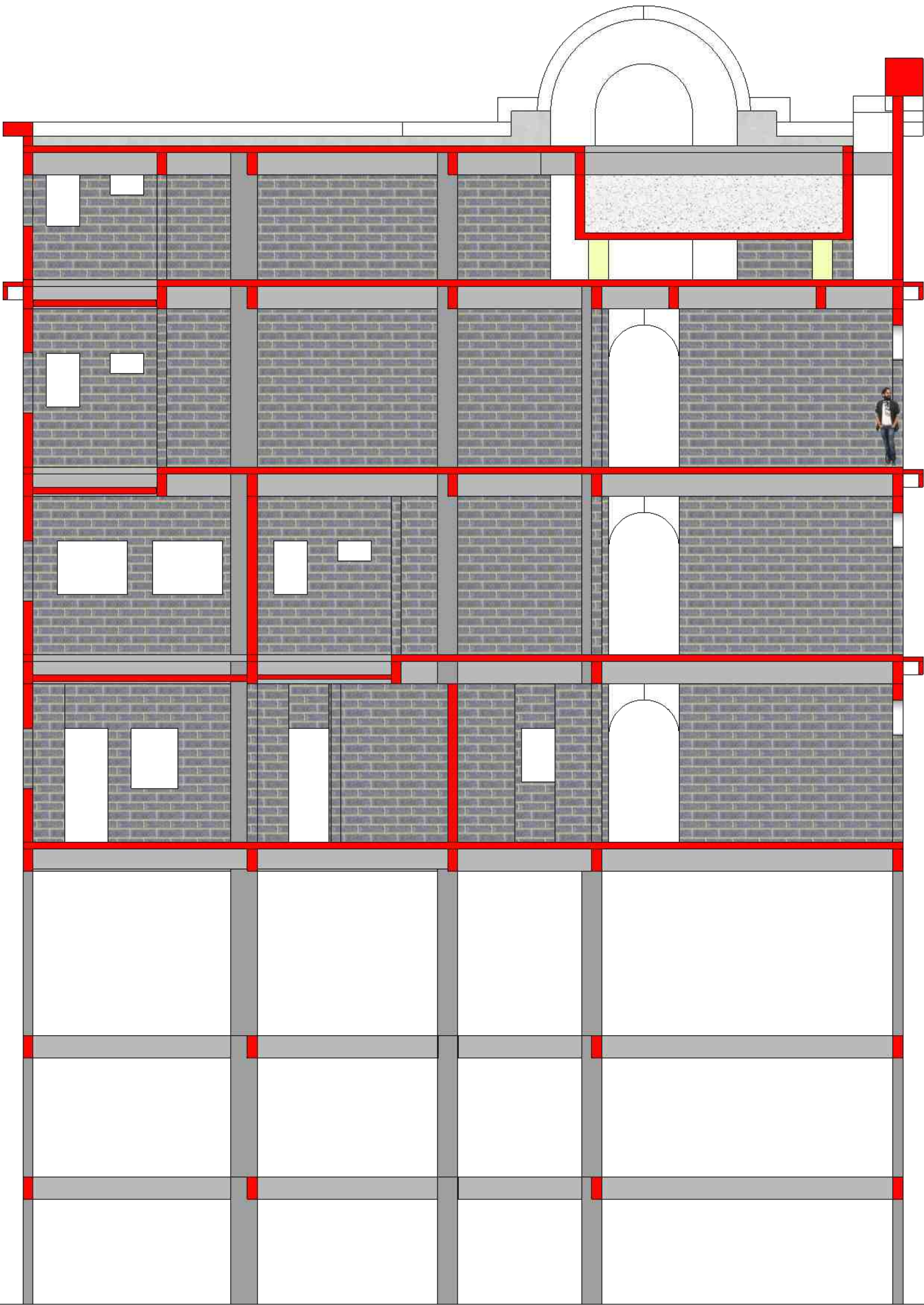

Section S-7

Note
All levels given indicate level of finished floor level and all materials thickness need to substrate from the measurements.
All dimensions are to be read and not to be measured.
Information on this drawing supersedes the in combination with all other architectural and engineering drawings related to the same sheet and any item on it.
The architect- engineer must be informed about contradiction of any kind before construction begins.
All ideas design and arrangements represented here on are property of vinay designs.

Layout Title	Section S-7 Slab Beam Framing Section Views
Project Title	CS Rao Ji Residence Sree Dhrisha Nilayam
Location	Jubilee Hills Road No.10, Hyderabad.



scan for
digital layout





VINAISM[®]
Independent Creativity

Thank You



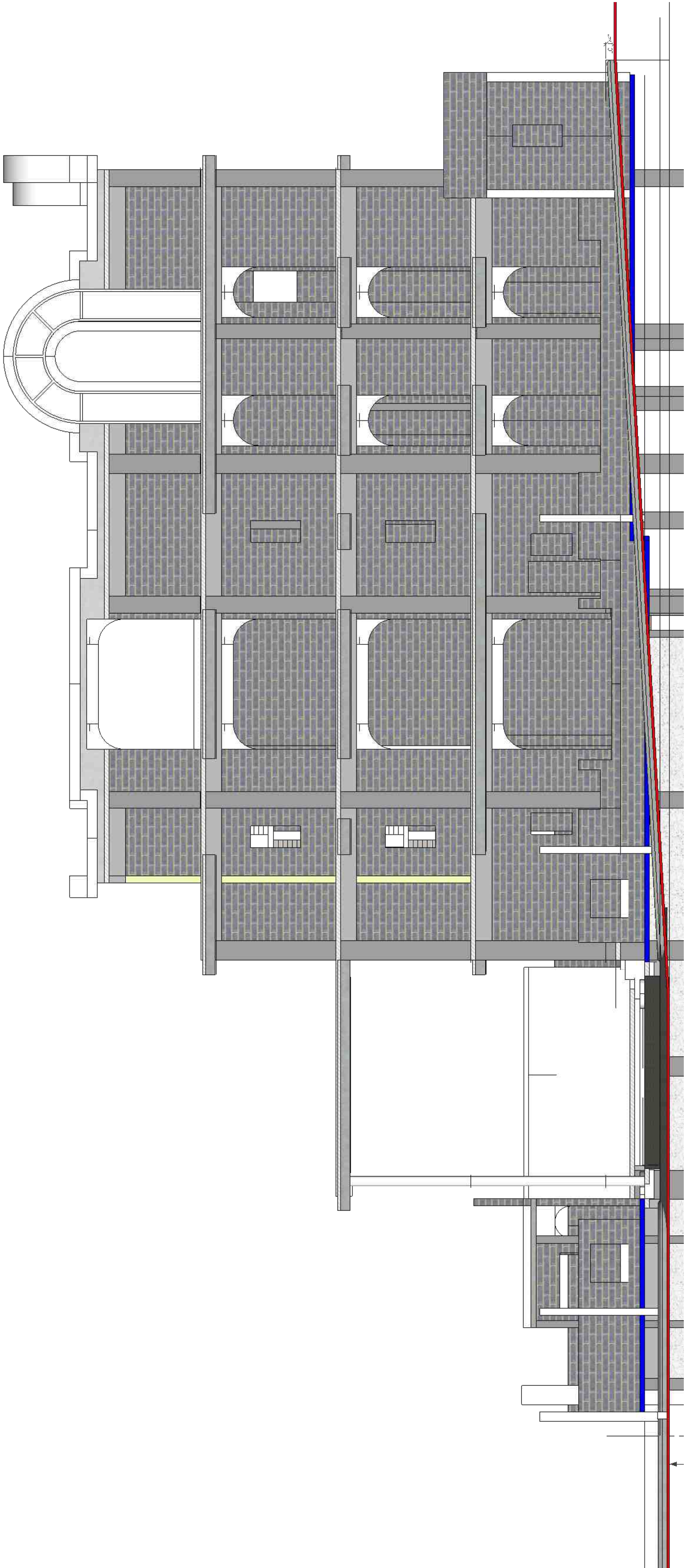

Structure layout with all exterior walls

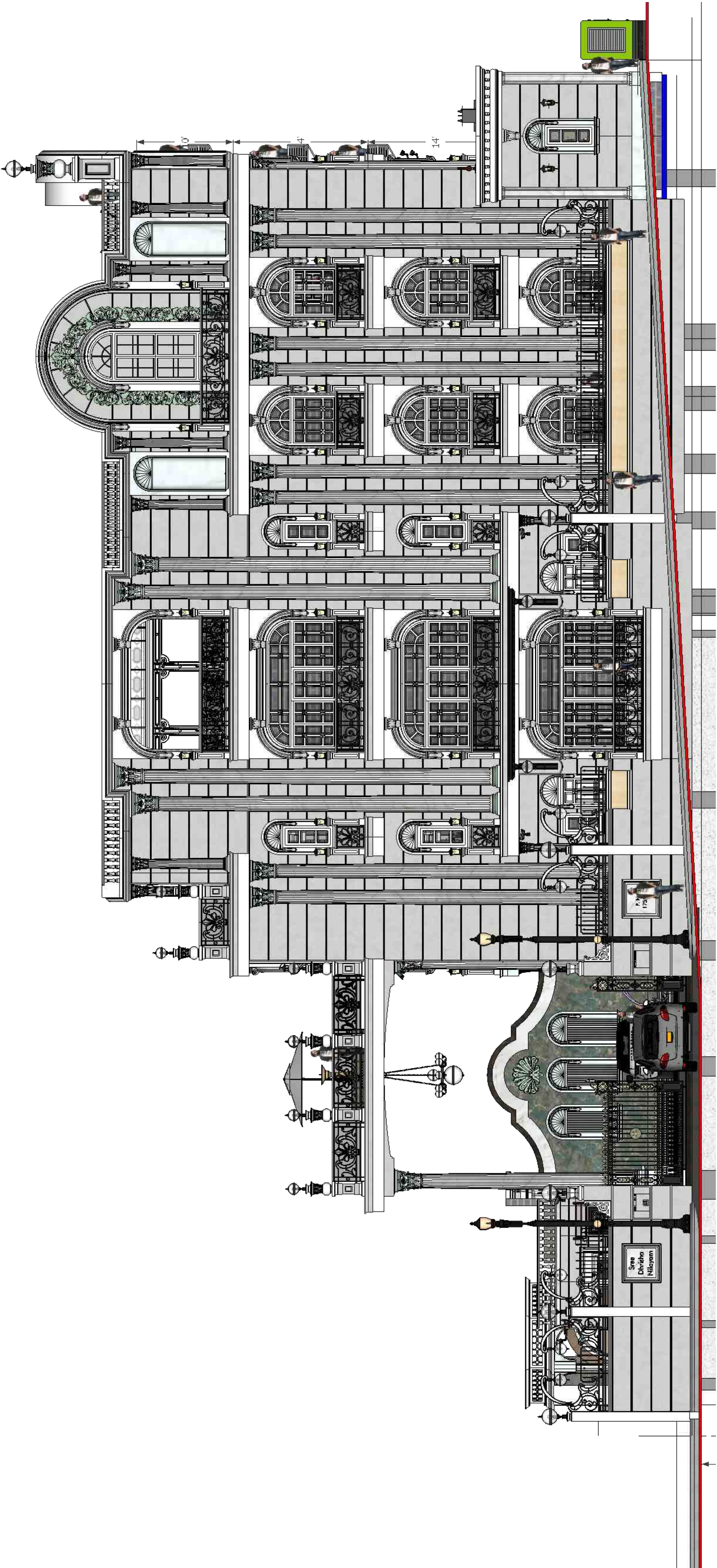

Exterior right side view

General note & Disclaimers are on first page of this plan set.

V I N A I S M assumes no responsibility for changes made to these plan by others and makes no warranties either expressed or implied, regarding these plans.

Copy right, Disclaimer and construction warning.

This plan is protected under Copyright Law. The plan may need to be adapted to local codes and conditions. Please see the first sheet of the plan for full copyright, disclaimer and construction warnings.

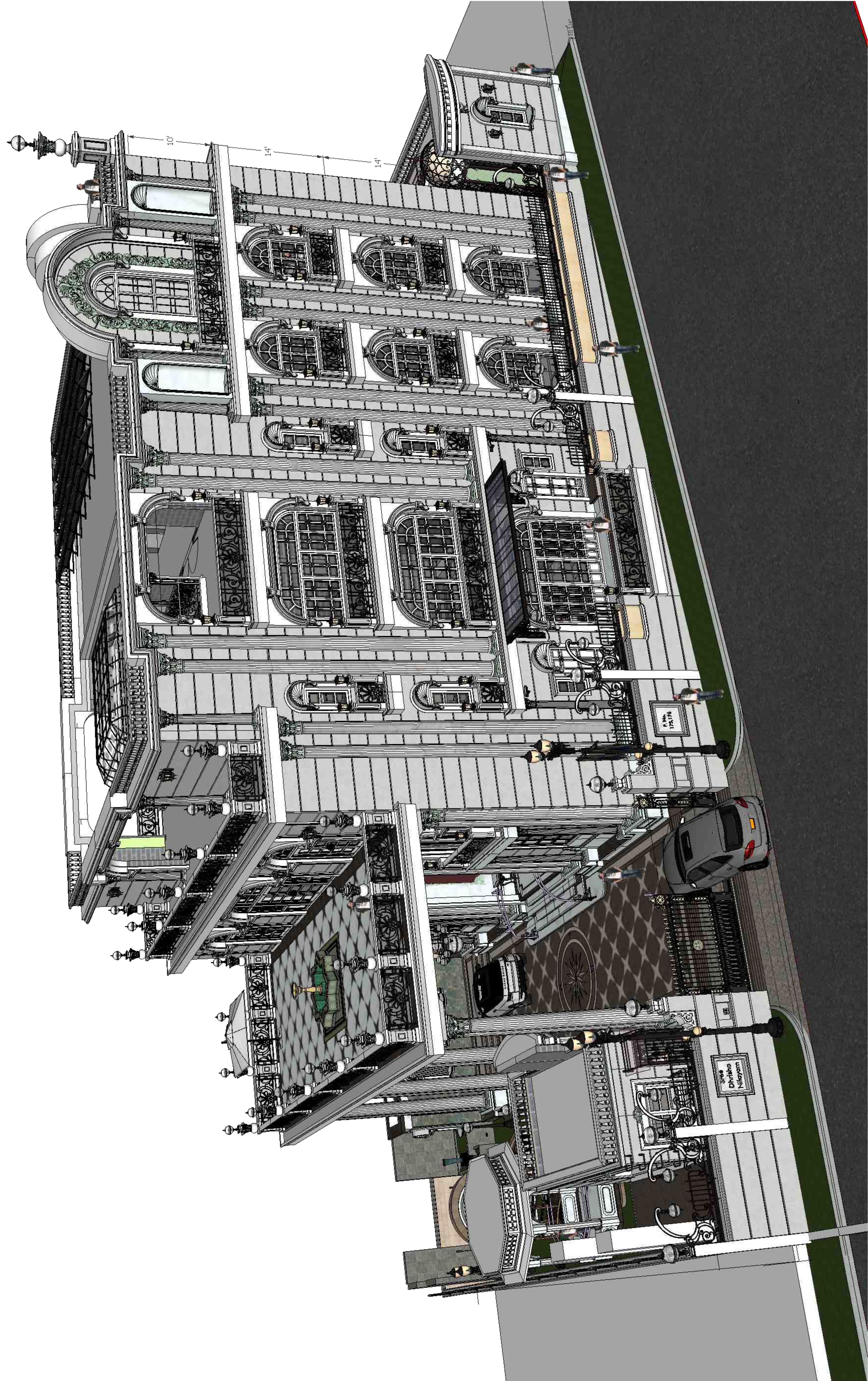

Exterior right side view

General note & Disclaimers are on first page of this plan set.

VINAY DESIGN assumes no responsibility for changes made to these plan by others and makes no warranties either expressed or implied, regarding these plans.

Copy right, Disclaimer and construction warning.

This plan is protected under Copyright Law. The plan may need to be adapted to local codes and conditions. Please see the first sheet of the plan for full copyright, disclaimer and construction warnings.

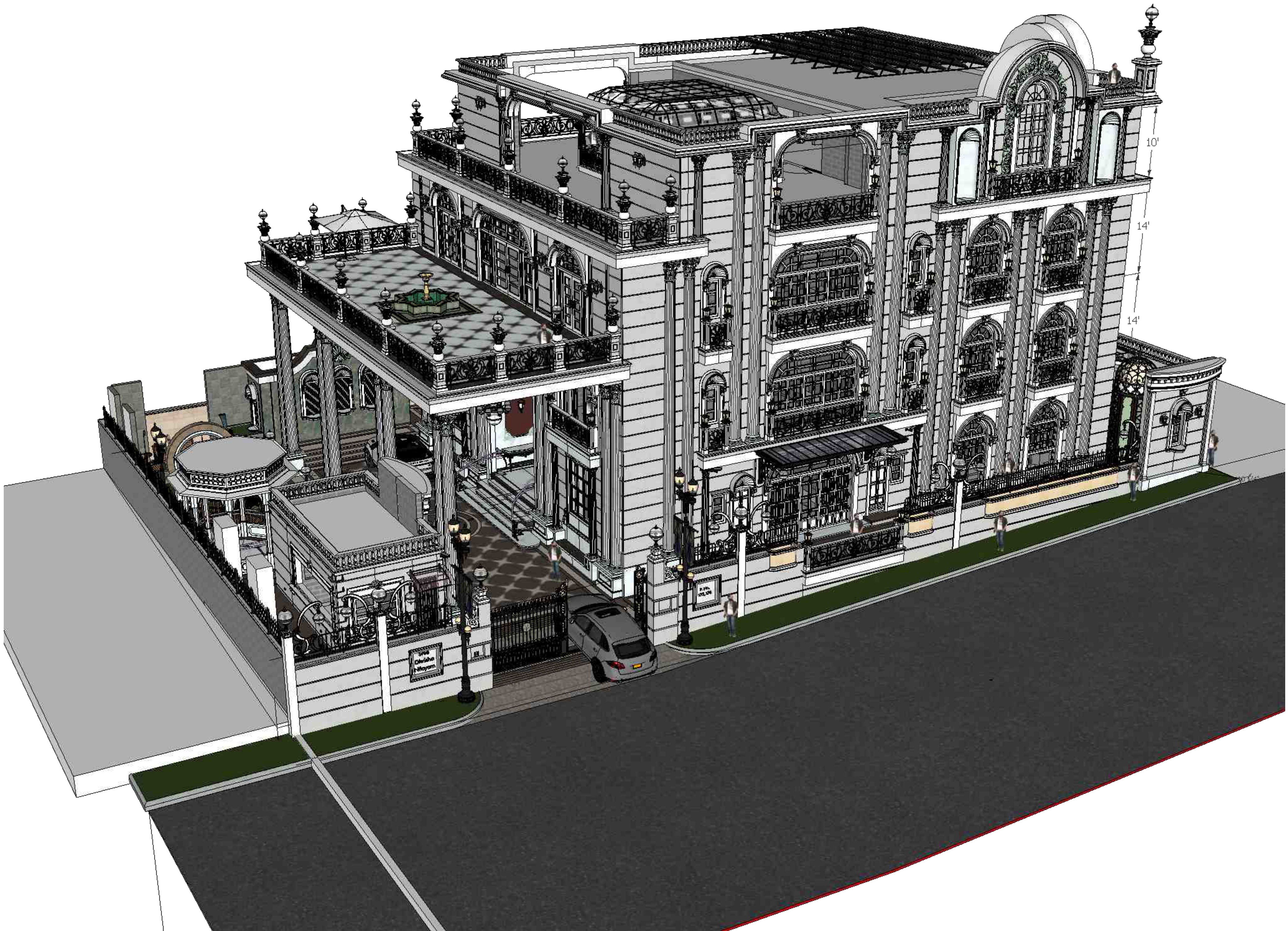

Exterior right side view



Exterior back side view



Exterior left side view



Exterior front side view

General note & Disclaimers are on first page of this plan set.

VINAY DESIGN assumes no responsibility for changes made to these plan by others and makes no warranties either expressed or implied, regarding these plans. Copy right, Disclaimer and construction warning. This plan is protected under Copyright Law. The plan may need to be adapted to local codes and conditions. Please see the first sheet of the plan for full copyright, disclaimer and construction warnings.

Sree Dhrisha Nilayam P-no.175,176

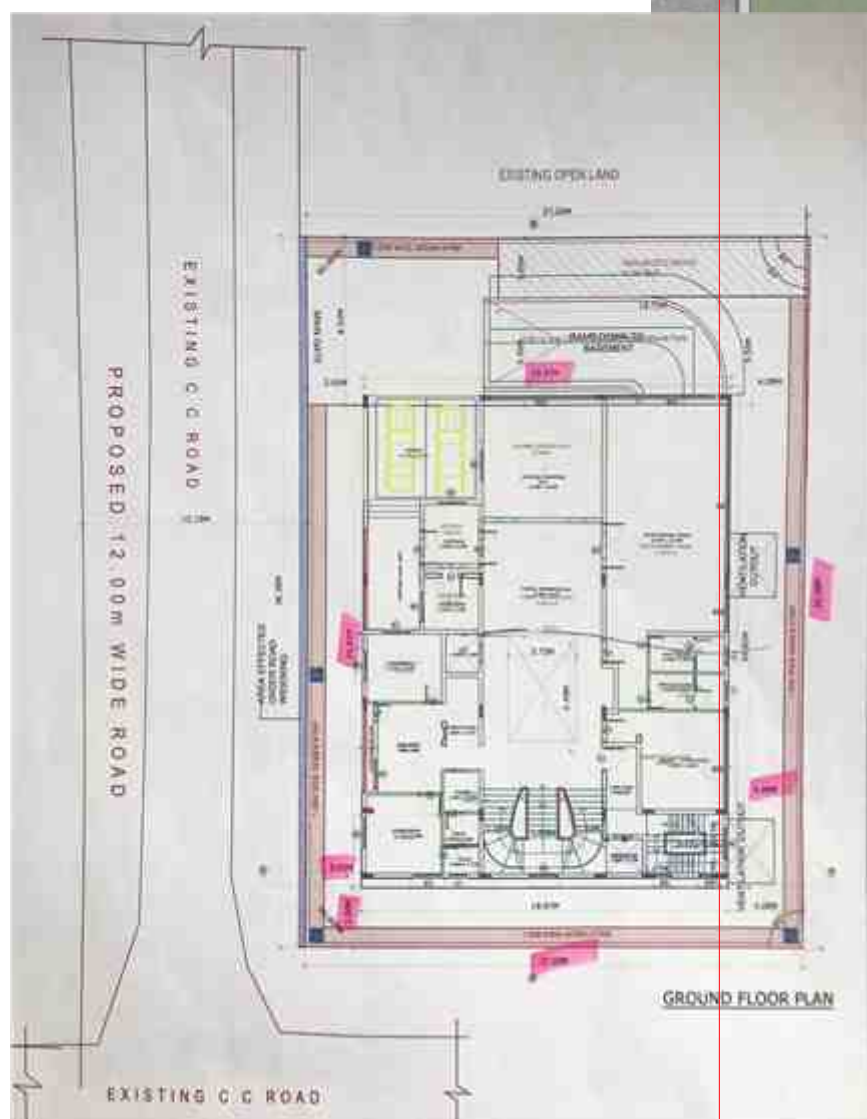

VINAISM assumes no responsibility for changes made to these plans by others and makes no warranties either expressed or implied, regarding these plans.

Copy right, Disclaimer and construction warning.

This plan is protected under Copyright Law. The plan may need to be adapted to local codes and conditions. Please see the first sheet of the plan for full copyright, disclaimer and construction warnings.

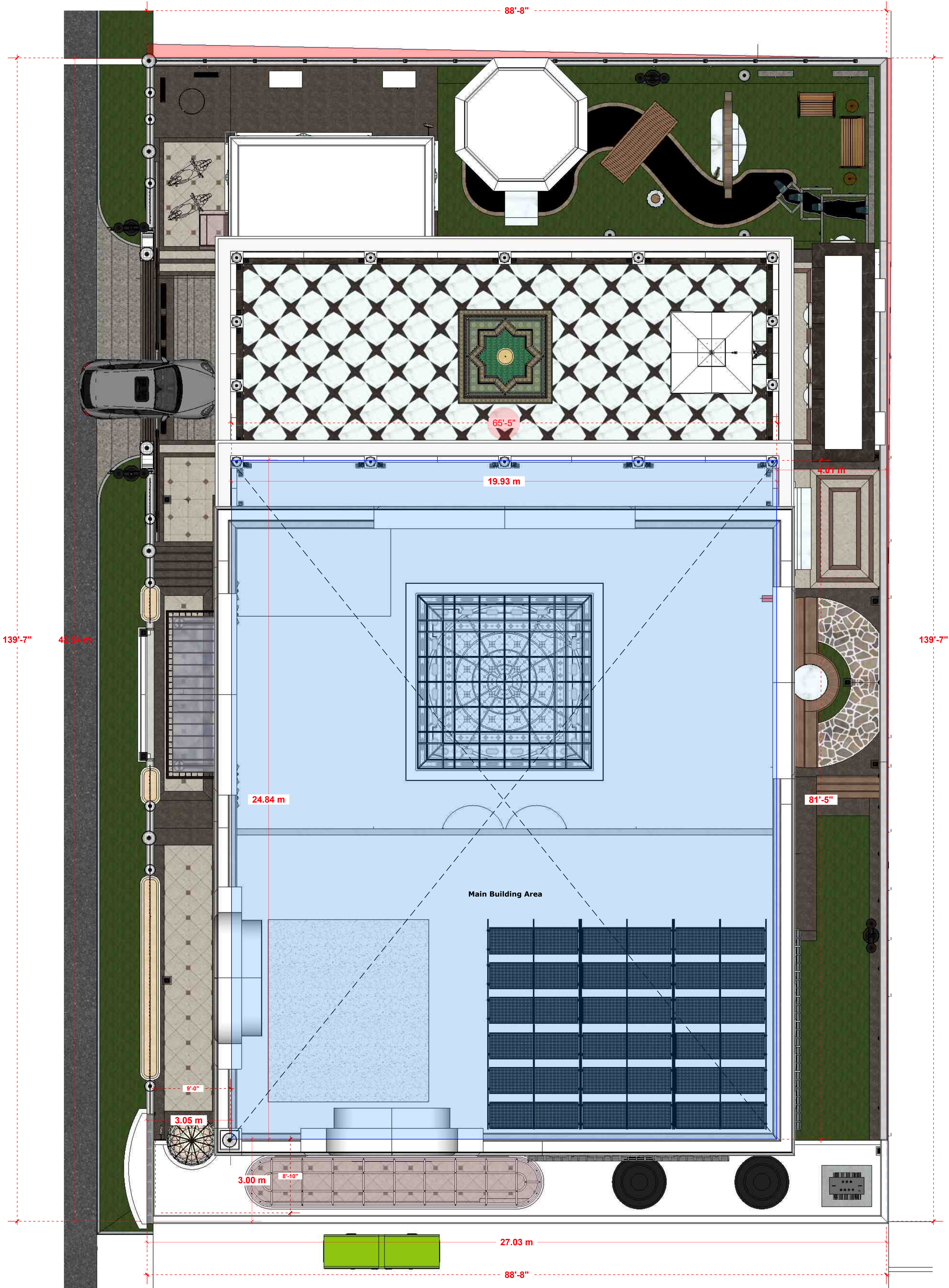

General note & Disclaimers are on first page of this plan set.

plot size with setback area