

This plan is protected under Copyright Law. The plan may need to be adapted to local codes and conditions. Please see the first sheet of the plan for full copyright, disclaimer and construction warnings.



This image shows a full page of blank graph paper. The grid consists of small, equal-sized squares formed by thin, dark gray lines. There are no margins, text, or other markings on the page.

[illegible]

Floor Plan



6th floor



7th floor



Date to coordinate with key person

[illegible]

Site / Project
Responsible Person

Contact Num

Agency Name

Work Starting Date

Estimate Time

Finishing Date

Contractor

sign

Note

All levels given indicate level of finished floor level and all materials thickness need to substrate from the measurements.

All dimensions are to be read and not to be measured. Information on this drawing supersedes the in combination with all other architectural and engineering drawings related to the same sheet and any item on it. The architect- engineer must be informed about contradiction of any kind before construction begins. All ideas design and arrangements represented here on are property of vinay designs.

VINAY DESIGN

■ studio

Let's add 'New' value to our valuables.



V I N A I S M

Independent Creativity

Project

Raghukul - Spandan 604

Ahmedabad

Raghukul - Spandan 604

Note

All levels given indicate level of finished floor level and all materials thickness need to substrate from the measurements.

All dimensions are to be read and not to be measured

Information on this drawing supersedes the in combination with all other architectural and engineering drawings related to the same sheet and any item on it.

The architect- engineer must be informed about contradiction of any kind before construction begins.

All ideas design and arrangements represented here on are property of V I N A I S M.

General Notes & Disclaimers

Vinaism assumes no responsibility for changes made to these plan by others and makes no warranties either expressed or implied, regarding these plans.

These drawing have been prepared to meet generally accepted professional standards and practices and have been developed without or reference to specific site of geographical area. Therefore, supplemental to these documents, it is owner and his/her builder's responsibility to follow the material and equipment manufacturer's instructions, and to use accepted standards for each building trade. Topographic and subsurface conditions should verified and foundation plan adapted accordingly. Before starting construction, the builder should check and be responsible for all dimensions and other details, and should review the plan for compliance with governing code requirements for the geographic area in which the house is to be built. All structural, mechanical and electrical requirements should also be reviewed before construction begins. Codes govern over drawings and dimensions govern over scale. The owner should check with the local building department to see if a professional stamp is required on the drawings for permit purposes. It is suggested that a local architect be retained to review and make any changes to insure that the plans meet the above requirements. Any use of this information without adaptation to changes in codes, standards, site conditions and other factors is at the owner's sole risk. Framed ideas assumes no responsibility for changes made to these plans by others and makes no warranties, either expressed or implied, regarding these plans. The owner agrees to defend and indemnify framed ideas for all claims, costs, losses or damages resulting from the use of this information.

Copy right, Disclaimer and construction warning.

This plan is protected under Copyright Law. The plan may need to be adapted to local codes and conditions.

Raghukul - Spandan 604

AHMEDABAD



V I N A I S M

Independent Creativity

Resident furniture Detail Drawings

Site responsible
person _____

Contact num _____

Contractor name _____

Work starting date _____

Time estimate _____

Finishing date _____

Contractor
sign

Raghukul - Spandan 604



VINAY DESIGN
■ studio

Let's add 'New' value to our valuables.

Master bedroom - Storage Unit
Materials - Brass & wood

Qty - 2 units

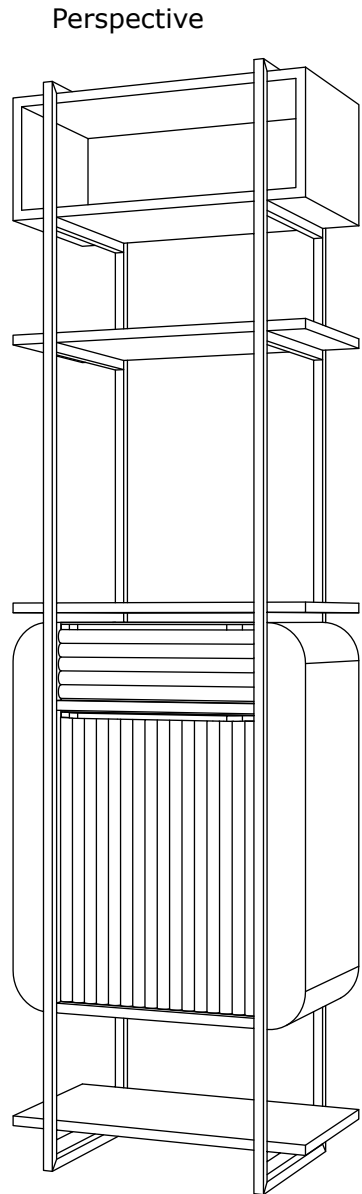
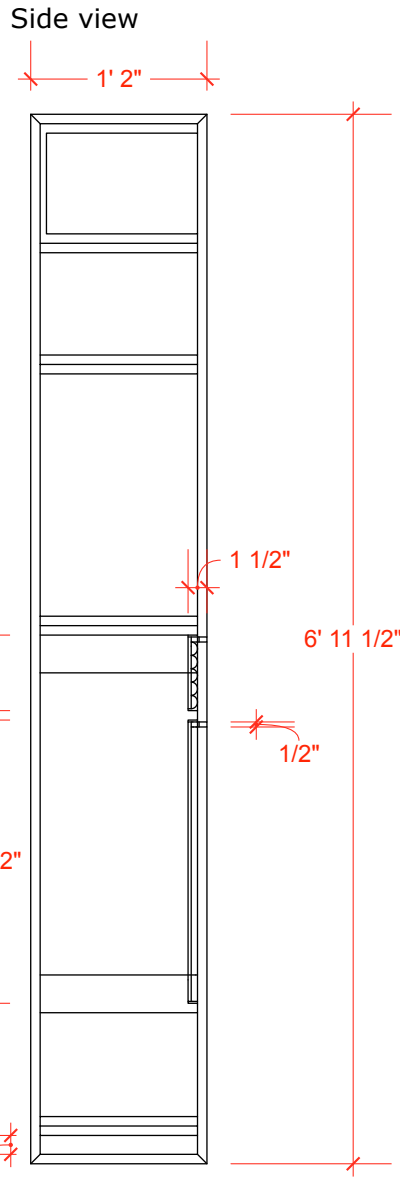
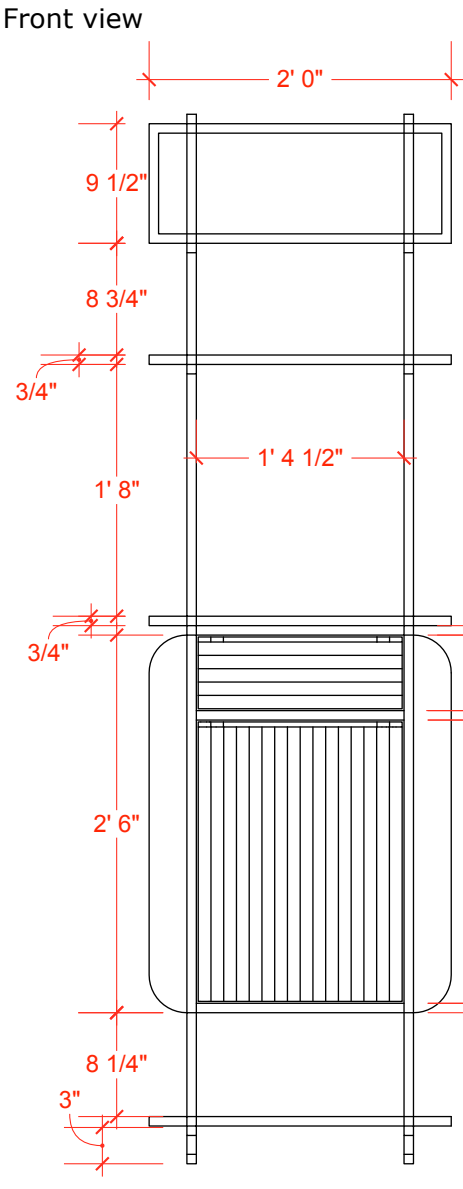
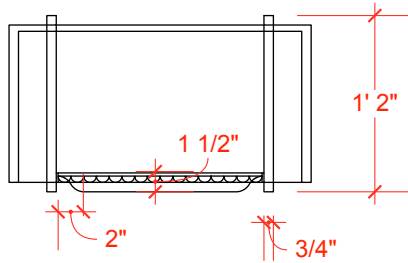
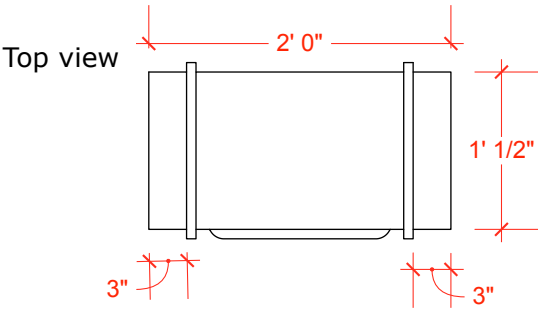

VINAISM

Raghukul - Spandan 604

Raghukul - Spandan 604



VINAY DESIGN
■ studio

Let's add 'New' value to our valuables.

Master bedroom - Wardrobe / Dressing seat
Materials - Brass, Wood, Glass & Mirror

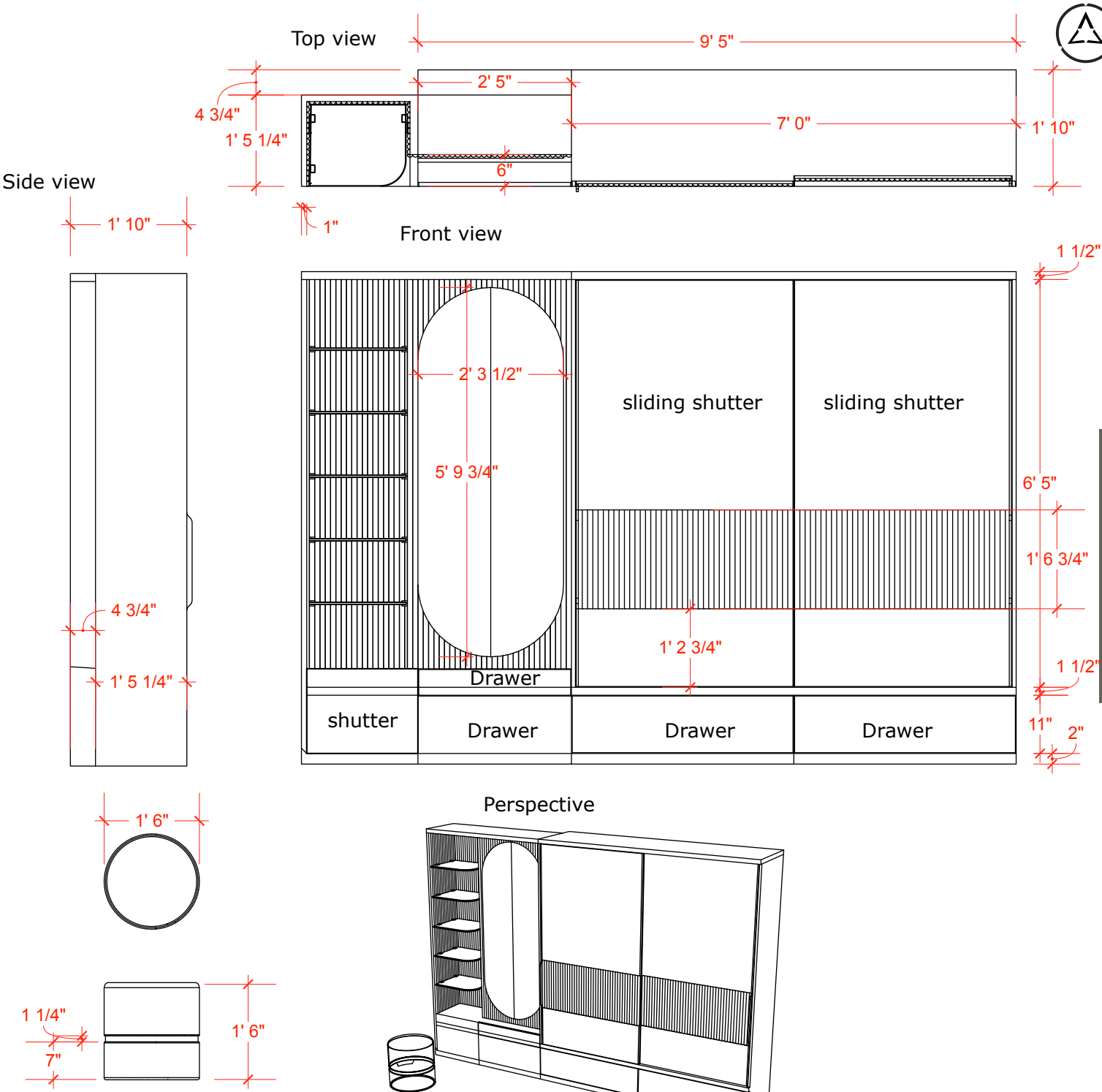

Raghukul - Spandan 604



VINAY DESIGN
■ studio

Let's add 'New' value to our valuables.

Master bedroom - Sofa
Materials - Brass & Wood



Top view

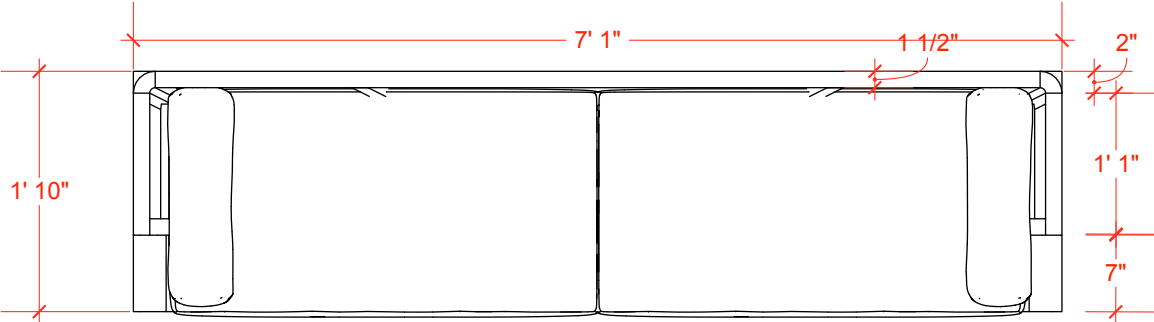

Side view

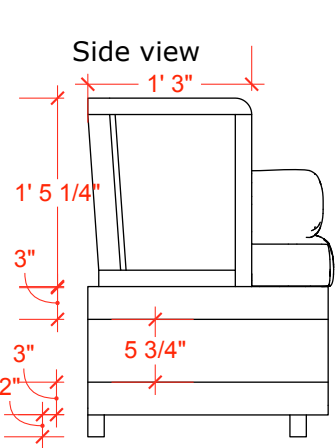

Front view

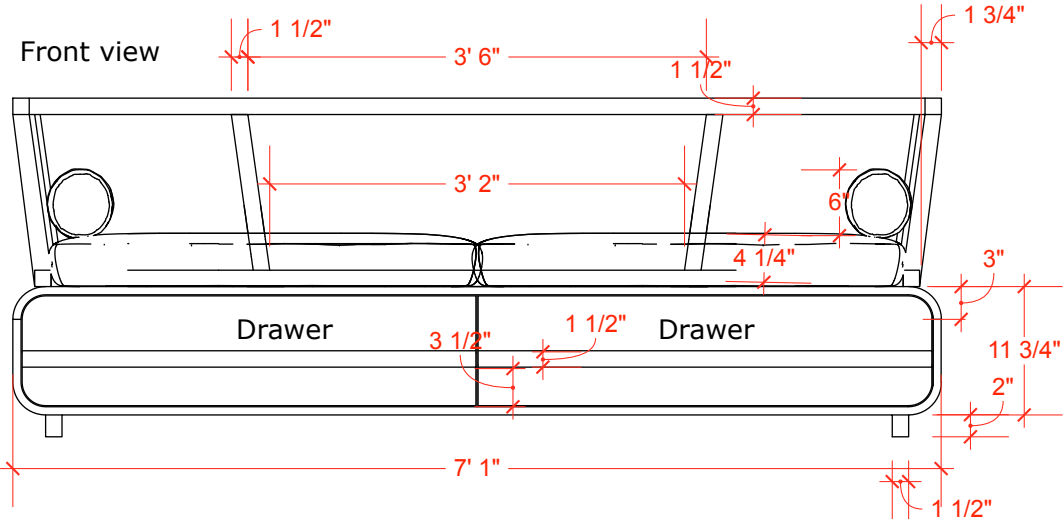

Perspective

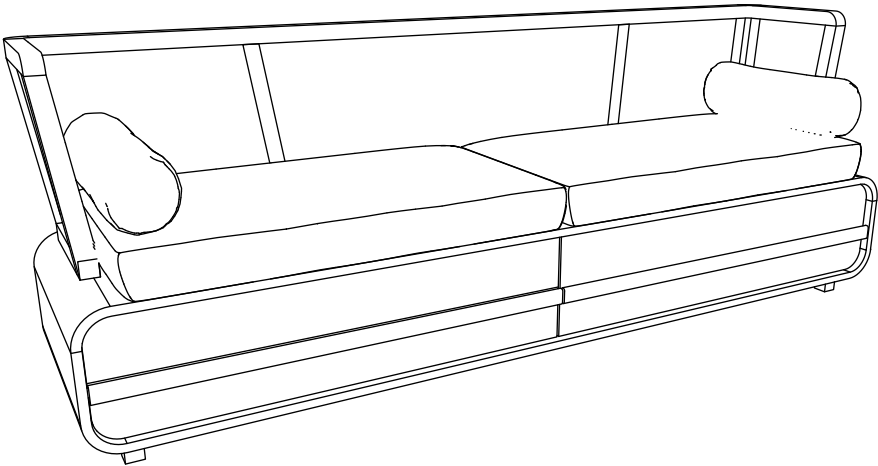

VINAISM

Raghukul - Spandan 604



VINAY DESIGN
■ studio

Let's add 'New' value to our valuables.

Master bedroom - Study table
Materials - Brass, Wood & Stone

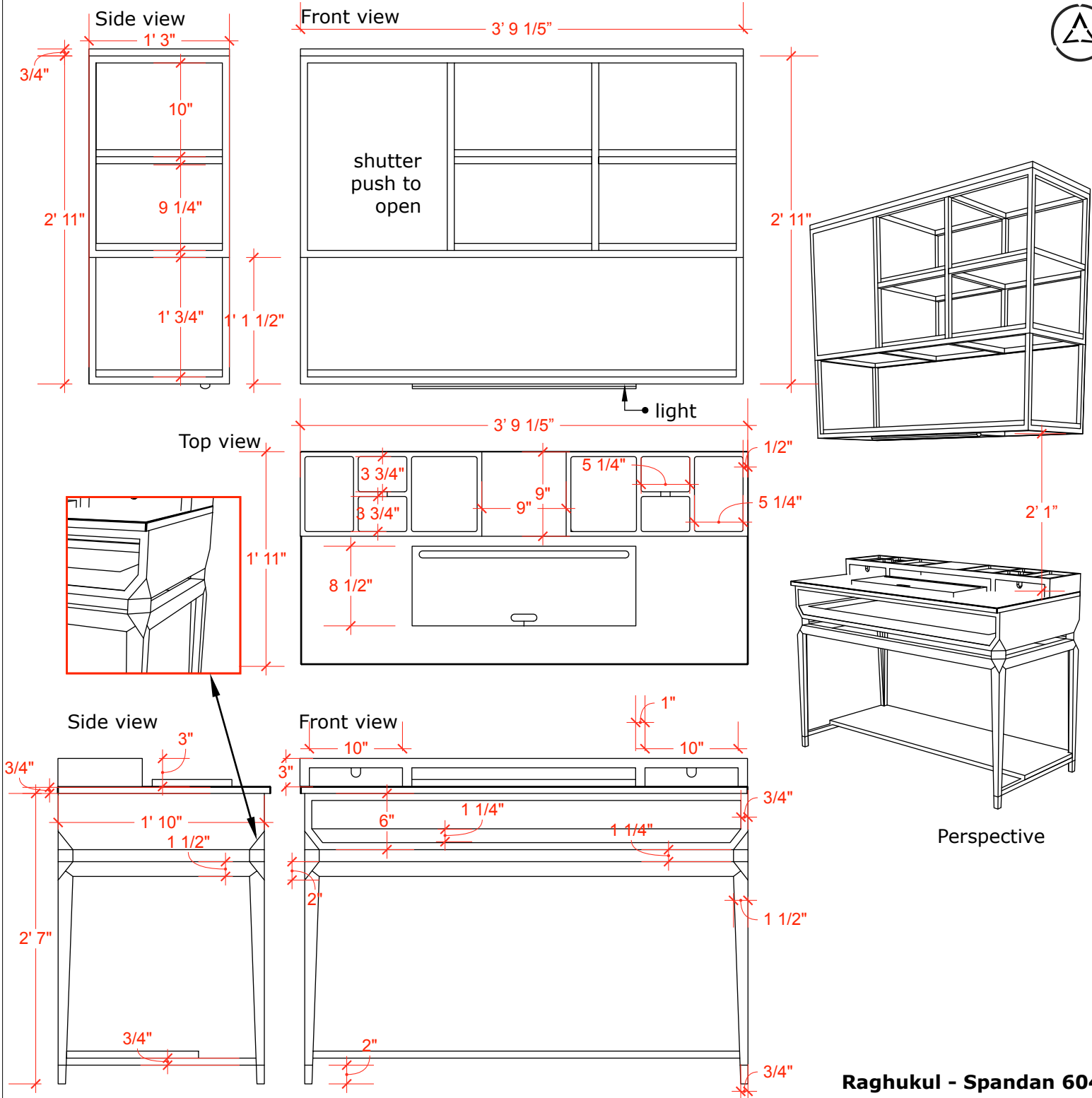

Raghukul - Spandan 604



VINAY DESIGN
■ studio

Let's add 'New' value to our valuables.

Master bedroom - Bed & Side Table
Materials - Brass, Wood, Stone & Leather

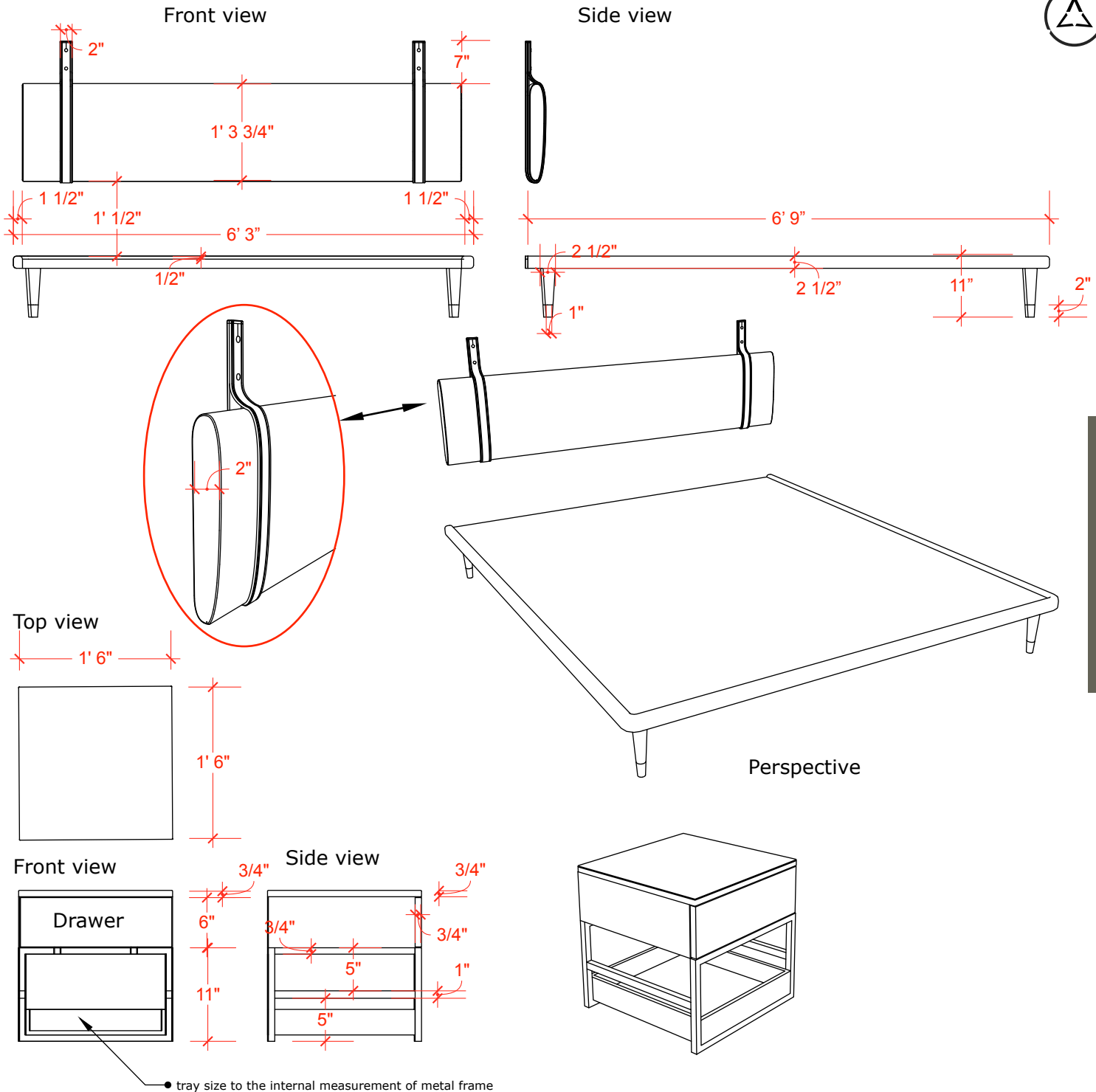

Raghukul - Spandan 604

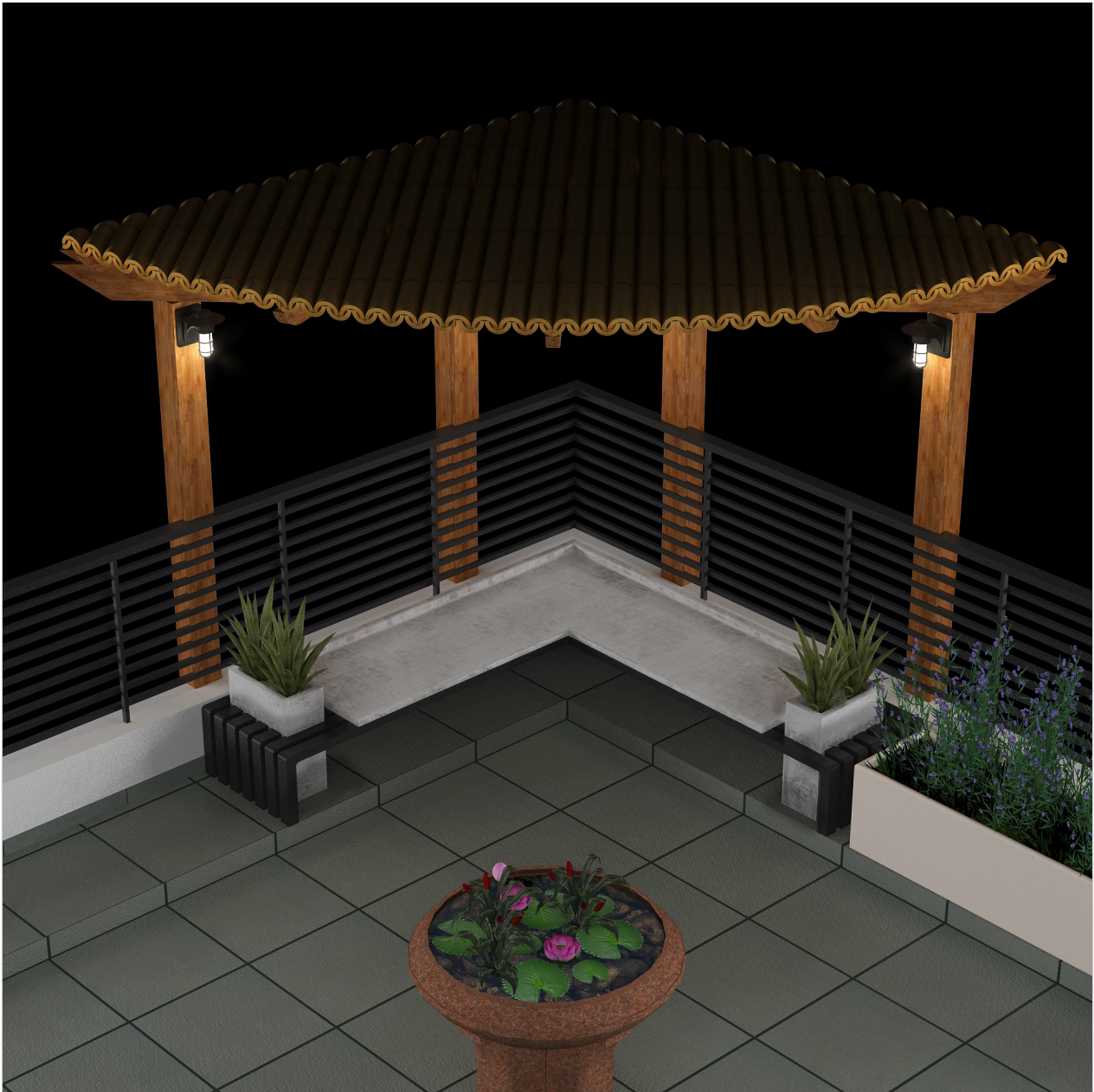

VINAY DESIGN
■ studio

Let's add 'New' value to our valuables.

Master bedroom - Terrace Gazebo
Materials - MS, Wood, bamboo & RCC

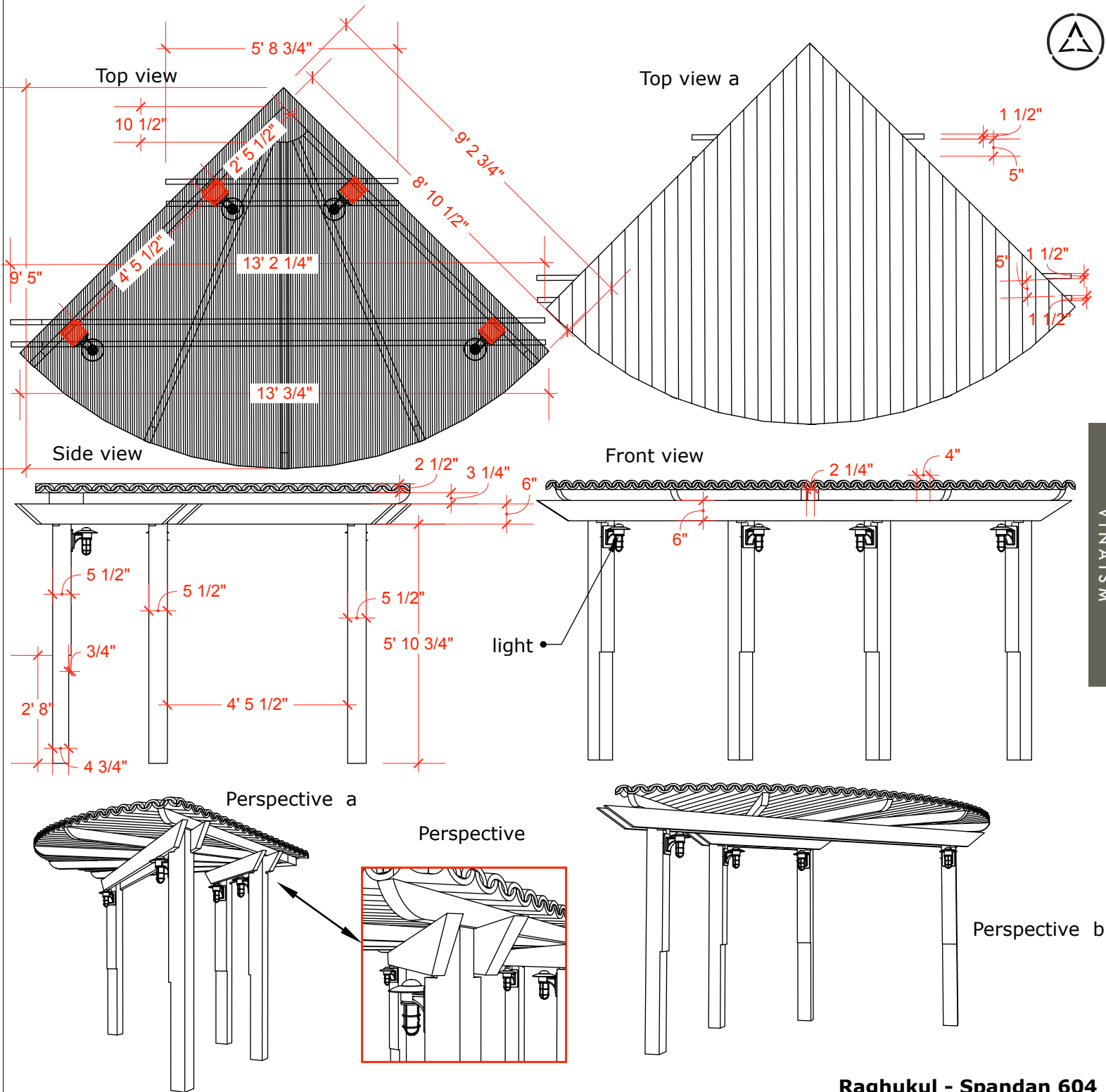

VINAISM

Raghukul - Spandan 604



VINAY DESIGN
■ studio

Let's add 'New' value to our valuables.

Master bedroom - Terrace Gazebo
Materials - MS, Wood, bamboo & RCC

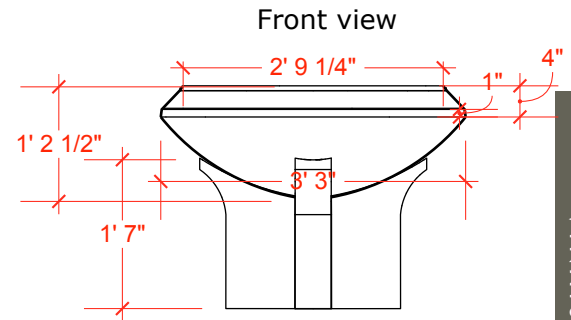
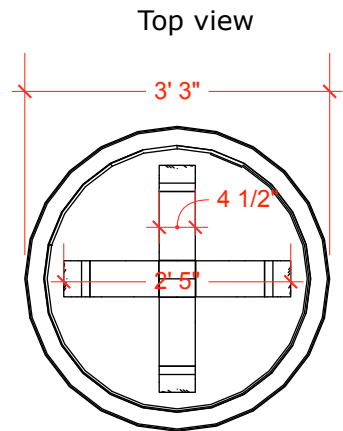
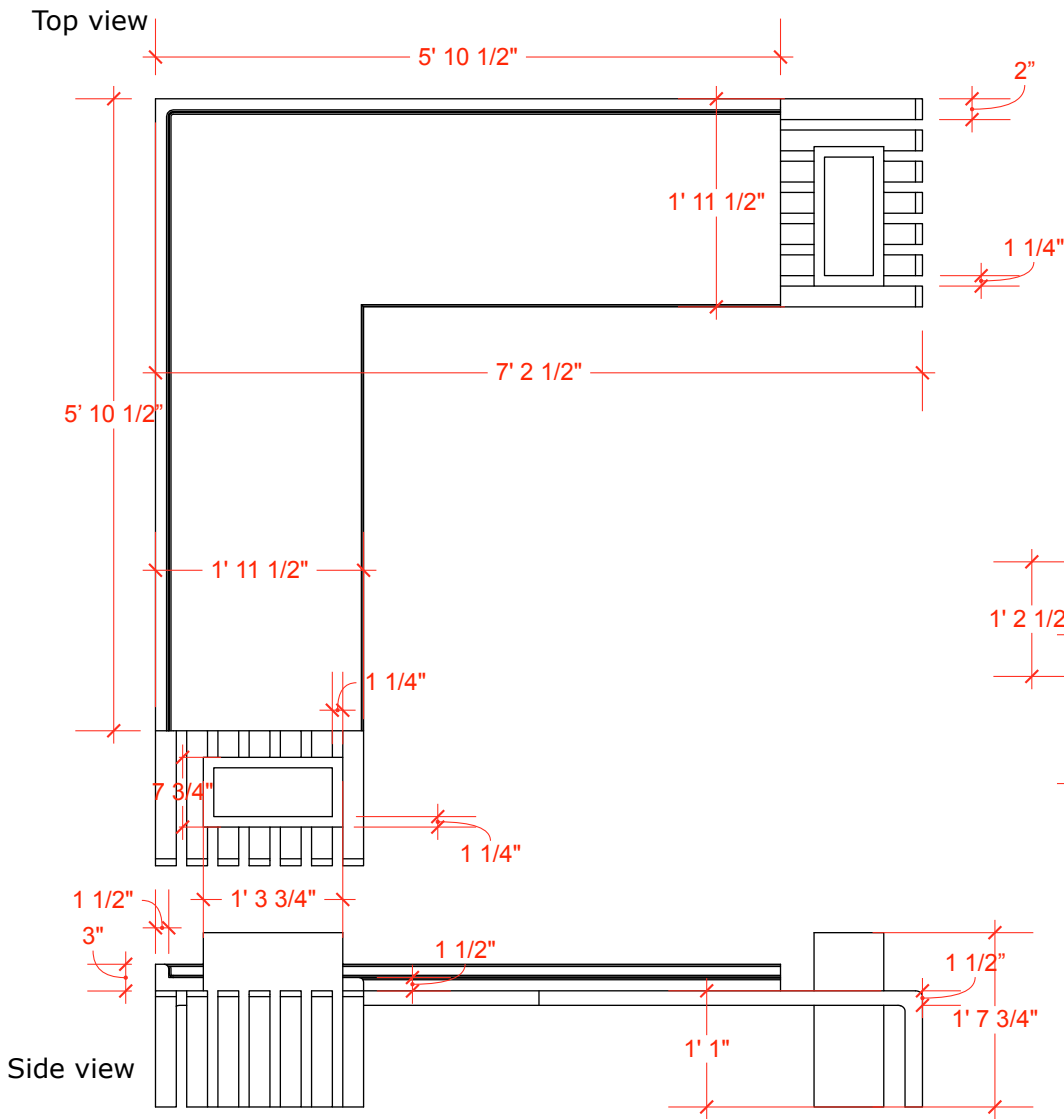

Perspective

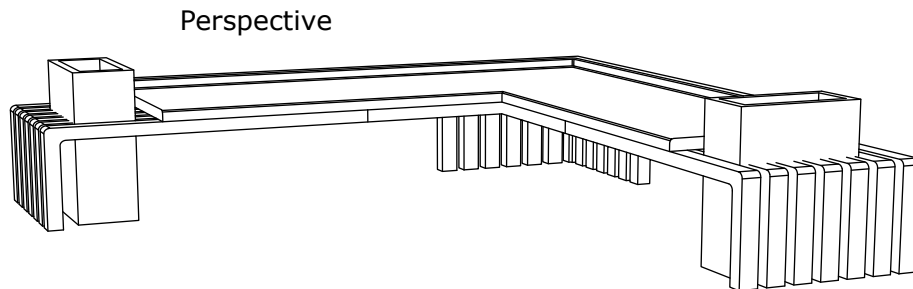
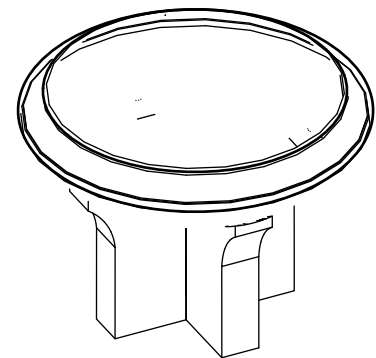

VINAISM

Raghukul - Spandan 604

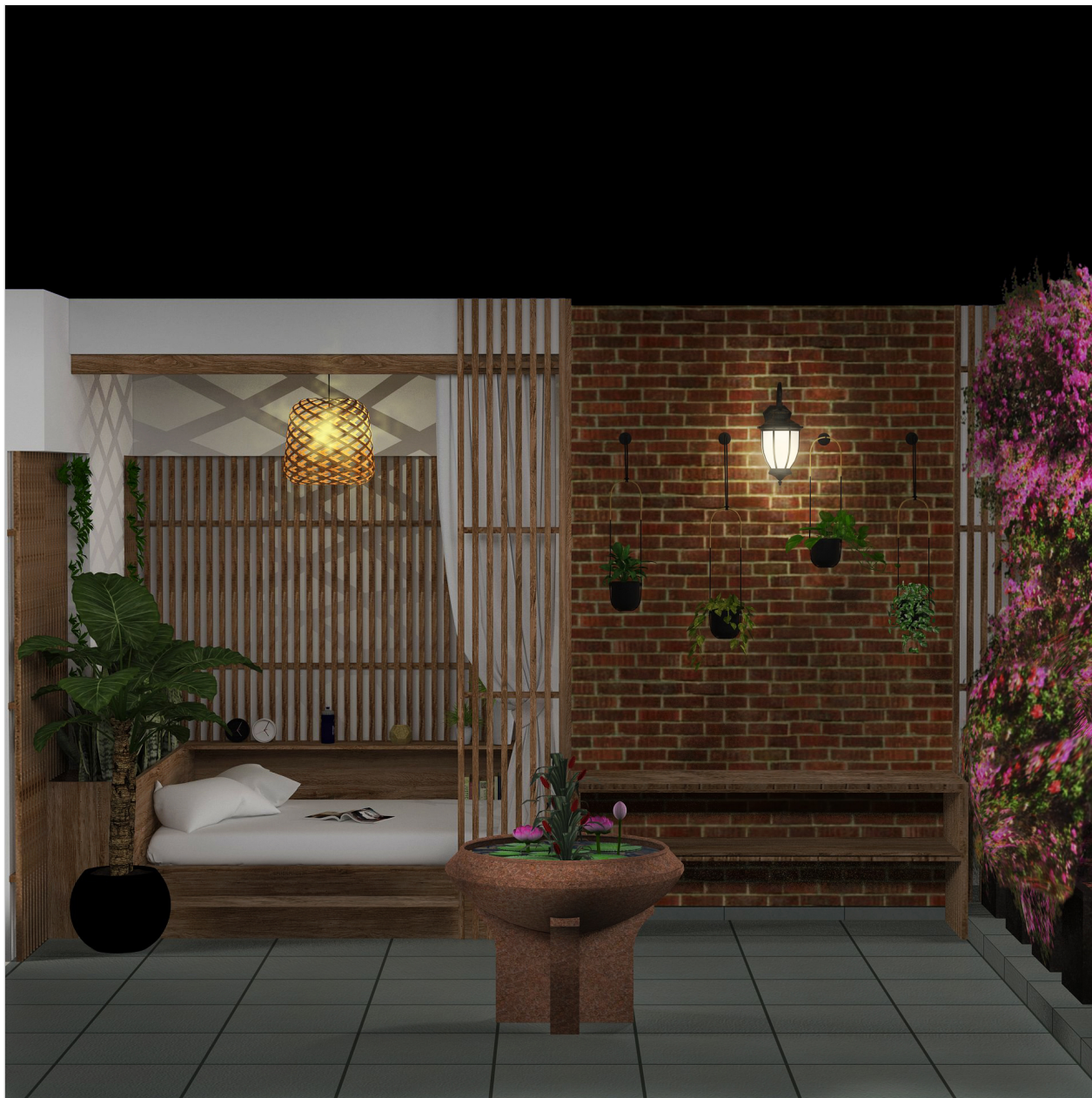

VINAY DESIGN
■ studio

Let's add 'New' value to our valuables.

Master bedroom - Terrace Bed
Materials - MS, Wood / Shera Board

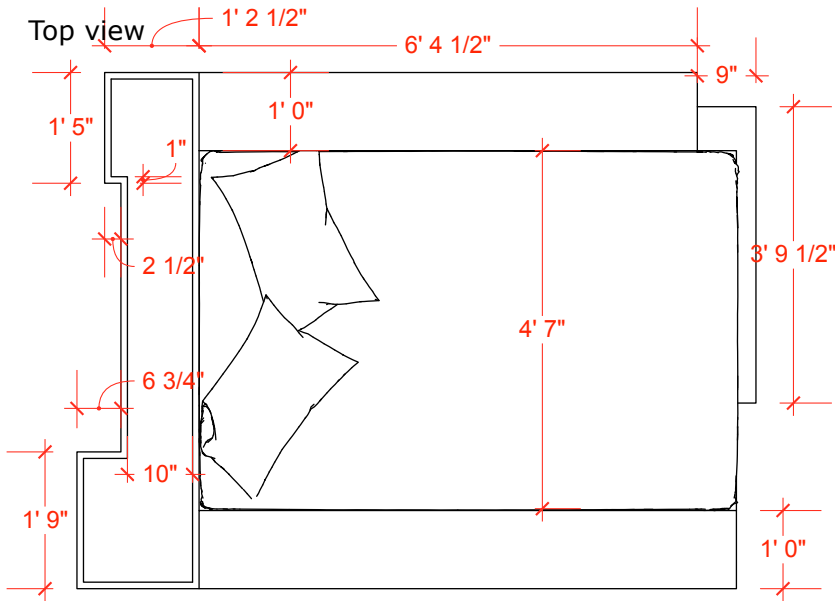

shera board on MS metal frame
with storage below

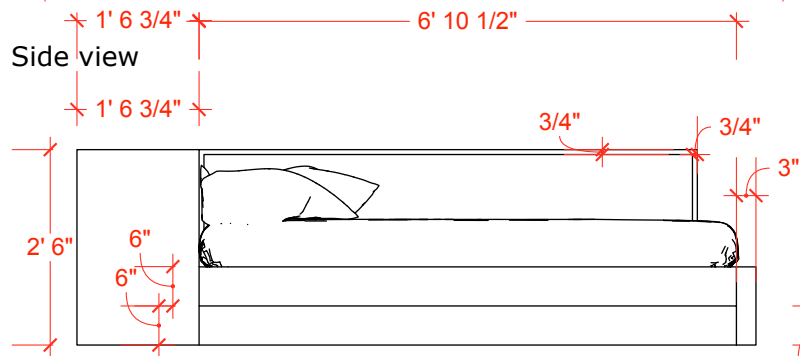
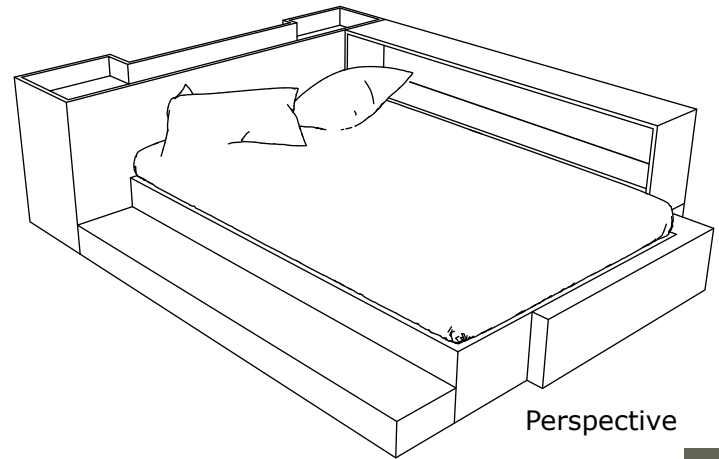

Front view

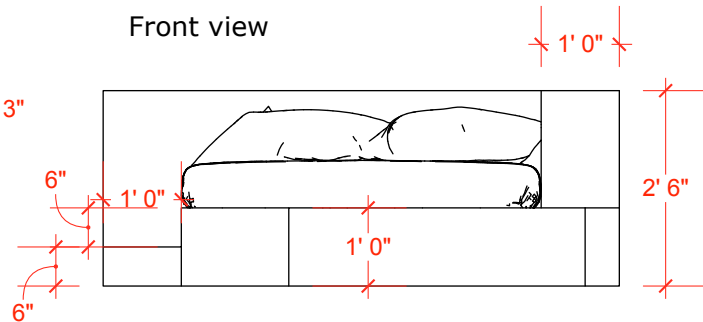

VINAISM

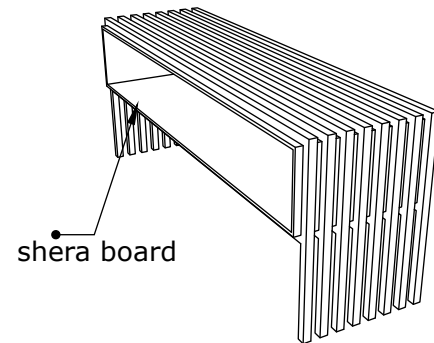
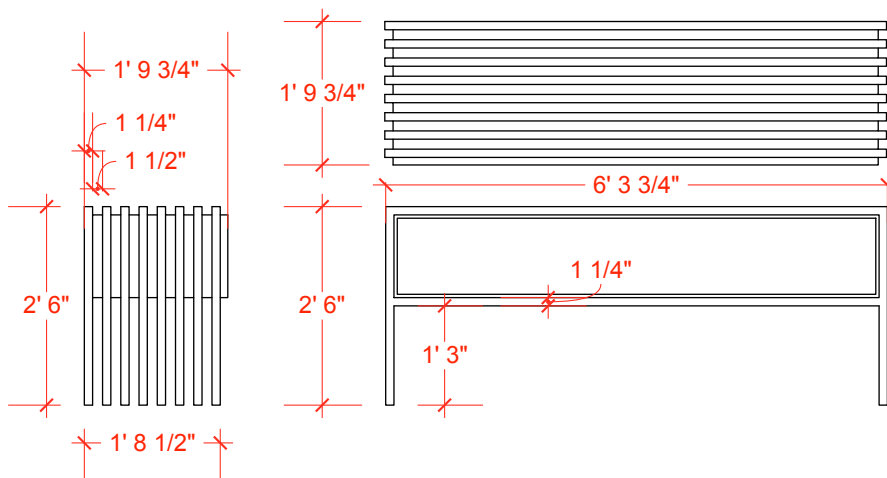

Raghukul - Spandan 604

Raghukul - Spandan 604

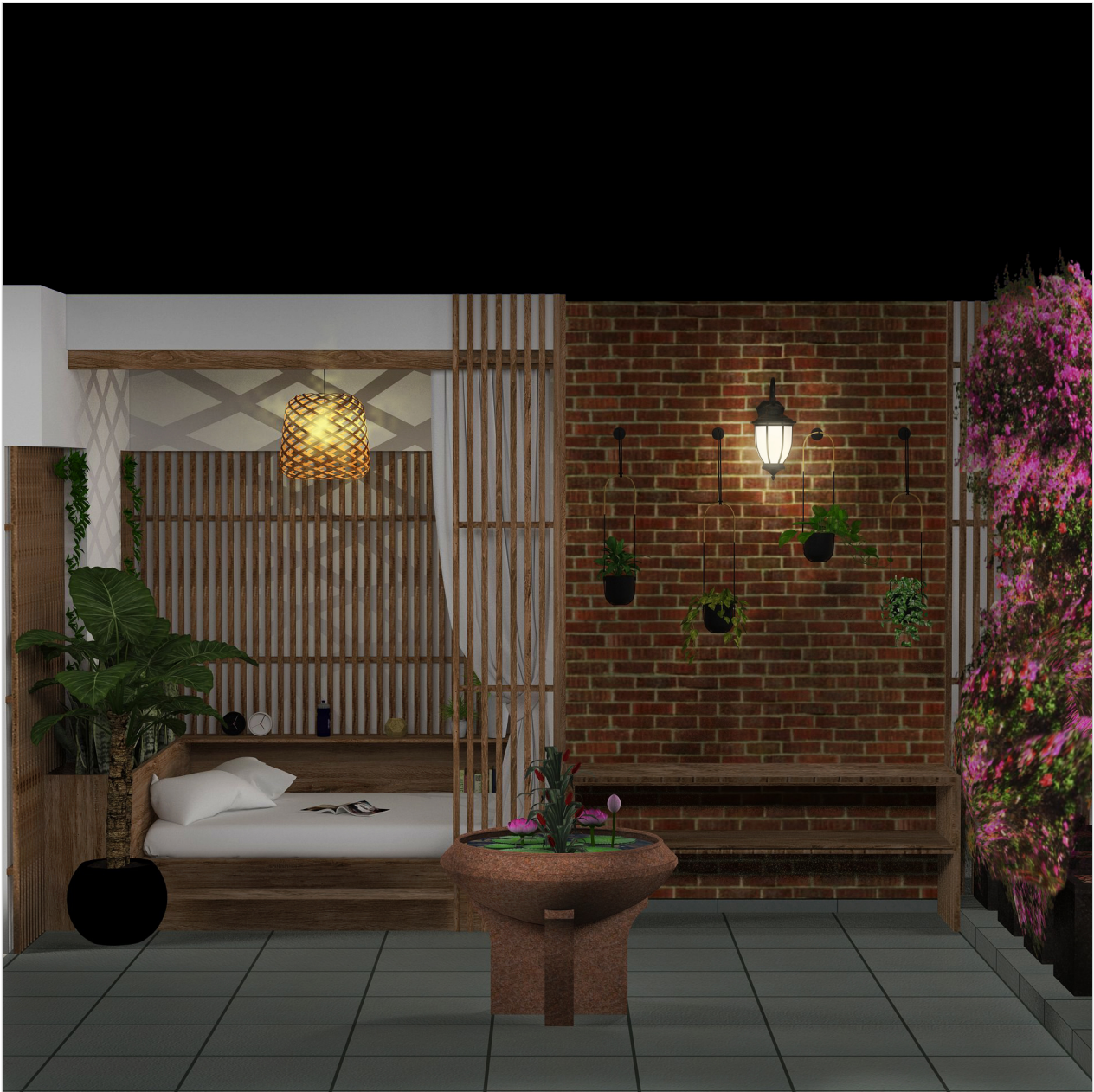

VINAY DESIGN
■ studio

Let's add 'New' value to our valuables.

Master bedroom - terrace wall panel
Materials - MS



Front view

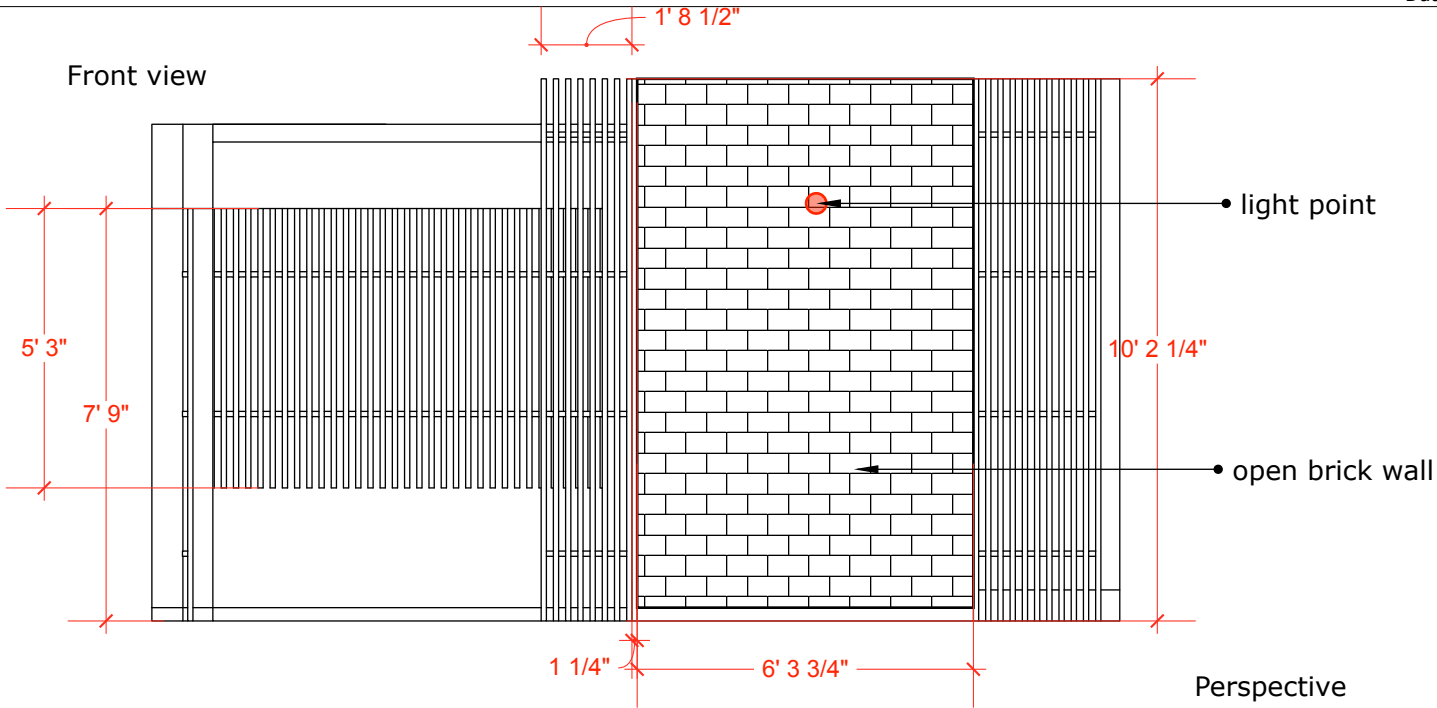

Perspective

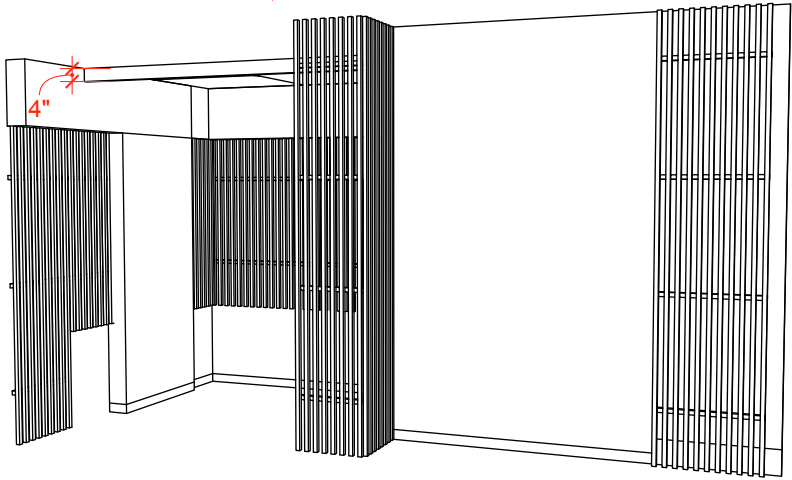

VINAISM

Top view

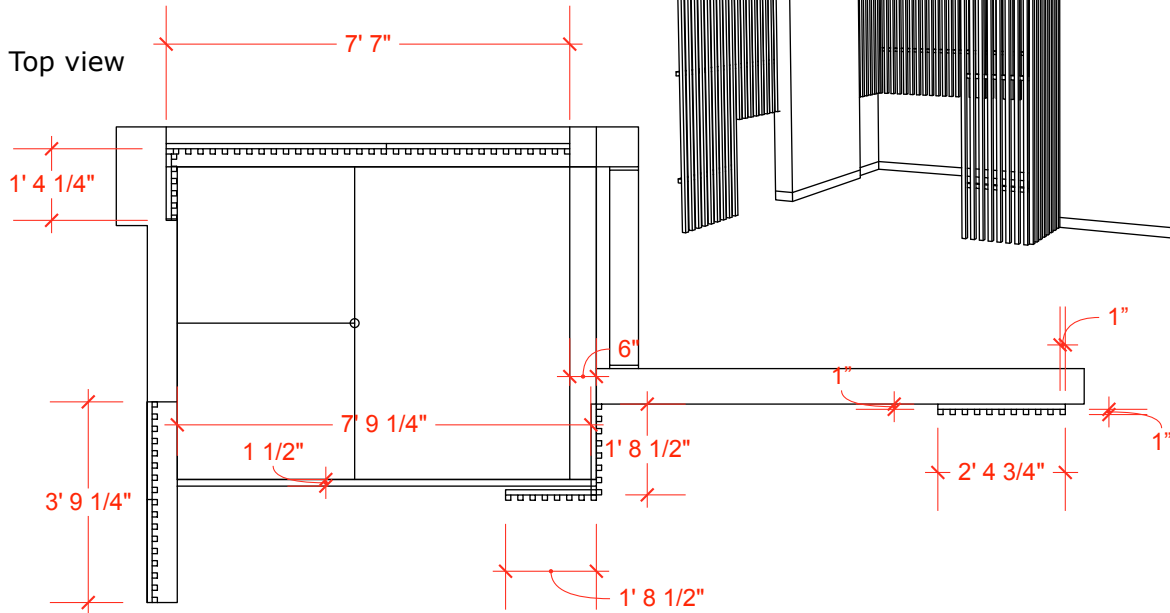

Raghukul - Spandan 604



VINAY DESIGN
■ studio

Let's add 'New' value to our valuables.

Master bedroom - Mirror
Materials - Wood/ ply & Mirror



Front view

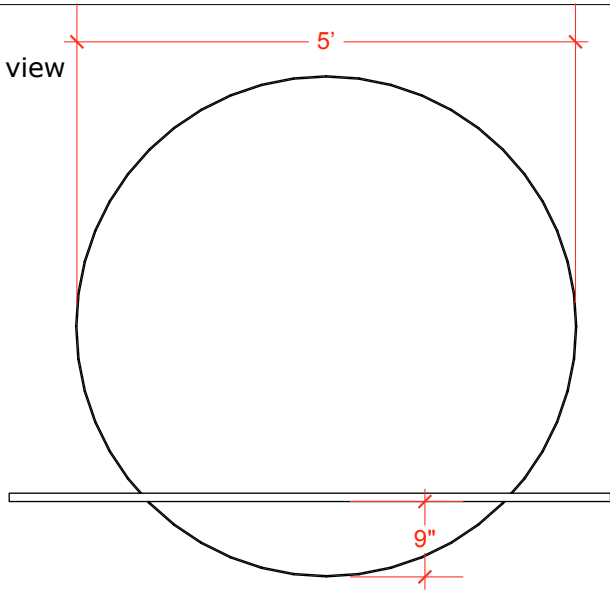

Side view

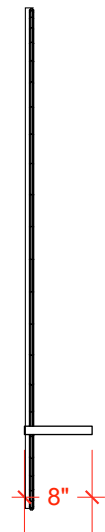

Side view

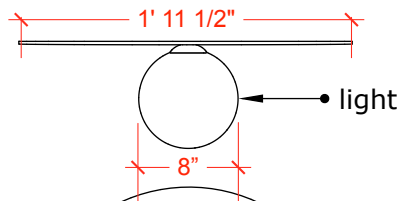

Front view

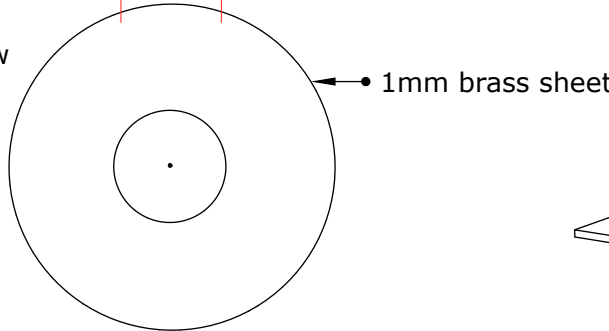

Perspective

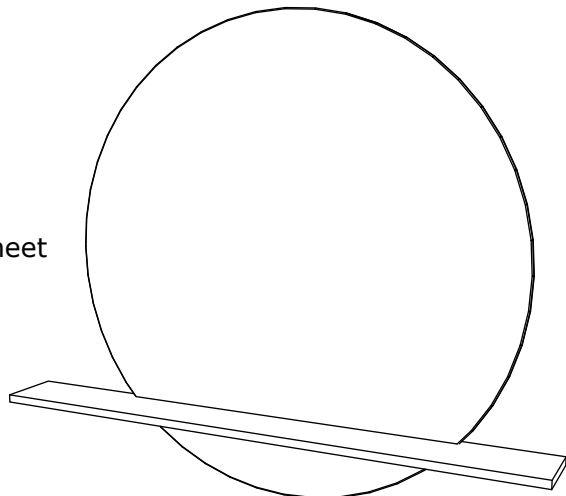

Perspective

