

2020 Sustaining Fund Drive Donors

Community Arts Center Says Thank You...

* Indicates a CAC Volunteer, Instructor, Staff or Board Member

President's Circle (\$1,000+): 1st Summit Bank; First Energy Foundation; Dr. Magdi & Karen* Azer; Elmer C.* & Barbara Laslo; Mary Jane McCready*; Melanie Rossi*; Mr. & Mrs. Michael Smith; John Demangone* & Sande Staib*; J. Ross Stewart*

Michelangelo Circle (\$500-\$999): EMAP - Jack W. Babich; First National Bank; Kongsberg Protech Systems USA; Lee Initiatives Health & Wellness Endowment; Masonic Temple Association; McAneny Bros, Inc.; Modern Art & Plate Glass; North American Höganäs, Inc.; Spangler Subaru; Dr. & Mrs. Alexander Ganzly; Dr. Michael & Monica Garver; Rose Mary Hagadus*; Patricia Hofschler*; Ron* & Lida Hood*; Robert Horowitz; Dr. & Mrs. Adib Khouzami; Susan McCann; Howard & Adelle Picking; Donna Romanko - In Memory of Patricia Ann Huston

Leonardo DaVinci Circle (\$250-\$499): Am-Slo Social Club; Barclay Electric Inc.; CTC Foundation; Conemaugh Health System; Johnstown Veterinary Associates; Kaminsky, Thomas, Wharton, Lovette and Vigna; Laurel Holdings; Somerset Trust Company; Marian Allen; Harry & Mary Ann Benneer; Christopher Collins; Shane & Lisa* Downey; Follansbee Family Fund; Lyn Garbarino; Rob & Jeanne Gleason; Marcia A. Guzzi; Julie Horowitz; Al Just*; Eric & Jodi Kabler; Ronald & Lisa Kuchera; John E.* & Natalie A Kurchak*, Jr.; Terryl Mackey, MD; Dr. Den & Tye McKolosky; Donald & Danette Overdorff; Dr.* & Mrs. James Richey; Dr. & Mrs. Louis Schenfeld; Patricia Serotkin; Wayne Sutherland* & Terry Bogovich; Mr. & Mrs. Jeffrey & Karen Wood; A Friend*

Norman Rockwell Circle (\$100-\$249): Centennial Financial Group, LLC; Dale Oxygen Inc.; Family Dentistry Associates of Johnstown, P.C.; First National Trust - In Memory of Rosalie Gail Stept; Glosser Family Trust; H.F. Lenz Company; Kotzan CPA & Associates, P.C.; Lockheed Martin AeroParts, Inc.; Mervac Plumbing & Heating, Inc.; Milkie's Lawn & Landscaping; Raymond James Financial Services; USSCO Federal Credit Union; Von's United Beverage; William L. Aurandt Auto Sales; Anna Antemann; Dr. & Mrs. George S. Ashman; Andy Fedore & Mary Lou Astorino; Melinda Baker; Elaine E. Barringer*; Bill Brader; Christine & Larry Blalock; Richard Bosserman; Tara Bosserman; Jim & Suzy Brett; Kathleen Buczak; Kathleen Kase Burk; Frank Calandra, Jr.; Kathryn W. Carney; Joseph & Christine Carpenter; James & Gloria Chalich; Charles & Gladys Clifton; Ted & Carole Corey; Donald W. & Wendie L. Cowie; Jim & Patti Dewar; Brad & Lisa Drennen; Colonel & Mrs. Harry Dutchyshyn; Karen Esaias; Anita Faas; Kurt W. Fetzer; Frannie Findley; Sally C. Fink; Thomas & Linda Fleming; Walt & Pat Freidhoff; Carol & Jack Fris; Larry & Dottie Giannone; Corey Gilmore & Kyra Koziel-Gilmore; Dorothy Glass; Rosalind M. Gordon; Thomas & Saundra* Gramling; Dr. Brian & Hazel Gunnlaugson; Don Dudley & Pam Halcrow; Honorable Janet G. Harner; Phyllis Solter & Arthur Hixon; Frank & Lucille Honkus; Chris & Linda Howard; Jim & Kathy Howanek; Mr. & Mrs. Frank Janakovic; Richard & Suzanne Kastelic; Julie & Ian Katz; Francis & Judy Kelly; Margo F. Kiel; Sally Swanson King; Patrick & Susan Kiniry; Betty Koch; Royal & Greer Koeller; Marianne Krizner*; Joy H. Kushnir; Sue & Bill Lease; Alan & Joyce Lichtenfels; Dave & Jean Livingston; William & Stacey Locher; Dorothy & Camille Maravalli; C.S. Massingill; Mr. Michael Kane & Ms. Elizabeth Mayer; Stephen & Cynthia McAneny; Dennis & Rosemary McGlynn; Marian Morgan; Dr. & Mrs. Owen Morgan; Lynn & Mickey Musulin; Douglas K. Oakley; Edwin & Rosemary Pawlowski; Jessica Picklo; Richard & Anne Marie Pidutti; Ed* & Fran* Pozun; John & Mary Lou Repsher; Larry & Barbara Rosenberg; Joan Rush; Ken & Lee Salem; Kathy & Jerry Samples; Dr. & Mrs. John Seeber; Jim Sharer; Bryan & Mary Smith; Jeff & Stephanie Smith; J. Thomas Sobieski; Marianne Spampinato*; Sheri Stalberger-Lowry; Harvey & Katherine Supowitz; Caryl Swanson; Cliff & Carolyn Thompson; Don & Lynn Trexler; Ms. Bernadette Turpin; Anita & Anton Verbine; Leonard* & Celina* Vigna; Robert & Sandra Wise; James Wolfe & Loretta Opila; Scott & Brenda Yates; Dr. Jerry J. Zaccheo & Dr. Joy E. Kruczay

Picasso Circle (\$50-\$99): Charles O. Dimond Funeral Home, Inc.; Dolan's Welding & Steel Fabrication, Inc.; Gleason, Barbin & Markovitz; Hilltop Nurseries, Inc.; Shaffer's Bottled Gas, Inc.; Slovenian Savings & Loan Association; WIX PIX Productions, Inc.; John & Camille Bagnato; Paula Baronner; The Bauer Family; Bill & Judy Bingle; Mr. & Mrs. Michael Bodolosky; Zach & Holly Bodolosky; Russ & Karen O'Shea Brubaker; Donna Caprous; John & Mary Jo Cernetich; Deborah Chuba; Dave & Maureen Clark; Ken & Pam Cotlar; George & Janet Criste; Franny Daley*; Patricia Esserman; Dr. & Mrs. Rey Gannon; Raymond A. Gaydos; Andrew & Judith* Gleason; Rosemary Golias - In Memory of Martin Golias; Elizabeth Good* & Mark Weakland; Ron & Kathy Good*; Thomas R. & Sara A. Goughnour; Joe & Amy Gribbin; Drs. William & Nancy Grove; Dr. & Mrs. Edward Hill; Bruce Horn; Donna Housef*; Patricia Huntsinger; Joanne Johnson; Dave & Marcia Kissel; Karen Kohler; Mike* & Monica* Kozak; Vickie Kreiger; Mr. & Mrs. Arthur Lambert; Jerry & Suzanne Langer; W.R. & Barbara Mangus; Anne R. Matthews; Donna Meinecke*; Dr. & Mrs. Gary Minchau; Billie Ann Murphy*; Ronnie Newill - In Memory of Rich Newill; Paul Douglas Newman* & Bethany Winters; Michael* & Cindy O'Connor; Ed & Marie Olshefski - In Memory of Sara Mangieri; Milly Gayle Oswald; Stephen & Doris Pasternak; Dr & Mrs. William Prothero; Cheryl Pullen, Kathryn Pullen & Joseph Bunk; Stephanie L. Rovanssek; Erin Rulon; Beverly Sanders; Christine Scholl*; Carole Schrum; Wilfried & Donna Sender; John & Joselle Skelley; Joyce Suppes; Catherine & Raymond Suskie; Amelia Tasson; Kay Thompson; Mrs. Dolores Tinkle; Mr. & Mrs. Ralph J. Trofino; Janet Turjan; John & Annette Vamos; Sandy Vigna; Bob & Jan Wertz; The Wesner Family; Jane & Dave Williams; Bruce & Darlene Wissinger; Dr. & Mrs. Patrick Wolfe; Diane* & Dan Yoder; A Friend* (1); A Friend (6)

Andrew Wyeth Circle (\$25-\$49): George & Delores; Deborah Y. Agnello; Donna Jean Anderson; Dr. John & Betty Aubrey; Kathy & Bob Barczak; Mary Battaline*; Shirley Berkey; Cara Bettle; Leigh Black & Margaret Smith*; John & Judy Bortel; Janet Braude; Jeanne Burr; Christine Butler; Clarabell Cable; Robert & Toni Callahan; Joe & Mary Hays Carney; Josephine V. Carpenter; Ruby Jane Cassanese; Larry & Linda Coco; Sharon Conway; Brian & Christa Curtis; Mrs. Joann M. Daly; Brian Dumm; Anne* & George* Fattman; Carol Flynn; Treesa Forsythe; Ann Marie Furman; Mr. & Mrs.* William Gaborek; Dr. James & Madeline Gyure; Patty Hagerich; Robbin Hoffman; Connie Hubbard; Annette Kamzick; Denny & Jody* Kessler; Paul & Donna Knupp; Robin Kohler; Doris Leidy; Bill Lantz; Joy L. Love; William & Mary Ellen Maestra; Nancy J. Malloy; Aaron Martinec; Maryann Minahan; Patricia Mitchell; Jeff & Kim Mock; Joan M. Moss; Teresa & David Mrozowski; Harry W. Muncert; Kurt & Jen Nilson; Kathryn Ann Ozog; Kathy & Mark Parseghian; Maureen Pavlik; Mary Jo Pavlosky; Ernest & Carol Pesci; F. Patrick & Michelle Petrell; TJ & Hope Piro; Ms. Marjorie Pote; Joan Riek; Bill Rohal; Constance Ross; Dr. Freda Sattel; Sylvester Scaletta; John & Annette Sinosky; Jane & Jim Spisak; Jean L. Walker; Deborah Ward; Dr. Florence A. Warfel; J.C. & S.E. Weiss; Barb & Garth Wesner; Sandi & Don Wirick; Witherell Family*; Patricia E. Yates; Ann Melanie Yurcinis; Betty Zahurak; A Friend (5)

Georgia O'Keefe (up to \$24): Betty Cernansky*; Malcolm & Kimberly Crittenden; Dill Family; B. June Gottwald; Arya Iriana Hofschler; Joanna Iriana Hofschler; Chuck & Sue Huffman; Mr. & Mrs. Ronald J. Kabo; Patricia Letizia; Patty Lugar; Peggy Martinec; Carol Partsch; Faith Thomas; William Varner; A Friend (3)

ARTS EDUCATION FOR ALL AGES!



Workshops & Classes: Dance, Drawing (Pencil, Graphite, Acrylic), Cooking, Glass Fusion, Music, Painting (Acrylic, Oil, Watercolor), Photography, Stained Glass, Theatre, Pottery (Wheel Thrown & Hand-Building); includes Girls Nights Out, Date Nights, Arty Parties and weekly Art Open Studio Gatherings



Camp Create:
Summer Arts
Camps for
Ages 4
through 18

Art4Wellness:
Chair Yoga,
Tai Chi, Yoga
Dance Fitness



Art Scholarship Program: \$71,900 in scholarships has been awarded over 53 years.

Outbound Art Outreach Program: 19,650 children in need have been served over 36 years; includes Serving Underserved, Young at ART, Language of Art, Insightful Art, Art Vets, & Arts4Wellness Initiatives. Additional offerings of Artist Lectures, Demonstrations, Exhibition Tours for Groups and Schools, and Group Tours have been supported by EITC Funding.

COMMUNITY ARTS CENTER OF CAMBRIA COUNTY

We Can Do It!



20TH SUSTAINING FUND DRIVE

Celebrating 53 Years of Keeping the Arts Alive in Cambria County.



Dear Arts Patron,

Thanks to YOU, your Community Arts Center of Cambria County not only met its 2020 Sustaining Fund Drive goal of \$35,000 for the third year in a row, but surpassed it with over \$50,000 raised. During a year of uncertainty and significant changes, YOUR generosity made a substantial impact to the cultural life of our community. This year's 20th anniversary Sustaining Fund Drive 2021 will have a goal of \$40,000.

We are thrilled to be celebrating 53 years as a cultural hub of artistic excellence in Cambria County. Everyone has been affected by COVID-19, and it is with overjoyed excitement that we are announcing wonderful 2021 "in-person" programs, events, and fundraisers beginning in June. This will include our American Girl Doll Family-A-Fair, Log Art Theatre productions, Great American Auction, Rosie's Bookapalooza (including used book sale), Murder Mystery Dinner Theatre, Celebrating a Legacy recognition awards, A Jimmy Stewart Christmas, 51st Holly Bazaar, and the long awaited, 50th anniversary Log House Arts Festival.

The Arts Center serves the community through initiatives that foster positive artistic outlets, offer quality educational experiences, promote outreach inclusion, and provide free programs for all members of the community. Where your support this year will be the most impactful is for our *free* offerings, such as ARToberFEST, Coffee House Series, Concerts-on-the-Green (pending), Exhibitions, Arty Parties, Bright Star Theatre Touring children's productions, art gatherings and demonstrations, more scholarships for Summer Arts Camps, along with free admission to the Holly Bazaar and Log House Arts Festival. Additionally, the Arts Center focuses on free outreach programming through Outbound Art, which supports the blind/visually impaired and deaf/hard of hearing populations, as well as the mental health community. Your charitable dollars provide the much-needed operational support that allows these programs to continue. We ask you to continue your support or perhaps provide us with a gift for the first time. No gift is ever too small, except for the one never given.

Nonprofit organizations need their community now more than ever. According to the Americans for the Arts *COVID-19 Pandemic Impact on The Arts Research Update: May 10, 2021*, roughly two-thirds of organizations with "in-person" programming remain closed to the public with 42% lacking the financial resources needed to restart the "in-person" programming. Thanks to our community we are *not* one of these organizations. **Approximately, eighty-nine percent (89%) of the Arts Center's operational funding comes from donations throughout the year.** Your monetary contribution will promote our sustained success and ensure that YOUR Arts Center continues to grow well into the future. (As a token of appreciation, Sustaining Fund Drive contributor names will be listed in a newsletter to be mailed to our 3,000+ members, patrons, businesses, and community leaders, as well as on the Arts Center's website, in the 2022 Sustaining Fund Drive Brochure, and recognized in *The Tribune-Democrat*.) **Please review this 2021 Sustaining Fund Drive brochure for details. Your generosity will continue to help us keep the Arts Alive in Cambria County.**

Artistically Yours,

Karen Azer, Vice President of Operations
Co-Chair

Leonard P. Vigna, Esq., Board Member
Co-Chair



Free Music Series: Concerts-on-the-Green (Summer) and Coffee House Series (Summer/Fall).

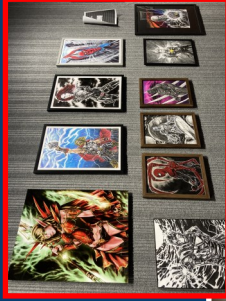
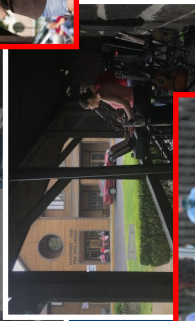
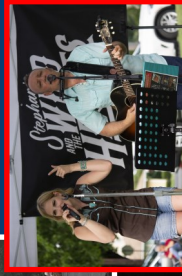

Exhibitions: Over 10 Annual Exhibits in the Log House Gallery & Goldhaber-Fend Fine Arts Center Gallery, also home of the Ponas Doll Museum & Shirley Gaynor and Josephine Paul permanent collections. Exhibitions showcase artwork of local, regional and national artists, including the annual Greater Johnstown Young Artists Exhibit, Allied Artists Summer Show, & Greater Johnstown Camera Club Exhibit.

Festivals: Festivals provide income for area and regional Craftsmen and Artists: 180 Craftsmen earn over \$180,000 in the Log House Arts Festival, Holly Bazaar, Festival of the Trees & ARToberFEST.

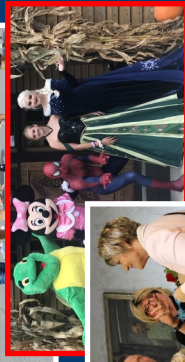
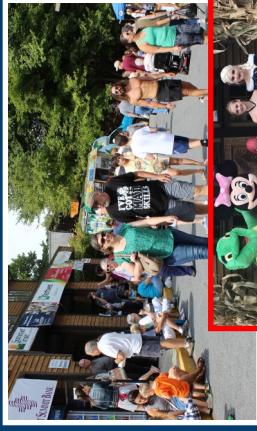

Other Fundraisers:

American Girl Doll Family-A-Fair, Basket Bonanza, Celebrating a Legacy, Classic Car Cruise, Diwali Festival, Great American Auction, Holi Festival, Kid's Kingdom, Log Art Theatre Productions, Murder Mystery Dinner Theatre & Rosie's Bookapalooza