

User's Guide

RxView R 18

for Windows

SOFTWARE LICENSE AGREEMENT

Grant of license

Rasterex grants you the right to install the Software on one (1) computer or one (1) network server at any one time. Rasterex also grants you the right for one (1) User (or in the case of a Network License, the number of Users stated on the purchase agreement) to activate the Software at any one time. This license is an overriding condition, whether or not further mechanical or electronic measures are used to prevent more than the purchased number of Users activating the Software at any one time.

Copyright

The Software is owned by Rasterex, and is protected under international copyright laws. You must therefore treat the Software as you would any other copyrighted material, except that you may either (a) make one copy of the Software solely for backup or archival purpose, or (b) transfer the Software to a single hard disk provided you keep the original solely for backup or archival purposes. You may not copy the written materials accompanying the Software.

Terms

This license is effective from your date of purchase and shall remain in force until terminated. You may terminate the license and this agreement at any time by destroying the Software and its documentation, together with all copies in any form. Rasterex may terminate this agreement if you fail to comply with any of the terms and conditions of it. Upon any termination of this license, you agree to destroy the Software and its documentation, together with all copies, modifications or portions of them in any form. You must provide us, on our request, written certification of such destruction.

Limited warranty

Rasterex warrants that, for a period of ninety (90) days of normal use from the date of original purchase, the CDs on which the Software is recorded will be free from defects in materials and faulty workmanship, and the Software will function substantially as described in the enclosed program documentation. Except for the aforesaid warranty, all products delivered pursuant to this agreement are delivered on an "as is" basis and Rasterex, its distributors and dealers, expressly disclaim any and all other warranties, expressed or implied, including, without limitation, implied warranties or conditions of merchantable quality or fitness for a particular purpose.

Limitation on liability

Rasterex's entire liability, and your exclusive remedy for any breach of the limited ninety (90) day warranty described above, shall be the replacement of any CD or program documentation not meeting with the warranty, that is returned to Rasterex or to one of its distributors or authorized dealers together with a copy of your paid receipt.

Under no circumstances shall Rasterex, its distributors or dealers, be liable for lost profits, data or information of any kind, or for consequential, special, indirect, incidental, punitive or other damages that may arise through use of the product licensed hereunder.

Governing law

This Software license agreement is governed by the laws of Norway.

Disclaimer

Rasterex makes no representations or warranties regarding the contents of this guide, and specifically disclaims any implied warranties of merchantability of fitness for any particular purpose. Furthermore, Rasterex reserves the right to revise this publication and to make changes from time to time in the contents without an obligation by Rasterex to notify any person of such revision changes.

Trademarks

Rasterex	Registered trademark of Rasterex
RimEngine	Registered trademark of Rasterex
RimServer	Registered trademark of Rasterex
RxAutoImage	Registered trademark of Rasterex
RxBatchManager	Registered trademark of Rasterex
RxCapture	Registered trademark of Rasterex
RxCManager	Registered trademark of Rasterex
RxFilter	Registered trademark of Rasterex
RxHighlight	Registered trademark of Rasterex
RxHighX	Registered trademark of Rasterex
RxIndex	Registered trademark of Rasterex
RxLock	Registered trademark of Rasterex
RxQuickView	Registered trademark of Rasterex
RxRaster	Registered trademark of Rasterex
RxReproScan	Registered trademark of Rasterex
RxSpotlight	Registered trademark of Rasterex
RxVectory	Registered trademark of Rasterex
RxView	Registered trademark of Rasterex
RxViewX	Registered trademark of Rasterex
ADI	Registered trademark of Autodesk Inc.
ADS	Registered trademark of Autodesk Inc.
AutoCAD	Registered trademark of Autodesk Inc.
AutoCAD LT	Registered trademark of Autodesk Inc.
Microsoft Windows	Registered trademark of Microsoft Corp.
Microsoft Windows NT	Registered trademark of Microsoft Corp.
Microsoft Windows XP	Registered trademark of Microsoft Corp.
Microsoft Windows Vista	Registered trademark of Microsoft Corp.

All other brand and product names used in this product are trademarks of their respective companies.

Table of Contents

Chapter 1	Introduction	12
	Welcome to RxHighlight and RxView	12
	RxView	12
	Viewing functionality.....	12
	Printing and plotting	12
	3D Files.....	13
	Administration and Permissions	13
	RxHighlight.....	13
	Batch print and conversion	13
	Convert	13
	Markup.....	13
	Linking.....	13
	Workflow Integration.....	14
	File Security	14
	Conventions	15
	Support.....	15
Chapter 2	Installation	16
2.1	Requirements.....	16
2.2	Installation	16
2.3	Network License Keys.....	16
2.4	Documentation	16
Chapter 3	Getting Started	18
3.1	Starting RxView for the first time.....	18
3.2	Overview	21
3.3	Main Window.....	21
3.4	Ribbons	21
3.4.1	Home Ribbon.....	22
3.4.2	Markup Ribbon	22
3.4.3	2D CAD Ribbon.....	22
3.4.4	3D CAD Ribbon.....	23
3.4.5	BIM Ribbon.....	23
3.4.6	Tools Ribbon	23
3.5	Status Bar	23
3.6	Workspace Area	25
3.6.1	Workspace Area Right-click Menu	25
3.7	Block List Bar	25
3.8	Properties List Bar.....	25

3.9	Folder Explorer.....	26
3.10	File Explorer	26
3.10.1	Configuring the Information Columns.....	26
3.10.2	Moving Columns.....	26
3.10.3	Sorting File Details	26
3.10.4	Opening Files	27
3.10.5	File Explorer Right-click Menu.....	27
3.11	Layer List Bar	27
3.12	Page List Bar.....	28
3.13	Markup Symbol Bar (RxHighlight).....	29
3.14	Markup List Bar (RxHighlight)	30
3.14.1	Markup List Bar Right-click Menu.....	30
3.15	Workspace Title Bar Buttons	32
3.16	Quick Access Toolbar	33
Chapter 4	Viewing Features and Samples	34
4.1	Samples folder	34
4.2	Compare folder	34
4.3	Overlay folder	35
4.4	Markup folder	35
Chapter 5	RxView button menu	36
5.1.1	Open.....	36
5.1.2	Recent Documents.....	36
5.1.3	Save As	36
5.1.4	Publish.....	36
5.1.5	Print	38
5.1.6	Tools.....	39
5.1.7	Send	39
5.1.8	Close	39
Chapter 6	Ribbon Buttons	40
6.1	Home Ribbon	40
6.1.1	File Panel.....	40
6.1.2	View Panel.....	42
	Flip X.....	44
	Flip Y.....	44
	Rotate to 0 degrees	44
	Rotate to 90 degrees	44
	Rotate to 180 degrees	44
6.1.3	Pages and Layouts Panel.....	45
	Layout List Box	45

6.1.4	Tools Panel.....	45
6.1.5	Compare Overlay Panel	47
6.1.6	Edit Panel	47
6.2	Markup Ribbon	49
6.2.1	Tools Panel.....	49
	Refresh	49
6.2.2	Edit Panel	51
	Properties.....	52
	Move to front	52
	Push to back	52
	Delete selected comment	52
	Set markup color.....	53
	Marker.....	53
6.2.3	Draw Panel	53
	Splines	54
	Note	59
	Stamp.....	60
	Pen.....	60
	Save View	60
	Restore View.....	60
	Checkmark.....	60
6.2.4	Measure Panel	61
	Counter	63
	Measurement Path	63
6.3	2D CAD Ribbon.....	64
6.3.1	Tools Panel.....	64
	List Attributes for Selected Block	64
6.3.2	Blocks Panel.....	64
	Next Block with Attributes	65
	List Attributes for Selected Block	65
6.4	3D CAD Ribbon.....	65
6.4.1	Tools Panel.....	65
6.4.2	3D Mode Panel.....	66
6.4.3	3D Control Panel	66
6.4.4	Parts and Blocks	68
6.5	BIM Ribbon.....	68
6.5.1	IFC Display State.....	69
6.6	Tools Ribbon	69
6.6.1	Batch Panel	69
6.6.2	File Panel.....	70

6.6.3	Conversion Panel	71
6.6.4	Clipboard Panel	72
	Metafile - The clipboard item will be a metafile	72
6.6.5	Settings Panel	72
Chapter 7	Configuration and Customization	74
7.1	Setting Up the RxView Options	74
7.1.1	General Tab.....	74
7.1.2	QuickView Tab (XP only).....	75
7.1.3	Advanced Tab	77
7.1.4	File Types Tab.....	85
7.2	Customize Dialog	86
7.2.1	Quick Access Toolbar	86
7.2.2	Minimize the Ribbon	88
Chapter 8	RxView Dialogs	89
8.1	Filter Settings	89
8.1.1	General Tab.....	89
8.1.2	Measure Tab	91
8.1.3	Advanced Tab	93
8.1.4	Advanced Tab, AutoCAD	94
8.1.5	Advanced Tab, Binary	97
8.1.6	Advanced Tab, CalComp	98
8.1.7	Advanced Tab, MicroStation	99
8.1.8	Advanced Tab, MicroStation V8	100
8.1.9	Advanced Tab, Gerber	101
8.1.10	Advanced Tab, PDF	102
8.1.11	Advanced Tab, Text	103
8.1.12	Advanced Tab, VC5	104
8.2	Pen Table Dialog.....	105
8.3	File Information Dialog	107
8.4	File Information Resources section.....	108
8.5	Find specified text dialog.....	109
8.6	Find Markup Entity dialog (RxHighlight)	109
8.7	Setting the Background Color	110
8.7.1	Choosing a Non-standard Background Color.....	110
8.7.2	Create a Custom Color.....	110
Chapter 9	Printing Files	112
9.1	Print Dialog.....	112
9.2	Print.....	112
9.3	RxView Button Menu Print	113

9.4	Print Preview	113
9.5	Page Options	115
9.6	Print Watermark	118
9.7	Print Header and Footer.....	120
9.8	Print Pen Table	121
9.9	Printer Setup and Page Sizes	122
9.10	Printing	123
Chapter 10	Special Functions	124
10.1	Extract Text (RxHighlight)	124
10.2	Batch Print (RxHighlight)	125
10.3	Batch Conversion (RxHighlight)	126
10.4	AutoCAD Batch Conversion (RxHighlight)	128
Chapter 11	Viewing Functions	130
11.1	Zoom using mouse wheel	130
11.2	Zoom slider	130
11.3	Zoom All State.....	131
11.4	Scrolling and Panning	131
11.4.1	The Scroll Bars	131
11.4.2	The Pan Hand	132
11.5	Rotating Images	133
11.5.1	The Angle Buttons	133
11.5.2	The Rotation Slider.....	133
11.5.2.1	Rotation Slider Dialog.....	133
11.6	Creating a Mirror Image of a File	134
11.7	Editing Files.....	134
11.7.1	Setting the Edit Application.....	134
11.7.2	Editing the File.....	135
11.8	Magnifying.....	135
11.8.1	The Magnifying Glass.....	135
11.8.2	The Magnifying Window	135
11.9	Bird's Eye View	135
11.10	Copying Part of an Image to the Clipboard	136
11.11	Multipage and office format functions	137
11.11.1	One Page View.....	137
11.11.2	Thumbnail View	137
11.11.3	Page and Thumbnails View.....	137
11.11.4	Paging Through a Multipage File.....	137
11.12	View > Full Screen	138
11.13	Window > Split	139

11.14	Window > Windows	139
11.15	Right-click Menus	140
11.15.1	List Bar Menu	140
11.15.2	Folder Explorer Menu	141
11.15.3	File Explorer Menu	141
11.15.4	Active File menu	142
11.16	Function Keys.....	143
11.16.1	F8 Key	143
11.16.2	F9 Key	143
Chapter 12	Calibration and Measurement.....	144
12.1	Measuring Distances, Angles and Areas	144
12.1.1	Snap	144
12.1.2	Orthogonal.....	145
12.1.3	Measurement Statistics Dialog.....	145
12.1.4	Measuring the Length of an Object	147
12.1.5	Measuring the Angle Between Two Lines	147
12.1.6	Measuring an Area Enclosed by Multiple Lines.....	148
12.2	Calibrating an Image	149
Chapter 13	Overlay, Compare, Save As	151
13.1	Overlay	151
13.2	Compare	154
13.3	XWS - Rasterex Workspace files	157
13.4	Save As (RxHighlight)	158
13.4.1	AutoCAD Convert.....	159
13.4.2	Saving to raster	159
13.4.3	Format Saving Options.....	160
Chapter 14	3D Drawing Files	163
14.1	3D Image File Functions	163
14.1.1	Rotating a 3D Image.....	163
14.1.1.1	The Rotate State Button.....	163
14.1.1.2	Rotation Slider Dialog for 3D Files	163
14.1.2	Spinning a 3D Image	164
14.1.3	Display a 3D Image as Wireframe	165
14.1.4	Adding Perspective to a 3D Image	166
14.1.5	Sectioning a 3D Image	166
14.1.6	Changing light and material properties.....	168
14.2	3D Block functions	169
14.2.1	Changing the transparency for a block.....	169
14.2.2	Changing the color of a block.....	170

Chapter 15	Markup Dialogs and Editing	172
15.1	Markups	172
15.1.1	Markups in Multiple Files	172
15.1.2	Markups in a Single File	172
15.1.3	Markup Policy	172
15.1.4	Compatibility with Earlier Markup Files	173
15.2	Document Linking	173
15.3	Markup Preferences Dialog	174
15.3.1	General Tab	174
15.3.2	File Tab	176
15.3.3	Advanced Tab	177
15.3.4	User Control Dialog	180
15.3.4.1	To Turn Users On and Off	180
15.3.4.2	To Delete Users	181
15.3.5	Layer Control Dialog	182
15.3.5.1	To Turn Layers On and Off	182
15.4	Editing Markups	183
15.4.1	Rules	183
15.4.2	Selecting markups	183
15.4.3	Editing markups	183
15.5	Markup Edit dialog	185
15.6	Editing Links	186
15.7	Editing Notes	186
15.8	Editing Text	186
15.9	Editing Other markup entities	187
15.10	Consolidation	187
15.10.1	Users and layers	188
15.10.2	Pick Entities	189
15.10.3	Pick Options	189
15.11	Stamps dialog	190
15.11.1	Stamp menu	191
Chapter 16	Configuring RxView	194
16.1	Network Administrators!	194
16.1.1	Markup	194
16.1.2	Linking	195
16.1.3	User Profile Setup	195
16.2	RxHighlight/RxView Configuration Options	196
16.2.1	Network Administrators!	196
16.2.2	Single Users	196
16.2.3	Network Users	197

16.2.4	Configuring	197
16.3	Markup Layer Setup	198
16.4	User Profile Setup	199
16.4.1	Setting Markup Layers.....	201
Chapter 17	Convert command line parameters.....	203
Chapter 18	Supported File Formats.....	204
List of figures	205
Index	208	

Chapter 1 Introduction

Welcome to RxHighlight and RxView

RxView come in two different main versions Full and CAD both with different file format support. Functions that are not relevant to all versions are noted as such in this user guide.

RxHighlight has all the functionality of RxView, with additional markup, security and file conversion features. The programs run on all Windows platforms from Windows Vista onwards.

RxView

RxView is a powerful explorer and viewer that can be used to view and print the following file format categories:

Documents

Spreadsheets

Drawings

Raster files

Pictures

New and improved filters are continually under development.

CAD version support mainly CAD formats.

Viewing functionality

Files can be loaded and viewed from local or network drives, and intranet and Internet addresses. Interpretation of files is fast and precise. Multiple files can be viewed simultaneously in separate windows, and these windows can be cascaded, tiled and split as required. Viewing is enhanced with functions including fast zoom, pan, page, file overlay, file compare and markup.

Printing and plotting

A powerful printing and plotting engine allows RxView R18 to be used as a printing station in technical offices. All Windows based printers and plotters are supported.

3D Files

The standard installation includes 3D format support for STL and AutoCAD. A separate installation exist for additional 3D formats, including Catia, SolidWorks, IFC, etc. 3D file formats are generally subject to separate licensing agreements as many of the file formats are supplied by third-party developers. Contact your supplier for details and prices.

Administration and Permissions

User Profiles are set up to control creation, viewing, editing and deleting of markups, linking, and permissions for operations such as executing applications and printing. This powerful administrative tool gives control of user rights in design offices, technical environments and Electronic Document Management systems (EDM).

RxHighlight

Batch print and conversion

Using RxHighlight you can batch process a large number of files and have them printed or converted to another supported save file format.

Convert

Using RxHighlight you can save the active vector drawing to a different vector file or raster format. The file format (i.e. file type) can be selected from a list of the available formats. Any sub type can be selected using the options button if available.

When saving to a raster format you need to specify number of colors, compression, size and DPI of the target format in a separate dialog that appear after you click the save button.

Markup

RxHighlight enables you to annotate file contents by adding graphics and text into markup layers. Markups are stored in separate vector files. Files can have multiple markup layers created by separate users.

Linking

RxHighlight also allows you to link related files using the hyperlink property of any markup entity or using the link function that creates buttons on top of the viewed file that link the file to other files. Clicking a link button, or a markup entity with the hyperlink property set, loads the linked file.

Workflow Integration

TDM / EDM (Technical and Electronic Document Management) systems can use RxView and RxHighlight as viewing and markup tools controlled by RxIndex or another database.

File Security

Markup and overlay file formats are proprietary to Rasterex. This guarantees security considerations.

Conventions

In this document, the following text conventions apply:

Bold text	1. Important notes.
<i>Italic text</i>	1. Menu names. 2. Software button texts. 3. Dialog texts. 4. Variables.
UPPER CASE	1. Commands. 2. Keyboard legends. 3. Keys to be typed on the keyboard. 4. File and folder names unless case-sensitive. 5. Profile parameters.
Courier 8pt	1. Application code to be typed in by the user.

In this document, *Ribbon > Panel* is used to denote the route or chain of commands used to arrive at a particular dialog box, parameter or result.

Support

If you experience difficulties using this product, or if you have questions concerning this or other Rasterex products, contact your local supplier. Your local supplier's name and contact information should be printed on the box in which this product was supplied. A list of the various national distributors is also available on the *Distributors* tab of Rasterex' Home page, located at:

<http://www.rasterex.com>

Chapter 2 Installation

Note This program runs on Microsoft Windows-based platforms, Windows 2003 Server, Windows 2008 Server, Windows 2012, Windows Vista, Windows 7, Windows 8 and Windows 10.

2.1 Requirements

RxView R18 minimum requirements:

Pentium dual core or equivalent.

Minimum 2GB RAM (more RAM allows more open files).

300 MB of free hard disk space.

RxView runs in trial mode for 14 days. There are no limitations in trial mode. A valid license key can be bought and added at any time.

2.2 Installation

Select the installation for RxView and run using either enter or double click. If you are using the msi installation we recommend that you run this from a command window that is elevated. i.e. running "As Administrator".

1. Follow the instructions.

The installation program is straightforward and registers the program in the Windows registry. Use the *Add/Remove Program* dialog if you need to remove RxView.

2.3 Network License Keys

If you are installing RxView as a multi-user program on a network and you are using a network license, you need to install the Rasterex License Server on a server or workstation in the network. RxView needs to locate the License server or single license file in order to run. See the Rasterex License Server guide.

2.4 Documentation

This user's guide is included in your installation as a PDF file.

Chapter 3 Getting Started

3.1 Starting RxView for the first time.

You should run RxView “As Administrator” the first time, to enable the license information being correctly entered into registry.

When you start RxView the first time you will be presented with the following dialog.

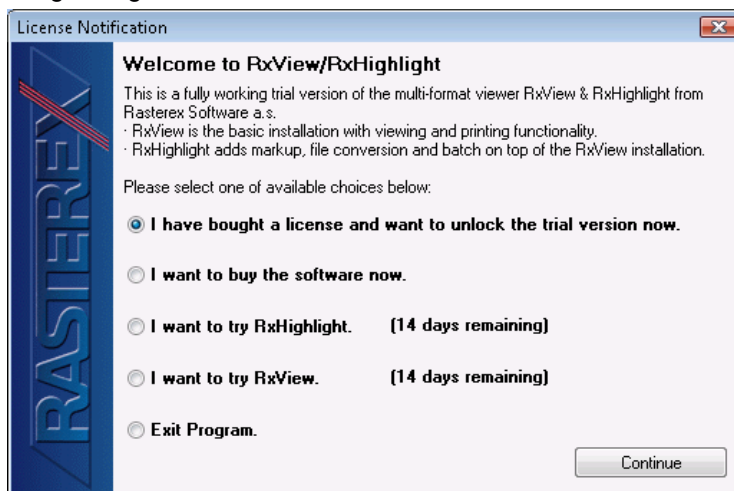

Figure 1 License Notification

Select the Option *I have bought a license and want to unlock the trial version now.* Radio button. Then Click on the *Continue* button.

The following dialog *FlexLM License Finder* should appear. If you have a single license you should select *Specify the License File* radio button. If you have set up a license server you should select the *Specify the License Server* radio button. Then click the Next button.

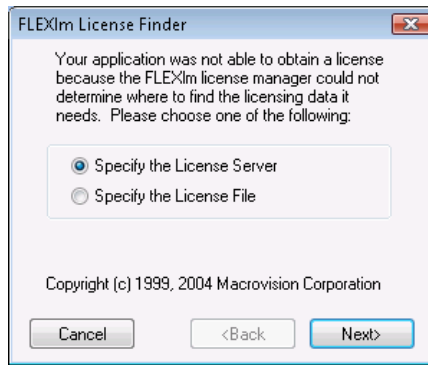

Figure 2 FlexLM License Finder.

Specify the License File option will bring up this dialog. Click on the *Browse* button and select the license file you received from Rasterex.

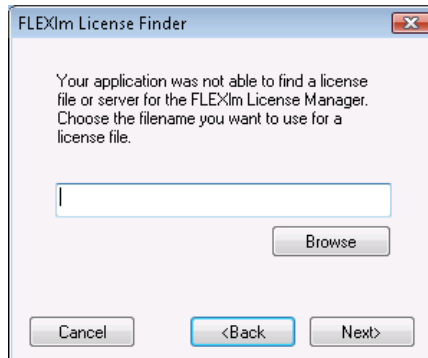

Figure 3 FlexLM License Finder - File

Specify the License Server option will bring up this dialog. Enter the name of the Machine where the FlexLM service is running or use the IP address to that machine, then click the *Next* button

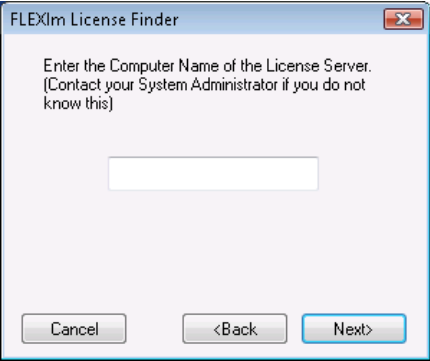

Figure 4 FlexLM License Finder – Server

If the connection to the License server is successful you should be able to choose from the available license types on that server. The available options will depend on your license. Select the license type you intend to use and click OK.

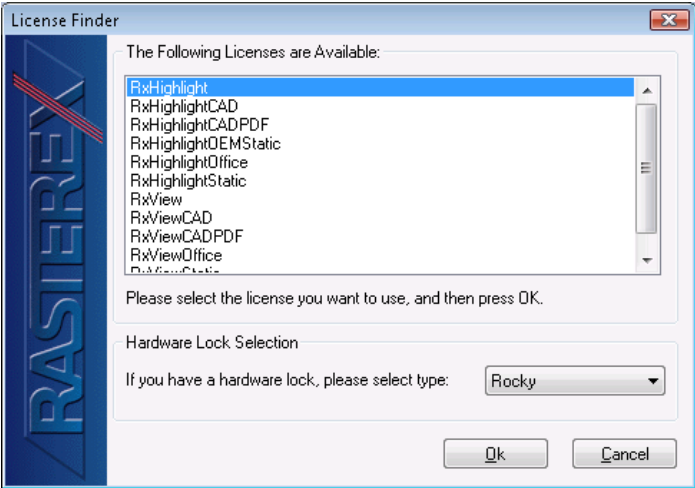

Figure 5 License Finder Selection Dialog.

Shortcut keys can be assigned to all functions. All functions can be also be added to the Quick Access Toolbar.

3.4.1 Home Ribbon

File operations – Open, Close, Save, Next, Previous, Pen Table and print operations.

Viewing operations – Zoom, Pan, Rotate, Flip X, Flip Y.

Page operations – Page Up, Page Down and Select Layout.

Tools – Magnify, Bird's Eye, Calibrate and Measure

Find and Extract text, select and save, open in editor.

Copy to Clipboard functions

3.4.2 Markup Ribbon

Tools – Show/hide markup, markup refresh, markup report, markup revision history, paste in content from the clipboard as markup, markup import/export, show next/search for markup text, Next/Previous navigation of markup linked documents, Markup layers, Markup users and consolidation.

Edit – Select, line thickness, line style, markup color, markup layer, markup properties, draw order, hatch fill pattern, delete and marker setting.

Draw – For the various markup entities available See Chapter *RxHighlight*.

Measure – For the various markup measure tools available See Chapter *RxHighlight*.

3.4.3 2D CAD Ribbon

Tools – Background color, Inspector, Find Attributes, List Attributes, Anti Alias.

Blocks – Block Mode, Next and Previous Blocks.

3.4.4 3D CAD Ribbon

Tools – Reopen as 3D, Background color, Find attributes.

3D Mode – Orbit, Walkthrough, and spin mode.

3D Control – Smooth rendering, Wireframe, Transparent, Explode.

Sectioning dialog, Two point sectioning, Perspective, material.

Parts and Blocks – Restore, Set Hidden, Set transparent, Select block and show Information.

Operations for 3D files – Rotate, Perspective, Wireframe and Cross-Section controls.

3.4.5 BIM Ribbon

IFC Display State – Select IFC block type to display, Storey slider.

3.4.6 Tools Ribbon

Batch – Batch print and batch convert functions.

File – Standard operations for office formats including Word, Excel, and PDF, Gridlines, Thumbnails, Background color, File list, file list items management.

Compare and Overlay

Conversion

Raster Tools – Scan new document, Add Page from scanner, Turn scanned page.

Clipboard – Bitmap, Metafile and Text.

Settings – Markup options, RxView options and Filter options.

3.5 Status Bar

The status bar is located across the bottom of the RxView window. This bar can contain the following information from left to right:

X Position – Is the position of the cursor within the active file, along the X (horizontal) axis.

Y Position – Is the position of the cursor within the active file, along the Y (vertical) axis.

Progress Bar – Indicates how the application is progressing through a process. This will be visible while the process is active, and will be hidden otherwise.

Active measurement unit – You can select a measurement unit for the active measurement type from this drop down list.

Set measurement unit – Opens the *Filter Settings* dialog where you can set the measurement system that will apply to all files associated with the same filter. The drop down next to this button will allow you to quickly set the measurement type for the active file format. Select between metric, imperial or custom.

Set custom scaling – Allow you to add additional scales that can be accessed from the Drawing Scale drop down.

Drawing Scale – Allow you to quickly set the scale for the currently active file. The scale will be relative to the selected measurement type.

Paper Size – RxView will attempt to determine the print size of the current drawing or document given in standard paper sizes. If a paper size can not be determined the value “Unknown” will be used.

Percent zoom – Allow you to quickly select a zoom percent factor. You can set a fixed zoom percent or use the zoom slider next to it.

Snap on off – You can turn the snap function on/off by double clicking “Snap” on the status bar. Snap function is used to aid drawing operations when doing measurement and markup on vector drawings.

Snap Settings – You can set snap points and other snap settings from this drop down menu.

Ortho on off – You can turn the ortho function on/off by double clicking “Ortho” on the status bar. When Ortho is enabled drawing operations are locked to 45 degree angles when doing measurement and markup on vector drawings.

User Name – the current user name is displayed on the status bar. This can either be the windows user (default) or any user name specified in the Tools->User Signature function. Right click on the user name to change user signature, or to see the user rights assigned to the current user.

User information – Opens a dialog that display information about the currently active user.

3.6 Workspace Area

The workspace area comprises the entire area of the screen except the areas covered by the ribbons, status bar, and any open workspace panes.

Any number of files can be displayed simultaneously. You can cascade the displayed files vertically or horizontally, or tile them, and you can split an active file's window into four areas to enable you to view different areas of the same image at different magnifications. See later in this manual for more details.

Tabs display on the upper edge of the workspace to enable fast file selection when many files are open. The file workspace cannot be hidden or moved, though other screen elements can be positioned as required around and in the workspace.

3.6.1 Workspace Area Right-click Menu

Load a file into the Workspace Area and place the cursor in the display area and click the right mouse button to reveal a menu of the options available for the workspace.

3.7 Block List Bar



The Block List Bar is one of the workspace panes available in the upper left corner of the workspace. If hidden you can click on the Block button to display it. Within a vector file, vector entities (lines, circles etc.) can be arranged into groups, called blocks, and the blocks can be named. This Workspace Pane provides information about the various blocks of entities and references included in the file.

The tree structure in this Pane enables you to toggle each block individually.

3.8 Properties List Bar

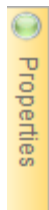

The Properties List Bar is one of the workspace panes available to the left of the workspace. If hidden you can click on the Properties button to display it. When selecting a part in a 3D file like IFC the properties of this part is listed in this pane.

3.9 Folder Explorer



The Folder Explorer workspace pane shows the folders accessible from your computer. If hidden you can click on the Folders button in the upper left corner of the workspace window to display it. Its layout and function are similar to that of the standard Windows Explorer. The files contained in folders located using the folder explorer are listed in the file explorer. The folder explorer can be resized, and turned on and off.

3.10 File Explorer



File Explorer

If hidden you can click on the File Explorer button in the lower left corner of the workspace window to display it.

File Explorer Shows the various files contained in the currently active folder. The types of files listed will depend on the setting in the *Files of Type* toolbar.

The file explorer can list the files in a number of ways:

Large icons.

Small icons.

A simple list.

A list with file details.

As thumbnail pictures.

3.10.1 Configuring the Information Columns

When the *Details* option is selected, the file explorer displays the files' details in columns. You can decide which columns of information you wish to display.

3.10.2 Moving Columns

When the *Details* option is selected, the file detail columns can be moved as required. See later in this manual for details.

3.10.3 Sorting File Details

The files listed can be sorted by name, size, file type, modification date and attributes, in either direction (up or down).

Click on the appropriate column button to select the desired sort method.

Click the same button again to toggle the direction (note the arrow indicating the sort direction).

3.10.4 Opening Files

Open files from the file explorer using standard Windows techniques:

Drag and drop – Click on a file to highlight it, then drag it out from the explorer and release it in an empty area of the workspace.

Double-click on a file to open it.

To list only files of a particular type in the file explorer, click in the white part of the *Files of Type* list box or on the down arrow beside the box to open the pull-down selection list. Click on the desired file type to display only files of that type in the list.

3.10.5 File Explorer Right-click Menu

Place the cursor in the file explorer (but not on an actual file name) and click the right mouse button to display a pull-down menu of the options available for the explorer.

If the cursor is located on a file name when the right mouse button is clicked, a standard Windows right-click pull-down menu will be displayed.

3.11 Layer List Bar





The Layer List Bar is one of the workspace panes available in the upper left corner of the Workspace. If hidden you can click on the Layers button to display it. This Workspace Pane enables you to turn on and off selected layers in a multi-layer file.

At the top of the pane some buttons will allow you to control the display of individual layers. Using standard Windows selection techniques, select the layers you wish to toggle.



Show Selected Layers – Click this button to turn selected layers on.

 **Hide Selected Layers** – Click this button to turn selected layers off.

 **Toggle** – Click this option to toggle the selected layer to the other setting (on or off).

 **Restore Default Settings** – Click this option to reset the layers to their default values (as they were when the file was initially opened).

Note When printing a file, only the displayed layers will be printed. The layer columns can be rearranged, resized and sorted.

3.12 Page List Bar



The Page List Bar is one of the workspace panes available in the upper left corner of the Workspace. If hidden you can click on the Pages button to display it. If a document contains multiple pages or views you can display a thumbnail of each page/view in the Page List Bar. You can navigate in the multi page document or drawing by using the mouse to select individual pages/views. To speed up paging using the Page List Bar you can turn off the thumbnail image using the thumbnail image button. 

PDF Bookmarks can also be displayed in the pages List Bar. If the opened PDF contain Bookmarks this button  becomes enabled. Click on the button to display the PDF Bookmarks.

3.13 Markup Symbol Bar (RxHighlight)



If hidden you can click on the Symbols button in the upper left corner of the workspace window to display it. The Markup Symbol Bar is used to insert markup symbols from a Rasterex Symbol library file.

To insert a symbol from the list either double click the symbol or select the symbol and click on the *Add Symbol To Drawing* button.  The symbol will be added to the center of the workspace window.

If you have access to multiple symbol libraries you can select the library you want by clicking the  *Setup Symbol Library Location* button. The following Dialog will appear.

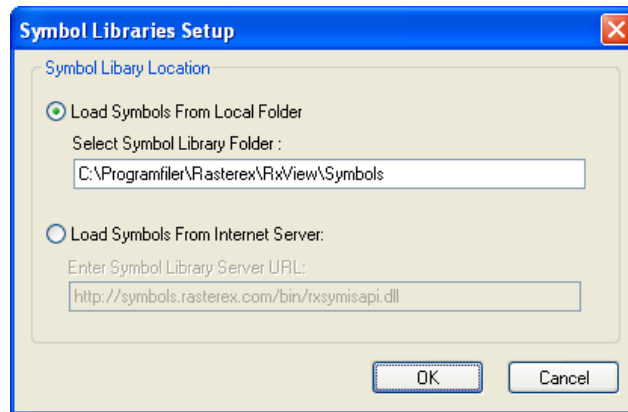

Figure 7 Symbol Libraries Setup dialog

This dialog will allow you to either select an existing Symbol Library File or connect to an existing Symbol Library Server.

Symbols are saved as other markups to a markup file associated with the viewed file.

3.14 Markup List Bar (RxHighlight)



If hidden you can click on the *Markup List* button in the lower left corner of the workspace window to display it. RxHighlight *Markup List Bar* contains a list of the comments associated with the currently open file.

The list provides instant information about any particular comment entity.

The comments listed can be sorted by User, Entity, Layer, Date, and Content. Content is any text that may appear in association with a comment entity.

Columns can be turned on and off by right clicking on a column header and select the column that should be displayed from the drop down menu,

3.14.1 Markup List Bar Right-click Menu

Place the cursor in a Markup List Bar column and click the right mouse button to display a pull-down menu of the options available for the Markup List Bar.

Locate – Right click on a comment entity line in the list and select *Locate* from the right click menu. RxHighlight will then zoom into that particular comment in the drawing.

Revision history – Right click on a comment entity line in the list and select *Revision history* from the right click menu. This will bring up the Markup Revision history dialog that show the revision history of the comments in associated with the current drawing. This dialog has four buttons, locate, purge, restore and close. The locate button will work in the same way as the *Show* function described above. Restore will restore one or more deleted comments. Purge will permanently delete one or more comments.

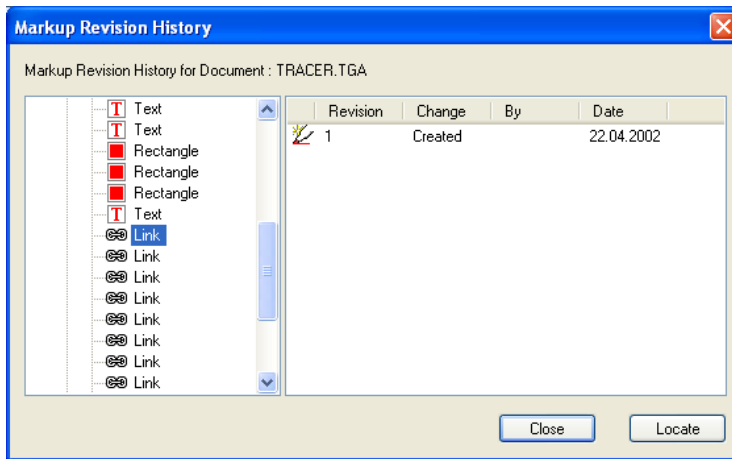

Figure 8 Markup Revision History dialog

Print Report – Right click on a comment entity line in the list and select *Print Report* from the right click menu. This will bring up the Print Report dialog that allows you to print a markup report. You can select to print the report with the drawing and comment list on a single page or on two separate pages.

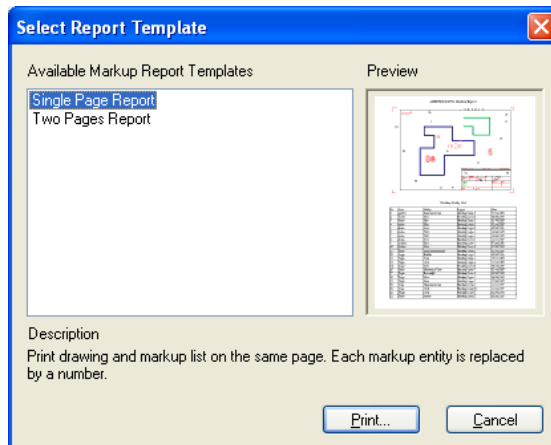

Figure 9 Markup Report dialog

3.15 Workspace Title Bar Buttons

In the upper right corner of the Workspace window there are additional buttons that activate the following functions from left to right.



Windows

This button opens the *Windows* dialog. This dialog lists the files that are currently open in the viewer, in the order in which they were last active, with the currently active file at the top of the list.

This button also gives access to a drop down menu with functions that operate on open files.

Close All – Close all open files.

- Next – Activate next file.
- Previous – Activate previous file.
- Cascade – Cascade all open files.
- Tile Horizontal – Tile all open files horizontally.
- Tile Vertical – Tile all open files vertically.
- Arrange Icons – Arrange the icons of minimized open files.

Split - The active file's window can be split into four areas to enable you to view different areas of the same image at different magnifications. Once you have split the window into four, you can move the vertical or horizontal dividers as required to resize the sub-windows. If you move one of the dividers to the edge of the window, the divider will disappear, giving two sub-windows. Re-select the *Window > Split* menu item to return to four sub-windows.

Full Screen Mode – Display the currently open file using the entire screen.

Style – Allow you to select a color scheme for RxView/RxHighlight.

Help – Display the RxView help file.

About – Display the Application about dialog.

3.16 Quick Access Toolbar

In the upper left corner of the Workspace window you will find the *Quick Access Toolbar*



This toolbar gives quick access to the most used functions in RxView. You can customize this toolbar and add additional functions to it by selecting *More Commands* from the *Quick Access* drop down menu.

See chapter **Customize Dialog** for more information.

Chapter 4 Viewing Features and Samples

The samples demonstrate powerful features that are available using this application. The samples may vary depending on your installation.

4.1 Samples folder

The samples in this folder can be loaded by the application either singly or as a selection using the Open dialog. The samples demonstrate screen display and printing for a range of the file formats supported by Rasterex viewing applications.

Samples include:

- Document formats including Word, text and Acrobat reader PDF.

- Spreadsheets including Excel

- Pictures and raster files including TIF, GIF, JPG, BMP

- Drawings including AutoCAD DWG, MicroStation DGN, other CAD formats and HPGL plot files.

- 3D drawing files including SolidWorks, STL, IGES, ACIS/SAT, etc. Also Catia, Pro-E, I-DEAS and UniGraphics if the required licenses are installed.

4.2 Compare folder

The samples in this folder demonstrate a feature for comparing revisions of drawing files. Load the file with extension XWS to view the displayed differences between the two revisions. The differences are in the window marked (Overlay). To examine the compare dialog, click the dropdown button on the Open icon and select *Overlay*. The compare function is described in detail later in this manual. The Compare samples will only function with CAD and Full versions.

4.3 Overlay folder

The samples in this folder demonstrate a feature for overlaying files to create a montage of drawing and picture files. Load the file with extension XWS to view an overlay of the loaded files. The overlay is in the window marked (Overlay). To examine the overlay dialog, click the dropdown button on the Open icon and select *Overlay*. The overlay function is described in detail later in this manual.

The Overlay samples will only function with CAD and Full versions.

4.4 Markup folder

The samples in this folder are a project demonstrating markup features including links to other files, text items and drawing objects.

Load the file TRACER.TGA.

Click any link button  in the Markup toolbar to view an associated link file.

Click the link button in the loaded file to return to your original file.

Linking and Markup are described in detail later in this manual.

The Markup samples will only function with CAD and Full versions.

Chapter 5 RxView button menu



RxView has a button menu that is accessible from the button in upper left corner. This button give access to a group of key functions in RxView.

5.1.1 Open

Opens a standard *File Open* dialog. Browse, select and open any file.

5.1.2 Recent Documents

The panel to the right will contain a list of previously opened files. Click on the file name to open the file in RxView.

5.1.3 Save As

This will open the Save As dialog where you can select from available target formats.

5.1.4 Publish

Select from various publishing formats in the panel to the right, currently you can choose from PDF, Rasterex publish format and Rasterex compressed publish format.

Publish to Rasterex Content Format – Rasterex Content format is a proprietary format created by Rasterex that contain all the information from the original format that can be extracted by the viewer.

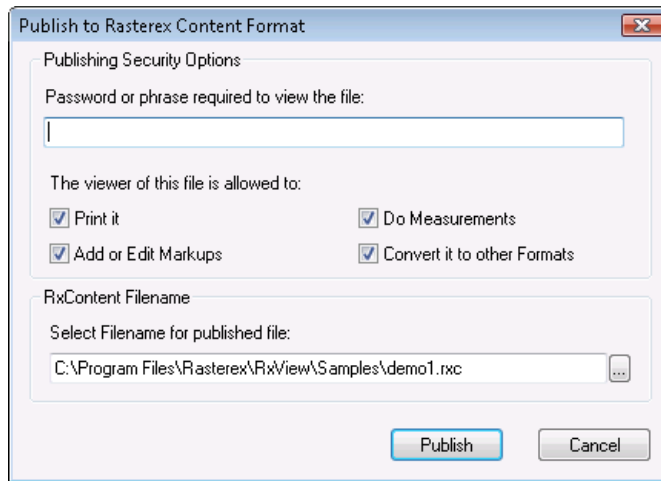

Figure 10 Publish to Rasterex Content format dialog

The content format can be created with a password protection and restrictions can be set that limit what the user is allowed to do with it.

Publish to Rasterex Content Package – Rasterex Content Package format is a proprietary compressed format created by Rasterex that contains all the information from the original format and optionally markup that can be extracted by the viewer.

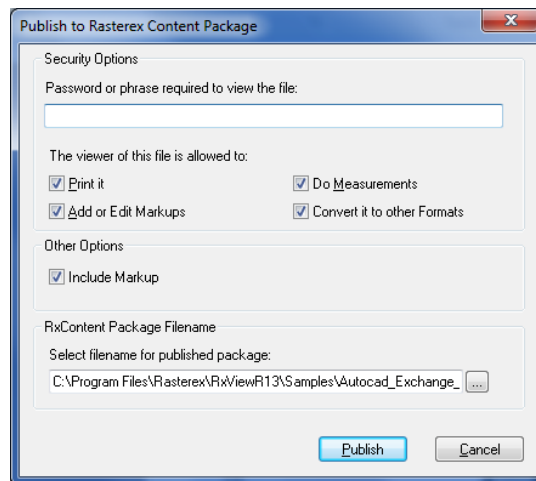

Figure 11 Publish to Rasterex Content Package format dialog

The content format can be created with a password protection and restrictions can be set that limit what the user is allowed to do with it.

5.1.5 Print

Opens a standard *Print Setup* dialog.

This menu has four sub menus.

Print – Same as clicking the print button directly.

Printer Setup – Opens the printer setup dialog for printer configuration.

Print Preview - Changes the display to the *Print Preview* window, enabling you to see the image, as it will appear on paper before you print it out.

Send File Directly to Printer - Printer file formats like HPGL can be sent directly to the printer as they are already in a printer format. Some printers also support raster formats like tiff directly. Use this function to bypass the printer driver and send the printer data directly to the printer.

5.1.6 Tools

Contain the following sub menus.

AutoCAD Recover - Some AutoCAD files that fail to open using the Open button can be opened using *Recover*. *Recover* Opens a standard *File Open* dialog. Browse, select and open the AutoCAD file.

AutoCAD Conversion – Use this to convert from one version of AutoCAD to another.

Batch Printing - Opens the *Batch Print* dialog. Use this to print a number of files in a batch operation.

Batch Convert - *Batch Convert* button opens the *Batch Conversion* dialog that enables you to convert multiple files as a Batch job.

AutoCAD Batch Convert – AutoCAD specific *Batch Convert* function that enables you to convert from DWG and DXF files to other versions of DWG and DXF files as a Batch job.

5.1.7 Send

You can send a file with its associated markup to another user by e-mail using the *Send* function.

This function has two sub menu items.

Send As PDF – Converts the active file to PDF create an e-mail with the PDF attached.

Send As Raster – Converts the active file to a supported raster format and create an e-mail with the raster file attached.

5.1.8 Close

Close the active file.

Chapter 6 Ribbon Buttons

Buttons may only be active for specific file types, e.g. Office documents, 3D drawing files, CAD files etc.

Buttons often lead to extensive new dialogs and options. The dialogs are described in detail in the next chapter. As you work with RxView use this chapter for a short explanation of toolbar and button functionality. Use the next chapter for an explanation of the file dialogs that appear.

6.1 Home Ribbon

The Home ribbon holds the buttons used to operate common functions within RxView.

6.1.1 File Panel

File Panel contain functions for handling files.



Open

Displays a file open dialog where you can select a file to open.

Information

Displays the active file properties. Size, file type etc. Press ESC to close the *File Properties* dialog.

Open Previous



This button will display once you have opened a file. Click to open the previous file, as listed in the currently selected folder.

Open Next



This button will display once you have opened a file. Click to open the next file, as listed in the currently selected folder.

Save As

Opens a save as dialog allowing you to save the currently open file to another format. In addition this button has a submenu with the following items.

Save as Vector

Select from a number of Vector target formats that you want to save the currently active file to. Only vector formats can be saved to another vector format.

Save as Raster - Select from a number of Raster target formats that you want to save the currently active file to.

Publish to PDF - Publish the currently active file to PDF.

Publish to RXC - Publish the currently active file to Rasterex RXC format.

Publish to RXP - Publish the currently active file to Rasterex RXP format.

Print

Opens a standard *Print* dialog.

Print Preview

Changes the display to the *Print Preview* window, enabling you to see the image, as it will appear on paper before you print it out.

Pen Table



Click this button to open the *Pen Table Settings* dialog, enabling you to set line widths etc. for vector files.

Print Area



Use the mouse to select a specific area of the active document to print.

6.1.2 View Panel

View panel contains functions for navigating and changing the display of the currently open file.



Zoom All - Zooms the image to fit either the display area width or height depending on which dimension is reached first. This button has 3 drop down menu items.

Zoom Extents – Same as Zoom All.

Zoom Limits – Some AutoCAD files has a defined “Limit” use this option to zoom to the Limit instead of the Zoom Extents function.

Zoom All State - This function ties the image size to the window size.

Zoom Window - Zooms in to a particular area of the file and fits it to the view window. Click on the top-left of the area to be viewed and hold down the left mouse button. Drag to the selected area and release the button.

Zoom 1:1



Zooms the image to its actual size. If the image extends beyond the borders of the display area, pan slider buttons will appear as required.

Zoom In



Zooms in to the image in steps. Click the *Zoom Out* button to reverse the process.

Zoom Out



Zooms away from the image. Click the *Zoom In* button to reverse the process.

Zoom Width



Zooms the image such that it fits across the width of the viewing area. If the image is then taller than the viewing area, the top edge of the image will be placed at the top of the viewing area and the vertical scroll bar will be displayed at the right side. Use the scroll bar to view the parts of the image that are outside the viewing area. If the height of the image is less than the height of the viewing area, the image will be centered vertically in the area.

Zoom Height



Zooms the image such that it fits vertically within the height of the viewing area. If the image is then wider than the viewing area, the left edge of the image will be placed at the left of the viewing area and the horizontal scroll bar will be displayed below. Use the scroll bar to view the parts of the image that are outside the viewing area. If the width of the image is less than the width of the viewing area, the image will be centered horizontally in the area.

Zoom Previous



Click this button to return to the previous zoom state. Retains information about the last 10 zoom states.

Zoom In/Out



Enables you to click the left and right mouse buttons to zoom into and away from the file respectively. Hold in the left mouse button and drag the mouse to zoom in and out dynamically.



Zoom slider

Zoom Slider function enables you to zoom the active file in or out by using a slider.



Pan Hand

Enables you to view parts of an image that are outside the window by grabbing the image and moving it. Hold in the left mouse button and drag the mouse to pan.



Flip X

Allow you to mirror the drawing around the x-axis.



Flip Y

Allow you to mirror the drawing around the y-axis.



Rotate to 0 degrees

Set the rotation of the drawing to 0 degrees counter-clockwise.



Rotate to 90 degrees

Set the rotation of the drawing to 90 degrees counter-clockwise.



Rotate to 180 degrees

Set the rotation of the drawing to 180 degrees counter-clockwise.



Rotate to 270 degrees

Set the rotation of the drawing to 270 degrees counter-clockwise.



Rotation Slider

Use this to rotate drawing in 1 degree steps using a slider.

6.1.3 Pages and Layouts Panel

The pages list pane can be activated by clicking on the small arrow in the bottom right corner.

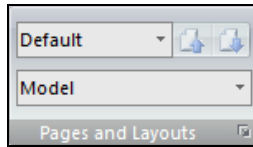

Page List Box

Indicates the current page/view being displayed, and allow available pages to be selected.

Layout List Box

Indicate the current layout being displayed, and allow available layouts to be selected.

Page Down



Page down through multi-page files. The button is grayed when the last page is reached. The button is grayed on single page files.

Page Up



Page up through multi-page files. The button is grayed when the first page is reached. The button is grayed on single page files.

6.1.4 Tools Panel

The Tools Panel contain various functions for image navigation and setup.

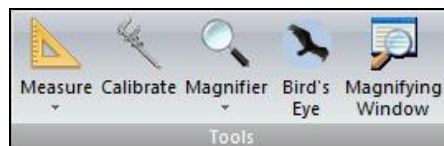

Measure

Click the icon to initiate a measurement on the active file. The process measures the length of a line, the angle between 2 lines, or the area enclosed by multiple lines, inside the viewed file. Click with the left mouse button on 2 or more points that can include an area. Press ESC to terminate measurement and the *Measurement Statistics* dialog is presented. Use the Backspace key at any time to undo the last measurement point.

Calibrate

Click on the *Calibration* button to select The process measures the length of a line in the active file and enables the length to be converted to a measurement that will then apply to the scale in the active file. Click with the left mouse button on 2 points a known distance apart and the *Calibration* dialog is presented.

Bird's Eye

Activates the Bird's Eye View function. This function provides an overview of the file, and allows you to pan around and select areas to zoom. See later in this manual for further details.

Magnifier

Activates the *Magnifying Glass* function, which magnifies a part of the active file and displays the enlarged area in front of the file.

Magnifying Window

Activates the *Magnifying Window* function, which magnifies the part of the active file around the cursor.

6.1.5 Compare Overlay Panel



Compare and Overlay

Activates the *Compare and Overlay* dialog. See later in this manual for further details.

Select overlay



Allow you to select an overlay and move/scale it using the mouse.

Overlay properties



Opens a dialog displaying the properties of the currently selected overlay.

6.1.6 Edit Panel



Find Text

Displays the Find dialog that is used to search for text in a document or drawing.

Find Next



Search for the next occurrence of the search expression entered in the *Find Text* dialog.

Extract Text



Extract the entire text from the active document.

**Edit**

Starts the editing application associated with the active file, and opens the active file in that application.

**Select and Save**

Select an area to save to file.

6.2 Markup Ribbon

The markup ribbon contains the buttons for all markup related functions.

6.2.1 Tools Panel



Show Markup

Toggles markups display. When markups are disabled, the remaining buttons in the markup toolbar are grayed out.

Save



Click this button to save your markups to file. The markups will be saved to a file with the same name as the markup file and with the extension as specified in the *Markup Preferences* dialog. The file will be saved in the directory specified in the *Markup Preferences > File* dialog. Default location for markups is the viewed file folder.

Refresh



Click on this button to save current markup and re-load the markup from file. Use this function if there are multiple users saving to different markup files using the 000-999 or X00-XZZ file types.

Markup Report



This button will bring up the Print Report dialog that allows you to print a markup report.

Revision History



This button will bring up the Markup Revision history dialog that show the revision history of the comments in associated with the current drawing.

Paste



This button will paste any graphical content on the clipboard as a markup entity in the active drawing or document.

Import



Choose *Import* to import markup entities from existing markup files originally created for other drawings and documents.

Export



Choose *Export* to export markup entities to other vector file formats.

Beside this button is drop down menu that has two items.

- Export to Other formats, which open the same dialog as the Export button itself.
- Export to Markup File, which allow you to save the markup to a specific XCM or RXM file

RXM files are files where the markup entities are encoded using XML tag value pairs.

Show next markup



Locate and zoom into the next markup entity. Subsequent use of *Show next markup* will cycle through all existing markup entities and start on top with the first markup entity if the last markup entity is the current entity.

Search



Displays the Find Markup Entity dialog. Use this dialog to Search for Markup entities by name or markup text matching a text search criteria.

Back and Forward



When navigating using markup hyperlinks you can use the Back and forward button to navigate files activated using markup hyperlinks.

Layer Control



Click this button to open the *Markup Layer Control* dialog.

See chapter Markup Dialogs.

User Control



Click this button to open the *Markup User Control* dialog.

See chapter *Markup Dialogs*.

Consolidation



Click this button to open the *Consolidate Layers* dialog.

In addition you have access to a drop down menu from this button with the following options.

- Layers – Open the *Consolidate Layers* dialog.
- Pick Entities – Select this option to pick markup entities for consolidation using the mouse.
- Options – Open the Consolidation options dialog.

See chapter *Consolidation*.

6.2.2 Edit Panel

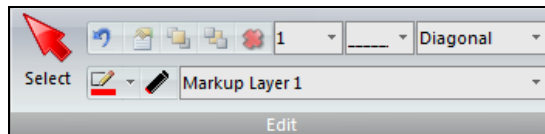

Line Width, Line Style and Hatch Style

You can set the Markup line width and style from the drop down list boxes on this Panel. You can also set the hatch style for hatched markup entities.

Markup Layer

Select the Markup Layer from the *Markup Layer* drop down list.

Changing the Markup layer may not be available depending on the User configuration settings.

Undo



Undo the last markup made or edited. The button has only one undo level and is grayed out if there is no operation to undo.

Properties



If you have selected a comment for editing you can click on this button to bring up the markup edit dialog for the selected comment.

Move to front



When two or more comments are overlapping you can move comments that are placed behind other comments to the front by clicking on this button.

Push to back



When two or more comments are overlapping you can move comments that are on top of other comments to the back by clicking on this button.

Delete selected comment



You can click on this button to delete the selected a comment.

Edit



Click on this button to activate the Markup Edit function. This allows you to select a markup. Markup functions Edit, Move, Size, Rotate, Delete, Zoom, Cut and Copy are described in chapter *Markup dialogs*.

The commands available for markups vary according to their properties. The cursor changes according to available functionality.

Select the  icon and click a markup, the user or commentator name and markup layer show in the status bar.

Set markup color



Click on this button to select the markup color. To select markup color you need to have necessary user rights to choose comment color. With this button the user can set the color for the currently selected comment.

Marker



Click this button to toggle the drawing mode between *Normal* and *Marker*. In *Normal* mode you draw with opaque colors on the screen, while in *Marker* mode you draw with transparent colors. This gives the impression of drawing with a marker pen. *Marker* mode is effective when used on black and white documents such as text documents and mono raster images, but less useful on multi-colored images.

6.2.3 Draw Panel

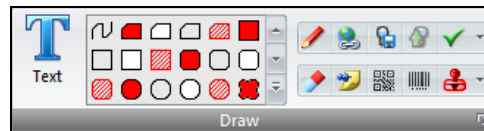

PolyLines and Polygons



Lines and polygons are drawn using these buttons.

Set the color and thickness of lines and arrows using the *Line Width* and *Color* settings in the *Markup Preferences* dialog.

Toggle marker mode using the *Marker* button.

Click one of the line buttons. Select from:





Open - Connecting lines.



Closed - Closed lines whose enclosed area is transparent (unfilled).

 **Filled** - Closed lines whose enclosed area is opaque with the markup color (filled).

 **Edged** - Closed lines whose enclosed area is opaque and assumes the background color (filled).

 **Hatched** – Closed lines whose enclosed area is filled with the selected hatch pattern.

To draw Lines. Move the cursor to the desired start point and click the left mouse button. Move the cursor to the desired end-point for the line then click the left mouse button again. If you now move the cursor further, another line will be drawn using the previous end-point as its origin. To stop drawing, click the right mouse button.

Orthogonal Mode Hold down the SHIFT key when drawing lines and the lines are snapped and drawn 45 or 90 degrees relative to the screen.

Splines





Select this button to draw curved lines on the image. Curves have the same styles as lines. A curve requires 3 points.

Click the *Splines* button  and select the curve style from the list of buttons. Select from:

 **Open** - Connecting curves.

 **Closed** - Closed curves whose enclosed area is transparent (unfilled).

 **Filled** - Closed curves whose enclosed area is opaque with the markup color (filled).

 **Edged** - Closed curves whose enclosed area is opaque and assumes the background color (filled).

 **Hatched** - Closed curves whose enclosed area is filled with the selected hatch pattern.

To draw Curves. Move the cursor to the desired start point and click the left mouse button. Move the cursor to the next point and click. Continue to the end-point for the curve then click the left mouse button again. Curves can be connected and each curve can be manipulated around its 3 points. To stop drawing, click the right mouse button.

Rectangles / Rounded Rectangles



Select one of these buttons to draw a rectangular or rounded rectangular area. Note that rectangles can be restricted to squares.

Click the appropriate button and select the style from the list of buttons. Select from:



Outlined - Rectangle whose enclosed area is transparent (unfilled).



Filled - Rectangle whose enclosed area is opaque with the markup color (filled).



Edged - Rectangle whose enclosed area is opaque and assumes the background color (filled).



Hatched - Rectangle whose enclosed area is filled with the selected hatch pattern.

To draw Rectangles, move the cursor to the desired start point and click the left mouse button. Drag the cursor to draw a rectangle. Click the left mouse button again to terminate the action.

Square Mode Hold down the SHIFT key when drawing rectangles or rounded rectangles and a square or rounded square is drawn.

Ovals/Bubbles





Select one of these buttons to draw an oval or bubble. Note that ovals can be restricted to circles.

Click the appropriate button and select the style from the list of buttons. Select from:



Outlined - Oval or bubble whose enclosed area is transparent (unfilled).

 **Filled** - Oval or bubble whose enclosed area is opaque with the markup color (filled).

 **Edged** - Oval or bubble whose enclosed area is opaque and assumes the background color (filled).

 **Hatched** - Oval or bubble whose enclosed area is filled with the selected hatch pattern.

To draw Ovals or Bubbles, move the cursor to the desired start point and click the left mouse button. Drag the cursor to draw an oval or rectangle. Click the left mouse button again to terminate the action.

Circle Mode Hold down the SHIFT key when drawing circles or bubbles and a circle or symmetrical bubble is drawn.

Arrows



Draws an arrow. Click the appropriate button and select the style from the list of buttons. Select from:

 **Single** – an arrow.

 **Single filled** - an arrow with a filled arrowhead.

 **Double** - a double headed arrow.

 **Double filled** - a double-headed arrow with filled arrowheads.

To draw Arrows, move the cursor to the desired start point (head) and click the left mouse button. Move the cursor to the desired end-point for the arrow then click the left mouse button again.

Orthogonal Mode Hold down the SHIFT key when drawing arrows and the arrows are snapped and drawn 45 or 90 degrees relative to the screen.

Snap. Enable *Snap* to snap and draw Arrows on drawings.

Eraser



Click this button to draw markups that hide image information and other markups. These markups are invisible but can be selected, moved and deleted like visible markups.

Use this tool to draw free hand, as though with a pen, on the active image. Move the cursor to the desired start point, click and hold the left mouse button, and move the cursor to draw.

Set the thickness of the rubber using the *Rubber Width* setting in the *Markup Preferences* dialog. “Rubber” markup color always follows the background color of the file.

Link



You can add hyperlinks to most markup elements, and use these as link buttons. The special link markup element is a standalone link indicator. Click on this button to activate the Create Link function. The Link function is used to create links from the active image to other documents.

A link icon is placed onto the active file so that the linked files can be opened by a left mouse button click.

Link information is stored in a Markup file. If the file registered in the link is not found in its original location, then the local folder from which the file and Markup is opened is searched.

The *Link* function enables you to link other files to the active file. The function places a link icon onto the active file so that linked files can be opened.

Making a Link. Activate the Link function by clicking the *Link* button in the RxHighlight toolbar. Place the cursor on the image where the Link icon is to appear. Click the left mouse button and the File Open dialog appears. Select the file to connect to the link button. A Link button appears at the selected spot in the view window.

Opening a Link. To view an existing link, deselect the *Redline Edit* button on the RxHighlight toolbar, when the cursor is located over the link icon, click the Link icon on the image to load the file connected to the Link.



QR and bar code

Click on these buttons to insert a markup bar code or QR image.



Text

Click on this button to activate the *Markup Text* dialog. This is used to write text directly onto the active file, and is normally used for shorter markups. For longer text markups you are recommended to check the *Hide the text in Note envelope* option in the *Markup Text* dialog. A full description of the *Markup Text* dialog and functions is in chapter *Markup Dialogs*.

Set the color in the *Markup Preferences* dialog.

Set the text font size in the *Font* dialog displayed when you click on the drawing. When working with larger drawings you may need to experiment to find the appropriate settings.

Set the color and thickness of the markup frame and arrow using the *Line Width* and *Color* settings in the *Markup Preferences* dialog.

Note If you cannot see the text you have written, or it is extremely small, this may be because the *Line width and text size* option is set to *Absolute document units*, i.e. relative to the size of the original drawing. For example, text written in a 10 pt. font on an A0 drawing will be virtually invisible. Click the *Markup Settings* button and set the *Line width and text size* to *Current display units*, then rewrite the markup. If you wish to delete the original markup, zoom in on the area till you can see the markup, then select and delete it in the normal fashion.

Note When the *Line width and text size* option is set to *Current display units*, the resulting markup text size will depend on the amount of zoom applied to the document when the text is written.

To write Text, move the cursor to the desired start point, click the left mouse button where the text is to appear and the *Markup Text* dialog appears.

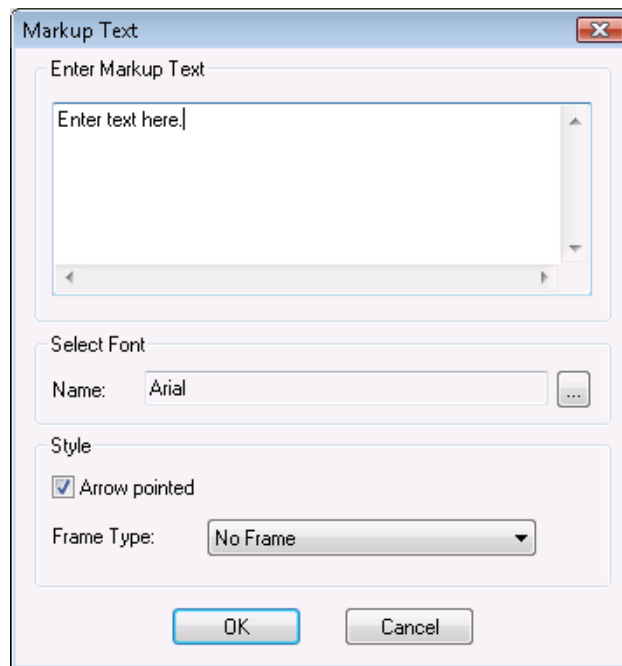

Figure 12 Markup Text dialog

Write text markups into the dialog.

To change the font, click the *Browse* button. The *Font* dialog appears enabling you to select the required font, text style and size.

Check the *Arrow* and *Frame* options if required.

Select the *Frame* type if used.

Click OK to show the markup in the work area.

Editing existing markups is described in chapter *Markup dialogs*.

Note



The Text function is normally used for short comments. For larger comments, use the *Note* tool. Long markup texts can be stored in "Notes" so they do not cover the work area. To inspect the contents of a note, click on the note using the left mouse button. Editing text and notes is described in chapter *Markup Dialogs*.

Stamp



Use the stamp button to insert predefined and custom markup stamps. The stamps dialog is described in chapter *Markup Dialogs*.

Pen



Select this option to draw free-hand lines, as though using a pen, on the active image. Set the color and thickness of the pen using the *Line Width* and *Color* settings in the *Markup Preferences* dialog.

To draw with the Pen, move the cursor to the desired start point, click and hold the left mouse button, and move the cursor to draw the line. Release the mouse button to terminate.

Save View



Select this option to save the current view to the markup file. Enter the name of the view in the Save Markup View dialog.

Restore View



Select this option to restore a previously saved markup view from the markup file. Select the name of the view to restore from the Restore Markup View dialog.

Checkmark



Inserts a checkmark as a markup entity in the current drawing. Use the drop down menu next to this button to define the shape settings.

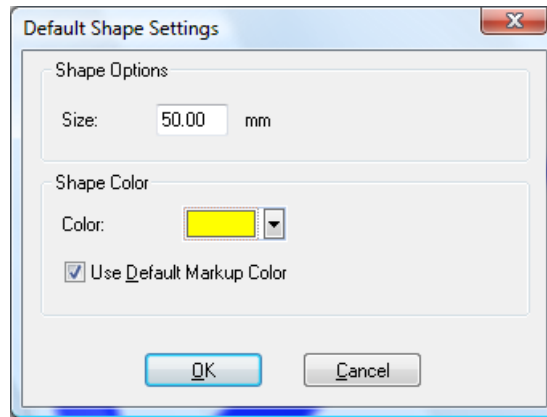

Figure 13 Default Shape Settings Dialog

Size

Set size in mm for the size of the inserted shape relative to the current drawing.

Color

Define the shape color or use the Default markup Color.

6.2.4 Measure Panel



Dimension Lines



Draws a dimension line with embedded measurement. Click the appropriate button and select the style from the list of buttons. Select from:



Horizontal Linear Dimension – a horizontal dimension line.



Vertical Linear Dimension – a vertical dimension line.



Aligned Dimension - a dimension line that can have an arbitrary orientation.

To draw Dimension Lines. Move the cursor to the desired start point and click the left mouse button. Move the cursor to the desired end-point for the arrow then click the left mouse button again.

Orthogonal Mode Hold down the SHIFT key when drawing dimension lines and the lines are snapped and drawn 45 or 90 degrees relative to the screen.

Snap. Enable *Snap* to snap and draw Dimension Lines on drawings.

Measurement Area



Draws a measurement area with embedded area measurement and enclosed by lines. The area is always enclosed. Click the appropriate button and select the style from the list of buttons. Select from:



Outlined - Measurement whose enclosed area is transparent (unfilled).



Filled - Measurement whose enclosed area is opaque with the markup color (filled).



Edged - Measurement whose enclosed area is opaque and assumes the background color (filled).



Hatched - Measurement whose enclosed area is transparent and hatched.



Automatic Area measurement – If the drawing contain geometry that has an area like enclosed polygons you can automatically add a measurement object that cover the polygon by clicking on the polygon.



Area Measurement Summary – Opens the *Area Measurement Summary* dialog that is used to get a summary of all the measurement areas in a drawing.

To draw Measurement Areas, move the cursor to the desired start point and click the left mouse button. Move the cursor to the next point and click the left mouse button again. Continue until you join up the lines at the start-point. To stop measuring, click the right mouse button.

Orthogonal Mode Hold down the SHIFT key when building the measurement area and the lines are snapped and drawn 45 or 90 degrees relative to the screen.

Snap. Enable *Snap* to snap and make area measurements on drawings.

Counter



This tool is used to count objects in a drawing or document. Select the counter button and click on various elements in the drawing that you want to count. Get the total amount of counter markup entities when you click on the counter button again.

Measurement Path



This tool is used to measure a path consisting of line segments where you can specify a width and height to calculate volume.

6.3 2D CAD Ribbon

The 2D CAD ribbon contains buttons that operate the 2D CAD related functions in RxView.

6.3.1 Tools Panel



Background – Select background color from the drop down menu.

Inspector – When active you can click on vectors and get information about the selected vector.

Find Attributes – Click this button to search for a particular attribute. The button will be grayed out if there are no attributes.

List Attributes for Selected Block



Click this button to open a dialog with a list of attributes for the selected block. The button will be grayed out if there are no attributes.



Vector Anti-Aliasing

When on vector lines use Anti alias smoothing to enhance visibility of vector graphics.

6.3.2 Blocks Panel

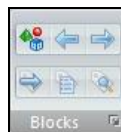

Toggle Block Mode



This button toggles the Block Utilities mode on and off.

Previous Block and Next Block



Click this button to move to the next or previous block in the file. The button is grayed out until the next or previous block button has been clicked or if there are no next or previous blocks in the list.

Next Block with Attributes



Click this button to move to the next block in the file that contain attributes. The button is only available in *block mode*.

List Attributes for Selected Block



Click this button to open a dialog with a list of attributes for the selected block. The button will be grayed out if there are no attributes.

Search Attributes



Click this button to search for a particular attribute. The button will be grayed out if there are no attributes.

6.4 3D CAD Ribbon

The 3D CAD ribbon contain a group of functions that apply to 3D models.

6.4.1 Tools Panel

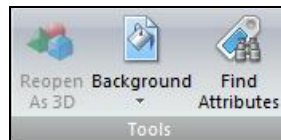

Reopen As 3D – Click this button to open AutoCAD files in 3D mode. This requires that the AutoCAD file contain 3D data.

Background – Set the background color for 3D models.

Find Attributes – Click this button to search for a particular attribute. The button will be grayed out if there are no attributes.

6.4.2 3D Mode Panel



Orbit

Toggles rotate state to turn the image to a specific view. Hold down, Ctrl, Alt or Shift keys when rotating to lock the X, Y or Z-axes.

Walk

Enables you to navigate through a 3D model from the first person perspective.

Spin

Enables you to set the image spinning. Hold down, Ctrl, Alt or Shift keys when spinning to lock onto the X, Y or Z-axes.

6.4.3 3D Control Panel

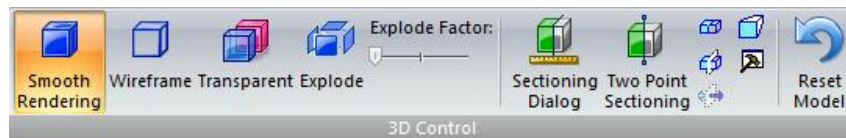

Smooth Rendering

Default mode that display the 3D model with solid surfaces.

Wireframe

Removes the "fill" from the image, leaving just the framework.

Transparent

Display 3D model as transparent.

Explode

Use this function with the Explode factor slider to move all parts in a 3D model a certain distance from the center so that the various parts become separated.

Sectioning Dialog

This opens a *Section Clipping* dialog with sliders enabling you to set up to six clipping planes. Each plane can be rotated around three axes, and may be inverted.

Two Point Sectioning

This option enables you to cut the object using a single straight line, as if with a knife. You can then use the rotation and invert functions to move the object to achieve the desired view.



Toggle this button to activate and deactivate the sectioning function. You can set up the cutting planes while keeping the entire image, then toggle this button to view the image with and without the parts that you wish to cut away.



Show Cross-Section Plane

Toggle this button to show and hide the cutting planes used by the sectioning function.



Invert Cross-Section

This function inverts the visible cross section, showing the parts you have cut away and hiding the parts.

Perspective



Toggles the image between isometric and perspective.

Material and light



This opens a material and light dialog where you can change the color and reflection properties of the rendered model.

Reset Model

Resets the image to its load state, as it looked when first opened.

6.4.4 Parts and Blocks

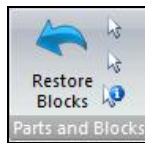

Restore Blocks

Use this to reset the state of all blocks changed using Set Hidden or Set Transparent functions.

Show Information

Select a 3D block and the information for this block will be displayed in the properties pane to the left of the Workspace.

6.5 BIM Ribbon

The BIM Ribbon contains all functions relative to the manipulation of 3D models with BIM specific information. Most of the functions can also be found on the 3D CAD Ribbon.

6.5.1 IFC Display State



IFC element check boxes

Select or deselect the various IFC element types to display or hide these elements based on type.

Hide All - Hide all IFC Types.

Show All - Show all IFC Types.

Storey Slider

Allows for separation of the different stories in an IFC model to display these separately.

6.6 Tools Ribbon

The Tools Ribbon contains all buttons for configuring the application, markup and format filters as well as batch functions.

6.6.1 Batch Panel

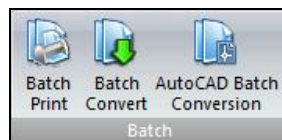

Batch print

See Chapter 10.2 for more information on how to use Batch Print.

Batch Convert

See Chapter 10.3 for more information on how to use Batch Conversion.

AutoCAD Batch Conversion

See Chapter 10.4 for more information on how to use AutoCAD Batch Conversion.

6.6.2 File Panel

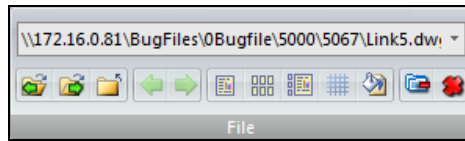

Recent Files List Box

The *Address* box contains the paths of files recently opened in RxView, and your current location in the file explorer. As you move through the archives using the file explorer, the path given in the address box will be updated. The toolbar holds two buttons:



Delete Item - Deletes the selected item from the pull-down list.



Delete All Items - Deletes all the items in the pull-down list. **Note** Only the references are deleted from the list, the files are not deleted from their archive folders.

Open Previous



This button will display once you have opened a file. Click to open the previous file, as listed in the currently selected folder.

Open Next



This button will display once you have opened a file. Click to open the next file, as listed in the currently selected folder.

Close



Close the active file.

Back Link and Forward Link



Move to the previous or next file in the link list.



One Page View

Displays the current page only.



Thumbnail View

Displays thumbnail images of all the pages in the file window.



Page and Thumbnails View

Displays a combination of thumbnail images and the current page in the file window.



Gridlines

Toggles spreadsheet gridlines for displays and printing.



Toggle Color

Toggles the background color of the active file through the four available options. White, Black, Gray and Custom.

Choose your own custom color in the *Tools > Options* dialog.

Note Only the background of the active file is changed.

6.6.3 Conversion Panel

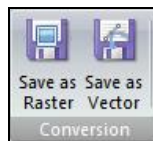

Save as Raster

Select from a number of Raster target formats that you want to save the currently active file to.

Save as Vector

Select from a number of Vector target formats that you want to save the currently active file to. Only vector formats can be saved to another vector format.

6.6.4 Clipboard Panel

You can select part of an image and copy it to the Windows clipboard. From the clipboard you can then paste the image part into another application.

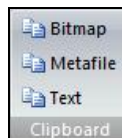

The format of the active document or drawing will determine what type of clipboard item that can be selected.

Select between:

Bitmap - The clipboard item will be a bitmap.

Metafile - The clipboard item will be a metafile.

Text - **The clipboard item will be text.**

6.6.5 Settings Panel



Filter Settings

Opens the *Filter Settings* dialog. This dialog enables you to inspect and change settings for individual filters.

Options

Opens the RxView *Options* dialog.

The *Options* button also provide two drop down menu options.

Reset License – Will reset the license information stored in the registry, allowing the license information to be set again or changed. This option requires that the user has administrator rights. The installation come with a built in Administrator user with user name “Admin” and password “admin”.

Reset User Interface – Will reset the user interface to the installation defaults.

Markup

Click this button to open the Markup Preferences dialog. This dialog box has three tabs; *General*, *File* and *Advanced*.

The *Markup* button also provide two drop down menu options.

Layer Control – Opens the *Markup Layer Control* dialog.

User Control – Opens the *Markup User Control* dialog.

Chapter 7 Configuration and Customization

Options button on the *Settings* ribbon offers customization options for many smart features. This chapter describes the available dialogs and how to personalize your settings by creating your own toolbars, short-cut keys, etc.

RxView has extensive configuration settings including snap options, measurements, file filters, pen tables, and plugin management.

7.1 Setting Up the RxView Options

Click on the *Options* button Settings->Settings->*Options* or click *Options* in the active file right-click menu to open the *Options* dialog shown below.

7.1.1 General Tab

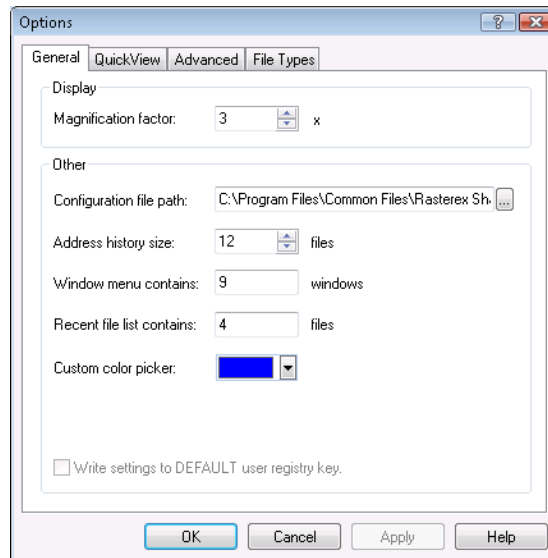

Figure 14 Options dialog General tab

Configuration file path – The configuration file contain information about users rights and other user configuration data. This option is used to set the path to the Configuration file.

Magnification factor – Is the zoom factor used for the magnifying glass and magnifying window function. See later details.

Address history size – The maximum number of recently opened files displayed in the Address list box.

Window menu contains – The maximum number of files to be listed in the *Window > Windows* menu list.

Recent file list contains – Is the number of recently opened files listed in the *File* menu.

Custom color picker – Enables you to select or create your own background color to be used in the *Toggle Background Color* list.

Write settings to DEFAULT user registry key – Use this option to store RxView settings to a common user registry area to allow all users on the same machine to use the same settings. (Require) Administrator privileges.

7.1.2 QuickView Tab (XP only)

QuickView files are created for each original file when selected in the explorer. Use the QuickViews and/or thumbnail images to identify the file before opening. QuickView files may be saved using one of several methods. Use the options on this tab to set the save preferences for the QuickView files. These settings will apply for all files opened after the settings are made.

Use embedded preview if available – Some file types may have a thumbnail view embedded in the file.

Database storage

- None – QuickViews are not stored but regenerated each time the file is accessed. This method can lead to delays while the QuickViews are created.
- Single database file – As the QV files are created, they are stored in a specified folder as a database file. The QV files are then available for immediate use the next time you access the originals so delays are avoided. Set the required folder in the *Local* or *Common folder* options.

- Individual QuickView files – Each QV database file is stored in the same folder as the original file. The QV files are available for immediate use the next time you access the originals

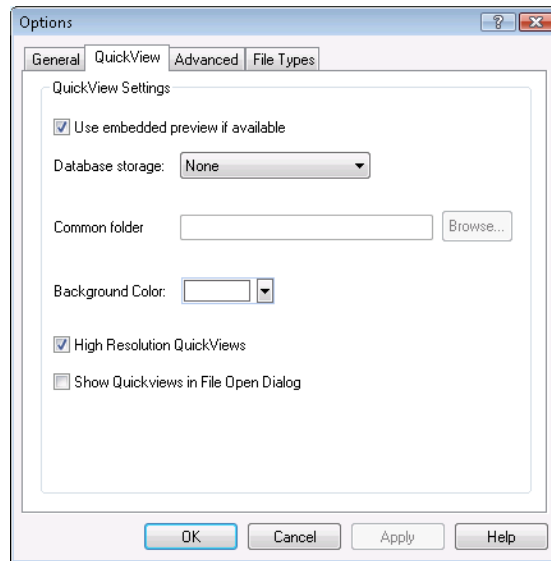

Figure 15 Options dialog QuickView tab

Common folder – All the QV files created will be stored in a common folder. Check the option, and type in the path or use the browse function to specify the folder. This option will be grayed out if it is not applicable.

Background Color. Select the background color to use for the QuickView.

High Resolution Quickviews. Select this option if you want QuickView with high resolution. High resolution is 280x220 pixels. Standard is 140x120.

Show QuickViews in File Open dialog. If you turn this on, a QuickView of the currently selected file will be displayed in the file open dialog.

7.1.3 Advanced Tab

Check the applicable boxes to activate the function: uncheck the boxes to deactivate.

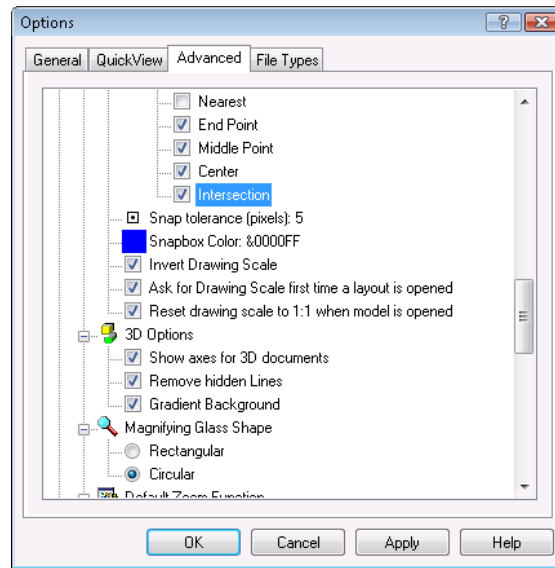

Figure 16 Options dialog Advanced tab

Display Operations

CAD style zoom window – Allows the zoom feature to operate in the same way as the corresponding feature in the AutoCAD program.

Enable Wheel button Zoom and Pan – Check this option to enable the use of the mouse wheel for zoom and pan.

Page layout mode – Check this option to display the drawing and document extent as a page.

Show image extents – Check this option to display the boundaries of the displayed image.

Fill drawing polygons – Displays vector polygons filled. Do not use this option if you require a faster display.

Enable Fast Draw – Alternative display function that reduce the draw refresh speed but with a slightly reduced quality.

Raster Display Options

Scaled Raster Operations (to display an image perfectly will require a lot of processing, so displaying is a compromise between the accuracy of the display and the time taken to calculate the image.)

Normal – Raster scaling is the fastest method of displaying during zooming. Some black areas may disappear during zooming.

Scale to gray – Scaling is the slowest method of displaying during zooming, but it gives the best display results. If you have problems reading, for example TIF files, use this option to improve clarity.

Preserve black – Scaling is the next fastest display method. Some black areas may disappear during zooming.

Use Halftoning for color images to display color images sharply regardless of zoom factor.

Document Options

Default Zoom Select the default scaling to use when paging a multi-page document.

Zoom 100% – Check this option if you wish to display the present page in the default Window's document scaling (1440 twips). Depending on the size of your screen this option may create scroll bars in the document window.

Retain page view – Check this option if you wish to keep the current zoom setting as you move to a different page in the document file.

Zoom all – Check this option if you wish to zoom the current page to the maximum possible within the window as you move to a different page in the document file.

Zoom width - Check this option if you wish to zoom the current page to the width of the window as you move to a different page in the document file.

Default Display Mode Select the default display mode to use when opening a multi-page document.

Page View - Document is displayed as a single page only.

Thumbnail View - Document is displayed as a set of thumbnails. One thumbnail for each page in the document.

Page and Thumbnails View - Document is displayed as a single page in combination with a set of thumbnails for each page in a separate window.

Thumbnail Options

Thumbnail color – Set the background color for multipage thumbnails.

Enable Table of Contents – Allow the display of bookmark list for PDF Files in the pages pane.

CAD Options

Show warning for missing XRef files – AutoCAD and MicroStation use XRefs.

Show warning for missing font files – AutoCAD and MicroStation use font files.

Measurement / Calibrate Options

Enable ortho – Restricts the measurement and calibration functions to orthogonal (vertical or horizontal) movement only. This function may be toggled using the F8 key. See later in the manual for further details.

Display measurement dialog box – Allows the *Measurement Statistics* dialog box to display when you press ESC key after using the left mouse button to perform a measurement. See later in the manual for further details.

Activate automatic pan during measurement – Will cause the drawing to automatically pan when a measurement operation is near the edge of the section currently displayed in the window.

Snap Options

Enable Snap – Switches on the *Snap* function for measuring. The cursor snaps to defined points on a line as it moves within range. This function may be toggled using the F9 key. See later in the manual for further details.

Nearest – Snaps to the nearest line.

End Point – Snaps to the nearest end-point on the nearest line.

Middle Point – Snaps to the mid-point of the nearest line.

Center – Snaps to the center of a circle or arc.

Intersection – Snaps to line intersections.

Snap tolerance (pixels) – Set the distance from the cursor in pixels, where the snap function will look for snap points.

Snapbox Color – Set the color of the snap box for better contrast depending of the color of the drawing.

Invert Drawing scale – Reverses the scaling so the same scale that is written a title block for a drawing in paper space can be used as written.

Ask for a drawing scale – Displays a dialog that allow you to enter a scale for the currently opened layout when a measurement operation is initiated.

Reset drawing scale to 1:1 – Resets the drawing scale to 1:1 when switching back to model space.

3D Options

Show axis for 3D documents – Check this option to display the 3D axis in the lower left corner of the window for 3D images.

Remove hidden lines – Check this option to remove lines (e.g. In Wire-frame view) that would normally be hidden by other surfaces.

Gradient Background – Use a gradient color background when viewing 3D models.

Magnifying Glass Shape

Rectangular – Gives a rectangular magnifying glass frame. See later in the manual for further details.

Circular – Gives a circular magnifying glass frame. See later in the manual for further details.

Default Zoom Function

None – No zoom function is active when the application is started.

Zoom Window – Zoom Window function is active when the application is started.

Pan – Pan function is active when the application is started.

Zoom In/Out – Zoom In/Out function is active when the application is started.

Printer Settings

Remember last used printer – Check this option to make RxView remember the printer settings between sessions.

Print hybrid files as bitmap – Some files are not reproduced correctly on paper if rotated. Turn this option on if text becomes inverted.

Overlay and Compare

Enable use of raster image when printing overlay and compare – Enable for printer drivers that does not support XOR color blending.

Select resolution for raster image – Set resolution of printed raster for overlay and compare.

Raster Image Print Options

Enable transparent raster images – Option that can be turned off for printer devices that does not support transparent images.

Invert monochrome raster images – Allow for drawings that uses white on black to be inverted before printing.

Scaled Raster Operations

Normal – Raster scaling is the fastest method of displaying during zooming. Some black areas may disappear during zooming.

Scale to gray – Scaling is the slowest method of displaying during zooming, but it gives the best display results. If you have problems reading, for example TIF files, use this option to improve clarity.

Preserve black – Scaling is the next fastest display method. Some black areas may disappear during zooming.

Conversion

Force use of device independent images when converting to 1 bit raster – Use to make sure dithering is not used when converting to monochrome raster images.

Publishing settings

Folder to use for published files

Remember last used publishing folder – Save to folder last used when publishing a file.

Always use same folder as viewed file – Save to folder where the file was opened.

Open Published PDF files in default viewer – Opens PDF files in the application set up as default editor for the file type under filter settings.

Application Settings

Dynamic network licensing – Enables the automatic switch to a RxHighlight license when a markup feature is being activated and allow all instances to take an RxView license on startup.

SDI behavior – (Single Document Interface) Check this option if you wish to restrict RxView to having only one document open at a time. RxView will then automatically close the open document if another is opened.

Don't save active folder – Makes sure that the last used folder is not remembered when a file is opened from or saved to specifically selected folder.

Show Windows Tabs – Tabs for each open file is displayed to allow fast selection of open files.

Use local copy of opened file - RxView makes a copy of the active file so that the file is not locked for other users. The copy is deleted automatically when the file is closed.

Keep RxView always on top – keeps RxView always in the front on your display.

Show ZIP Archive dialog – Display the ZIP Archive dialog when opening zip files, allowing the user to select which files in the archive to open.

Allow only one running instance of RxView – If checked you can only run one instance of RxView on the same computer.

Enable maximize, minimize and restore buttons for MDI windows – When on the MDI windows can be minimized, maximized and restored. (Require that MDI Tab Groups are turned off)

MDI Tab Groups – When on the window functions cascade and tile is unavailable.

Enable application idle timeout. – Will cause RxView to automatically terminate if the application is left idle for a given time period.

Allowed idle time before application terminates – Will determine how long RxView will run in an idle state before terminating, if *Enable application idle timeout* is turned on. Set the time in hours.

Click *Apply* to apply changes and keep the dialog open, click *OK* to apply the changes and close the dialog, and click *Cancel* to cancel any changes and close the dialog.

7.1.4 File Types Tab

To speed up searches and loading, instruct RxView to ignore specified file types by adding file type extensions to the list.

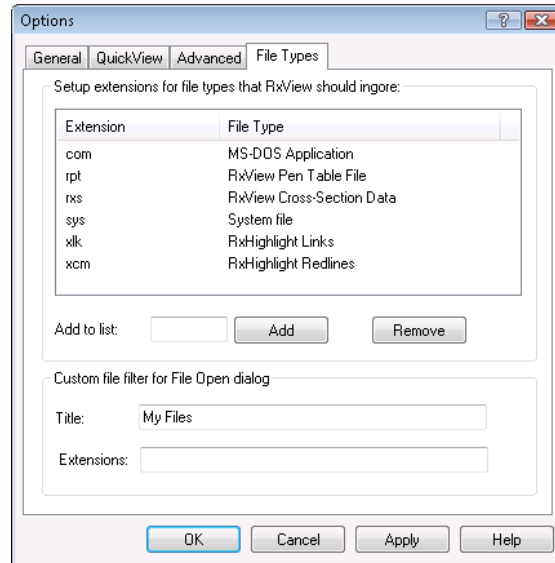

Figure 17 Options dialog File Types tab

To add a file type to the list, type the appropriate file extension into the *Add to list* box and click *Add*.

To remove a file type from the list, select the file type in the list and click *Remove*.

Click *Apply* to apply changes and keep the dialog open, click *OK* to apply the changes and close the dialog, and click *Cancel* to cancel any changes and close the dialog.

You can add a custom search filter that is used in the file open dialog.

Enter a title for the filter and add extensions that should be included in the search filter separated by a semi colon. Ex *.ext;*.fil

7.2 Customize Dialog

Right click on a ribbon or select *Customize Quick Access Toolbar* from the Quick Access drop down menu to open the *Customize* dialog shown below.

7.2.1 Quick Access Toolbar

In this dialog you can add functions to the quick access toolbar, and set Keyboard shortcuts for any ribbon button.

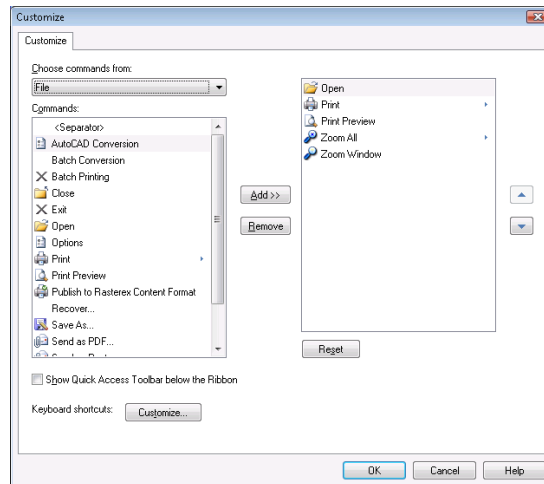

Figure 18 Customize dialog > Toolbars tab

Keyboard

In the *Customize Keyboard* dialog you can select and change the RxView accelerator keys. An accelerator key can be allocated to any function included in a menu for example, CTRL + O is the Windows shortcut key to initiate the *File Open* function. Accelerator keys are used to speed up access to commonly used functions. To allocate or edit an accelerator key, proceed as follows:

1. Open the *Customize Keyboard* dialog by selecting the *Keyboard shortcuts Customize* button.

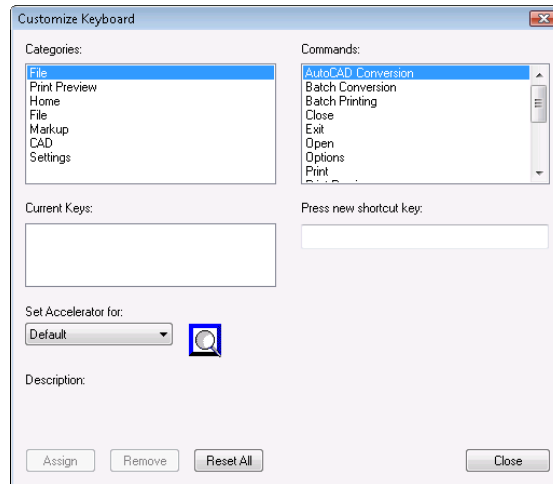

Figure 19 Customize Keyboard dialog

2. Select *Category*, and then choose the command you wish to set an accelerator key for from the *Commands* list.
3. The accelerator key if any is displayed in the *Current Keys* field.
4. Delete existing shortcut keys as required by selecting them in the *Current Keys* field and click *Remove* or *Reset All*.
5. Set the cursor in the *Press New Shortcut Key:* field, then enter the keyboard keys that you wish to use to activate the selected function.
6. Click *Assign* to copy the shortcut key sequence to the *Current Keys:* field.

7. The new accelerator keys are immediately applied when you close the dialog.

Examples

For document and multipage raster files:

- Ctrl-Home go to first page
- Ctrl-End go to last page
- Ctrl-PgDown go to next page
- Ctrl-PgUp go to previous page

7.2.2 Minimize the Ribbon

Right click on a ribbon and select *Minimize the Ribbon* from the context menu.

Chapter 8 RxView Dialogs

8.1 Filter Settings

The *Filter Settings* dialog holds information about the various file filters and their setup options. Click the *Filters* button on the *Settings Ribbon*.

8.1.1 General Tab

When you open the *Filter Settings* dialog, you are presented first with a list of the filters and the *General* tab. Pan to and select the filter to set up. The *General* tab shows types of files the selected filter supports, the file group (text, vector, raster etc.), the version and name of the filter, and whether the filter is currently licensed.

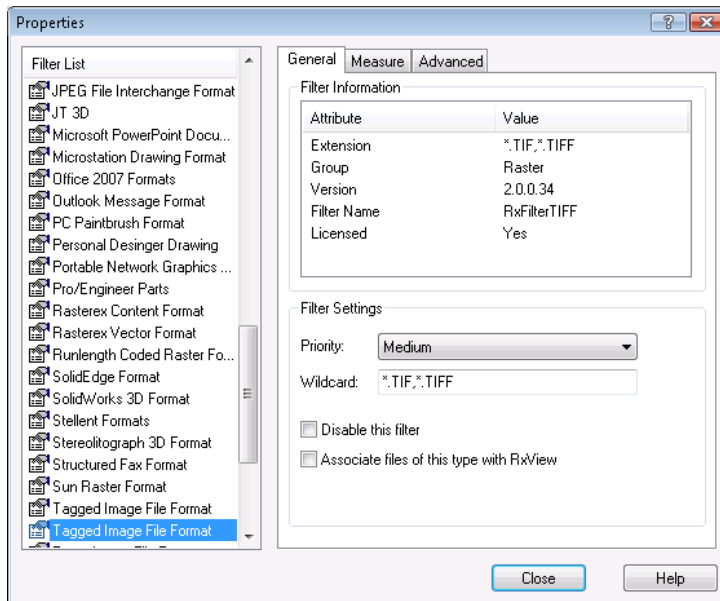

Figure 20 Filter Settings dialog, General tab

Priority – Give the filter a priority. Filters with a higher priority will be interrogated first when RxView is attempting to recognize an unidentified file type. Use this option to prioritize a filter.

Wildcard – On installation, the various filters are installed with a wildcard matching the normal file extension, but you may add or use other extensions. Write optional wildcards in this field for selected filters. The File Open dialog box then uses these wildcards to search for matching file types in the selected folder. Multiple file extensions for a filter can be used. Each wildcard must be separated by a semicolon, for example, *.TXT;*.ASC;*.DAT.

Disable this filter – Check this box if you know you will not need to use a particular filter. This will prevent the filter being used. The box will remain checked until you uncheck it.

Associate files of this type with RxView – Check this box to associate files that use the selected filter with RxView. Thereafter, when you double-click on a file with the same extension, RxView will open and the file will be loaded.

Note This function does not work in the trial version of RxView R12.

8.1.2 Measure Tab

This tab is used to set up the scale of the image and calibrate it to enable measurements to be made on the screen.

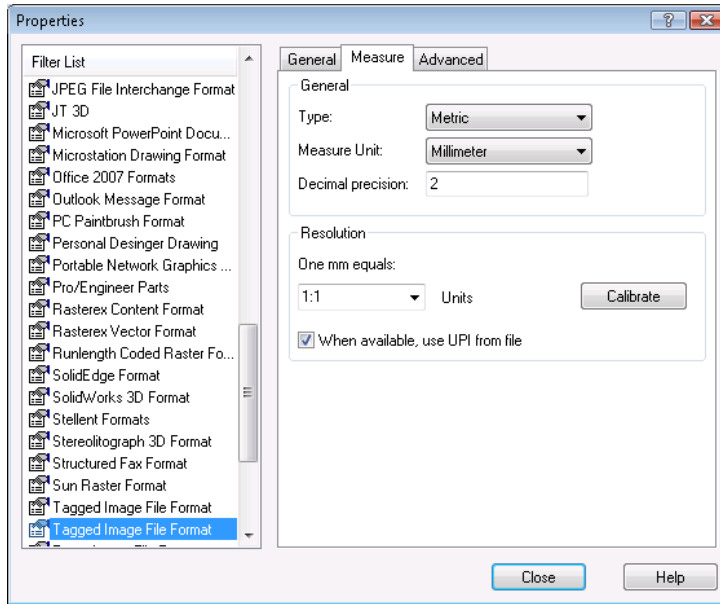

Figure 21 Filter Settings dialog, Measure tab

Type – Set the type of units required for files associated with this filter. Choose between System, Imperial, Metric and User.

- System – No units of measurement are specified for this filter, so RxView will use the default units specified by the file.
- Imperial – Use imperial units for the filter.
- Metric – Use metric units.
- Custom – Define your own units for the filter. Name the units

Measure Unit – Set the measure units that are used for measurement and file dimensions.

Decimal Precision – Must be input for the selected units. The decimals are shown in the X and Y coordinate fields located in the right end of the status bar when a drawing is loaded.

Resolution – Some files have a resolution in *dots per inch* included in the file.

Select the appropriate scaling that is representative for the files you are operating on. The scaling is a ratio between the measurement system selected and the document internal coordinate system.

Depending on the type of units selected, the resolution will be shown in dots per inch, dots per mm or the user-defined unit selected for the filter.

Many CAD formats do not have absolute units of measurement, so the UPI from file is not relevant. For these files you must decide the length a unit is to have measured in the selected measurement system.

Calibrate allows you to set the scale of a drawing. Refer to paragraph *Calibrating an Image* for further details.

When available use UPI from file – Some file types contain UPI (Units per Inch) information. Check this box if you want to use UPI information in your measurements.

Custom unit name – If you wish to define your own unit of measurement, give it a name here.

8.1.3 Advanced Tab

This tab is used to set additional settings for the selected file format. The options available will vary depending on the file format.

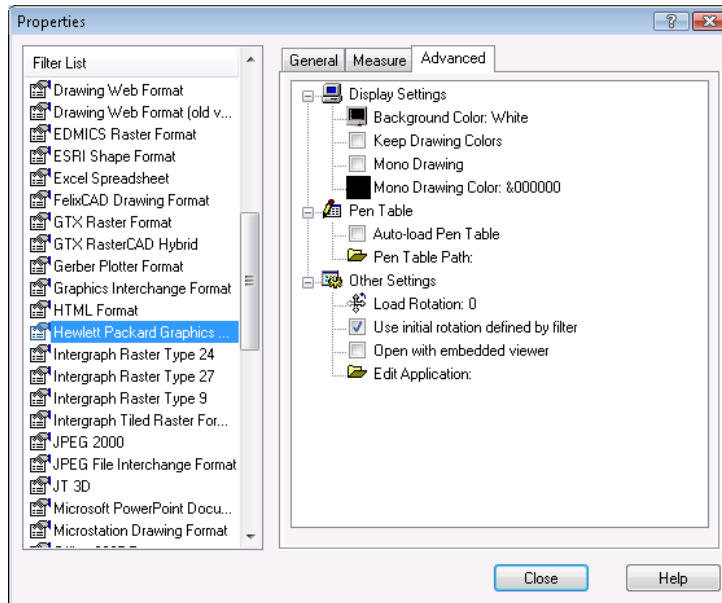

Figure 22 Filter Settings dialog, Advanced tab

Display Settings

Background color – Sets the default background color to be used for files supported by the selected filter. See *Setting the Background Color* later in this chapter.

Keep drawing colors – Normally, if a color on the image is very close to the background color (for example a light gray line on a white background), RxView will invert the color to obtain a better contrast and make the object more visible. If you check this box, RxView will keep the original colors but you may then risk losing details from the image.

Mono Drawing – Will display vector files, e.g. DWG, DGN, in monochrome rather than color.

Mono Drawing Color – Use this to set the color used as monochrome drawing color.

Pen Table - Select a pen table file (.RPT) if one is available. You can create pen table files via the *Pen Table Settings* button  in the *Print Panel* on the *File Ribbon*. See *Pen Table Dialog* later in this chapter for further details. This option is only available for format that supports pen tables.

Auto load pen table settings – When the box is checked and a pen table file is selected, that pen table file will be used automatically when a file using the selected filter is opened.

Pen Table Path – Choose the Pen Table File (*.RPT file) to use with the Auto load pen table setting.

Other Settings

Load Rotation – If a large percentage of the files supported by this filter need to be rotated before opening (for example they may have been scanned at a different angle), you can preset a rotation angle here. See *Rotating Images* later in this manual.

Open with embedded viewer – By checking this option you can tell RxView to open and use a viewer embedded in the file instead of using RxView. Then when you open a file of the selected format, the embedded viewer will open as a window in the RxView workspace, with the file opened within that viewer.

Note This may improve viewing capabilities for some file formats, but the markup function will not work within “external” viewers.

Edit Application – RxView is a viewing application. If you wish to edit the actual image file, you will need to start an editing application suitable for that image type. Use this field and/or the browse button to register the application for the image type.

8.1.4 Advanced Tab, AutoCAD

The filters included with RxView enable you to see the various files in the workspace. You can configure each filter separately, such that the files associated with each filter are presented in a way suited to your requirements. Apply to CAD and Full versions only

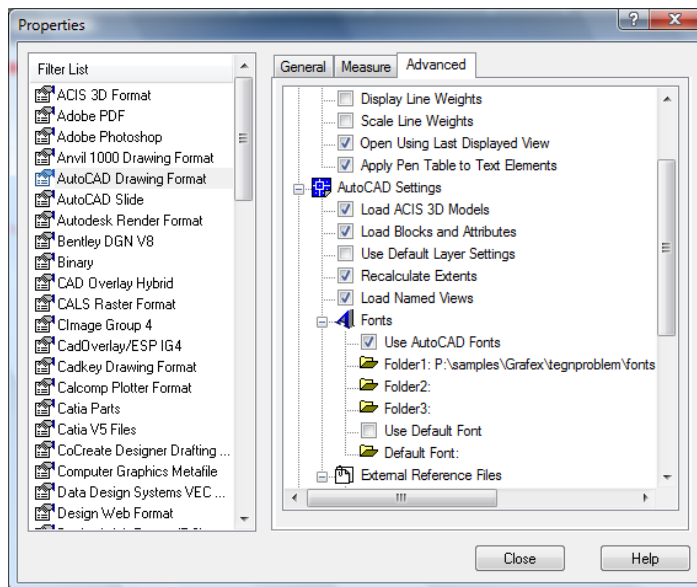

Figure 23 Advanced Tab, AutoCAD

This tab enables you to set display and font options for files created using AutoCAD. The options are as follows:

Display Line Weights – Check this box if you wish to display AutoCAD line weights that are defined in the drawing.

Scale Line Weights – Check this box if you wish to display AutoCAD line weights scaled using current zoom factor.

Open Using Last Displayed View – Check this box if you wish to display the drawing zoomed to the last saved view.

Apply Pen Table to Text Elements – Turn off to make sure text elements are not affected by changes to the pen table.

Load ACIS 3D Models – Check this box if you wish to allow the filter to load 3D ACIS models. Note that these models may take a considerable time to load.

Load Blocks and Attributes – Check this box if you wish to search for and list block attributes.

Use Default Layer Settings– Check this box if you wish to Use ensure correct display of content according to layer state. This option will however disable the ability to turn layers on/off.

Recalculate Extents – Check this box to use make sure that you can zoom to extent even if you use the *Open Using Last Displayed View* option.

Load Named views – Check this box to allow you to select Named views.

Use AutoCAD Fonts – Check this box if you wish to allow the filter to use AutoCAD fonts.

Font Folder – If you wish RxView to use AutoCAD fonts, input the path to the folder containing the font files.

Default Font – Input the name of the font file you wish to use as default. Check the *Use Default Font* box if you wish to restrict RxView to using that particular font.

External reference files – Type in folders where the filter is to search for externally referenced drawings. You may specify several folders separated by “ ; ” e.g. C:\XREFS; C:\AUTOCAD etc.

8.1.5 Advanced Tab, Binary

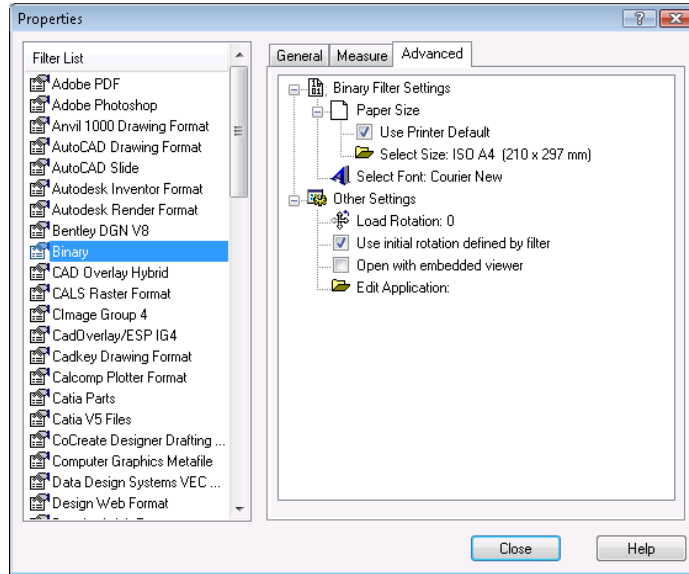

Figure 24 Advanced Tab, Binary

This tab enables you to set the default font and the default paper size for each page for a binary file.

8.1.6 Advanced Tab, CalComp

Apply to CAD and Full versions only

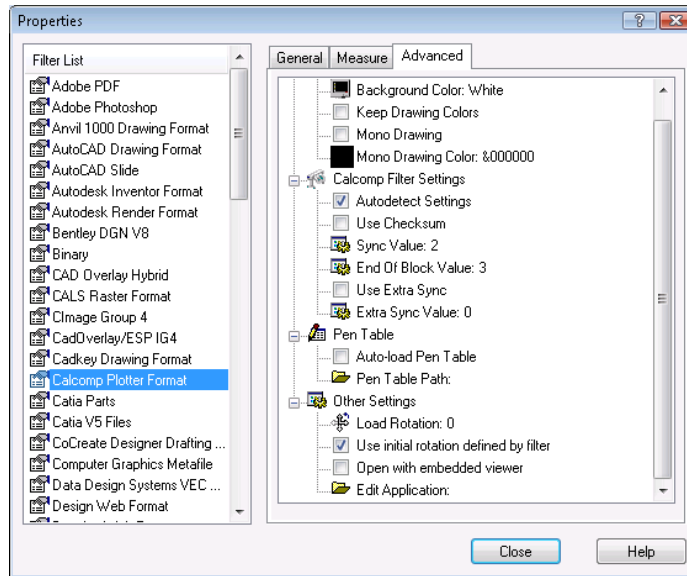

Figure 25 Advanced Tab, CalComp

A file may be set up to print correctly on a specified CalComp plotter. The Rasterex filter must then be configured to interpret the file settings such that the file can be printed to a different unit. This tab enables you to configure the settings.

Autodetect Settings – Check this box if you want the filter to search for the required settings automatically.

Use Checksum – Check this box if a checksum is used.

Sync Value – Set the number of synchronization characters to be used.

End Of Block Character – Input the appropriate end-of-block character.

Use Extra Sync – Check this box if an additional sync. value is to be used.

Extra Sync Value – Set the number of extra synchronization characters to be used.

8.1.7 Advanced Tab, MicroStation

Apply to CAD and Full versions only.

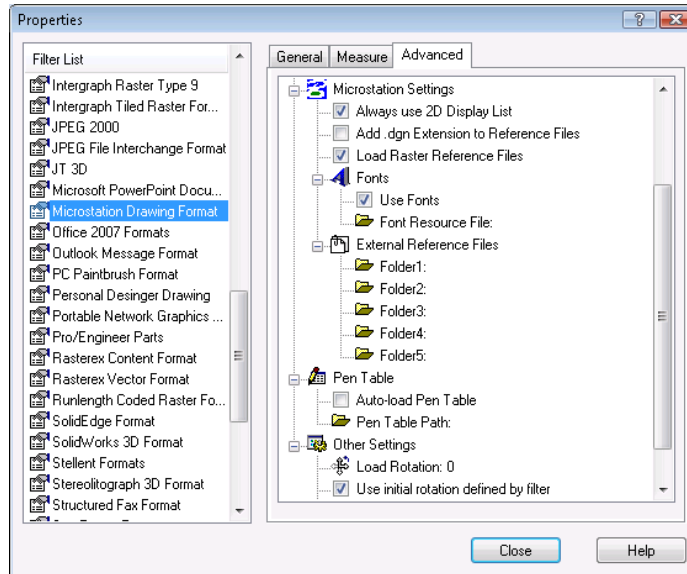

Figure 26 Advanced Tab, MicroStation

This tab enables you to set the path to the required font resource file and reference file folders for MicroStation files. Apply to CAD and Full versions only.

Always use 2D Display List – Check to force a drawing to be displayed as a 2D image even though it may originally be a 3D drawing.

Add .DGN Extension to Reference Files – Add the DGN file extension to reference files to simplify file searches.

Load Raster Reference Files – You can deselect this option to reduce the time taken to load a hybrid file.

Use Fonts – Check this box to instruct the filter to use a Microstation font resource file.

Font Resource File – If you check the above box, type in the path of the required font file or browse to it.

External Reference Files – A DGN file can include references to other files. Type in the path to the appropriate folder or browse to the file. Up to 4 file paths can be entered.

8.1.8 Advanced Tab, MicroStation V8

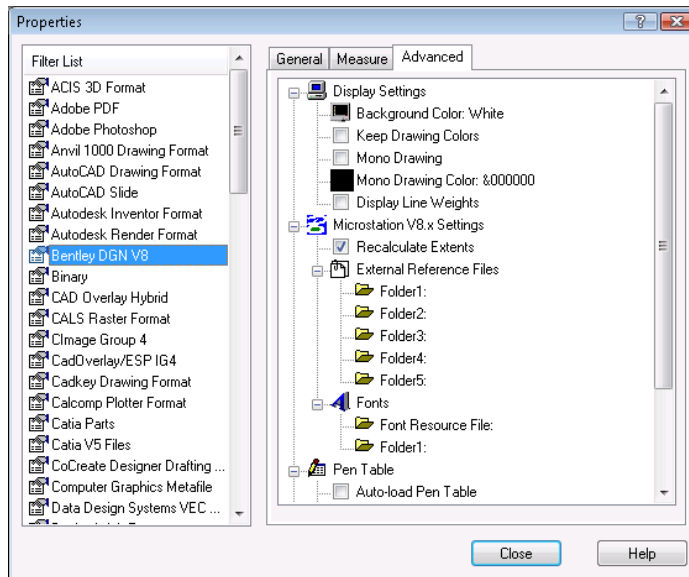

Figure 27 Advanced Tab, MicroStation

This tab enables you to set the path to the required font resource file and reference file folders for MicroStation files. Apply to CAD and Full versions only.

Display Line Weights – Check this box if you wish to display Microstation line weights that are defined in the drawing.

Recalculate Extents – Check this box to use make sure that you can zoom to extent even if you use the *Open Using Last Displayed View* option.

Font Resource File – Type in the path of the required font file or browse to it.

External Reference Files – A DGN file can include references to other files. Type in the path to the appropriate folder or browse to the file. Up to 5 file paths can be entered.

8.1.9 Advanced Tab, Gerber

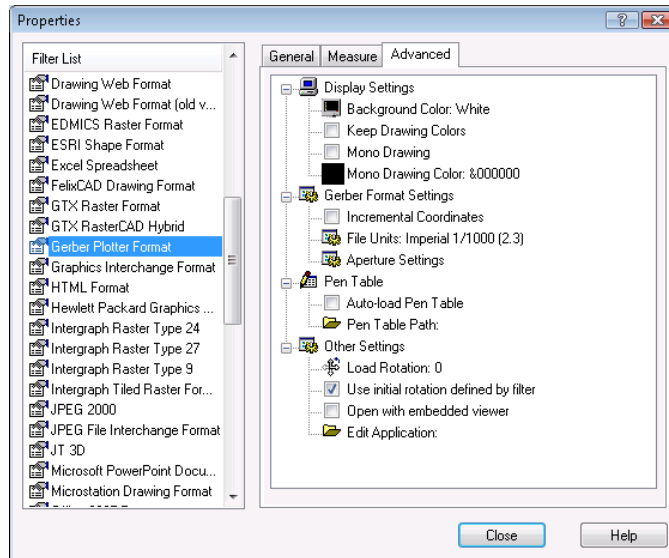

Figure 28 Advanced Tab, Gerber

This tab enables you to set the default units and the aperture number, shape and size for Gerber files.

File Units – Select the type of units to be used for the file.

Incremental Coordinates – Check this box if the file uses incremental coordinates, otherwise absolute coordinates will be used.

Aperture Number – The number of the aperture you wish to show/change.

Shape – The shape of the aperture.

Width – The size of the aperture along the X-axis, given in the file units selected.

Height – The size of the aperture along the Y-axis, given in the file units selected.

Hole Size - If an object contains a hole, for example a do-nut, this defines the size of the hole.

Note Some of the parameters depend on the shape selected.

Next – Show the next aperture.

Prev – Show the previous aperture.

Goto – Opens an “aperture selection” dialog where you can enter the aperture you wish to show/change.

Aperture Units - Unit specified for a particular aperture.

8.1.10 Advanced Tab, PDF

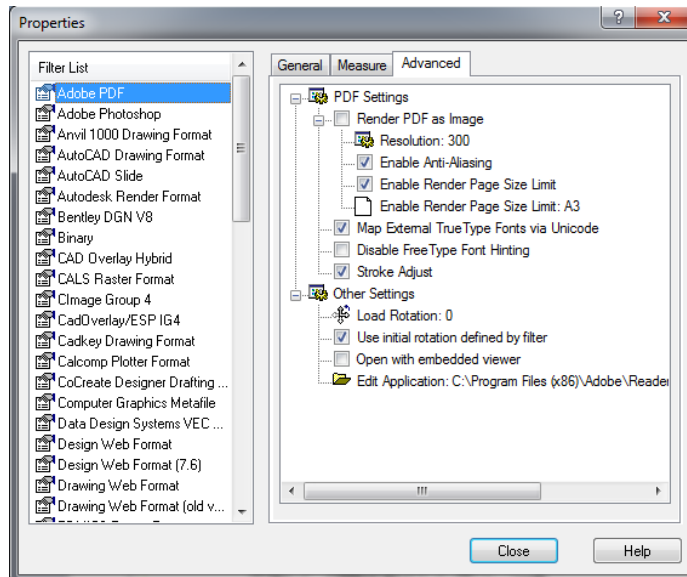

Figure 29 Advanced Tab, Acrobat PDF

Render PDF as image – This option render the PDF to an image before displayed providing a more accurate representation of the PDF in cases where the normal RimEngine rendering is incorrect.

Enable Anti-Aliasing – Smooth edges of the rendering for better visibility.

Enable Render Page Size Limit – Prevent Render as image for PDF files larger than the selected paper size to prevent excessive use of resources.

Map External True Type Fonts via Unicode – Setting to prevent a specific font handling problem. There is normally no need to change this setting.

Disable Free Type Font Hinting – Setting to prevent a specific font handling problem. There is normally no need to change this setting.

Stroke Adjust – Setting to prevent a specific line thickness rendering problem. There is normally no need to change this setting.

8.1.11 Advanced Tab, Text

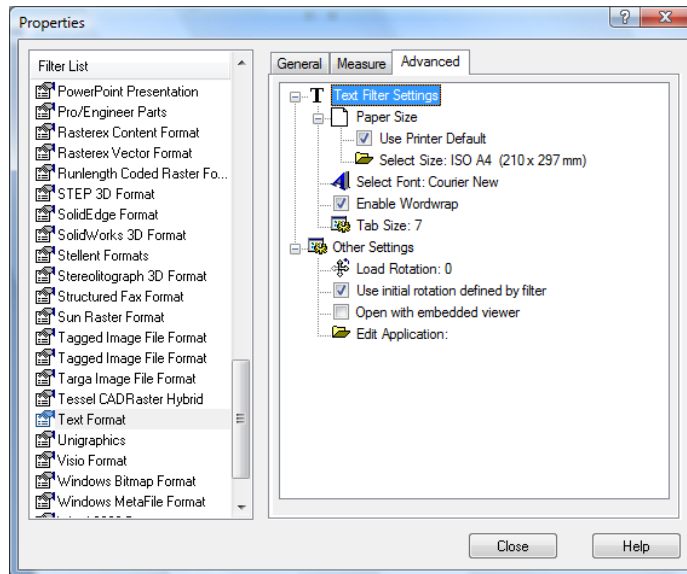

Figure 30 Advanced Tab, Text

This tab enables you to set the default font and other parameters for text files.

Paper Size – Setup the page layout for printing. Use either default printer settings or select a different paper size.

Select Size – Use this list box to set the default paper size to be used when displaying text files.

Select Font – Use this list box to set the default font style to be used when displaying text files.

Enable Word Wrap – Check this box if you want words that extend beyond the end of the line to wrap to the next line.

Tab Size – Set the tab size in number of spaces to control the size of a tab in a text file.

8.1.12 Advanced Tab, VC5

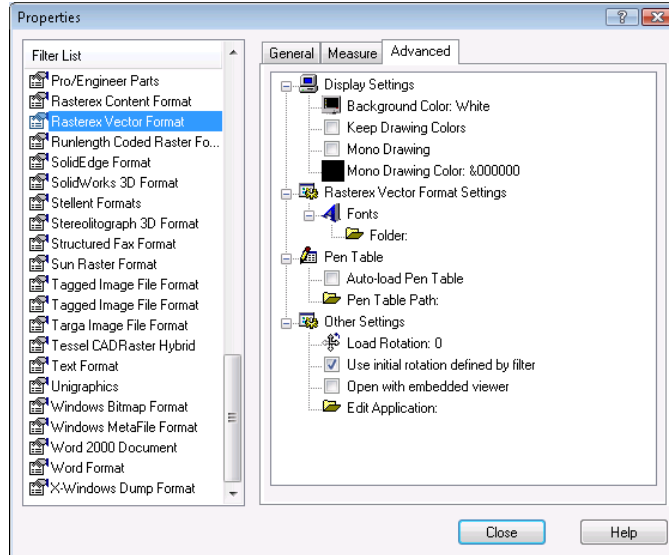

Figure 31 Filter Properties dialog, VC5 tab

This tab enables you to set the location of AutoCAD font files so RxView can find them when necessary. If the AutoCAD font files are not found, text included in the drawing will not be displayed. Apply to CAD and Full versions only.

In all cases:

Click *OK* to accept the settings and close the dialog, click *Apply* to accept the settings and keep the dialog open, or click *Cancel* to close the dialog without implementing any changes.

8.2 Pen Table Dialog

Apply to CAD and Full versions only.

Typically in a vector file, lines have the same on-screen thickness but different colors. Colors can be interpreted to create printed output with different line thickness, colors and styles. Use the *Pen Table* dialog to define how you want a particular line color on the file to be printed or plotted. Change a single line or multiple lines by using standard Windows techniques to select them in the table then set the options as required.

To open the Pen Table dialog, click the *Pen Table* button  or go to the Print dialog and click the Options button then select the Pen Table tab.

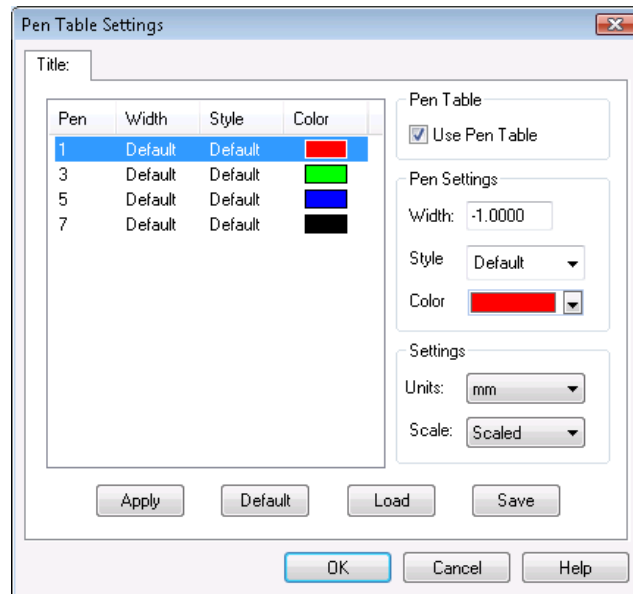

Figure 32 Pen Table Settings dialog

Check the *Use Pen Table* box if you wish to use the Pen Table function. The other options then become active.

Scale – Select *Scaled* if when you resize a drawing file you want the line widths to follow the scale of the drawing. *Unscaled* keeps the line widths constant irrespective of the scale of the drawing.

Units – Select the units of measurement, metric (mm) or imperial (inches), you wish to use when defining line widths.

Width – Set the desired printed width for the selected lines in the units defined in *Units* above. –1 indicates that no width has been defined for that pen.

Style – Set the desired printed line style for the selected lines (full, dotted, dashed etc.). *Default* indicates that no line style has been defined for that pen.

Color – Set the desired printed color for the selected lines.

Change – Click to apply the changes to the file.

Default - Click to return to the default settings.

Load – Click to load a previously saved pen table (*.RPT) file. A Load Pen Table dialog opens to enable you to find and select the desired file.

Save – Once you have made the desired changes to the pen table, save your table as an .RPT file so you can reuse the settings. A *Save Pen Table* dialog opens enabling you to name the file and place it in the appropriate folder.

OK – Apply the changes and close the dialog.

Cancel – Cancel the changes and close the dialog.

Help – Click to obtain context-sensitive help.

8.3 File Information Dialog

Click the Information button in the *File* Panel on the *Home* Ribbon to open the File Information dialog.

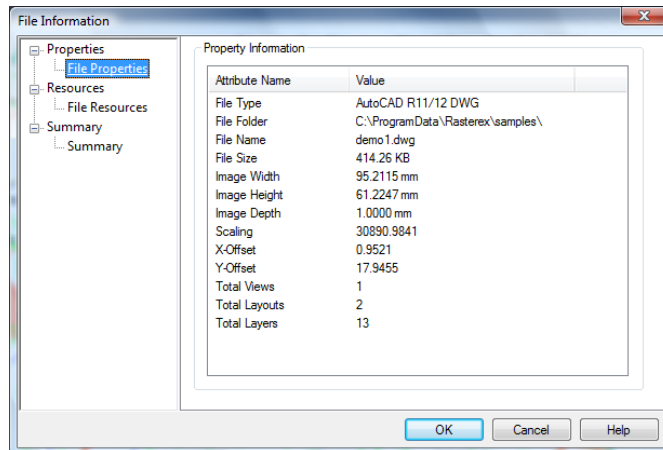

Figure 33 File Information dialog

File Type – The type of file, e.g. BMP, TIF, JPEG etc.

File Folder – The path to the file.

File Name – The full name and extension of the file.

File Size – The file's size.

Image Width – The width of the image in the units defined for the file. This may be “pixels” in the case of raster files, “drawing units” for vector files etc. The value and units are defined when the file is created and are not affected by image calibration, filter settings, or by the zoom factor.

Image Height – The height of the image in the units defined for the file. See *Image Width* above.

Image Depth – For 3D images, the depth of the image in the units defined for the file. See *Image Width* above.

Bits per pixel – The number of colors used expressed in number of bits to represent each color.

Compression – The type of file compression used.

DPI – Dots per inch, the resolution of the file.

Total Pages – Number of pages in multi page documents.

Total Views – in vector CAD files.

Total Sheets – in spreadsheets.

Scaling – An internal factor for RimEngine relating the screen coordinate system with the file's internal information.

X-Offset – Information retrieved from file header.

Y-Offset – Information retrieved from file header.

Summary – Select this section to view the summary information for the file or any recognizable meta data.

8.4 File Information Resources section

The File Resources section shows any externally referenced resources in the current document, whether the resource is found, the resource name and the resource path used.

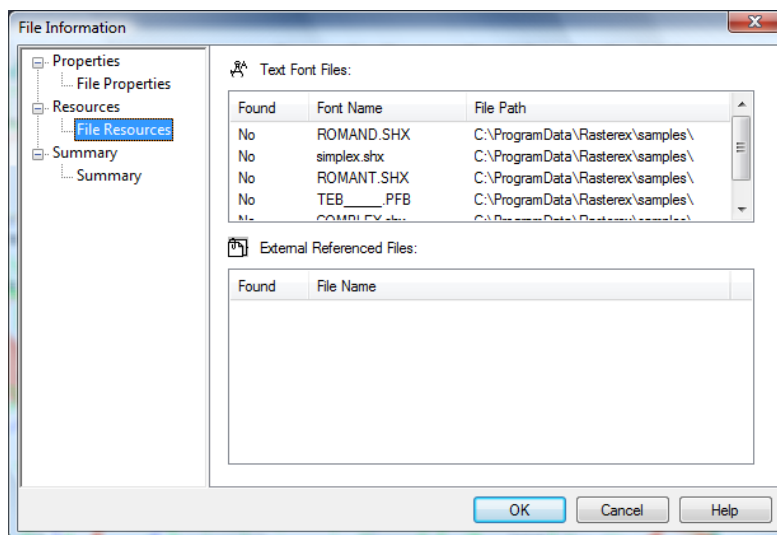

Figure 34 File Information Resources

8.5 Find specified text dialog

Click on the *Find Text* button in the *Edit* Panel on the *Home* Ribbon to open the Find dialog.

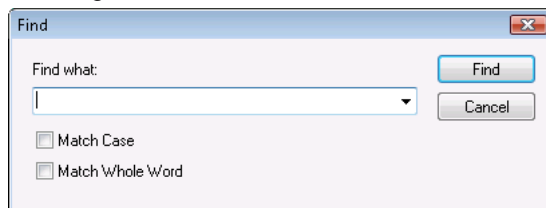



Figure 35 Find text dialog

This dialog enables you to search for text in documents and drawings. The located text will be highlighted. You can use the Match Word and Match Case options if you want to find only whole words or words with a specific mixture of upper and lower case characters.

8.6 Find Markup Entity dialog (RxHighlight)

Click on the Find Markup Text and Entities button on the Markup Ribbon>Tools Panel to open the Find Markup Entity dialog. 

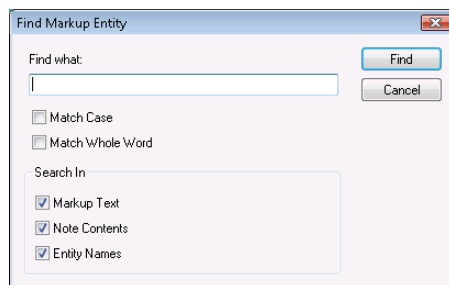



Figure 36 Find text dialog

This dialog enables you to search for markup entities by name or markup text based on a text search criteria.

8.7 Setting the Background Color

When the file window is larger than the file image, the area outside the image but within the window frame will be given the selected background color. RxView provides a choice of three standard colors; white, black and gray, and allows you to create your own color as a fourth choice.

Change the background color using the following methods:

Click the *Toggle Background Color* button  on the Tools Ribbon>File Panel – each click toggles the color to the next of the four choices.

Go to the active file right-click menu and click the *Toggle Background Color* item – each click toggles the color to the next of the four choices.

Note Only the active file's background color will be changed. Different files can therefore have different background colors.

8.7.1 Choosing a Non-standard Background Color

Choose a non-standard background color as follows:

1. Select the Options button on the Settings Ribbon>Settings Panel or click *Options* in the active file right-click menu.
2. On the *General* tab click the *Custom color picker* option.
3. Pick a standard color from the presented color chart.
4. Click *Apply* or *OK* to implement the change.

8.7.2 Create a Custom Color

1. Select the Options button on the Settings Ribbon>Settings Panel or click *Options* in the active file right-click menu.
2. On the *General* tab click the *Custom color picker* option and click *Other* to open a standard Windows color selection dialog.
3. Once you have the desired color in the *Color / Solid* box, click *Add to Custom Colors*, and the color will be added to the *Custom Colors* table.
4. Click *OK* to return to the chart of standard colors.
Your new color is now included in the chart and is automatically selected in the *Custom Color Picker* in the *Options* dialog.
5. Click *Apply* or *OK* to implement the change.

Your color is included as the *Custom* choice in the list of four colors in the *Toggle Background Color* command.

Chapter 9 Printing Files

9.1 Print Dialog

Click on the Print button on the Home Ribbon>File Panel to open the Print dialog. Before using the *Print* dialog you can use the *Print Preview* setup to prepare your print. You can also select print from the RxView Button menu.

9.2 Print

Print offers a standard Windows print dialog.

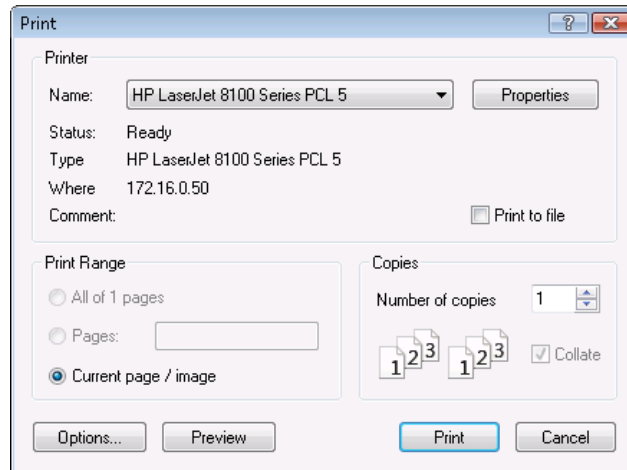

Figure 37 Windows Print dialog

This dialog enables you to select the required printer and the required pages to be printed.

Options – Opens the *Options* dialog with the possibility to pick an area to print.

Preview – Preview opens the preview dialog

Print – Sends the file to the selected printer.

Cancel – Cancels the print operation and returns to the file.

Refer to Windows documentation for further details about printing.

9.3 RxView Button Menu Print

The sub menu items of the *Print* item on the RxView button menu has 4 sub menus.

Print - Offers a standard Windows print dialog as described in chapter 9.2.

Print Setup - Offers a standard Windows print setup dialog where you can select printer, paper size and orientation.

Print Preview - Changes the display to the *Print Preview* window, enabling you to see the image, as it will appear on paper before you print it out.

Send File Directly to Printer - Printer file formats like HPGL can be sent directly to the printer as they are already in a printer format. Some printers also support raster formats like tiff directly. Use this function to bypass the printer driver and send the printer data directly to the printer.

9.4 Print Preview

This function opens a preview window and displays the active file as it will appear on the paper when you print it out. Proceed as follows:

1. Select the file you wish to preview.
2. Start the *Print Preview* function using one of the methods listed below.

The RxView window changes to the RxView Print Preview window, and the active file is displayed.

Note If the active file is a multipage file, the preview window will automatically present the currently open page. If the *1 Page / 2 Page* function is set to *2 Pages*, the currently open page and the following page will be presented.

3. When you have finished previewing the file, click the *Close* button to return to the normal RxView screen layout.

This function is activated using the following methods:

Click the *Print Preview* button on the File Ribbon>Print Panel

Select the *Print > Print Preview* menu option from the RxView button menu.

Select *Print Preview* from the active file's right-click menu.

Return to the normal RxView screen layout by clicking the *Close* button.

The *Print Preview* Ribbon contains the following buttons:

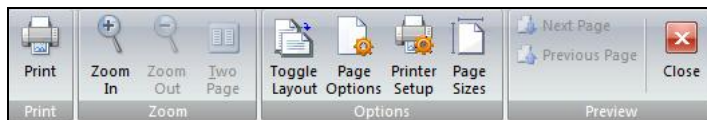

Print – Sends the file to the selected printer.

Zoom In / Zoom Out – These buttons enable you to zoom in and out to the preview image for closer inspection. The function has three levels of zoom. Note that you can put the cursor onto the preview image and click left mouse to toggle through the three zoom levels.

Two Page – Toggle this button to view a single page or two pages.

Toggle Layout – Toggles between landscape and portrait print preview.

Page Options – Opens the *Page Options* dialog. See Chapter 9.5 for details.

Printer Setup – Opens a standard Windows print setup dialog where you can select printer, paper size and orientation.

Page Sizes – Opens a dialog where you can select paper size and orientation for the currently selected printer.

Next and Previous page – If the active file is a multipage file (e.g. a document), use these buttons to move through the pages to ensure all will print out as expected. The buttons will be inactive if the file comprises a single page or if there are no more pages in the relevant direction.

Close – Closes *Print Preview* and returns to the RxView window.

9.5 Page Options

The *Options > Print* tab enables you to select the area of the image you want to print, position the printed part on the page, and add a watermark if required. Click the Print button or the Print Preview button and then click the Options button on the Print dialog.

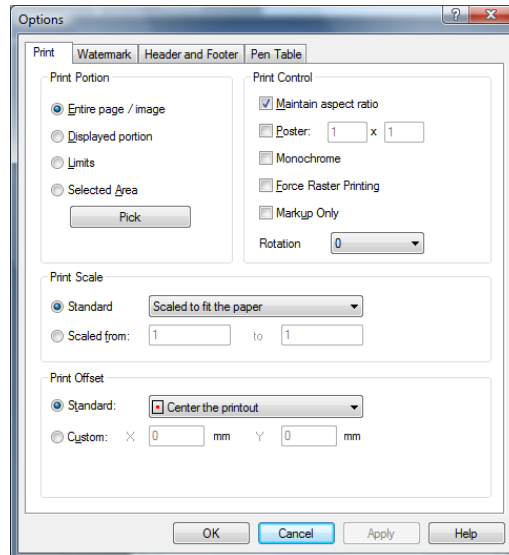

Figure 38 Page Options dialog

Print portion

Entire page/image – Select this option if you wish to print out the entire page/image irrespective of what is currently displayed in the RxView file workspace.

Displayed portion – Select this option if you wish to print out only that part of the page/image that is currently displayed in the RxView file workspace.

Limits – Apply to AutoCAD files. Use the AutoCAD limit value to define the printed area.

Selected Area – Use the *Select Area to print* function on the RxView *File->Print Options* menu to define a print area using the mouse. This option will then be automatically selected.

Print control

Maintain aspect ratio – Check this box if you wish to maintain the aspect ratio of the image in the printout.

Poster – Check this option, then input the number of pages horizontally and vertically you wish the poster to be printed over.

Monochrome – Check this option if you want the image to be printed in monochrome.

Force Raster Printing – Force RxView to send bitmap data to the printer. Use this to ensure correct printing result. This will normally cause the amount of data sent to the printer to increase.

Markup Only – Check this option to only print markup without the main file.

Rotation – Select the appropriate rotation angle from this drop down list if you want to rotate the printed image relative to the selected paper orientation.

Print scale

Standard – Select this option then select a scale from the pull-down list if you wish to use a standard scaling factor.

Scaled from – Select this option then add the desired scaling factors to the fields if you wish to use a non-standard scaling factor.

Print offset

Standard – Select this option then select an offset from the pull-down list if you wish to position the image in a standard location on the paper.

Custom – Select this option then add the desired offsets to the X and Y fields if you wish to position the image in a non-standard location on the paper. The red square indicates the position of the image on the paper.

Click *Apply* to implement changes and keep the print tab open, click *OK* to implement changes and close the tab, click *Cancel* to close the tab without implementing any changes, and click *Help* to access the on-line help system.

9.6 Print Watermark

You can add a watermark to the printout, for example to simplify identification of the paper or add a date stamp. Go to the RxView *Print* > *Options* button. Select the *Watermark* tab to display the dialog below.

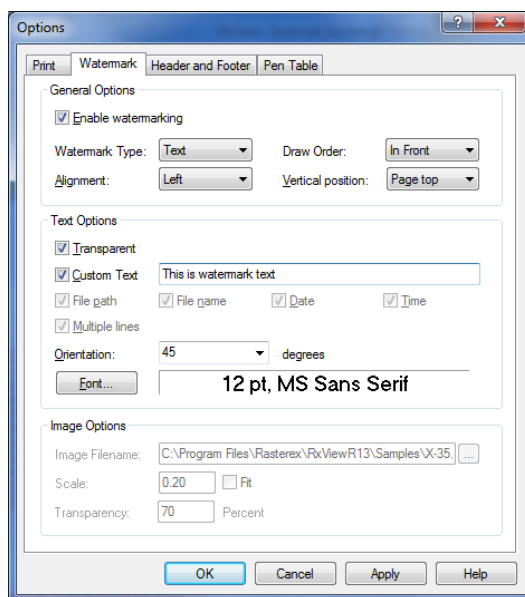

Figure 39 Page Options > Watermark tab

Enable watermarking – Check this box to enable the watermarking function. All other options on the dialog will be inactive until this box is checked.

Watermark type – Select *Text* or *Image*. You cannot use Text and Image watermark at the same time.

Draw Order – Select *In Front* to print the image first then print the watermark on top of the image (so you can be sure of seeing all the watermark). Select *Behind* to print the watermark first then print the image on top of the watermark (so you can be sure of seeing all the image).

Alignment – Select how you want the watermark text to be positioned on the page.

Vertical position – Select where you want the watermark text to be positioned on the page.

Text Options

Transparent – Allow you to add a transparent custom text. When using transparent custom text File Path, File name, Date, Time and Multiple lines options are not available.

Custom text – Check this option to allow custom text in the watermark. Once you have checked this box, you can then type the desired text into the field. Any number of characters can be included in this field. Note however that if the text is wider than the image, the text will be truncated at the edge of the image.

File Path – Check this option to add the file path to the watermark.

File Name – Check this option to add the file name to the watermark.

Current date / time – Check these options to add the current date and time to the watermark. The date and time will be that which is valid when you click the *Apply* button on the watermark dialog.

Multiple lines – Check this box to place the file path and name, the date, and any custom text, on separate lines in the watermark.

You can add the file path, file name and date/time to the custom text by using the codes as follows (note that the letters are case-sensitive):

- Type %p to include the file path.
- Type %f to include the file name.
- Type %d to include the current date.
- Type %t to include the current time.

Note You can fit more text into the image by reducing the font size or by positioning the text parallel to the long edge of the image.

Note Any custom text will always be restricted to one line of text.

Orientation – Select the angle at which you want the watermark text to be positioned on the page.

Font options – Click this button to open a standard Windows font selection dialog. Click *Close* in this dialog to return to the Watermark tab.

Image Options

Image Filename – Browse for an image file to use as a watermark.

Scale – Set the scale to define the size of the image on the paper.

Transparency – Set the transparency in percent.

9.7 Print Header and Footer

You can add headers and footers to the printout, for example to simplify identification of the paper or add a date stamp. The text will be written above or below your image and not across the image as in Watermark. Go to the RxView *Print > Options* button. Select the *Header and Footer* tab to display the dialog below.

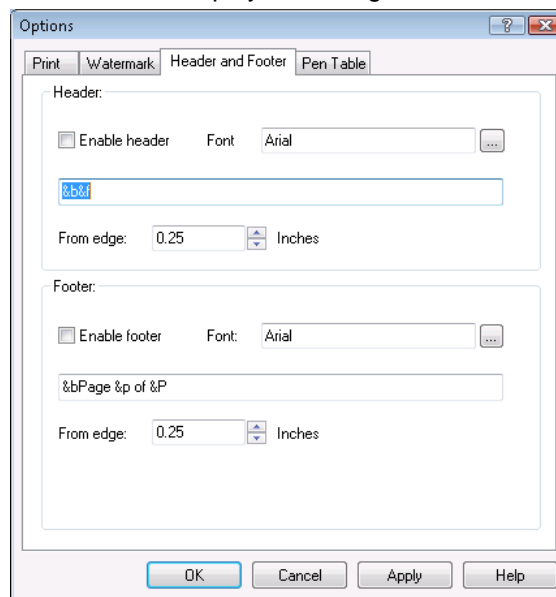

Figure 40 Page Options > Header and Footer tab

Enable header – Check this box to enable the header function. Options on the dialog will be inactive until this box is checked.

Enable footer – Check this box to enable the function. Options on the dialog will be inactive until this box is checked.

Text and codes – Write your header or use codes to create dynamic headers and footers as described in the *Watermark* section.

9.8 Print Pen Table

You can add pen table settings to the printout if the file can use pen table settings. Go to the RxView *Print > Options* button. Select the *Pen Table* tab to display the dialog below. Apply to CAD and Full versions only.

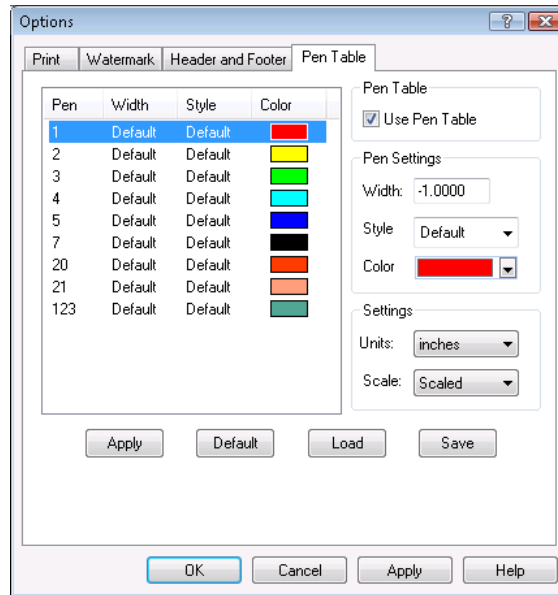

Figure 41 Page Options > Pen Table tab

Read about pen tables in the previous chapter. The dialog reached via *Print > Options* is identical.

9.9 Printer Setup and Page Sizes

Before printing the active file, open the *Printer Setup* dialog to select printer and then select the *Page Sizes* dialog to configure the page layout. Access the *Page Sizes* dialog as follows:

Via the active file right-click menu

In the *Print Preview* window, click the *Page Sizes* button.

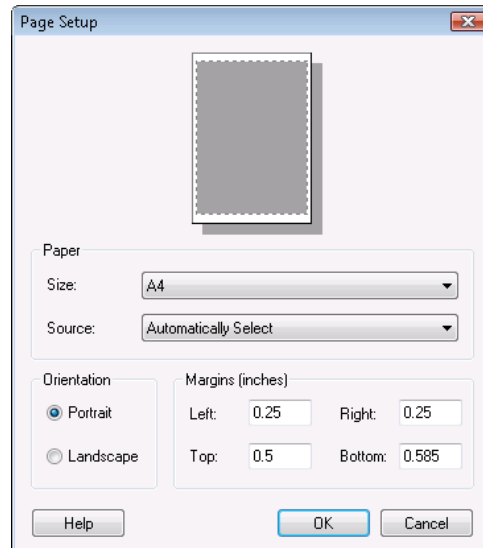

Figure 42 Page Setup dialog

Size – Click the down arrow and select a paper size from the pull-down list.

Source – The selected printer's driver will automatically present the available paper trays in the pull-down list. Select the desired paper source.

Orientation – Select the required paper orientation. The options are *Portrait* or *Landscape*.

Margins – Type in the required margins.

Click *OK* to close the *Page Sizes* dialog and implement the changes.

9.10 Printing

When you start the printing function a standard Windows *Print* dialog opens. This enables you to select the required printer and set it up, and select the required pages to be printed.

Options – Opens the *Options* dialog. See paragraph *Print Options* for further details.

OK – Sends the file to the selected printer.

Cancel – Cancels the print operation and returns to the active file.

Refer to your Windows documentation for further details about the Print dialog.

Note If the active file contains several layers, only those layers that are displayed will be printed.

Chapter 10 Special Functions

10.1 Extract Text (RxHighlight)

Extract Text function enables you to extract all the text from a drawing or document that contain readable text.

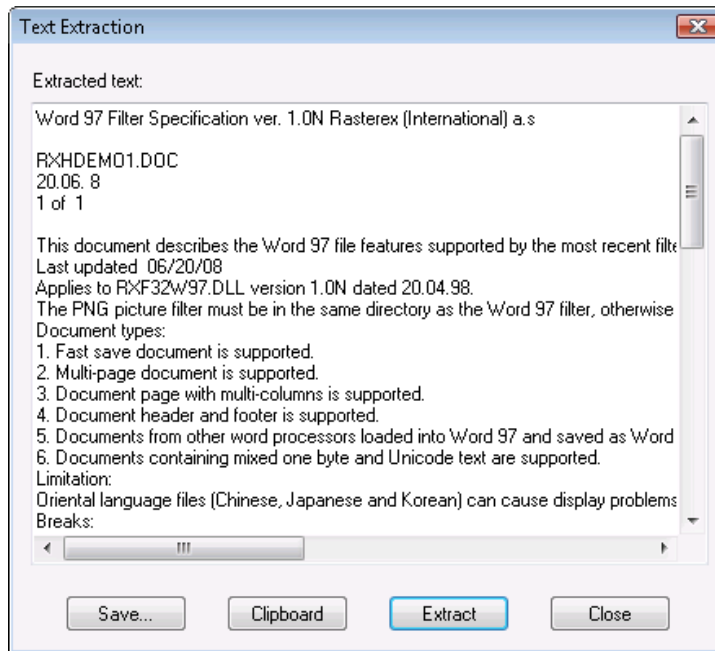

Figure 43 Text Extraction dialog

Save – Save the text to a text file.

Clipboard – Copies the extracted text to the clipboard.

Extract – Extracts text if any from the current file.

Close – Close the *Batch Print* dialog.

10.2 Batch Print (RxHighlight)

Batch Print function enables you to print multiple files as a Batch job. Selecting this function from Tools Ribbon will open the dialog displayed below.

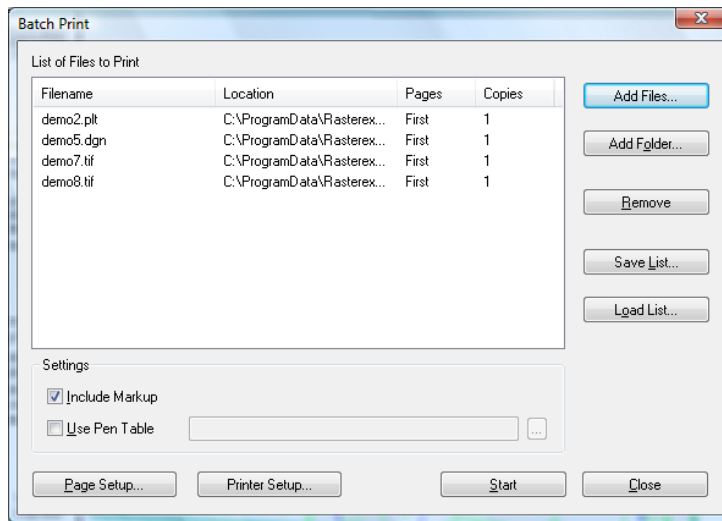

Figure 44 Batch Print dialog

Use the buttons in the dialog to create and start a batch job.

Start – Start the batch process with the current batch list.

Close – Close the *Batch Print* dialog.

Add Files – Add files to the batch print list.

Add Folder – Add a file mask for a given folder to the batch print list.

Remove – Remove the selected file from the batch print list.

Save List – Save the current batch print list to a file.

Load List – Load a previously saved batch list from file.

Page Setup – Opens the *Page Sizes* dialog.

Printer Setup – Opens the *Printer Setup* dialog.

Right click menu

You can modify lines in the batch print list using a menu. Bring up the menu by right clicking in the batch print list.

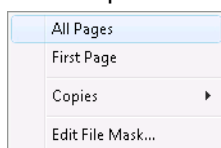

Figure 45 Batch Print dialog menu

All pages – Print All pages in the selected file.

First Page – Print only the first page in the selected file.

Copies – Set the number of copies you want printed of the selected file.

Edit File Mask – If a folder is included in the batch list, you can set a file mask for this folder. Only files in the folder matching the mask will be included in the batch job.

Include Markup

Check this check box if you want markup to be included when printing the files.

Use Pen Table

Check this check box if you want to use a predefined pen table file for the batch print job. You can select a pen table file using the browse button next to the pen table file path field.

10.3 Batch Conversion (RxHighlight)

Batch Conversion function enables you to convert multiple files as a Batch job. Selecting this function from the file menu will open the dialog displayed below.

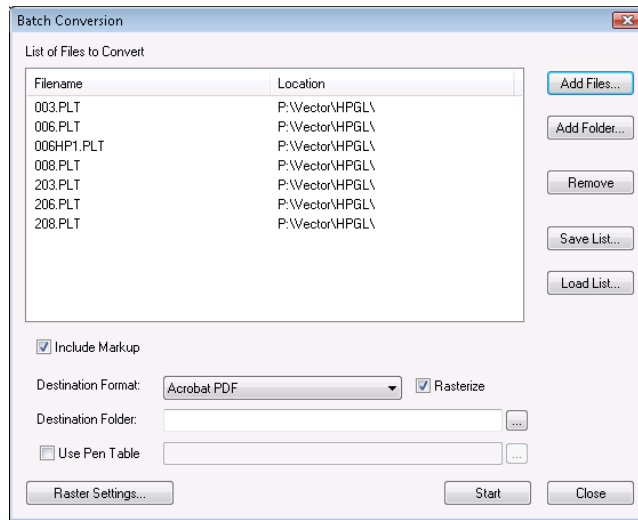

Figure 46 Batch Conversion dialog

Set up the batch job using the functions described below.

Destination format – Select from the available formats in this list. Raster files cannot be converted to vector formats.

Rasterize – Check this if you are converting to a raster format.

Destination folder – Select the target folder where you want to save the result of the conversion.

Use Pen Table – If you want to use a pen table setting for the source files you can check this check box, and select an existing Rasterex Pen table file using the field and browse button next to it.

Add Files – Add files to the batch print list.

Add Folder – Add a file mask for a given folder to the batch print list.

Remove – Remove the selected file from the batch print list.

Save List – Save the current batch print list to a file.

Load List – Load a previously saved batch list from file.

Start – Start the batch process with the current batch list.

Close – Close the *Batch Print* dialog.

Raster Settings – This is used only if the target format is a raster format. It is the same dialog as described later in chapter *Saving to raster*.

Include Markup – If there is markup associated with the drawing and you are converting to a raster format, you can check this to include the markup in the target file as a part of the raster.

10.4 AutoCAD Batch Conversion (RxHighlight)

AutoCAD Batch Conversion function enables you to convert multiple AutoCAD files to other AutoCAD file versions as a Batch job. Selecting this function from the file menu will open the dialog displayed below.

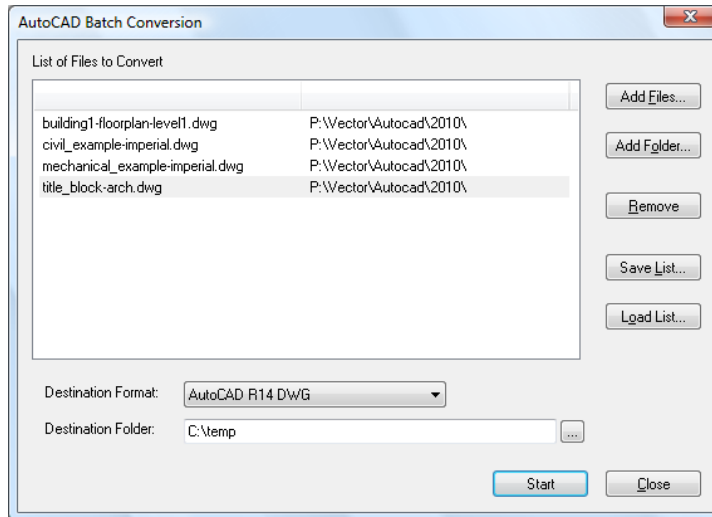

Figure 47 AutoCAD Batch Conversion dialog

Set up the batch job using the functions described below.

Destination format – Select from the available formats in this list.

Destination folder – Select the target folder where you want to save the result of the conversion.

Add Files – Add files to the batch print list.

Add Folder – Add a file mask for a given folder to the batch print list.

Remove – Remove the selected file from the batch print list.

Save List – Save the current batch print list to a file.

Load List – Load a previously saved batch list from file.

Start – Start the batch process with the current batch list.

Close – Close the *Batch Print* dialog.

Chapter 11 Viewing Functions

11.1 Zoom using mouse wheel

If you have a mouse with a wheel you can zoom in and out of drawings by rolling the wheel forward and backwards.

11.2 Zoom slider

Zoom Slider function enables you to zoom the active file in or out by using a slider button. When this function is accessed, the *Zoom Slider* dialog opens.

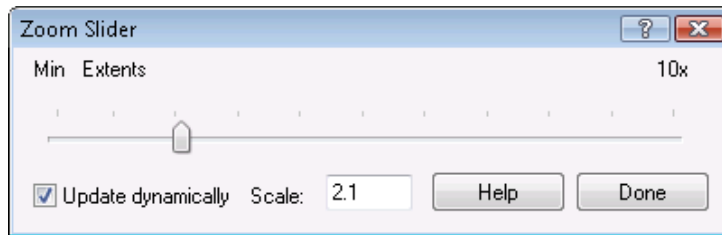

Figure 48 Zoom Slider dialog

When you open the *Zoom Slider* dialog, the slider button is positioned at the current zoom factor. The current zoom factor is shown in the *Zoom Scale* field. To set the zoom factor:

Drag the slider button to the desired zoom factor, or If your mouse has a wheel, roll the wheel towards and away from yourself to move the slider to the right and left respectively. Or, Type the desired zoom factor into the *Zoom Scale* box and press *Enter* on your keyboard.

The zoom slider zooms the image from 1/10 to 10x the image's current extent size (compared to the window), in increments of 0.1x.

Check the *Update Dynamically* box if you want the image to be updated while you are moving the zoom slider.

Click *Done* to terminate the dialog.

The function maintains the image's aspect ratio. If the image is too large to fit in the window after zooming, pan sliders will be displayed. If the resulting image is narrower than the width of the window, the image will be centered horizontally in the window and the excess area will be given the background color.

11.3 Zoom All State

Activate this function using the Zoom All State menu item on the Zoom All drop down menu to tie the image size to the window size. As you adjust the size of the window the image will automatically enlarge or reduce to keep the image as large as possible within the window while maintaining the image aspect ratio (the ratio of width to height).

11.4 Scrolling and Panning

RxView allows two methods of scrolling images (moving the image within the viewing window such that areas of the image lying outside the window can be viewed):

The scroll bars.

The pan hand.

11.4.1 The Scroll Bars

The scroll bars appear below and/or to the right side of the viewing window if the image is too wide or too tall to fit in the window. Use the scroll bars as follows:

Put the cursor onto the appropriate square slider button, click and hold the left mouse button, and drag the slider horizontally or vertically along the bar. The image moves past the window. Release the left mouse button when the desired part of the image is in view.

Put the cursor onto one of the arrow buttons located at both ends of the scroll bars and click the left mouse button repeatedly. For each click of the mouse button the image will step past the window in increments of 1/100 of the vertical or horizontal dimension of the image. I.e. 100 clicks of the mouse button will move the slider from one end of the scroll bar to the other – the distance the image moves for each step will depend on the ratio of the image size compared with the window size.

Put the cursor onto one of the arrow buttons located at both ends of the scroll bars and click and hold the left mouse button. The image will step automatically past the window in increments of 1/100 of the vertical or horizontal dimension of the image. The scroll slider moves from one end of the scroll bar to the other in approximately five seconds – the speed of movement of the image will depend on the ratio of the image size compared with the window size.

Put the cursor into the scroll bar to one side of the slider button and click the left mouse button. For each click of the mouse button the image will step past the window in increments of 1/10 of the vertical or horizontal dimension of the image. I.e. 10 clicks of the mouse button will move the slider from one end of the scroll bar to the other – the distance the image moves for each step will depend on the ratio of the image size compared with the window size.

11.4.2 The Pan Hand

The *Pan Hand* button toggles the pan function used to view parts of an image that are outside the window by grabbing the image and moving it. To use the function Click the *Pan Hand* button  on the Home Ribbon>View Panel:

1. Activate the function using one of the methods listed below. The Pan Hand cursor appears.
2. Place the cursor onto the image.
3. Click and hold the left mouse button. The hand cursor closes and grips the image.
4. Drag the image around inside the window until the desired part of the image is in view. Once you can view the edge of the image you cannot drag the image further in that direction.

11.5 Rotating Images

Within RxView there are three methods of rotating images:

The *Angle* buttons (not available with 3D images).

The Rotation Slider.

The Toggle Rotate State

11.5.1 The Angle Buttons

Use these buttons to rotate the active image clockwise to 0° , 90° , 180° and 270° degrees.

Note This function is not available for 3D image files.

This function is activated and deactivated using the following methods:

Click one of the *Angle* buttons  on the *Home Ribbon>View Panel* to set the angle.

Put the cursor in the active window and click the right mouse button. Select *Toggle Rotation Angle* in the pull-down menu to step through the preset 90° angles.

11.5.2 The Rotation Slider

Use this function to rotate the active image clockwise through 1° steps using a slider bar. When this function is selected one of two possible dialogs is displayed depending on the type of file in the active window.

This function is activated using the following methods:

Select the  *Rotation Slider* button on the *Home Ribbon>View Panel*.

One of the following dialogs opens depending on the file type:

11.5.2.1 Rotation Slider Dialog

Note Two dialogs are available; one for 3D files and one for all others. Refer to chapter *3D Files* for details about the 3D dialog.

When you open the *Rotation Slider* dialog, the slider will be positioned at the current rotation angle. The current rotation angle is shown in the *Rotation Angle* field.

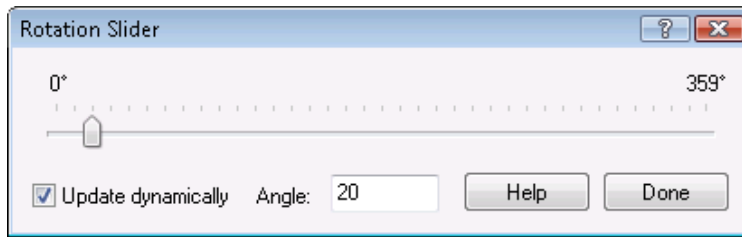

Figure 49 Rotation Slider dialog for all types of files except 3D

Check the *Update Dynamically* box if you want the image to be updated while you are moving the rotation slider. Drag the slider button to the desired rotation angle. Or, type the desired rotation angle into the Rotation Angle field. The rotation can be set to any angle between 0° and 359°, in steps of 1°. Click *Done* or press ESC to close the dialog.

11.6 Creating a Mirror Image of a File

Using the *Flip* function you can create a mirror image of the active file. The file can be mirrored about its vertical and horizontal axes.

Right-click on the active file and select *Flip > X* or *Y*.

Click on the Flip X  or Flip Y  buttons on the *Home Ribbon > View Panel*.

The current zoom magnification is maintained.

11.7 Editing Files

You can edit the active file if the file extension is associated with a suitable editing application.

Select the *Edit* button on the *Home Ribbon > Edit Panel*  to start the associated application and open the active file.

11.7.1 Setting the Edit Application

Set the edit application for the active file as follows:

Open the *Filter Settings* dialog either by clicking the *Filter Settings* button or by selecting the *Filters* button on the *Tools* Ribbon. In the Edit Application field, type in the path and .EXE file name of the application you wish to use to edit the currently selected file, for example RxSpotlight.

Or:

Click the browse button beside the field and browse to the application. Once the required application is displayed in the Edit Application field, click Close. All files with the same file extension as the currently active file will hereafter be associated with the selected editing application.

11.7.2 Editing the File

Refer to the edit application's documentation for information about editing the file.

11.8 Magnifying

11.8.1 The Magnifying Glass

Click the *Magnifying Glass* button on the Home Ribbon>Tool Panel to magnify a part of the active file and display the enlarged part in an area in front of the file.

Click the *Magnifying Glass* button on the Home Ribbon>Tool Panel. Select the shape of the enlarged area from the button drop down menu.

Set the magnifying scaling factor in the *Tools > Options > General* tab dialog.

11.8.2 The Magnifying Window

Click the *Magnifying Window* button on the Home Ribbon>Tool Panel to magnify a part of the active file and display the enlarged area in a new window.

Set the magnifying scaling factor in the *Tools > Options > General* tab dialog.

11.9 Bird's Eye View

The *Bird's Eye View* function provides an overview of the file, and allows you to pan around and select areas to zoom.

Click the *Bird's Eye View* button Home Ribbon>Tool Panel.

Overview of an image

Activate the function and a total view of the file contents appears in the *Bird's Eye View* window. Change the size of the Bird's Eye window by dragging its borders.

Zooming

Place the cursor inside the *Bird's Eye View* window and press the right mouse button. Drag the mouse diagonally to create a frame that marks the area you want to zoom into. Release the right mouse button and the selected area zooms to fit the file's view window.

Panning

The red indicator frame inside the *Bird's Eye View* window is superimposed over the part of the file currently visible in the file workspace. Place the cursor inside the red frame, click and hold the left mouse button, and drag the cursor until the frame encloses the information you wish to see. As you do so, the view in the work area changes to match the area enclosed in the frame.

11.10 Copying Part of an Image to the Clipboard

You can select part of an image and copy it to the Windows clipboard. From the clipboard you can then paste the image part into another application.

Select Bitmap, Metafile or Text from the Home Ribbon>Clipboard Panel. The cursor changes to the Copy to Clipboard format. Put the point of the cursor on one corner of the area to be copied, click and hold the left mouse button, and drag the mouse to create a rectangle around the area to be copied. Release the left mouse button to copy the defined area to the Windows clipboard.

The marked area is placed on the Windows clipboard in the selected format. You can now move to another application and select Paste to paste the copied area into that application.

Metafile format is a vector format.

Bitmap format is raster format.

Text format is ascii text.

11.11 Multipage and office format functions

11.11.1 One Page View

The *One Page View* button  displays the current page of the multipage file in the file window. This is default.

11.11.2 Thumbnail View

Click the *Thumbnail View* button  to display all the pages in the file (as many as will fit in the window) as thumbnail images. Horizontal and vertical pan sliders are displayed as required. The rows and columns of images are rearranged to fit as you resize the window. The page numbers are displayed below each page.



Place the cursor in the window but not on a thumbnail then click the right mouse button to get a reduced menu, or place the cursor on a thumbnail and click the right mouse button to select that page and get a full menu.

11.11.3 Page and Thumbnails View

Click this button  to split the file window and display both the thumbnails and the current page. Use the vertical pan slider to move through the thumbnails, and click on the required page.

The *Thumbnails* right-click menu functions in the thumbnails column as described in the previous paragraph, while the standard *Active File* right-click menu functions in the file display area (see paragraph *Active File menu* for details).

11.11.4 Paging Through a Multipage File

Use the *Page Up* button  and the *Page Down* button  to move through the multipage file. You move one page for each click of the button. The button is deactivated when there are no more pages in that direction.

The *Page List* box indicates which page of the multipage file is currently displayed.

Type the required page number into the box and press *Enter*.

Or:

Click the arrow button beside the box to display a pull-down list of the available pages. Then click on a page in the list to display that page and close the list.

Note Many of the menu options are file-type-dependant, i.e. the menu options available at any particular time will depend on the type of file that is active at that time. This chapter lists and describes all the possible menu options that may be available in RxView.

11.12 View > Full Screen

Use this Button  in the upper right corner of RxView window to toggle the current file to display full-screen. While the file is displayed full screen the *Toggle Full Screen* button will be displayed in the upper left corner. Click the button to return to the “normal” layout.

11.13 Window > Split

The active file's window can be split into four areas to enable you to view different areas of the same image at different magnifications. Once you have split the window into four, you can move the vertical or horizontal dividers as required to resize the sub-windows.

If you move one of the dividers to the edge of the window, the divider will disappear, giving two sub-windows. Re-select the *Window > Split* menu item to return to four sub-windows.

All zoom, pan and viewing functions operate individually on the different parts of the split window.

11.14 Window > Windows

The *Windows* button on the *Tools Ribbon>Windows* Panel opens the *Windows* dialog. This dialog lists the files that are currently open in the viewer, in the order in which they were last active, with the currently active file at the top of the list.

Note Set the maximum number of files to be listed in the *Options* dialog. See paragraph *General Tab* for further details.

Use standard Windows techniques to select files on the list. The buttons are as follows:

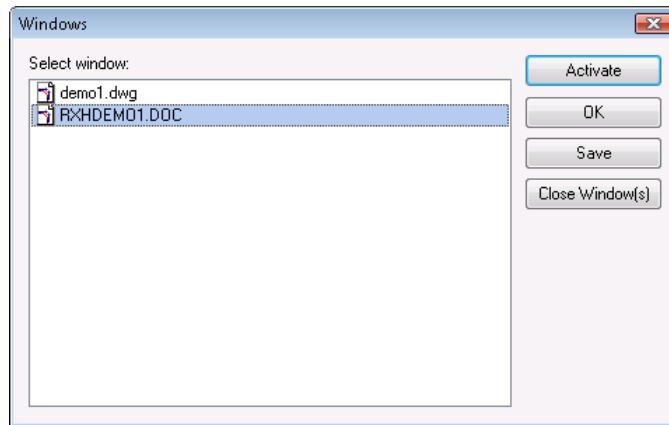

Figure 50 Windows dialog

Activate – Activates the selected file and closes the dialog. Only one file can be active; if more than one file is selected the *Activate* button is grayed out.

OK – Click *OK* to close the *Windows* dialog once you have finished using it.

Close Window(s) – Closes the selected files.

11.15 Right-click Menu

11.15.1 List Bar Menu

Place the cursor in a clear part of the workspace frame on the right or below the workspace, and click the right mouse button to display a pull-down list of the options available. These are as follows:

Block List Bar – Select this item to display the Block List Bar.

File Explorer List Bar – Select this item to display the *File Explorer* List Bar.

Folder Explorer List Bar – Check this item to display the *Folder Explorer* List Bar.

Layer List Bar – Check this item to display the *Layer* List Bar.

Markup List Bar – Check this item to display the *Markup* List Bar.

Markup Symbol List Bar – Check this item to display the *Markup Symbol* List Bar.

Page List Bar – Check this item to display the *Page List* Bar.

Note The File Explorer and Folder Explorer List Bars are interlinked as follows:

- The folder explorer window can be toggled on and off while the file explorer is on. If the folder explorer window is off, the folder explorer functions (folder browse etc.) then become available through the file explorer window.
- If you toggle off the file explorer window, both the file explorer and folder explorer windows will toggle off.
- You can toggle the folder explorer off, and then toggle the file explorer on and off separately.

- If both the file and folder explorers are off, you can toggle both on by checking the *Folder Explorer* option.

11.15.2 Folder Explorer Menu

Note The folder explorer can be switched on and off separately.

- The folder explorer can be resized as required on the screen. To resize the bar, place the cursor on the bar's frame then click and hold the left mouse button and drag the frame. Release the mouse button when the bar is the desired size.

11.15.3 File Explorer Menu

Place the cursor in a clear part of the file explorer (not on a folder name) and click the right mouse button to display a pull-down list of the options available. These are as follows:

Large Icons – Check this option if you wish to display the files as large icons. The icon used will depend on the type of file.

Small Icons – Check this option if you wish to display the files as small icons. The icon used will depend on the type of file.

List – Select this option if you wish to display the files in a list.

Details – Check this option if you wish to display the file details. When *Details* is selected, several new options become available:

- Place the cursor in the file explorer button bar and click the right mouse button to display a pull-down list of the file details available. Check/uncheck the items in the list to show/hide the file detail columns.
- The file detail columns can be moved and sized as required. To move a column, place the cursor onto the appropriate button, click and hold the left mouse button, then drag the button to the required place in the button bar and release it. You will notice that as you drag the cursor, the nearest “space” between the buttons turns blue to indicate where the dragged button will be located when you release it.

- The files listed can be sorted by name, size, file type, modification date and attributes, in either direction (up or down). Click on the appropriate column button to select the desired sort method. Click the same button again to toggle the direction (note the arrow indicating the sort direction).

Thumbnails – Check this option if you wish to display the files as thumbnail images. When this option is selected, the *Preview* option is inactive.

Show Preview – Check this option if you wish to display a thumbnail preview of the selected file beside the file explorer. If several files are selected, only the last selected file will be displayed in the preview window.

The file names can be displayed in the explorer in a variety of ways:

Note The *Folder* explorer can be switched on and off separately.

11.15.4 Active File menu

Place the cursor in the active file window and click the right mouse button to display a pull-down list of the options available. Note that the options will vary depending on the type of file that is active. The possible options are as follows:

Zoom – Put the cursor onto this item to display a submenu of the various zoom functions available.

Rotate – Put the cursor onto this item to display a submenu of the various rotation functions available.

Flip - Put the cursor onto this item to display the two choices available for flipping the image (creating a mirror image); X flips the image around the horizontal axis and Y flips it around the vertical axis.

Pan – Select Pan Hand from the menu to set the mouse in pan mode.

Copy to Clipboard – Put the cursor onto this item to display a submenu of the various formats available to be used to copy a selected part of the image to the Windows Clipboard. Select the required format to start the copying process.

Measure – Put the cursor onto this item to display a submenu of the various items available under the *Measure* function. Refer to paragraph *Measuring Distances, Angles and Areas* for further details.

Entity Information – For CAD files you can use this function to get information on drawing entities you click on in the drawing.

Toggle Background Color – Click this option to toggle the background color through the four choices. Refer to paragraph *File Information Dialog* for further details.

Page Setup – Click this option to display the *Page Setup* dialog. Use this dialog to set the page margins, paper size etc. Refer to paragraph *Print Dialog* for further details.

Print Preview – Click this option to display the *Print Preview* dialog. Refer to paragraph *Print Options* for further details.

Print – Click this option to open the *Print* dialog.

Options – Click this option to open the *Options* dialog. Refer to paragraph *Setting Up the RxView Options* for further details.

Help – Opens the *RxView* on-line help system.

Note The *Active File* right-click menu is deactivated while the *Zoom In/Out* function is active.

11.16 Function Keys

Two keys on your keyboard can be used to toggle functions. These are as follows.

11.16.1 F8 Key

The F8 key toggles the *Ortho* mode. This mode restricts calibration and measurements to the vertical and horizontal axes. The *Ortho* mode can be toggled on and off at any time during a measurement procedure. See paragraph *Orthogonal* for further details.

11.16.2 F9 Key

The F9 key toggles the *Snap* mode. See paragraph *Snap* for further details.

Chapter 12 Calibration and Measurement

12.1 Measuring Distances, Angles and Areas

Toggle the Measure function by clicking the *Measure* button on the *Home Ribbon > Tools Panel*.

Note You may have to calibrate your image first. See this chapter.

The *Measurement* function enables you to measure the length of a line, the angle between two lines, or the area enclosed by multiple lines, on the active file. The results - Distance, Angle, Area, Accumulated distance - are displayed dynamically in a tool tip window, and will also be displayed in the *Measurement Statistics* dialog (see this chapter).

The results are displayed using the active measurement units for the particular file type.

An *Orthogonal* function is available which restricts the measurements to the vertical or horizontal axes.

A *Snap* function is available to assist with accuracy when measuring to and from particular points on a line. See next paragraph for further details.

The results from the Measurement Statistics dialog can be copied to the clipboard then pasted into another application or document.

12.1.1 Snap

The Snap function improves accuracy when measuring vector drawings. The cursor snaps to defined points (nodes) on the nearest line when the cursor moves within a pre-defined range of the node. The defined nodes are Nearest, End point, Middle point, and Center, and each type of node has a particular cursor shape to indicate the node type.

You can toggle each type of snap node on or off individually in the *Settings Ribbon > Settings Panel > Options Dialog > Advanced tab* or using the *Snap settings* drop down menu on the status bar .

F9 key on your keyboard toggles the *Snap* mode as a whole.

Settings Ribbon > Settings Panel > Options Dialog > General tab > Snap tolerance setting allows you to set the pixel snap range.

Note If both the *Ortho* and *Snap* functions are activated, when a measurement is made that ends near but not on a designated snap point, the *Ortho* mode will automatically be toggled off to enable the *Snap* function to take precedence.

12.1.2 Orthogonal

The *Orthogonal* function restricts calibration and measurements to the vertical and horizontal directions in 45-degree steps.

You can toggle the *Ortho* function either by checking the option in the *Settings* Ribbon > *Settings* Panel > *Options* Dialog > *Advanced* tab, through the *Active File* right-click menu under the *Options* option or using the ortho button on the status bar .

F8 key on your keyboard toggles the *Ortho* mode as a whole.

Note If both the *Ortho* and *Snap* functions are activated, when a measurement is made that ends near but not on a designated snap point the *Ortho* mode will automatically be toggled off to enable the *Snap* function to take precedence.

The *Ortho* mode can be toggled on and off at any time during a measurement series by pressing the F8 key on your keyboard.

12.1.3 Measurement Statistics Dialog

When you have finished measuring an object, angle or area, use mouse double click at the last point to stop the function and open the *Measurement Statistics* dialog. This dialog, an example of which is shown below, displays the results

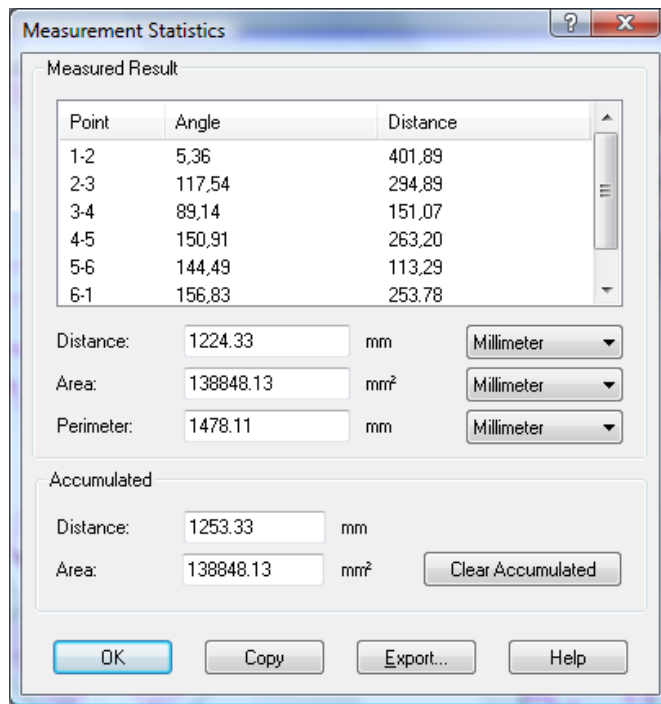

Figure 51 Measurement Statistics dialog

Point – The points you have clicked.

Angle – The angles between the lines created.

Distance – The distances between the points, in the units of measurement defined in the *Tools > Filter Setup > Options* tab for the particular file type.

Measured Distance – The total distance of all the current measurement operations. You can select the units of measure in the drop down list to the right.

Measured area – The area generated by the last measurement operation. You can select the units of measure in the drop down list to the right.

Measured Perimeter – The perimeter of the currently measured area generated by the last measurement operation. You can select the units of measure in the drop down list to the right.

Accumulated area – The total area generated by all the measurement operations since the last time the *Clear Accumulated* button was pressed.

Accumulated Distance – The total distance of all the measurement operations since the last time the *Clear Accumulated* button was pressed.

Clear Accumulated – Resets the accumulated totals to zero.

Copy – Copies the measurements and accumulated totals to the Windows clipboard so you can paste them into another application as a list. The list has tab delimiters between fields so the text can be pasted and converted to a table in Word or pasted directly into an Excel spreadsheet.

Export – Exports measurements to a comma separated text file.

OK – Closes the *Measurement Statistics* dialog.

12.1.4 Measuring the Length of an Object

1. Zoom in to the image to achieve the appropriate accuracy, click the *Measure* button and move the cursor to one end of the object to be measured.
2. Click the **left** mouse button, move the cursor to the other end of the object and click the **left** mouse button. An arrow forms behind the cursor as you move it, indicating the start point and current end-point of the measurement line. Press ESC on the keyboard to access the *Measurement Statistics* dialog.

The *Measurement Statistics* dialog is opened and displays the results. The results are presented dynamically in the status bar while the measurement function is in progress, and will be deleted from the status bar when a new function is selected.

Note You must toggle the *Measure* button off to switch off the measurement function.

12.1.5 Measuring the Angle Between Two Lines

1. Zoom in to the image to achieve the appropriate accuracy, activate the *Measure* function. Move the cursor to one end of the angle to be measured and click the **left** mouse button.

2. Move the cursor to the apex of the angle and click again, then move the cursor to the end of the other line such that the red lines define the required angle and click the **left** mouse button. Press ESC on the keyboard to access the *Measurement Statistics* dialog.

The *Measurement Statistics* dialog is opened and displays the results. The results are presented dynamically in the status bar while the measurement function is in progress. The steps can be repeated as often as required, but only the angle between the last two lines is displayed in the status bar. All the angles are listed in the *Measurement Statistics* dialog.

If the *Display measurement dialog box* option is selected in the *Tools > Options > Advanced* tab, the *Measurement Statistics* dialog will open and display the results. If the option is not checked in the Options dialog, the results will be presented dynamically in the status bar while the measurement function is in progress, and will be deleted from the status bar when the ESC key is pressed.

Note You must toggle the *Measure* button off to switch off the measurement function.

12.1.6 Measuring an Area Enclosed by Multiple Lines

1. Zoom in to the image to achieve the appropriate accuracy. Click the *Measure* button and move the cursor to a point on the boundary of the object to be measured.
2. Click the **left** mouse button on the edge of the object to measure and move the cursor to the next point.
3. Continue clicking points around the object until the object is completely enclosed. You can undo the last point by using the Backspace key on the keyboard.
4. Press ESC on the keyboard to terminate the measurement.

The *Measurement Statistics* dialog is opened and displays the results. The results are presented dynamically in the status bar while the measurement function is in progress, and will be deleted from the status bar when a new function is selected.

12.2 Calibrating an Image

The *Calibration* function enables you to measure the length of an object on the active file and define a value for that measurement. The ratio of the measured distance to the defined distance is remembered, and thereafter any distances measured on that file will be multiplied by this scaling factor before being presented. The measurements are displayed using the units selected in the *Filter Settings > Measure* tab for the particular file type.

Note To calibrate a file, the units of measurement for that file must be set to a standard type, i.e. not *System*. If the *Calibrate* button is inactive, go to the *Measure* tab in the *Filter Settings* dialog and change the unit type. See chapter *Filter Settings* for further details about *Filter Settings*.

Select the *Calibrate* menu item from the *Measure* button drop down menu on the *Home Ribbon > Tools Panel*.

Snap mode and *Orthogonal* mode are available to improve accuracy. See previous section in this chapter for further details.

Note The *Calibrate* function switches off automatically once you have completed a calibration operation.

1. Select the *Calibrate* menu item from the *Measure* button drop down menu on the *Home Ribbon > Tools Panel*.
2. Activate the *Ortho* function if required (F8).
3. Activate the *Snap* function if required (F9).
4. Click the **left** mouse button on one end of the object and drag the arrow-headed line to the other end. The length of the connecting line is displayed dynamically in the status bar.
5. Click the **left** mouse button to stop the line.

A dialog similar to that shown below is displayed:

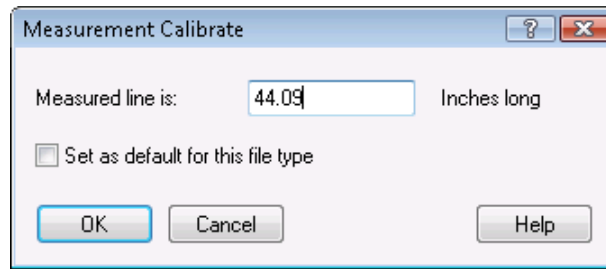

Figure 52 Measurement Calibration dialog

6. Type into the data field the measurement you wish to use for the selected distance.
7. Check the *Set as default for all files of this type* box if you wish the scaling function to apply to all files using the same filter.
8. Click *OK*.

Further measurements on this file will use the new scale.

Note Use calibration only when necessary. For most files setting up a measurement unit and scaling should be sufficient to get an accurate measurement.

Chapter 13 Overlay, Compare, Save As

The *Overlay* feature allows you to overlay one or more files on a background file. Overlay files can be scaled and offset to match a background even if they have different scaling.

The *Compare* feature allows you to compare two files. Typically, these files would be two revisions of a drawing compared so that the differences can be clearly seen. The differences are highlighted while identical features in the drawings are played down.

Save As allows you to convert and save a drawing file (vector file or raster file) to a raster file format. Typically, CAD drawings can be saved to a non-editable format such as TIFF. You can also convert and save a selected drawing file (vector file only) to a vector file format. Typically, CAD drawings can be saved to a compact non-editable standard plot format such as HPGL for distribution.

13.1 Overlay

Overlay allows you to load several files and display them in the same view window. Many files can overlay each other simultaneously. To overlay files, click the Compare and Overlay button on the *Tools Ribbon > Compare Overlay Panel*.

(*Overlay* is a dynamic dialog. Changes to the overlay can be seen on screen as you work.) The result is displayed in a new window marked "Compare Window". The settings applied to the overlay can be changed and saved. Load the saved overlay settings file (file extension is XWS) and you will re-create the overlay as it was last saved. There is no limit to the number of overlay files you can create.

Note All files to be overlaid or compared must already be loaded before you open the *Overlay* dialog.

The *Overlay and Compare* dialog shows a list box. The list box shows all the currently loaded files. Only one of these files can be selected as the background image the other files will be overlay files.

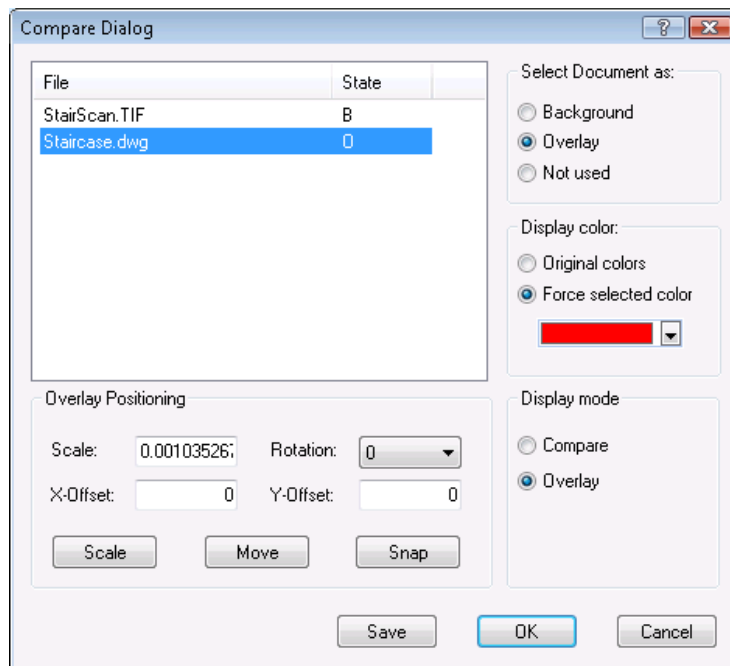



Figure 53 Overlay Selection dialog

How to overlay files

1. Load the files that you want to overlay or compare and then click the *Compare Files* button on the *Home Ribbon > Overlay Compare Panel*.
2. In the *Document Overlay and Compare* dialog select a background file in the list box on the left. Click the *Select document as: > Background* radio button.
The selected file is the **background** image. Only one file can be set as background. *Background* files have state "B".
3. Select an overlay file in the list box on the left. Click the *Select document as: > Overlay* radio button.
The selected file is the **overlay** image. You can have multiple overlay files. *Overlay* files have state "O".

The *Display Color* allows setting of colors. *Overlay* files will normally use the original file colors and the overlay files are displayed transparently on top of the background file as a *hybrid*. In *Compare* mode, the overlay file is displayed on top of the background file with an XOR function. This means that any differences between the two drawings are best displayed in a different color. In *Compare* mode, different *Display colors* are automatically selected for the active files.

4. The *Display Mode* offers *Overlay* or *Compare* radio buttons. The paragraph above described the difference between *Overlay* and *Compare* modes.
5. The *Scale* entry field allows you to type in an exact scale of the overlay image in relation to the background image.
6. *Rotation* allows an overlay image to be rotated by selecting the desired angle of rotation, 0, 90, 180 and 270 in the *Rotation* field.
7. The *X-Offset* and *Y-Offset* entry fields allow you to type in the exact position in the background file where the overlay file is to be displayed.
8. *Snap button* makes the overlaid files fit the background. This also resets the *Overlay Positioning* dialog settings and presents a new *Scale* factor.
(Drag the *Overlay and Compare* dialog box to one side in order to see the result.)
9. *Scale button* allow you to draw two lines, one on the background and one on the overlay. The overlay will be scaled in accordance with the difference in the length of the two lines.
10. *Move button* makes the overlaid files fit the background by moving the overlay selecting two points. First select the background point then the point in the overlay that should be moved to the point on the background.
11. *Save* stores the settings of the *overlay* or *hybrid* to a file with extension XWS (*Rasterex Workspace*) file.
12. Select *OK* to confirm the overlay instructions, or *Cancel* to return to the active file window.
13. To adjust or save the *Overlay* dialog, click the *Compare and Overlay* button again.

14. You can also visually scale and move overlay files by selecting the overlay using the *Select Overlay* button.  This will highlight the overlay with a selection box around the edge of the overlay. You can then grab and move the overlay using the mouse. You can also scale the overlay by using the handlebars on the selection box.
15. When an overlay is selected you can also directly edit the overlay properties in a separate overlay dialog by clicking on the *Overlay Settings* button .

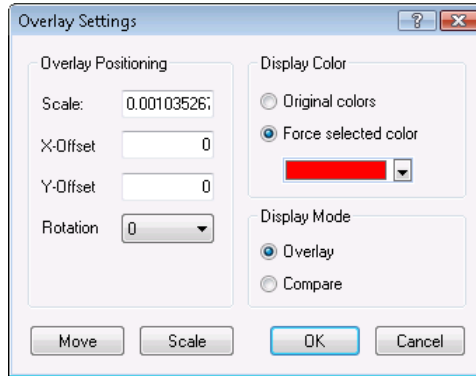

Figure 54 Overlay Selection dialog

A *Rasterex Workspace* file contains the, coordinates, scaling and rotation of the overlay components. It can have the same name as the background file, but with the extension XWS. An XWS workspace file can be loaded using the drop-down arrow beside the *Open* button and selecting the item *Overlay File*.

Note The overlay function is useful for pictures and drawings. You cannot overlay spreadsheets and documents.

13.2 Compare

Drawing files can be compared to identify changes in a revision process. Typically, these files would be two revisions of a drawing and the comparison shows the differences between them. The differences are highlighted while identical features in the drawings are played down.

(Compare is a dynamic dialog. Changes to the comparison can be seen on screen as you work.) The result is displayed in a new window marked "Compare Window". The settings applied to the comparison files can be saved and loaded. Load the saved compare settings file and you will re-create the compare as it was last saved. There is no limit to the number of compare files you can create.

The process is similar to overlay, but compare files are best viewed in different mono-colors.

Note All files to be overlaid or compared must already be loaded before you open the *Overlay* dialog.

The *Document Overlay and Compare* dialog shows a list box. The list box shows all the currently loaded files. Only one of these files can be selected as the background image the other files will be overlaid.

How to compare files

1. Load the files that you want to overlay or compare and then click the *Compare Files* button on the *Home Ribbon > Overlay Compare Panel*.
2. In the *Overlay and Compare* dialog select a background file in the list box on the left. Click the *Select document as: > Background* radio button.

The selected file is the **background** image. Only one file can be set as background. *Background* files have state "B".

3. Click the *Display Mode > Compare* radio button, and the background file is assigned a mono-color.
4. Select the file to compare in the list box on the left. Click the *Select document as: > Overlay* radio button and the compare file is assigned a different mono-color.

The selected file is marked as an **overlay** image. Even though you can have multiple overlay files, you will not normally use more than 2 files for comparison. *Overlay* files have state "O".

The *Display Color* allows setting of colors. In *Compare* mode, the overlay file is displayed on top of the background file with an XOR function. This means that any differences between the two drawings are best displayed in a different color. In *Compare* mode, different *Display Colors* are automatically selected for the active files. Colors are assigned even if the drawings are normally displayed as monochrome using the *Preferences* dialog.

5. The *Display Mode* is set to *Compare*.
6. The *Scale* entry field allows you to type in an exact scale of the compare image in relation to the background image. This feature is not normally used in compare files, as they will be almost identical.
7. *Rotation* allows a compare image to be rotated by selecting the desired angle of rotation, 0, 90, 180 and 270 in the *Rotation* field. This feature is not normally used in compare files, as they will be almost identical.
8. The *X-Offset* and *Y-Offset* entry fields allow you to type in the exact position in the background file where the compare file is to be displayed. This feature is not normally used in compare files, as they will be almost identical.
9. *Snap to Background* forces the overlaid files to fit to the background. This also resets the *Overlay Positioning* dialog settings and presents a new *Scale* factor. This feature is not normally used in compare files, as they will be almost identical.
(Drag the *Overlay and Compare* dialog box to one side in order to see the result.)
10. *Scale button* allow you to draw two lines, one on the background and one on the overlay. The overlay will be scaled in accordance with the difference in the length of the two lines.
11. *Move button* makes the overlaid files fit the background by moving the overlay selecting two points. First select the background point then the point in the overlay that should be moved to the point on the background.
12. *Save* stores the settings of the *compare* or *hybrid* to a file with extension XWS (*Rasterex Workspace*) file.
13. Select *OK* to confirm the overlay instructions, or *Cancel* to return to the active file window.

14. To adjust or save the *Compare* dialog, click the *Compare and Overlay* button again.

A *Rasterex Workspace* file contains the, coordinates, scaling and rotation of the compared components. It can have the same name as the background file, but with the extension XWS. An XWS workspace file can be loaded using the *Open* button and selecting the compare file with the extension XWS.

Note The compare function is most useful for drawings. You cannot compare spreadsheets and documents.

13.3 XWS - Rasterex Workspace files

Rasterex Workspace files contain the file references and settings for creating *Overlay* or *Compare* images.

RxView can use older versions of XWS files created with RxHighlight 97.

XWS files created in RxViewX R9.1 and RxHighlight R12 cannot be read by RxHighlight 97 or RxView 97. All users should therefore upgrade to the same version of the software.

You can have many Workspace files comparing different file revisions or overlay scenarios.

Workspace files can be loaded, edited and re-saved with new file configurations and settings.

If the participating files registered in the *Rasterex Workspace* file are not found in their original locations, then the local folder from which the *Rasterex Workspace* file is opened is searched.

13.4 Save As (RxHighlight)

Save As... *RxView Button* menu item and *Convert* button on *Tools Ribbon > Conversion Panel* allows you to save files in a different supported save format. You can save:

- *Raster files to supported raster formats.*
- *Vector files to supported raster formats (Apply to CAD and Full versions only)*
- *Vector files to supported vector formats (Apply to CAD and Full versions only)*
- *Multipage documents to supported raster formats*
- *Single page documents to supported raster formats*

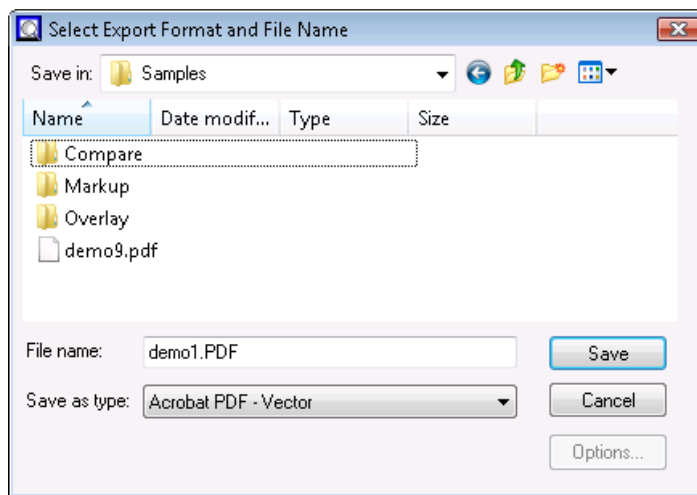

Figure 55 Save dialog

Save as type offers a dropdown list of available formats. Vector files do not have color or compression options.

File name is the recommended file name with the extension of the selected format.

13.4.1 AutoCAD Convert

This function apply to conversion between AutoCAD formats only. If you have opened an AutoCAD file in the viewer you can select this function to perform AutoCAD to AutoCAD native conversion. This conversion will keep the original AutoCAD entities.

13.4.2 Saving to raster

When saving to a raster format an additional dialog will appear to allow the user to select size, resolution and color options for the target raster file.

The following dialog is displayed:

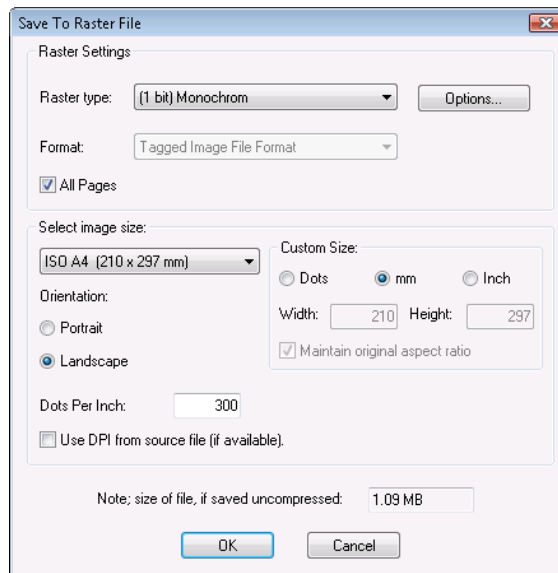

Figure 56 Save to raster file dialog

Raster type offers a dropdown list of supported raster types or color depth for the selected format. As a rule, fewer bits create a smaller file.

Select image size group enables you to select the physical size of the image after it has been converted. Click on the arrow to open a list box of the available options. If you select *Custom size*, then the *Size* group becomes active and you can select the settings you require. Any other selection will apply preset values to the *Custom size* fields and maintain the original aspect ratio. Select a DPI value suitable for the type of image being generated. Be aware that this setting will dramatically affect the size of the resulting file.

Size of file, if saved uncompressed indicates the size of the file that will result from converting the current file using the selected settings and WITHOUT compression. You can generate extremely large files if you create settings that are too large. Always check this field before clicking *OK*.

Cancel returns to the Select Export Format and File Name dialog.

OK complete the file save operation.

13.4.3 Format Saving Options

Options button, if available, give possibility to configure various settings that determine the properties of the target file.

DWG and DXF

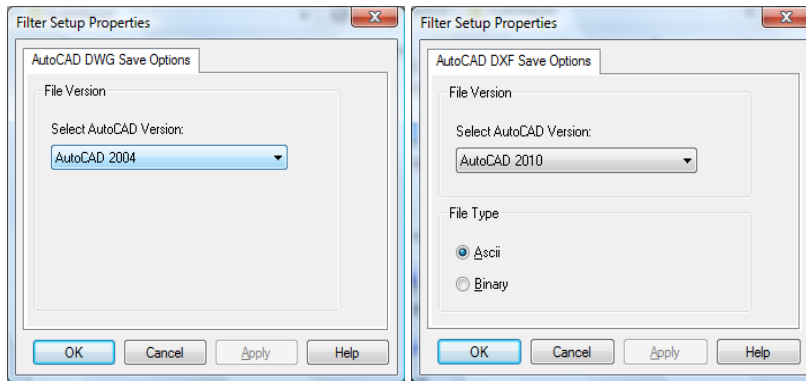

Figure 57 DWG and DXF Save options

- **Select AutoCAD version** – Choose the AutoCAD format version for the target file.
- **File Type (DXF)** – Choose binary or text DXF output.

Acrobat PDF

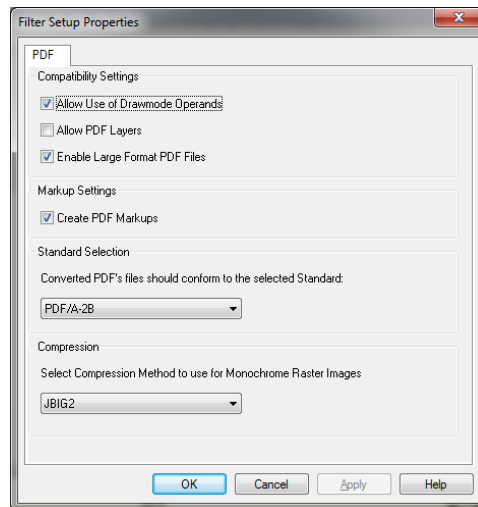

Figure 58 PDF Save options

- **Allow Use of Drawmode Operands** – To support transparency and other advanced features this must be on for the target file to use them. For PDF/A 1B compatibility this must be turned off.
- **Allow PDF Layers** – Allow saving of layers from the source files if supported to PDF layers.
- **Enable Large Format PDF Files** – Allow the creation of large PDF files (90x90 meters).
- **Create PDF Markup** – Make sure the markup in RxHighlight to be converted to markup compatible with Acrobat PDF.
- **Standard Selection** – Select from PDF/A 1B or PDF/A 2B standards for the target file.
- **Compression** – Compression to use on monochrome raster images embedded in the PDF document.

Tagged Image File Format

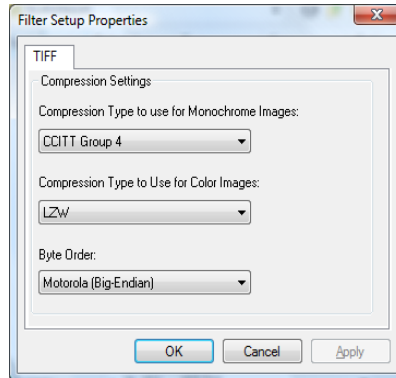

Figure 59 TIFF Save options

- **Compression Type** – Select between the supported compression formats.
- **Compression Type Color** – Select between the supported compression formats for color target file.
- **Byte Order** – Select between Motorola or Intel byte order.

Chapter 14 3D Drawing Files

Apply to CAD and Full versions only.

RxView allows viewing and markup of 3D files. Most 3D file formats require a separate license.

14.1 3D Image File Functions

14.1.1 Rotating a 3D Image

14.1.1.1 The Rotate State Button

Click the *Rotate* button on the *CAD Ribbon > 3D Panel*.

The *Rotate* button enables you to rotate the image about its center point such that you can view the image from any direction. Place the Rotate cursor on the image. Click and hold down the left mouse button. Drag the mouse.

Note Hold down the CTRL, ALT or Shift keys on your keyboard as you drag the mouse to restrict the image to rotating about the X, Y or Z-axes.

Note While the Rotate State function is active, the three axes' rotation angles are displayed in the Status bar.

When the desired view is achieved, release the mouse button.

The image will stop in the position it is in when you release the mouse button. The X, Y and Z-axes in the lower left corner of the file's window indicate the current "direction" of the image view.

Reset the image to its original view by clicking the *Reset 3D Model* button .

14.1.1.2 Rotation Slider Dialog for 3D Files

Select the *Rotation Slider* button  on the *Home Ribbon > View Panel*. Three sliders are provided – one for each axis of rotation.

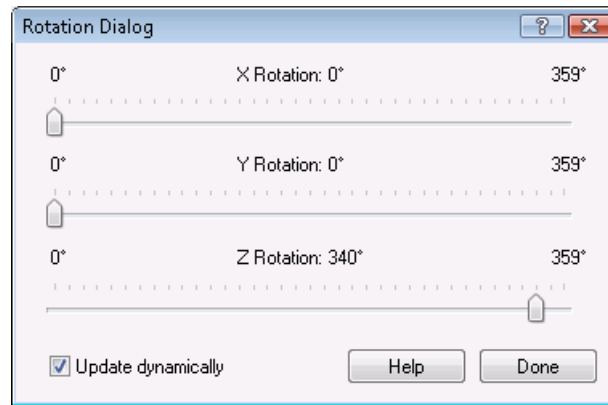



Figure 60 Rotation Slider dialog for 3D files

Check the *Update dynamically* box to update the image in the window as you move the sliders. Drag the slider buttons to the desired rotation angle. You can also move the sliders in steps of 1° using the arrow keys. Click *Done* or press ESC to close the dialog.

14.1.2 Spinning a 3D Image

The *Spin* function enables you to set the 3D image spinning continually about its center point, in any direction and at any speed.

Click the Spin button  on the *CAD Ribbon > 3D Panel* to activate the function.

Place the Spin cursor on the image. Click and hold the left mouse button. Drag the cursor across the image and release the mouse button while the mouse is still moving.

The image will continue to rotate at the speed and in the direction that the cursor was moving when you released the mouse button. The X, Y and Z-axes in the lower left corner of the file's window indicate the current "direction" of the image view.

Note Hold down the CTRL, ALT or Shift keys on your keyboard as you drag the image to restrict the image to spinning about the X, Y or Z-axes respectively.

Click the *Reset 3D Model* button  to return the image to its start position. The image will then recommence spinning in the same direction and at the same speed as it was before you clicked the reset button.

To stop the image spinning, deselect the *Toggle Spin View* button.

14.1.3 Display a 3D Image as Wireframe

You can display an image as wireframe, i.e. remove the rendering, by clicking the *Wireframe* button  on the *CAD Ribbon > 3D Panel*.

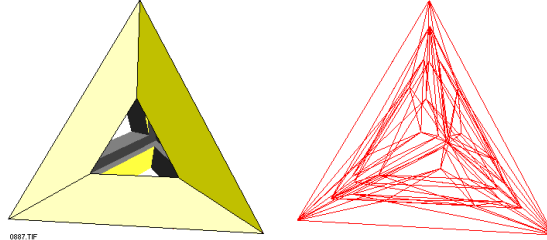



Figure 61 A 3D pyramid (left) displayed as wireframe (right)

14.1.4 Adding Perspective to a 3D Image

Click the *Perspective* button  on the *CAD Ribbon > 3D Panel* to change a 3D image from a simple isometric view to a view with perspective.

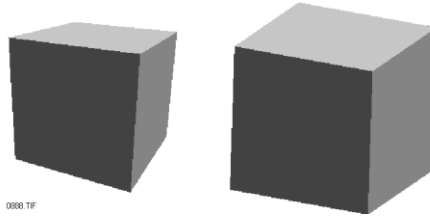



Figure 62 A 3D cube with perspective (left) and as a simple isometric view (right)

14.1.5 Sectioning a 3D Image

Using the sectioning functions available on the *CAD Ribbon > 3D Panel*, you can cut 3D images along planes such that you can see inside the object. You can use up to six cutting planes, each of which can be located in any position in the image and turned to any angle relative to the image. Once the cutting planes are in place you can rotate the image to any angle or set it spinning at any speed to achieve the desired view.



You can save a sectioned image and reload it later so that you can return to the exact view.

Note The effects of sectioning may be more easily identified if the *Options Dialog > Advanced > Show Image Extents* option is toggled on. Use the sectioning functions as follows:

To see the effects of sectioning as you perform the operation, click the *Enable Cross-Sectioning* button  on the *CAD Ribbon > 3D Panel*.

To see the sectioning planes, click the *Show Cross-Section Planes* button . The planes are displayed in pale gray.

To make a single cut as with a knife:

Click the *Set Cross-Section* button . Place the cursor where you want to start the cut, and click and hold the left mouse button. Drag the cursor to create the desired cutting plane, and then release the mouse button. The part of the image to one side of the cut will disappear. To see that part, click the *Invert Cross-Section* button . Use the *Rotate* function to turn the image to the desired view.

To set up several cutting planes:

Click the *Set Cross-Section* button .

The Section Clipping dialog appears as shown in Figure 63.

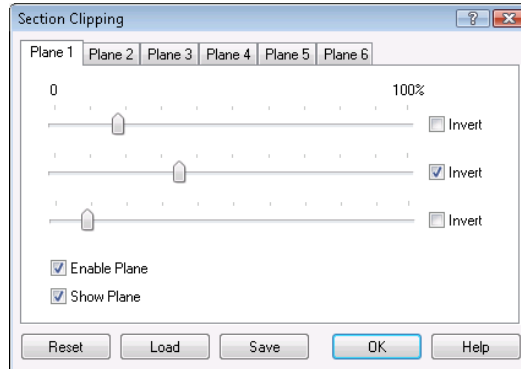



Figure 63 Section Clipping dialog

Select a plane tab and then use the sliders to position that plane as required. Check *Invert* to see the other part of the image.

Select other plane tabs as required and set them up.

Note The *Enable Clipping* and *Show Plane* boxes can be checked individually for each plane.

Use the *Rotate* functions to turn the image to the desired view.

To reset the image and remove any section planes, click the *Reset 3D Model* button . Click *Reset* to remove any changes made to the planes.

Click *Load* to open a standard File Open dialog enabling you to load a previously saved Section Settings file.

Click *Save* to open a standard Save As dialog enabling you to name and save the file with the current section settings.

14.1.6 Changing light and material properties

The surface of rendered models can be set to different degrees of reflection and color. The color of the light reflected from the model can also be modified using the Material Settings dialog.

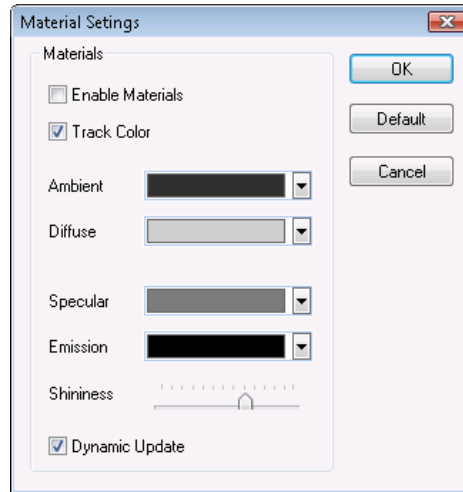

Figure 64 Material Settings dialog

The Material settings Dialog contain the following.

Enable Materials – This item need to be checked for the different settings to take effect.

Track Color – This item determine if only the color of the light is changed. Turn this off to change the color of the model surface itself.

Ambient, Diffuse, Specular and Emission – Determine the color of the various light sources and reflections.

Shininess – Drag slider to change the reflectiveness of the model surface.

Dynamic Update – When checked the changes in the dialog will immediately be applied in the model without the need to close the dialog.

14.2 3D Block functions



Open the block list bar to manipulate individual 3D parts. The Block List Bar is one of the workspace panes available in the upper left corner of the workspace. If hidden you can click on the Block button to display it. The tree structure in this Pane enables you to toggle each 3D block individually.

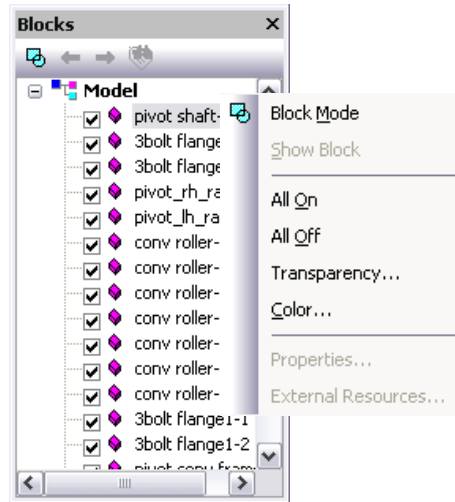

Figure 65 Block list

14.2.1 Changing the transparency for a block

Right click on a specific block in the list to bring up the block list context menu. Select *Transparency* from the context menu to change the transparency for the selected block. This will open the *Block Transparency* dialog.

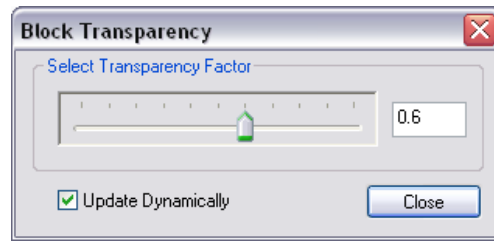

Figure 66 Block Transparency dialog

Use the slider to set the transparency level of the block.

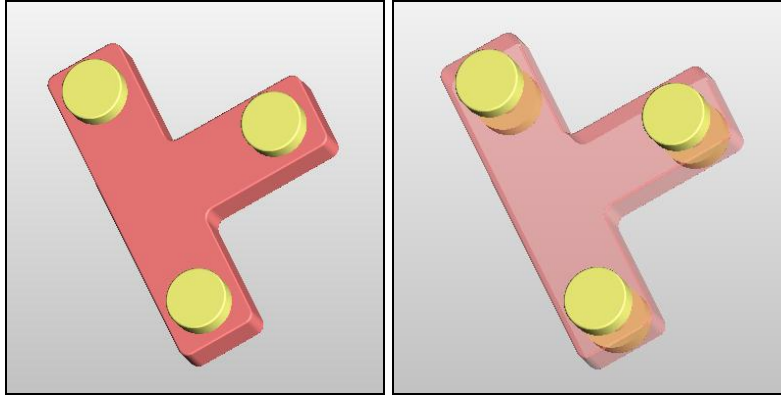

Figure 67 Setting block transparency

14.2.2 Changing the color of a block

Select color from the block list context menu to change the display color on individual blocks.

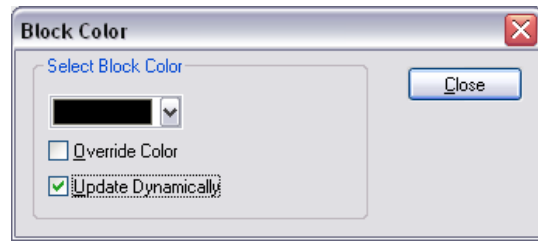

Figure 68 Block color dialog

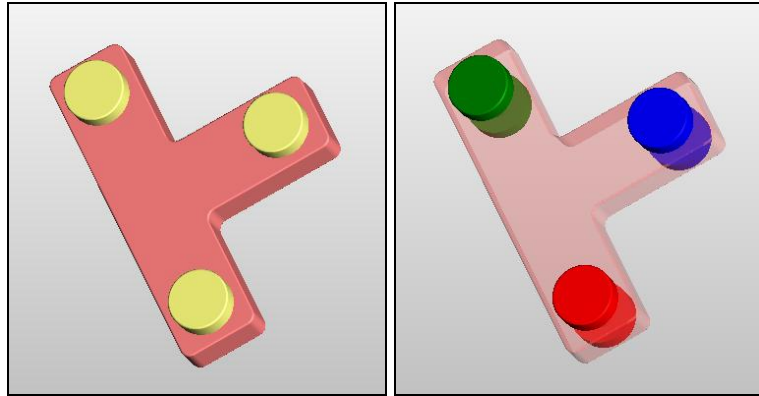

Figure 69 Setting block color

Chapter 15 Markup Dialogs and Editing

If you have the RxHighlight markup plugin loaded and enabled, you will be able to make markups on any file that you can open in RxView.

15.1 Markups

RxHighlight allows markup directly on top of a file. Unlimited different colors and unlimited different layers are available. By turning markup layers on and off, markups written by different commentators can easily be isolated and viewed separately. Markups are stored in vector files separate from the original file. The markup files can be either one single file (extension .XCM as default) or multiple files - one for each commentator.

15.1.1 Markups in Multiple Files

The first markup file has the same name as the viewed file but with the extension .000 or .X00. The next markup file has the extension .001 or X01 and so on. The maximum number of commentators, each with different stored markups, is 1000 or 360 depending on the selected extension type.

15.1.2 Markups in a Single File

The markup file has the same name as the viewed file but with the default extension .XCM. The number of commentators allowed, each with different stored markups, is unlimited.

A variant of the single file name convention is to use the original file name and extension with the XCM added as a second extension. Ex. Myfile.tif.xcm

15.1.3 Markup Policy

To avoid internal conflicts, an organization should define either a single or multiple markup file policy, as single markup files cannot be read and maintained simultaneously by different users. Administrators and programmers can implement advanced markup control.

15.1.4 Compatibility with Earlier Markup Files

The following rules apply for creating and viewing existing markups created in RxView and RxViewX.

- Important Markup compatibility rules for backwards compatibility:
15. RxHighlight R12 can read markup files created by RxHighlight R5-R9, RxHighX R5-R9, RxHighlight 97 and RxHighX 97.
 16. Previous versions of RxHighlight or RxHighX cannot read Markup files created in RxHighlight R12. All users should therefore upgrade to the same version of the markup software.
 17. To read markup files, both 32-bit and 16-bit RxHighlight must have the correct markup file extension type. These are set in the *Options > Preferences* dialog for 16-bit RxHighlight, and in the *Comment > Preferences* dialog for 32-bit version.
 18. 32-bit RxHighlight can only read markups created in 16-bit RxHighlight.
 19. 16-bit RxHighlight cannot read markups created or modified in 32-bit RxHighlight.
 20. XCM markup files can only be created and viewed in 32-bit RxHighlight.
 21. 32-bit RxHighlight will always read XLK files, i.e. 16-bit RxHighlight link files.
 22. Do not rename 16-bit markup files as XCM files. 32-bit RxHighlight will not be able to read them.

15.2 Document Linking

Links are stored together with markups in the same file(s).

You may link files to each other. In other applications this feature is often called "Hyper-linking". When you click on a comment that contains a hyperlink, the corresponding file is loaded. You can specify a hyperlink for most comment types.

15.3 Markup Preferences Dialog

Click the *Markup* button on the *Settings* Ribbon > *Settings* Panel. This dialog holds three tabs; the *General* tab, *File* tab and *Advanced* tab.

15.3.1 General Tab

Use this dialog to control general markup features and options.

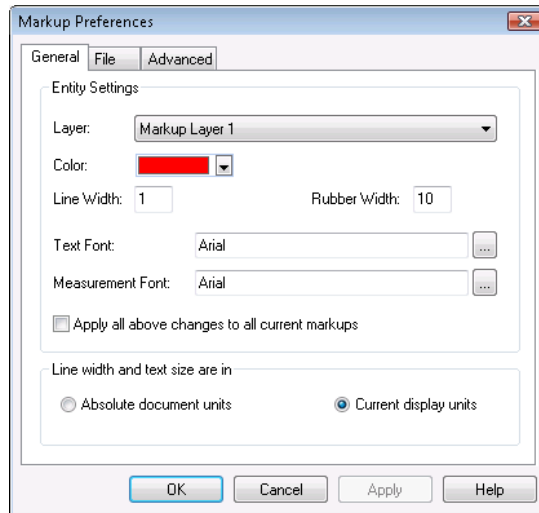

Figure 70 Markup Preferences General Tab

Layer

The name of the selected markup layer. All markups are written in this layer. If the layer is changed, the new markups are written in the new current layer. Layer information is shown in a popup text when you hold the mouse over a markup.

Color

The markup color used by the current markup layer. All markups on the layer are written in this color. If the color is changed, the color of previous markups on this layer is unchanged but new markups are written in the new current color.

Line Width

Line thickness for the markups in this markup layer.

Rubber Width:

Rubber thickness for the rubber markups.

Text Font

The font to be used in text markups. Click the Font button to open a font selection dialog. New text markups are written in the new font and size.

Measurement Font

The font to be used for measurement markups. Click the Font button to open a font selection dialog. New measurement markups are written in the new font and size.

Apply all above changes to all current markups

New markups will always be created using the currently selected color and layer. However, if existing markups were created in different colors or layers, you can change all markups to the current color, layer and user by checking this item and pressing the *Apply* button. The changes will only be made to the active file.

Note This is a powerful command without an undo function. If you need to restore the original markup, then close the file and do NOT save the markup changes that are offered on exiting.

Line width and text size are in

Absolute document units - The line width selected in the Markup Toolbar is relative to the active document's size. A thin markup line on a large document (for example an A0 format drawing) may not be visible on the screen.

Current display units - The line width selected in Markup Toolbar is relative to the display size. Typically, a markup line visible on the screen for a large document (for example an A0 format drawing) will be thick when the document is printed or plotted.

15.3.2 File Tab

Use this dialog to control the type of markup storage file and the location of the markup file.

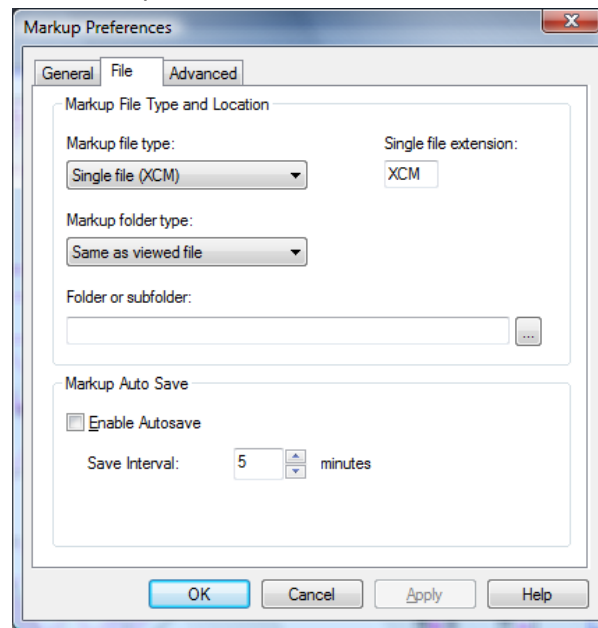

Figure 71 Markup Preferences File Tab

Markup file type

Single file (XCM) - Markups are saved in a single file that contains the markups from all the users. The default *Single file extension* is .XCM.

000 - 999 files - Markups are saved in multiple files, one file for each commentator. The files are saved sequentially in the range 000 - 999.

X00 - XZZ files - Markups are saved in multiple files, one file for each commentator. The files are saved sequentially in the range X00 - X9Z.

Single file extension

When you select Single file (XCM) as the Markup file type, the XCM file extension is added as default. However you can save the markup file as any type of file by typing in the appropriate file extension.

Markup folder type

You can select in which folder you wish the markup file to be saved:

Same as viewed file - The markup file is saved in the same folder as the image file to which it is attached.

Subfolder to viewed file - The markup file is saved in a subfolder to the folder in which the image file is located. Type the name of the required subfolder into the Folder or Subfolder field.

Separate Markup folder - The markup file is saved in an entirely separate folder to that in which the image file is located. Type the full path and name of the required folder into the Folder or Subfolder field.

Folder or subfolder

If you have selected to save the markup file in a subfolder to the image file folder, or in an entirely separate folder, then browse to the folder or type the path and name of the required markup folder into this data field as described above.

Markup Auto Save

Set Markup Auto Save on/off and set save interval in minutes.

15.3.3 Advanced Tab

Under the advanced tab you can set additional markup options to control the look and behavior of the markup functions.

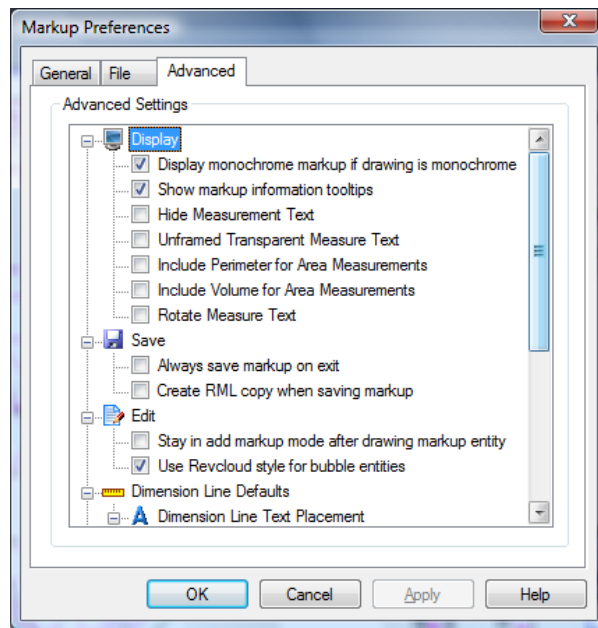

Figure 72 Markup Preferences Advanced Tab

Display

- **Display monochrome markup if drawing is monochrome** – This setting will make markup associated with the current drawing display as monochrome if the drawing format has the monochrome display setting on.
- **Show markup information tool tips** – If checked, RxHighlight will display information about the markup entity under the mouse cursor.
- **Hide Measurement Text** – This option will hide measurement text associated with measurement entities.
- **Unframed Transparent Measure text** – This option will make the text for area measurement entities transparent and unframed.
- **Include Perimeter for Area Measurements** – This option will add an additional Perimeter text for area measurement entities.

- **Include Volume for Area Measurement** – This option will include Volume in markup list and area measurement text when a height is set for the area markup.
- **Rotate Measure Text** – When on, text associated with dimension entities will rotate with the dimension entity.

Save

- **Always save markup on exit** – If checked, RxHighlight will save any markups created or changed without prompting the user when closing the application.
- **Create RML copy when saving markup** - This option will automatically create an RML copy of the current redline file every time you save your comments.

Edit

- **Stay in add markup mode after drawing markup entity** – This setting will ensure that the user can keep adding the selected markup entity to the drawing and not switch to edit mode after each inserted markup.
- **Use Revcloud style for bubble entities** – This option will create revcloud style bubble entities when adding bubble markup entities to the drawing.

Dimension Line Defaults

Dimension line text placement

On – places the text directly on the dimension line.

Above – places the text above the dimension line.

Below – places the text below the dimension line.

Dimension line terminators – Controls the type of dimension line terminators used. Select between Filled arrow, Arrows, Circles and Lines.

Export

Use text entities in exported markup files – This option will create text entities in the RML markup file so that markup text entities can be edited as text when they are imported into AutoCAD.

15.3.4 User Control Dialog

Click the *User Control* button  on the Markup Ribbon > Tools Panel.

Use this dialog for an overview of users and markups. Turn *On* and *Off* markups written by different users, and delete users.

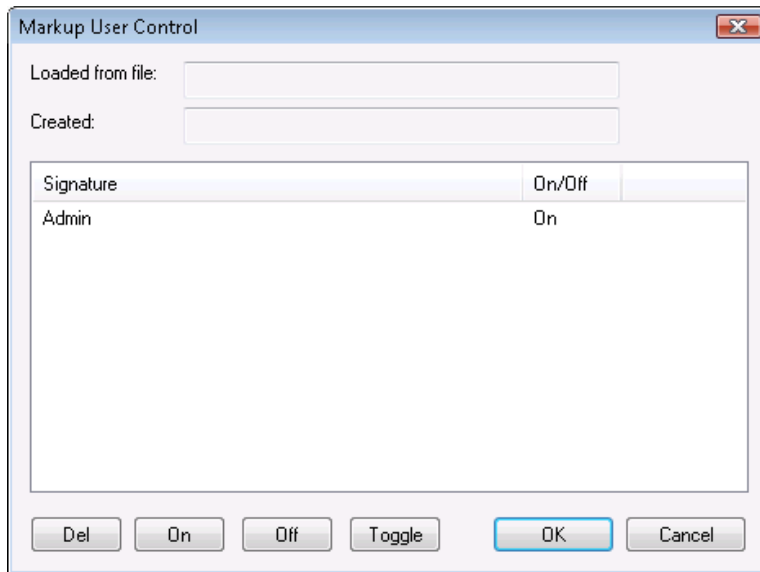

Figure 73 Markup User Control dialog.

The dialog comprises a list box where each line represents a user with his or her signature, and *On* or *Off* indicating whether the respective user's markups are currently turned on or off. This is a dynamic control so you can see the changes on screen when you toggle or delete users.

15.3.4.1 To Turn Users On and Off

23. Using standard Windows techniques select one or more users in the list box.
24. Click *On*, *Off* or *Toggle* as appropriate to turn the selected user's markups on or off.
25. Click *Close* to close the dialog.

15.3.4.2 To Delete Users

26. Using standard Windows techniques select one or more users in the list box.
27. Click Del to delete the selected users and their markups - this operation removes all the selected markups.
28. Click OK to confirm deletion, or Cancel to restore the deletion.

Warning! Deleting other users' markups is an irreversible command. If you are in doubt then click Cancel.

Note Your User Profile determines whether you can delete other user's markups. In an organization this will be a restricted command.

15.3.5 Layer Control Dialog

Click the *Layer Control* button  on the *Markup Ribbon > Tools Panel*.

The dialog comprises a list box where each line represents a Markup layer, and *On* or *Off* indicating whether the markup layer is currently turned on or off. This is a dynamic control so you can see the changes on screen when you toggle layers.

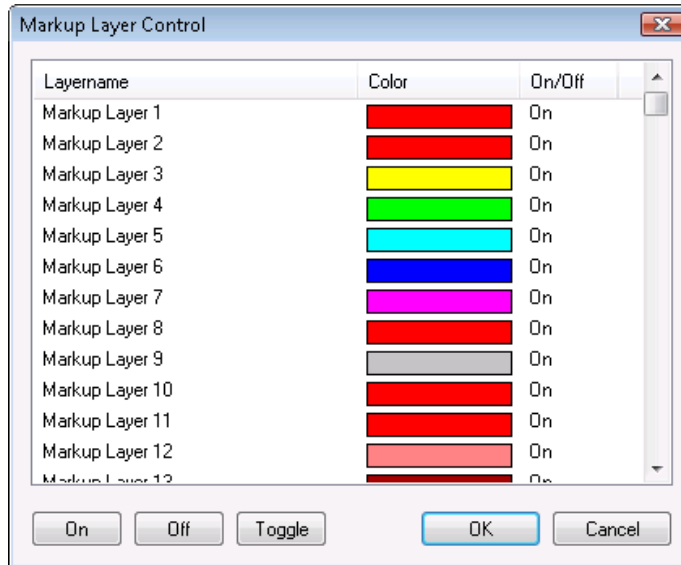



Figure 74 Markup Layer Control dialog.

15.3.5.1 To Turn Layers On and Off

1. Using standard Windows techniques select one or more layers in the list box.
2. Click *On*, *Off* or *Toggle* as appropriate to turn the selected markup layers on or off.
3. Click *Close* to close the dialog.

15.4 Editing Markups

15.4.1 Rules

1. Only the owner of the Markup can edit it.
2. The current user must own the markup in order to edit it. The current user is the person logged into RxView.
3. To change the current user click the *Signature* button on the status bar  and write the new user's name in the *Enter Logon Information* Dialog. The user name is case-sensitive.
4. User information is stored in the markup file. If a user signature is changed you may be asked to save the markup file.

15.4.2 Selecting markups

1. Click the  *Edit* button on the Markup Ribbon > Edit Panel.
2. Click a markup. If you are not the owner then you cannot edit the markup. If you own the markup then it will be selected. A selection is enclosed by a black selection frame, with one or more small buttons or handles.
3. Click outside the selection to de-select.

15.4.3 Editing markups

The editing controls depend on the type of markup.



Move a markup by placing the cursor inside the markup selection and clicking the left mouse button. The cursor changes from an arrow to a hand. Press and hold down the left mouse button, and drag the markup to the desired position. Click outside the line to de-select.



Zoom or size a markup by placing the cursor on the  button. The cursor changes to a finger. The markup is scaled by holding down the left mouse button and dragging the corner of the markup. Click outside the line to de-select.



Rotate a markup by placing the cursor on the  button. The cursor changes to a finger. The markup is rotated by holding down the left mouse button and dragging the corner of the markup. Click outside the line to de-select.



Control button on a selected line, arrow or dimension offers *Drag and Scale* buttons on the markup. Place the cursor on the  button. The cursor changes to a finger. Click to access the grip buttons.



Drag and scale a markup line, arrow or dimension by placing the cursor on the  button. Hold down the left mouse button and drag to move or change the length of a line. Click outside the line to de-select.



Drag and scale a curve by placing the cursor on the  button. Hold down the left mouse button and drag to move or change the length of a curve. Click outside the curve to de-select.

Right mouse button menu

Click the right mouse button to show other options.

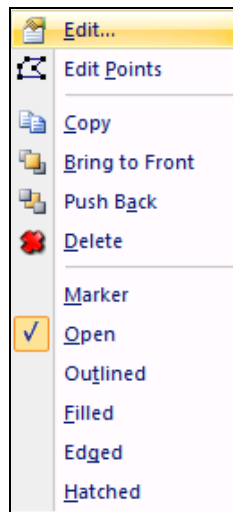

Figure 75 Markup Right mouse button menu

Edit allows you to edit the selected markup. The available options may vary depending on the type of markup object you have selected.

Edit Points allows you to edit points in markup objects that consist of polylines or splines.

Copy create a copy of the selected markup object.

Delete allows you to delete the selected markup.

Bring to Front allows you to move a markup to the front.

Push Back allows you to move a markup to the back.

Marker set the marker mode on for the selected markup object.

Outlined, Filled, Edged and Hatched will change the fill style of the selected markup object.

15.5 Markup Edit dialog

Edit presents an edit dialog specific for the markup object selected. The below dialog show the edit dialog for area measurement markups.

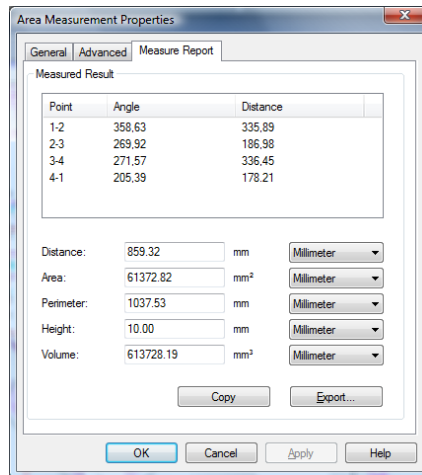

Figure 76 Markup Edit dialog

The options presented in the Markup Edit dialog are described throughout this and the previous sections.

Changes to markups are not permanent unless the Markup file is saved. Most comments can also contain a hyperlink to another file.

You can select a file that you want to use as a hyperlink by clicking on the browse button next to the Hyperlink field. You can also type in an URL in this field directly.

15.6 Editing Links

Link buttons can be edited and the link directed to a different file through the *Select Link File* dialog.

15.7 Editing Notes

The editing dialog for *Notes* are the same as used to create them.

15.8 Editing Text

The text markup edit dialog allows you to change the properties of the text markup object.

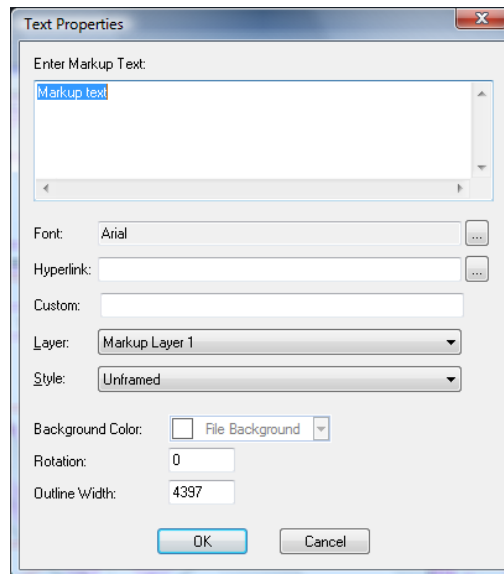

Figure 77 Text Markup Edit dialog

15.9 Editing Other markup entities

The editing dialog for Lines, Curves, Rectangles, Circles, Arrows and other markup entities allow you to change the properties specific to that particular object.

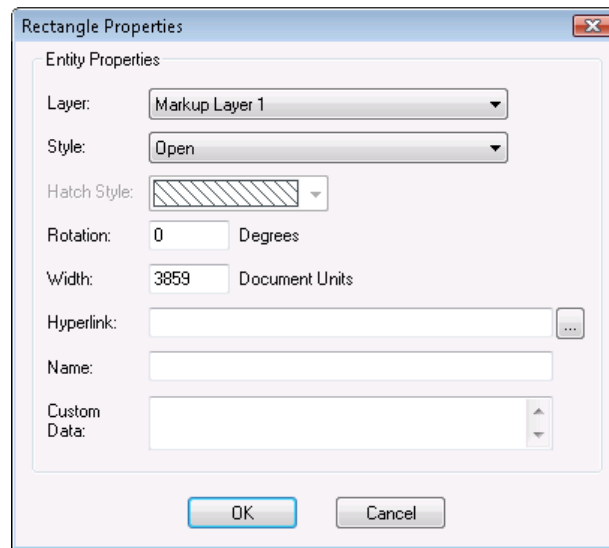

Figure 78 Rectangle Markup Edit dialog

In the above example the rectangle markup entity has a markup layer, fill style, hatch style, rotation, line width and hyperlink property that can be changed from the markup edit dialog.

15.10 Consolidation

Markup entities and comments from multiple users can be transferred to a user with special privileges using the RxHighlight consolidation functions. These functions are only available if the following requirements are met.

- Comment files that contain markup entities from more than one user must be opened with the main file.
- The current user must have administrator privileges.

There are several approaches to do markup consolidation.

15.10.1 Users and layers

Click on the Consolidate button on the Markup Ribbon > Tools Panel to open the Consolidate layers dialog.

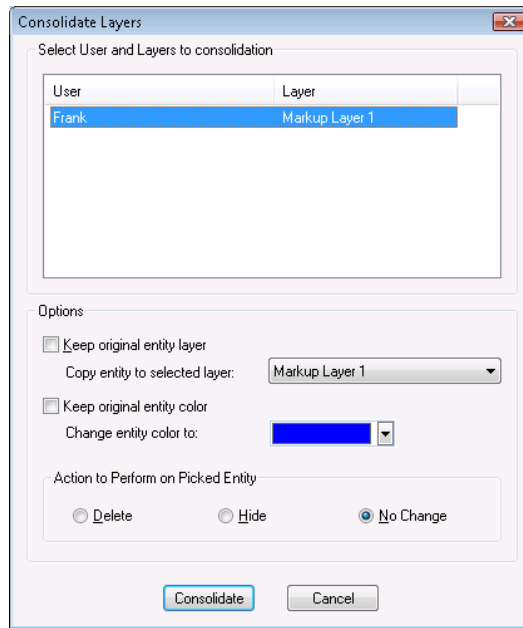

Figure 79 Consolidate Layers dialog

Select the available user signatures from those available in the list and click on the *Consolidate* button to transfer all the markup entities from the selected users to the current administrator user. Some additional options exist that modify the behavior of the Consolidate function.

Keep original entity layer – Will place the transferred markup entities without changing the layer they are currently on. If unchecked you can choose a new layer to place the markup entity on.

Keep original entity color – Will keep the markup color on the transferred markup entity. If unchecked a new color can be applied to the markup entity.

Action to Perform on Picked Entity – Choose to Delete, Hide or keep the original entity after consolidation.

Copy entity to selected layer – Will transfer the markup entities from the selected users to a specific markup layer. This requires that the *Keep original entity layer* is turned off.

15.10.2 Pick Entities

Select the *Pick Entities* menu item from the Markup Ribbon > Tools Panel Consolidation button drop down menu. This function will enable the user to pick individual markup entities using the mouse and transfer them to the current administrator user. The behavior of the *Pick Entities* function is controlled by the *Pick Options* function.

15.10.3 Pick Options

Select *Pick Options* from the Consolidation sub menu on the Markup menu to open the Consolidate layers dialog.

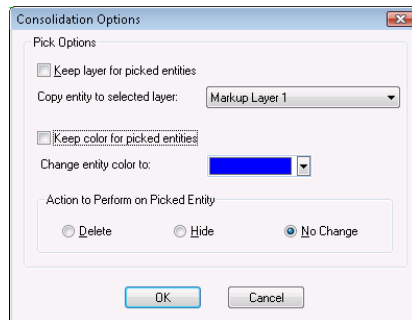

Figure 80 Consolidation Options

Keep original entity layer – Will place the transferred markup entities without changing the layer they are currently on. If unchecked you can choose a new layer to place the markup entity on.

Keep original entity color – Will keep the markup color on the transferred markup entity. If unchecked a new color can be applied to the markup entity.

Action to Perform on Picked Entity – Choose to Delete, Hide or keep the original entity after consolidation.

15.11 Stamps dialog

The stamps dialog is displayed when you select the markup stamps button on the Markup Ribbon > Draw Panel.

Use stamps to insert a predefined stamp as a markup entity for the current drawing.

Click on the *Insert Stamp* button in this dialog to insert the selected stamp with the selected options.

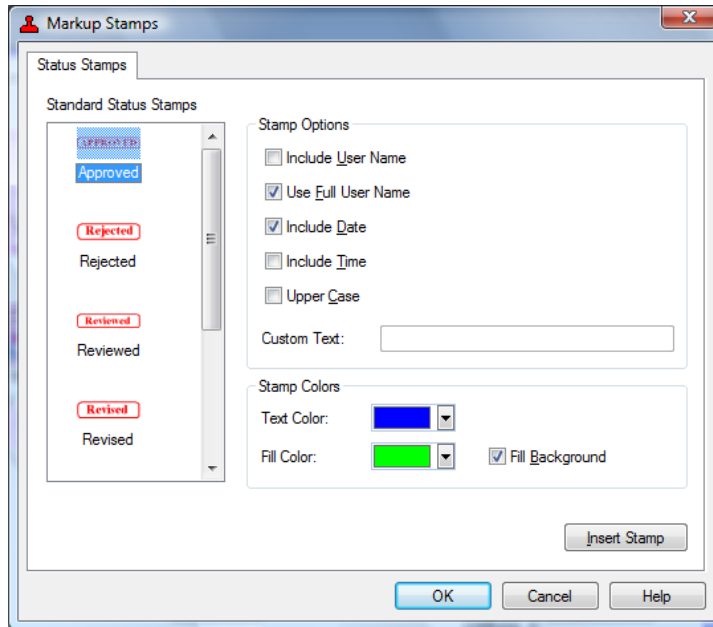

Figure 81 Stamp dialog

Stamp Options – You can optionally include dynamic content as text in the stamp.

Include User Name – Includes the user signature in the stamp.

Include Date – Includes the current date in the stamp.

Upper Case – Set upper case on all text in the stamp.

Include time – Includes current time in the stamp.

Custom Text – Includes a custom text in the stamp.

Text color – The color used for the text in the stamp.

Fill color – The color used for the background fill in the stamp if the *Fill Background* check box is checked.

15.11.1 Stamp menu

The stamp button has a drop down menu as shown below.

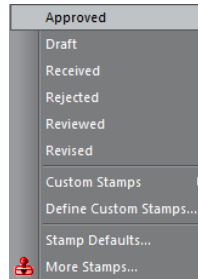

Figure 82 Stamp menu

Use the first 6 menu items to insert a pre-defined stamp.

Custom Stamps

If any Custom Stamps are defined you can insert them from this sub menu.

Define Custom Stamps

Opens a dialog that allow you to define custom stamps.

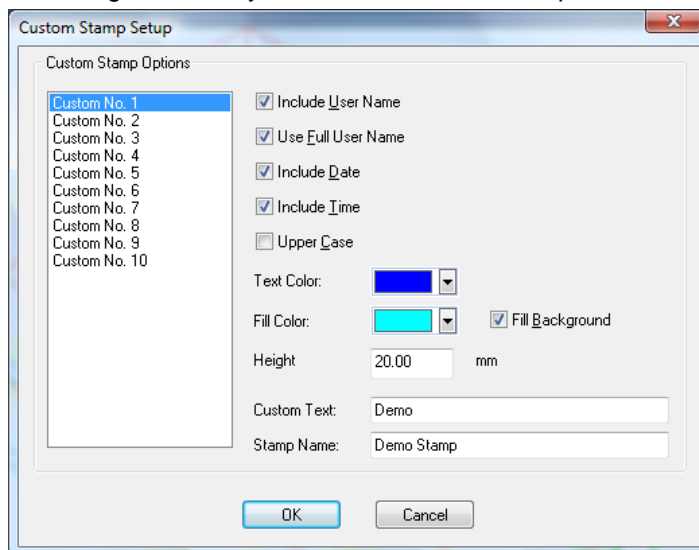

Figure 83 Custom Stamp dialog.

Custom number list - Corresponds to the *Custom Stamp* sub menu item on the *Stamp* menu.

Include User Name – Includes the user signature in the stamp.

Include Date – Includes the current date in the stamp.

Include time – Includes current time in the stamp.

Upper Case – Set upper case on all text in the stamp.

Text color – The color used for the text in the stamp.

Fill color – The color used for the background fill in the stamp if the *Fill Background* check box is checked.

Height – Define the height of the stamp in mm relative to the current file.

Custom Text – The Custom Stamp text.

Stamp Name – The name of the Custom Stamp that appear on the Custom Stamps sub menu.

Chapter 16 Configuring RxView

The configuration program is used to set up the users rights and other user configuration data. It stores this information in a configuration file.



The RxView/RxHighlight Configuration program utility is installed automatically. Use it to allocate names to the various markup layers in RxHighlight, and to set up User Profiles.

Login is controlled through a username and password. By using the configuration program multiple users can access the RxView and markups from the same computer irrespective of the Windows username. If the user does not login using a user name and password, the Windows login username is used to identify the current user.

16.1 Network Administrators!

Study this chapter carefully and use the Configuration program utility to control permissions for users in a network. By using the User Profile concept within RxHighlight and RxView, organizations can control the viewing (and markup) procedures within the company. Each user will have his or her personal User Profile set up by the administrator, defining privileges and limitations.

16.1.1 Markup

RxHighlight allows annotating of file contents by adding graphics and text into markup layers. Markups are stored in separate vector files. Files can have multiple markup layers created by separate commentators.

16.1.2 Linking

RxHighlight allows link-related files. The link function creates buttons on top of the viewed file that connect with other files. Clicking a link button loads the linked file. Links are an integral part of markup layers and do not require any special configuration.

16.1.3 User Profile Setup

In a multi-user environment, User Profiles are set up to control creation, viewing, editing and deleting of markups, and permissions for operations such as, editing applications and printing. This administrative tool gives full control of user rights.

16.2 RxHighlight/RxView Configuration Options

Using the Windows *Start* menu, open the RxHighlight Configuration program utility. The default path is:

Start > Programs > Rasterex > RxView > User Configuration

The following screen appears:

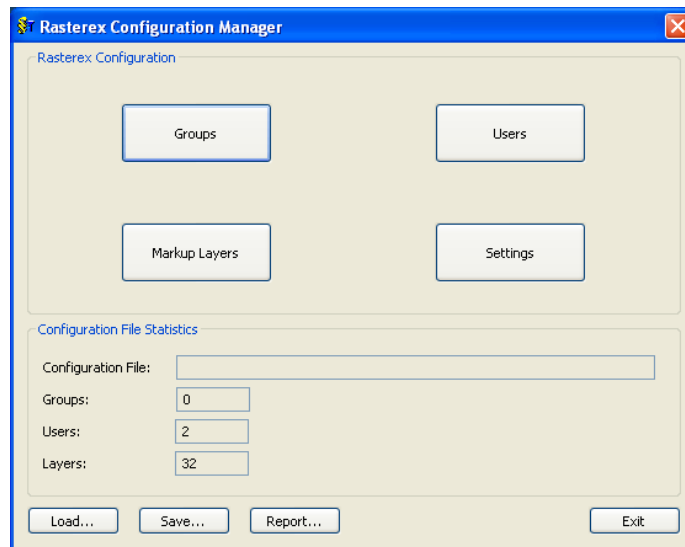

Figure 84 Configuration Manager

16.2.1 Network Administrators!

Restrict access to the Configuration program to administrators only, and do not distribute the configuration program to individual users. By using the User Profile concept, you can maintain full control over the viewing and commenting procedures within the organization.

16.2.2 Single Users

If you are a Single User and not connected to a network, there is no need for a User Profile, as you will have all privileges anyway.

16.2.3 Network Users

On starting RxView / RxHighlight for the first time, you may be asked to type in your signature. If this signature matches a signature in the existing User Profile (see above), the privileges determined by the User Profile will automatically be validated. If there is no match between signatures, a default profile is loaded.

16.2.4 Configuring

1. Set the path to the disk folder in which the file RXCONV.XCF is to be saved, by typing the path in the *Configuration File Directory* entry field. The default value is the Components folder under Common Files\Rasterex Shared.
2. Click on the *Groups* button to add or edit user groups.
3. Click on the *Users* button to add and edit user profiles.
4. Click the *Markup Layers* button and name and set colors for the markup layers required. See paragraph *Markup Layer Setup*
5. Click on the Settings button and select the Markup tab to set the number of layers.

Note Set Markup layers before User profiles.

6. In the User Manager dialog, select a user and click the *Edit* button to assign a user profile to each RxHighlight/RxView user. See paragraph *User Profile Setup*.
7. Click *Save* to save the configuration in the file RXCONV.XCF. Click *Close* to cancel.

Note Users and layers are controlled in a 2-dimensional array. If memory requirements are exceeded, an “Out of memory” warning will be presented. Reduce the numbers of layers and users to fit the memory. You can change the number of users and layers at any time without damaging existing markups. As a rough guide, each user requires 16KB, i.e. 1000 users in a 16MB RXCONF.XCF.

16.3 Markup Layer Setup

Click the *Markup Layer* button. The dialog shown below appears:

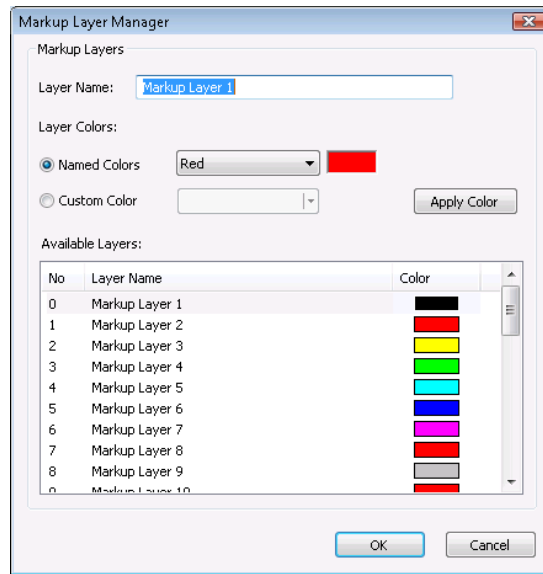

Figure 85 Setup of Markup Layers dialog

1. Type the required layer name into the *Layer name* entry field.
2. Select a Layer color for the layer.
3. Edit any name by selecting it from the List of Layer Names.
4. Click Cancel to cancel session changes.

16.4 User Profile Setup

For RxHighlight and RxView users, the User Profile determines whether you will be allowed to:

Open files.

Close files.

Edit file contents.

Print files.

For RxHighlight users, the User Profile also determines what you will be allowed to do with markups.

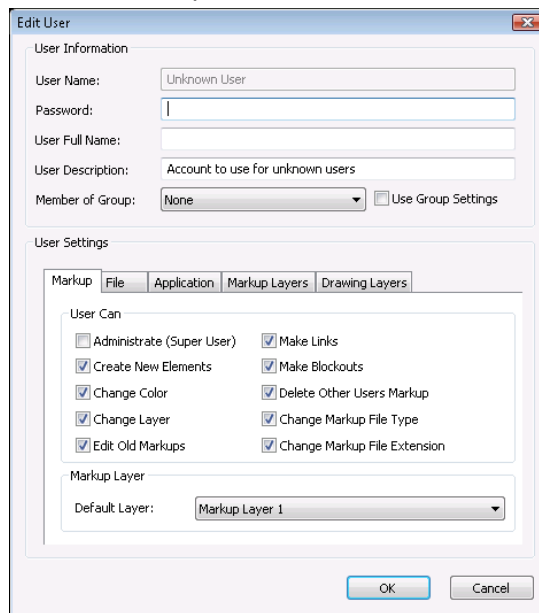

The screenshot shows the 'Edit User' dialog box with the 'Markup' tab selected. The 'User Information' section includes fields for 'User Name' (Unknown User), 'Password', 'User Full Name', and 'User Description' (Account to use for unknown users). The 'Member of Group' is set to 'None' and 'Use Group Settings' is unchecked. The 'User Settings' section has tabs for 'Markup', 'File', 'Application', 'Markup Layers', and 'Drawing Layers'. Under 'User Can', the following options are checked: 'Create New Elements', 'Change Color', 'Change Layer', 'Edit Old Markups', 'Make Links', 'Make Blockouts', 'Delete Other Users Markup', 'Change Markup File Type', and 'Change Markup File Extension'. 'Administrate (Super User)' is unchecked. The 'Markup Layer' section has a 'Default Layer' dropdown set to 'Markup Layer 1'. 'OK' and 'Cancel' buttons are at the bottom.

Figure 86 User Profile Setup – Markup tab

On the *Markup* tab enter the default markup layer in the *Default layer* entry field.

On the *Files* tab select the file operations the user should be allowed to perform by checking the required options.

On the *Application* tab select the Application functions the user should be allowed to perform by checking the required options.

Note The *Save Settings to Default User* check box is made to ease the management of multiple installations on a network. This function retains the current settings so they can be used as the default for later installations. This enables other users to simply copy the default settings made by the administrator. If a user has already installed the program and the administrator later checks this box for the user, the next time the user starts the program it will adopt the default settings set by the administrator.

Repeat the procedure for each user or group of users.

If you have defined and selected a group and checked the Use Group Settings check box, then the settings for that group will be used.

Note The *Change markup layer* option defines whether a user can use other layers than the default markup layer.

16.4.1 Setting Markup Layers

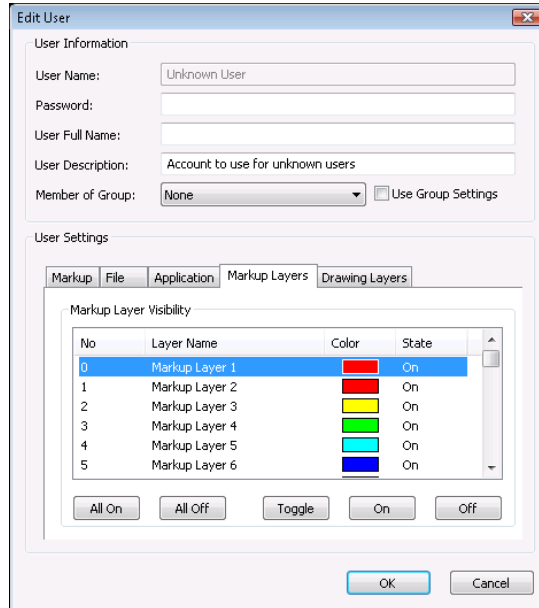

The 'Edit User' dialog box is shown with the 'Markup Layers' tab selected. The 'User Information' section includes fields for User Name (Unknown User), Password, User Full Name, User Description (Account to use for unknown users), and Member of Group (None). The 'User Settings' section has tabs for Markup, File, Application, Markup Layers, and Drawing Layers. The 'Markup Layer Visibility' table is as follows:

No	Layer Name	Color	State
0	Markup Layer 1	Red	On
1	Markup Layer 2	Red	On
2	Markup Layer 3	Yellow	On
3	Markup Layer 4	Green	On
4	Markup Layer 5	Cyan	On
5	Markup Layer 6	Blue	On

Buttons at the bottom of the table include All On, All Off, Toggle, On, and Off. The dialog also has OK and Cancel buttons at the bottom right.

Figure 87 User Profile Setup – Markup Layers tab

On the *Markup layers* tab set the markup layers that the user is allowed to view.

Repeat the procedure for each user or group of users.

Saving Configuration Data

When exiting the configuration program remember to save the configuration changes.

Chapter 17 Convert command line parameters

Conversion require a separate conversion license.

Following parameters are available:

`/cr format width height bitsperpixel dpi inputfile outputfile`

- format: BMP, CALS, CIT, DWF, JPEG, HPRTL, PDF, PNG or TIFF
- width: width of raster image in pixels
- height: height of raster image in pixels
- dpi: dots per pixel

`/cv format inputfile outputfile`

- format: CGM, DGN, DWF, DWG, DXF, HPGL, PDF or SVG

`/cvs format upi inputfile outputfile`

- formats : same as `/cv`
- upi : Unit per inch for scaling between source and destination file.

Chapter 18 Supported File Formats

Check the Rasterex web for latest file format support list.

Rasterex Windows 32-bit filters are named RxFILTER_*.DLL.

The * indicates where a file extension identifier will appear; for example RxFILTER_DWG.DLL for the AutoCAD **DWG** file filter.

Filters may be supplied as self-installing executables. Simply execute the file to update your filter.

List of figures

Figure 1 License Notification	18
Figure 2 FlexLM License Finder.....	19
Figure 3 FlexLM License Finder - File.....	19
Figure 4 FlexLM License Finder – Server.....	20
Figure 5 License Finder Selection Dialog.....	20
Figure 6 The RxView window	21
Figure 7 Symbol Libraries Setup dialog.....	29
Figure 8 Markup Revision History dialog.....	31
Figure 9 Markup Report dialog.....	31
Figure 10 Publish to Rasterex Content format dialog.....	37
Figure 11 Publish to Rasterex Content Package format dialog.....	38
Figure 12 Markup Text dialog.....	59
Figure 13 Default Shape Settings Dialog.....	61
Figure 14 Options dialog General tab.....	74
Figure 15 Options dialog QuickView tab.....	76
Figure 16 Options dialog Advanced tab.....	77
Figure 17 Options dialog File Types tab.....	85
Figure 18 Customize dialog > Toolbars tab.....	86
Figure 19 Customize Keyboard dialog.....	87
Figure 20 Filter Settings dialog, General tab.....	89
Figure 21 Filter Settings dialog, Measure tab.....	91
Figure 22 Filter Settings dialog, Advanced tab.....	93
Figure 23 Advanced Tab, AutoCAD.....	95
Figure 24 Advanced Tab, Binary.....	97
Figure 25 Advanced Tab, CalComp.....	98
Figure 26 Advanced Tab, MicroStation.....	99
Figure 27 Advanced Tab, MicroStation.....	100
Figure 28 Advanced Tab, Gerber.....	101
Figure 29 Advanced Tab, Acrobat PDF.....	102
Figure 30 Advanced Tab, Text.....	103
Figure 31 Filter Properties dialog, VC5 tab.....	104
Figure 32 Pen Table Settings dialog.....	105
Figure 33 File Information dialog.....	107
Figure 34 File Information Resources.....	108
Figure 35 Find text dialog.....	109
Figure 36 Find text dialog.....	109

Figure 37 Windows Print dialog.....	112
Figure 38 Page Options dialog	115
Figure 39 Page Options > Watermark tab.....	118
Figure 40 Page Options > Header and Footer tab	120
Figure 41 Page Options > Pen Table tab	121
Figure 42 Page Setup dialog	122
Figure 43 Text Extraction dialog.....	124
Figure 44 Batch Print dialog	125
Figure 45 Batch Print dialog menu	126
Figure 46 Batch Conversion dialog.....	127
Figure 47 AutoCAD Batch Conversion dialog.....	128
Figure 48 Zoom Slider dialog.....	130
Figure 49 Rotation Slider dialog for all types of files except 3D	134
Figure 50 Windows dialog	139
Figure 51 Measurement Statistics dialog	146
Figure 52 Measurement Calibration dialog.....	150
Figure 53 Overlay Selection dialog.....	152
Figure 54 Overlay Selection dialog.....	154
Figure 55 Save dialog.....	158
Figure 56 Save to raster file dialog.....	159
Figure 57 DWG and DXF Save options.....	160
Figure 58 PDF Save options.....	161
Figure 59 TIFF Save options	162
Figure 60 Rotation Slider dialog for 3D files	164
Figure 61 A 3D pyramid (left) displayed as wireframe (right)	165
Figure 62 A 3D cube with perspective (left) and as a simple isometric view (right).....	166
Figure 63 Section Clipping dialog	167
Figure 64 Material Settings dialog	168
Figure 65 Block list	169
Figure 66 Block Transparency dialog	170
Figure 67 Setting block transparency	170
Figure 68 Block color dialog	171
Figure 69 Setting block color	171
Figure 70 Markup Preferences General Tab.....	174
Figure 71 Markup Preferences File Tab.....	176
Figure 72 Markup Preferences Advanced Tab.....	178
Figure 73 Markup User Control dialog.....	180
Figure 74 Markup Layer Control dialog.	182
Figure 75 Markup Right mouse button menu	184
Figure 76 Markup Edit dialog.....	185

Figure 77 Text Markup Edit dialog..... 186
Figure 78 Rectangle Markup Edit dialog..... 187
Figure 79 Consolidate Layers dialog 188
Figure 80 Consolidation Options 189
Figure 81 Stamp dialog..... 190
Figure 82 Stamp menu 191
Figure 83 Custom Stamp dialog. 192
Figure 84 Configuration Manager 196
Figure 85 Setup of Markup Layers dialog..... 198
Figure 86 User Profile Setup – Markup tab 199
Figure 87 User Profile Setup – Markup Layers tab..... 201

Index

	3		
3D			
Adding Perspective	164		
Converting to Wireframe	163		
Files	13		
Functions	161		
Rotate State Button	161		
Rotating Images	161		
Rotation Slider Dialog	161		
Sectioning	164		
Spinning Images	162		
3D Image File Functions	161		
	A		
Accumulated Area	144; 145		
Accumulated Distance	144; 145		
Activate	138		
Active File menu	140		
Active file tabs	85		
Add .DGN Extension to Reference			
Files	97		
Adding a Watermark	116		
Adding Perspective	164		
Address history size	73		
Address List Box	67		
Administration and Permissions	13		
Advanced Tab	75		
Alignment	117		
Angle	144		
Functions	131		
Aperture Number	99		
Aperture Units	100		
Apply new color to all redlines	173		
Arrows/Dimension Lines Button	55;		
60	60		
		Associate files of this type with	
		RxView	88
		Auto Detect Plotter Settings	96
		Auto Load Pen Table Settings	92
		B	
		Back Link Forward Link	68
		Background Color	91
		Create a Custom Color	108
		Non-Standard	108
		Setting	108
		Batch Conversion	124; 126
		Batch Print	123
		Bird's Eye View	133
		Bird's Eye View Button	45
		Block List Bar	25
		Block Utilities Toolbar	63
		Buttons	
		Arrows/Dimension Lines	55; 60
		Bird's Eye View	45
		Calibrate	45
		Delete All Items	68
		Delete Item	67
		Edit	51
		Enable Cross-Section	65
		Filter Settings	71
		Home Ribbon	39
		Information	56
		Invert Cross-Section	65; 66
		Lines	52
		Link	56
		Magnifying Glass	45
		Magnifying Window	45
		Measure	45
		Measurement Area	
		Edged	61
		Filled	61

RxView	72	Documentation	16
Configuring RxHighlight	192	Done	145
Conventions	15	Dots per inch	106
Converting to Wireframe	163	Double-click	26
Copy	145	DPI	106
Copy to Clipboard	140; 145	Drag and drop	26; 31
Copying to the Clipboard	134		
Copyright	ii		
Create		E	
a Custom Color	108	Edged	53; 54; 55; 61
Links	56	Edit	
Notes	184; 185	comments	51
Creating a Mirror Image of a File	132	Edit Application	92
Current date / time	117	Edit Application, Setting the	132
Custom	114	Edit Button	51
Color Picker	73	Editing Files	161
Text	117	Enable	
Customize Dialog	84	Ortho	78
Customizing		Snap	78
Commands	84	Watermarking	116
Tabbed MDI	85	Enable Cross-Section Button	65
		End Of Block Character	96
D		End point	78
Database storage	73	Entire page/image	113
Decimal Precision	89	Exit	200
Default	27; 104	Extra Sync Character	96
Default Font	94	Extract Text	46; 122
Delete All Items Button	68		
Delete Item Button	67	F	
Delete Users	179	F8 Key	141
Details	139	F9 Key	141
Dialog		File	
Customize	84	Calibration	147
Disable this filter	88	Editing	161
Disclaimer	iii	Mirror Image	132
Display clock on status bar	81	Name	117
Display List	97	Path	105; 117
Display measurement dialog box	78	Security	14
Displayed portion	113	Type	105
Distance	144	Units	99; 100

Workspace	24
File Compare	152
File Conversion	13
File Explorer	25; 138
Configuration	26
Menu	139
Moving Columns	26
Opening Files	26
Right-click Menu	26; 30
Sorting File Details	26
File Information	
File Properties	39
File Resources Dialog	106
File tabs	85
File Types Tab	83
File Workspace Right-click Menu	24
Fill drawing polygons	76
Filled	53; 54; 55; 61
Filter	
Settings	87
Filter Properties	
Gerber Tab	99
Filter Settings Dialog	
Information Tab	87
Measure Tab	89
Pen Table Tab	91
Filter Setup	92
Find Next	46
Find specified text dialog	107
Find Text	46
Flip	140
Folder Explorer	25; 138
Right-click Menu	139
Folder or subfolder	175
Font Folder	94
Font options	118
Font Resource File pathname	98
Full Screen	136
Function Keys	141

G

General Tab	72
Gerber Tab	99
Getting Started	18
Goto	100
Governing law	iii
Grant of license	ii

H

Hatched	55; 61
Help	104
Hide Frozen Layers	93; 94
Hole Size	100
Home Ribbon	39
How to	
overlay files	150; 153

I

Ignore File Types	83
Image	
Depth	105
Height	105
Width	105
Incremental Coordinates	99
Information Button	56
Information Tab	87
Installation	16
Installing	
From CD	16
Introduction	12
Invert Cross-Section Button	65; 66

K

Keep drawing colors	91
Keep RxView always on top	81

L	
Large Icons	139
Layer Control Tab	180
Layers	
Button	63
Limitation on liability	ii
Limited warranty	ii
Line	
Color	104
Style	104
Width	104
Line width and text size are in	174
Lines Button	52
Link Button	56
Linking	13; 171; 193
Links	
Creating	56
Opening	56
List	139
List Bar Menu	138
Load	104
ACIS Models	93
Raster Reference Files	97
Locate	30
M	
Magnifying Glass	133
Button	45
Shape	79
Magnifying scaling factor	73
Magnifying Window	133
Button	45
Main Window	21
Maintain aspect ratio	114
Making a Link	56
Margins	120
Markup	13
Markup folder	34
Markup Layer	172
Measure	140
Measure Button	45
Measure Tab	89
Measurement Area Button	61
Measurement Font	173
Measurement Statistics Dialog	143
Measuring	
An Enclosed Area	146
Distances, Angles and Areas	142
The Angle Between Two Lines	145
The Length of an Object	145
Menu	
View > Full Screen	136
Window > Split	137
Window > Windows	137
Middle point	78
Mono drawing display	91
Monochrome	114
Moving Columns	26
Multipage	
Options	76
Multipage File	
Functions	135
One Page View	135
Page and Thumbnail View	135
Paging Through	135
Thumbnail View	135
Multiple lines	117
N	
Nearest	78
Network	
Administrators!	192; 194
Users	195
Network Installation	16
Next	100
Non-standard Background Color	108
Normal	76; 80
Notes	
Creating	184; 185

O			
On	27	Pen Table Dialog	103
One Page View	135	Pen Table Tab	91
One Page View Button	68	Perspective	
Open		Adding	164
Menu	35	Button	65
Next Button	39; 68	Point	144; 166
Previous Button	39; 68	Poster	114
Open with embedded viewer	92	Preserve black	76; 80
Opening		Prev	100
Links	56	Previous Block button	63
Opening Files	26	Print	141
Options	72; 110; 121; 126; 141	Options	113
Options Dialog		Print Dialog	110
Advanced Tab	75	Print Header and Footer	118
File Types Tab	83	Print Pen Table	119
General Tab	72	Print Preview	111; 141
QuickView Tab	73	Close	113
Orientation	117; 118; 120	Next Page	112
Orthogonal	143	Options	112
Outlined	52; 53; 54; 55; 61	Page Setup	112
Ovals/Bubbles Button	54	Previous Page	112
Overlay properties	69	Print	112
Overview of an image	134	Toggle Layout	112
P		Two Page	112
Page and Thumbnails View	135	Zoom In	112
Page and Thumbnails View Button	68	Zoom Out	112
Page Down		Printing	110; 121
Button	44	and plotting	12
Page List Box	44	Page Setup	120
Page Setup	141	Print Preview	111
Page Up		Priority	87
Button	44	Progress Bar	23
Paging Through a Multipage File	135	Q	
Pan Hand	130	QuickView Tab	73
Button	43	R	
Panning	134	Raster Options	76
Paper Size	23	Recent file list contains	73

Show		Thumbnails	140
axes for 3D documents	79	Toggle	27
image extents	76	Toggle Background Color	141
Preview	140	Toggle Color Button	69
Show Cross-Section Planes Button	65	Tools	
Single file extension	175	Customize	84
Single Users	194	Trademarks	iii
Size	101; 105; 120	Turn Users On and Off	178; 180
Size X	99	Type	89
Size Y	99		
Small Icons	139	U	
Snap	142	Undo Button	51
Options	78	Units	104
Sorting File Details	26	Use AutoCAD Fonts	94
Source	120	Use Checksum	96
Special Functions	122	Use Double Sync Character	97
Spin Button	64	Use embedded preview if available	73
Spinning a 3D Image	162	Use MicroStation Fonts	97
Split	137	User Control Tab	172; 174; 178
Standard	114	User Name	24
Status Bar	23	User Preferences	198
Paper Size	23	User Profile Setup	193; 197
Progress Bar	23	User Signature	172; 173
Rotation Angle Display	161		
Scale	23	V	
User Name	24	Vector Layer Control	141
X Position	23	Layers Button	63
Y Position	23	Vertical position	117
Style	102	View > Full Screen	136
Support	15	Viewing	33
Supported File Formats	202	Viewing a Multipage File	135
Sync Character	96	Viewing functionality	12
		Viewing Functions	128
T			
Tabbed MDI	85	W	
Terms	ii	Watermark	116
Text		Welcome	12
Button	57	Wheel Mouse	
Thumbnail View	135	Zoom Slider	128
Button	68		

When available use UPI from file	90		
Wildcard	88		
Window > Split	137		
Window > Windows	137		
Window menu contains	73		
Window tabs	85		
Windows	137		
Wireframe Button	64		
Wireframe, Converting to	163		
Word Wrap	102		
Workflow Integration	14		
Workspace	24		
Workspace Bar	27		
		X	
X Position	23		
X-Offset	106		
Xref Folders	94		
			Y
		Y Position	23
		Y-Offset	106
		Z	
		Zoom	140
		Zoom 1:1 Button	41
		Zoom all	76; 77
		Zoom Height	128
		Zoom Height Button	42
		Zoom In Button	41
		Zoom In/Out Button	42
		Zoom Out Button	42
		Zoom Previous Button	42
		Zoom Slider	43
		Zoom Using the Mouse	129
		Zoom width	77
		Zoom Width Button	42
		Zoom Window Button	41
		Zooming	43; 128; 134