

As-built sent to Sunil on Aug 16th 2023 by SFWMD

SIERRA RANCH PRESERVE AREA AS-BUILT TOWN OF DAVIE, FL.

SECTION 18, TWP. 50S, RGE. 41E

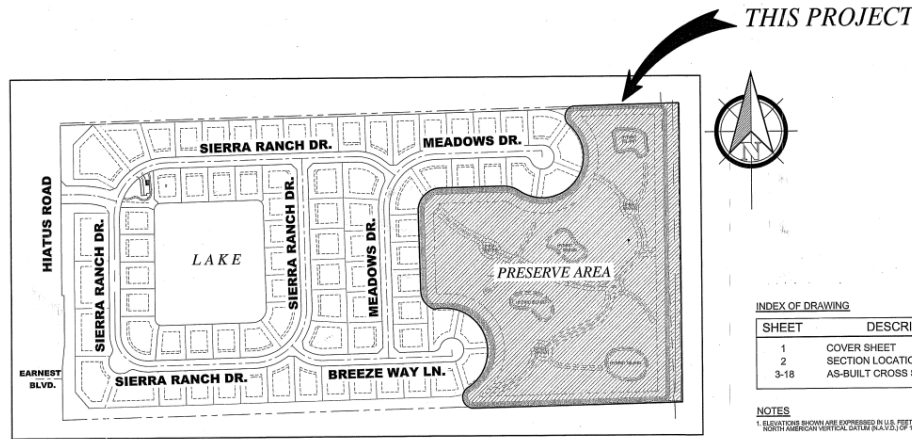

LOCATION MAP
SCALE 1"=200'

INDEX OF DRAWING	
SHEET	DESCRIPTION
1	COVER SHEET
2	SECTION LOCATION PLAN
3-18	AS-BUILT CROSS SECTIONS

NOTES

1. ELEVATIONS (FOOT) ARE EXPRESSED IN U.S. FEET AND REFER TO NORTH AMERICAN VERTICAL DATUM (N.A.D. 83) OF 1988.
2. BROWARD COUNTY BENCH MARK #4086 ELEVATION 7.150 FEET. DESCRIPTION: BRASS DISC IN CONCRETE, NORTHEAST CORNER OF SECTION 18-40-40, 175' N. ON SOUTH OF CENTERLINE OF SOUTH STREET 13 PLACE, 76' N. WEST OF WEST SIDE OF PAVEMENT OF HIATUS ROAD & 10' N. OF 8-2000.
3. THIS DRAWING REFLECTS OUR FINDINGS AS PER A FIELD SURVEY PERFORMED ON: 12/01/2021
4. COUNTY-WIDE LAND SURVEYORS, INC. CARRIES PROFESSIONAL LIABILITY INSURANCE FOR SURVEYING AND MAPPING SERVICES.
5. AS-BUILT PLAN MUST NOT BE USED WITHOUT THE SIGNATURE AND THE ORIGINAL RAISED SEAL OF A FLORIDA LICENSED SURVEYOR AND MAPPER.

SURVEYOR'S CERTIFICATION:

I HEREBY CERTIFY THAT THE ATTACHED "AS-BUILT SURVEY" WAS PREPARED UNDER MY SUPERVISION AND THAT THIS SURVEY MEETS THE STANDARDS OF PRACTICE SET FORTH BY THE FLORIDA BOARD OF PROFESSIONAL SURVEYORS AND MAPPERS IN CHAPTER 11-150, F.S. (F.S. 11-150) OF THE FLORIDA ADMINISTRATIVE CODE, PURSUANT TO SECTION 402.01, FLORIDA STATUTES. COUNTY-WIDE LAND SURVEYORS, INC. LB-4680

Joseph L Martin



1 of 18

As-built approved by CBWCD on Aug 9th 2023

SIERRA RANCH PRESERVE AREA AS-BUILT TOWN OF DAVIE, FL.

SECTION 18, TWP. 50S, RGE. 41E

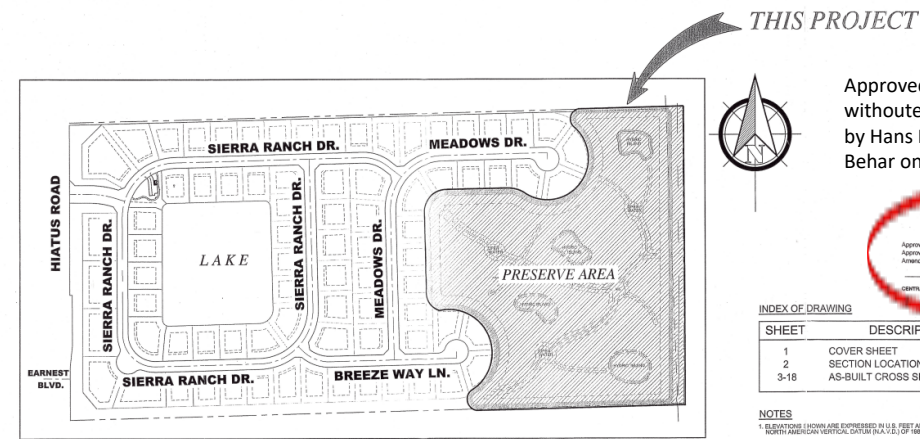

LOCATION MAP
SCALE 1"=200'

INDEX OF DRAWING	
SHEET	DESCRIPTION
1	COVER SHEET
2	SECTION LOCATION PLAN
3-18	AS-BUILT CROSS SECTIONS

NOTES

1. ELEVATIONS (FOOT) ARE EXPRESSED IN U.S. FEET AND REFER TO NORTH AMERICAN VERTICAL DATUM (N.A.D. 83) OF 1988.
2. BROWARD COUNTY BENCH MARK #4086 ELEVATION 7.150 FEET. DESCRIPTION: BRASS DISC IN CONCRETE, NORTHEAST CORNER OF SECTION 18-40-40, 175' N. ON SOUTH OF CENTERLINE OF SOUTH STREET 13 PLACE, 76' N. WEST OF WEST SIDE OF PAVEMENT OF HIATUS ROAD & 10' N. OF 8-2000.
3. THIS DRAWING REFLECTS OUR FINDINGS AS PER A FIELD SURVEY PERFORMED ON: 12/01/2021
4. COUNTY-WIDE LAND SURVEYORS, INC. CARRIES PROFESSIONAL LIABILITY INSURANCE FOR SURVEYING AND MAPPING SERVICES.
5. AS-BUILT PLAN MUST NOT BE USED WITHOUT THE SIGNATURE AND THE ORIGINAL RAISED SEAL OF A FLORIDA LICENSED SURVEYOR AND MAPPER.

SURVEYOR'S CERTIFICATION:

I HEREBY CERTIFY THAT THE ATTACHED "AS-BUILT SURVEY" WAS PREPARED UNDER MY SUPERVISION AND THAT THIS SURVEY MEETS THE STANDARDS OF PRACTICE SET FORTH BY THE FLORIDA BOARD OF PROFESSIONAL SURVEYORS AND MAPPERS IN CHAPTER 11-150, F.S. (F.S. 11-150) OF THE FLORIDA ADMINISTRATIVE CODE, PURSUANT TO SECTION 402.01, FLORIDA STATUTES. COUNTY-WIDE LAND SURVEYORS, INC. LB-4680

Joseph L Martin



1 of 18

1. Both are identical in contents confirmed by Pillar Consultants
2. Joseph Martin Surveyor signed the SFWMD version on 12/10/2021 and the CBWCD version on 07/25/2023
3. Chad Edwards PE signed the SFWMD version on 10/27/2022 and the CBWCD version on 08/16/2023 after the as built approval by the CBWCD on 08/09/2023

Not valid without signature and original raised seal of surveyor! Where is the raised seal on the CBWCD version?

This drawing reflects our findings as per a field survey performed on 12/01/2021