



CONTENTS

Projects

Location

Page

Contents

1

RECENT WORK

Designing multiple 3d projects using and exercising the 3d modeling software: REVIT.

Athens

2, 3

BACHELOR

House of an artist under an old railway bridge.

Southwark, London

4

Building block in an urban design context.

Amsterdam

5

Design process of building block's facades with De-Stijl references.

Amsterdam

6

Multifloor stable with stands for watching horse races along the site of the Berlin's Wall.

Berlin

7

Hotel design, proposal and details.

Berlin

8, 9

DIPLOMA

Former Airbase site. Proposal of a new housing scheme with a horse race track along the former runway.

Upper Heyford, Oxfordshire

10,11

Airline culture museum at the Water reservoirs in Heathrow.
Final proposal and design process.

Heathrow Airport, London

12,13

WORKING

Canoe kayak slalom, Fidikakis.

Hellinikon
Olympic projects.

14

Design several projects: medium - large scale buildings, landscaping.

Tomh S.A

15

Interior design – bathrooms, kitchen and spa spaces +
External addition. Luxury vila in Vouliagmeni.

Vouliagmeni,
Athens

16

Architectural details - luxury Vila

Vouliagmeni,
Athens

17

Modern block of flats with retail shop at ground floor.

Aspropyrgos,
Athens

18

COMPETITIONS

Redesign of the neglected tower building at the centre of the port of Piraeus.

Piraeus,
Athens

19

Rethinking the form and function of supermarkets and propose new elements in them.

K.A.M.
Chania, Crete

20

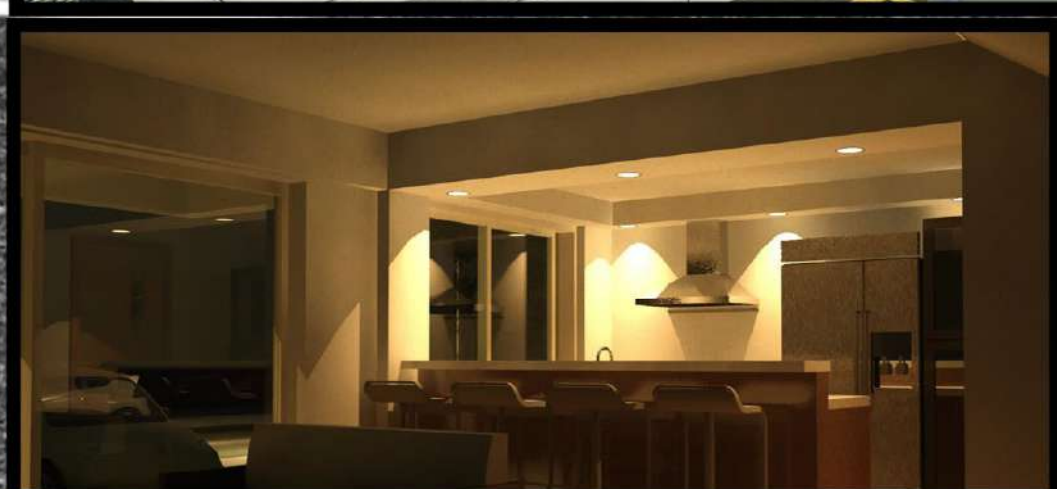



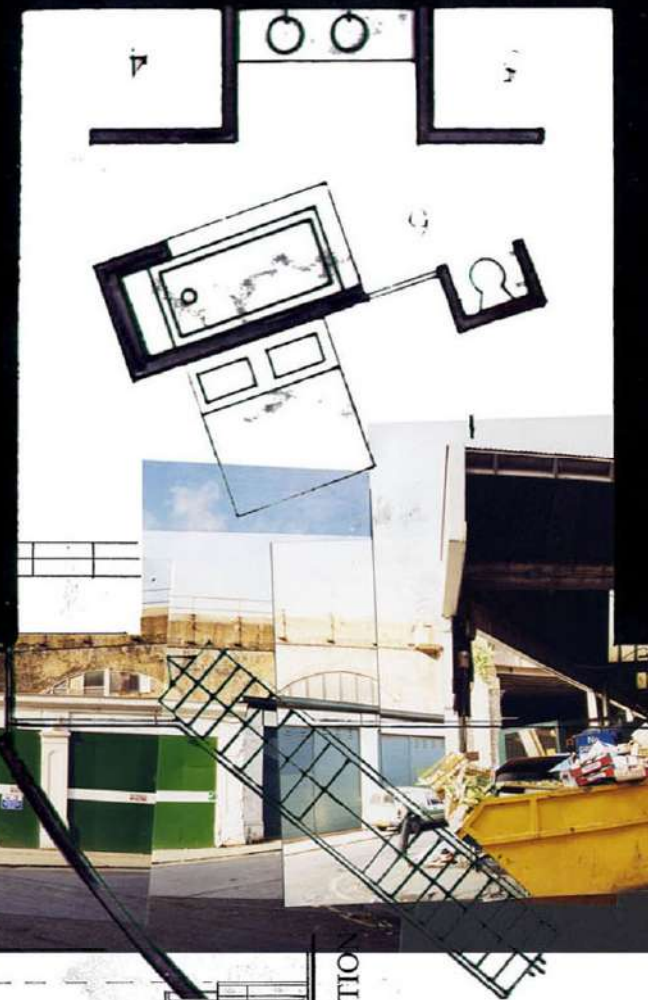
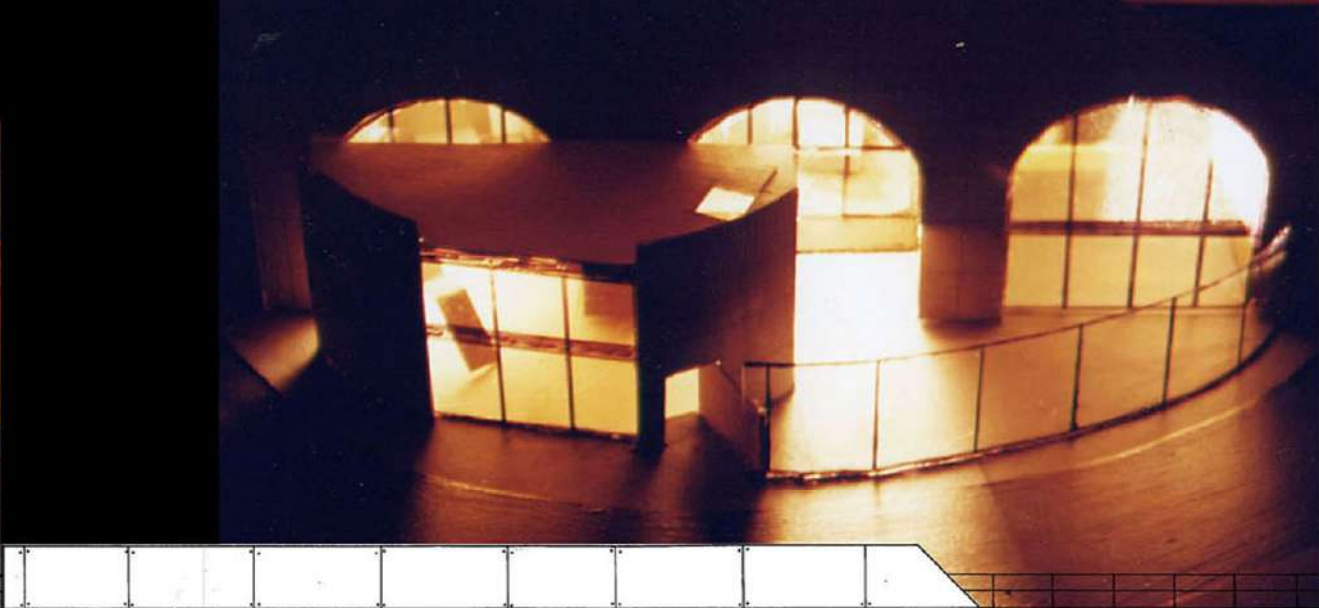

HOUSE OF THE ARTIST SOUTHWARK, LONDON

WEST
ELEVATION

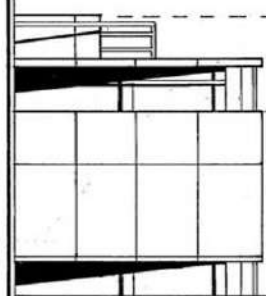

SOUTH ELEVATION

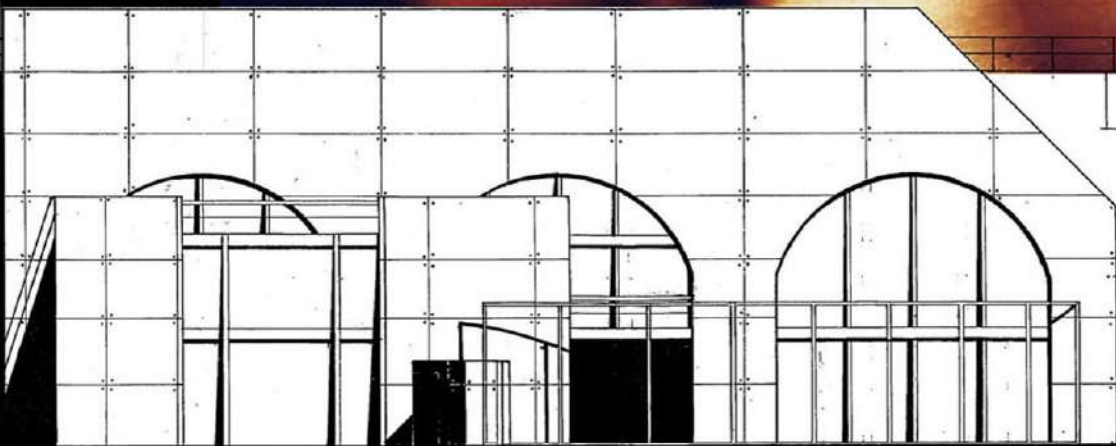

EAST
ELEVATION

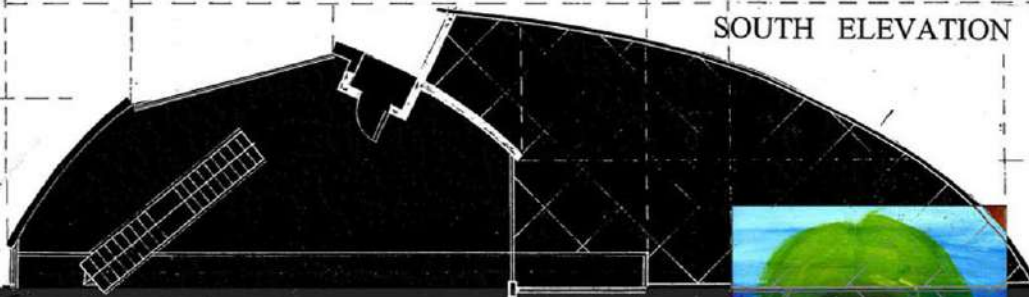
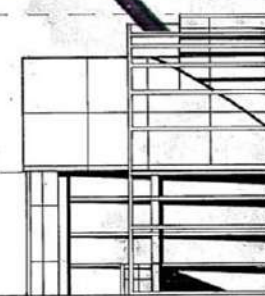

face-wall made of concrete panels

trap door for access in the roof garden

glaze surfaces
she likes to be watched

experience the climatic conditions
while making sculptures
outside in the open courtyard is one
of my client's requirements.

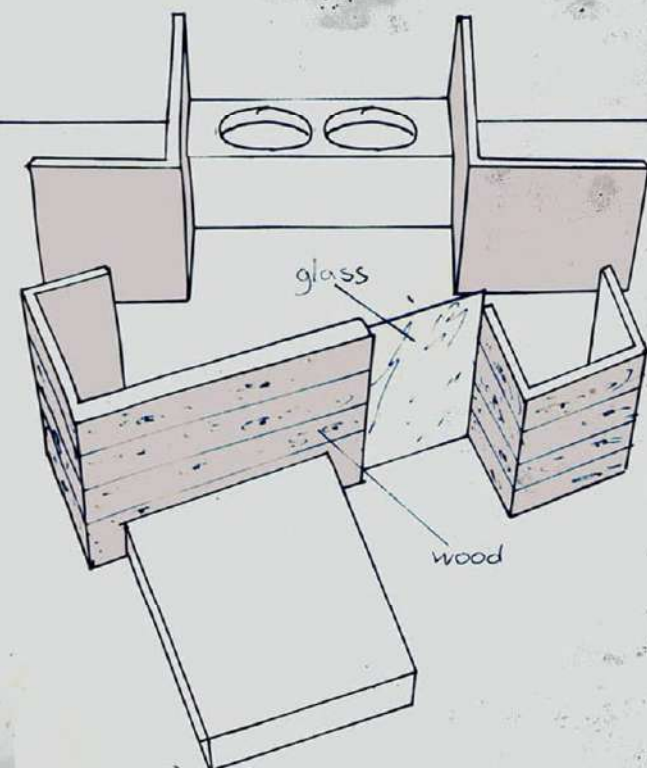
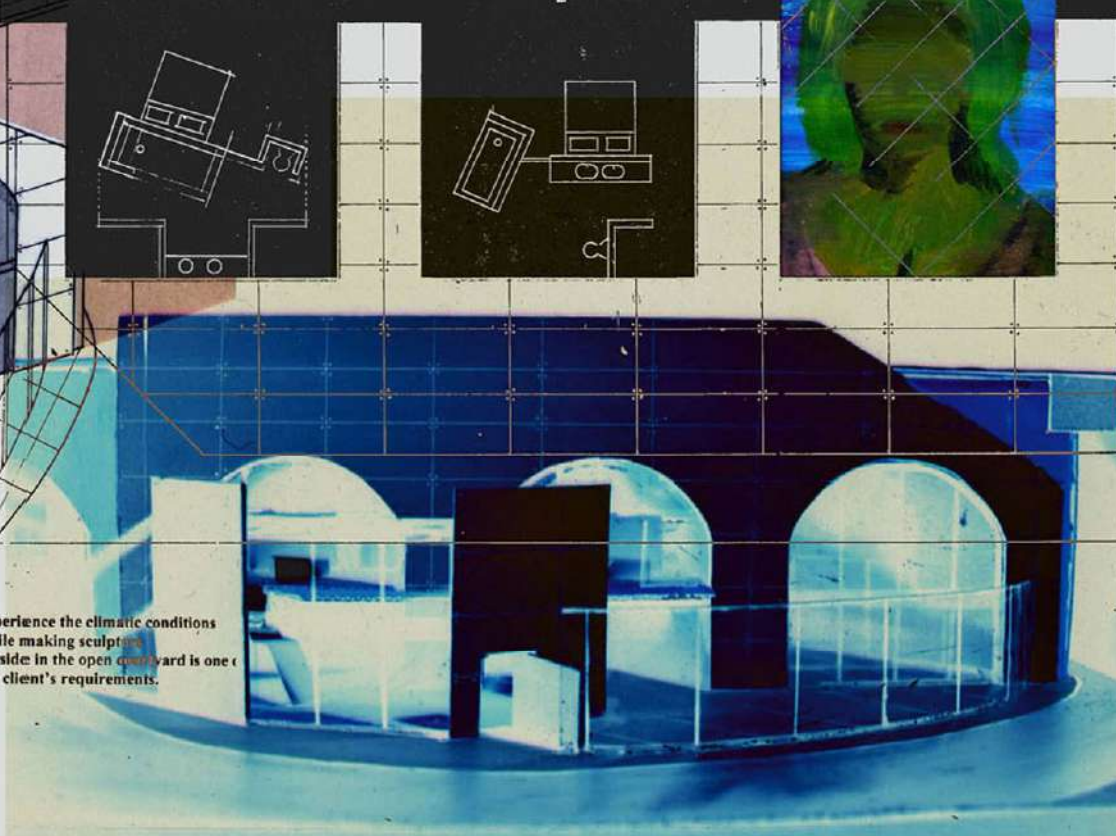

NEW HOUSING IN AMSTERDAM
perimeter block building in
Sloterplas

- KEY:
1. FLATS
2. SHOPS
3. CAFÉ-RESTAURANTS

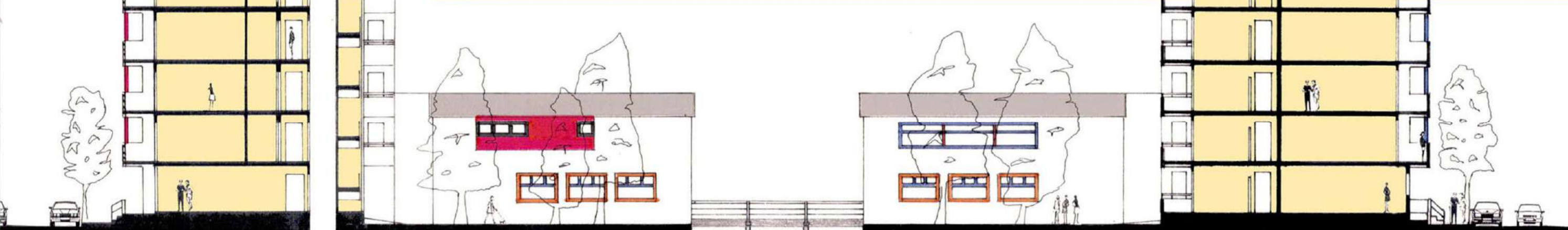
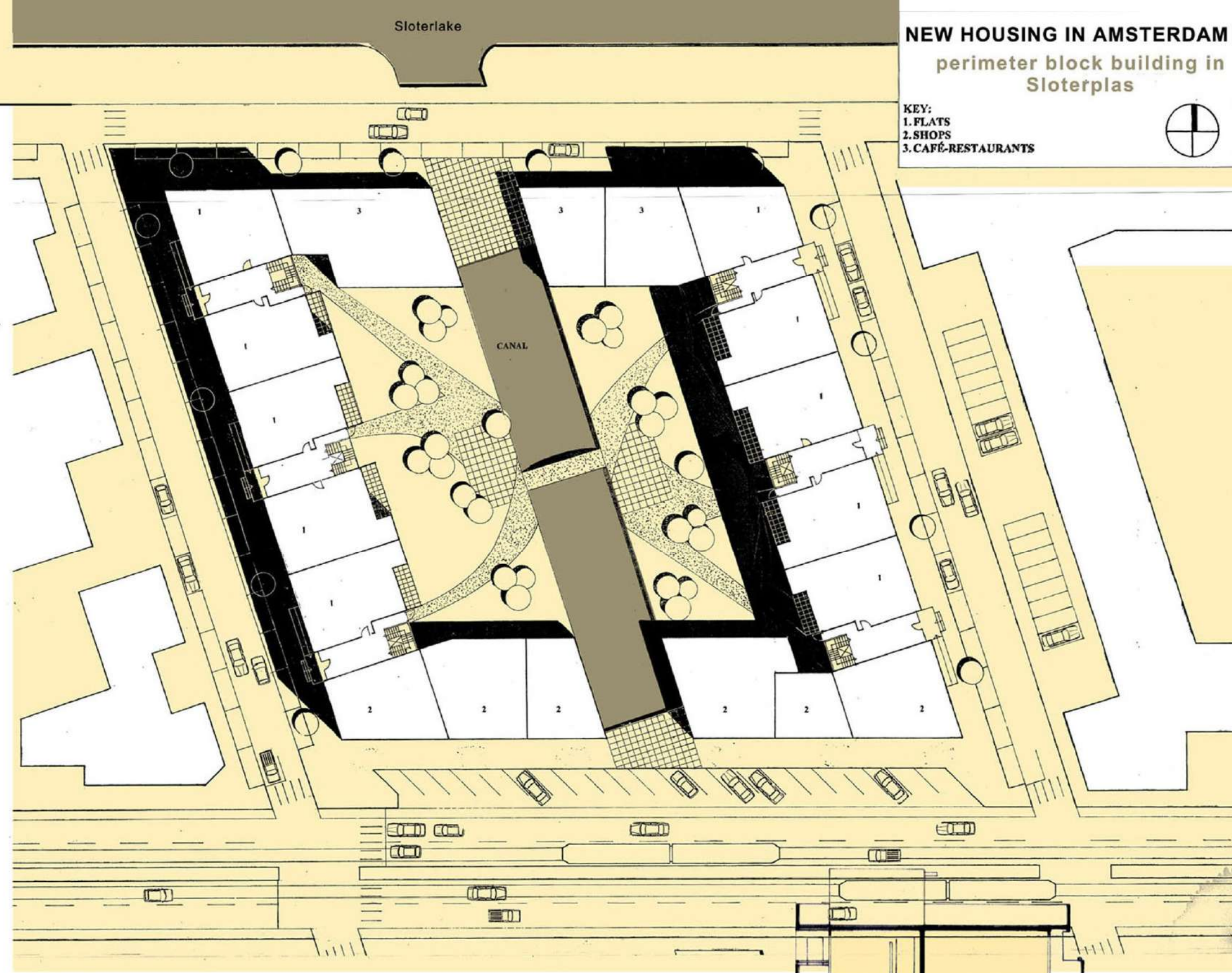
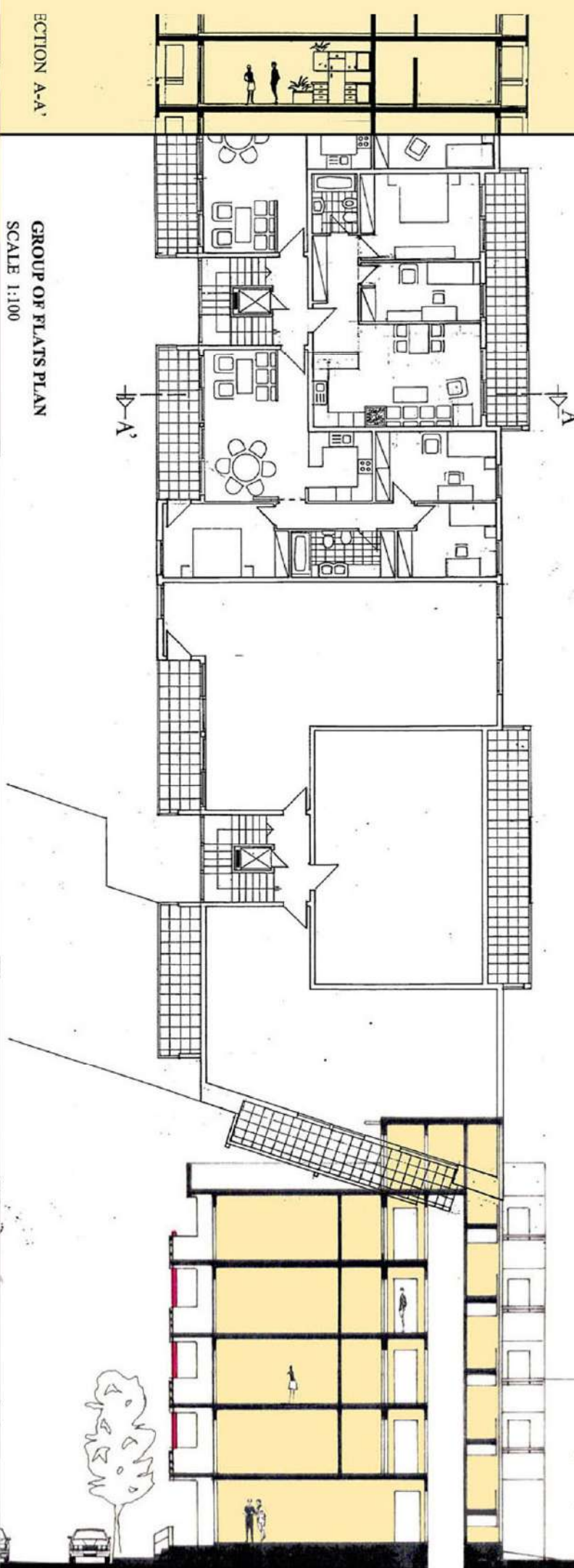

SKETCHES - DESIGN PROCESS

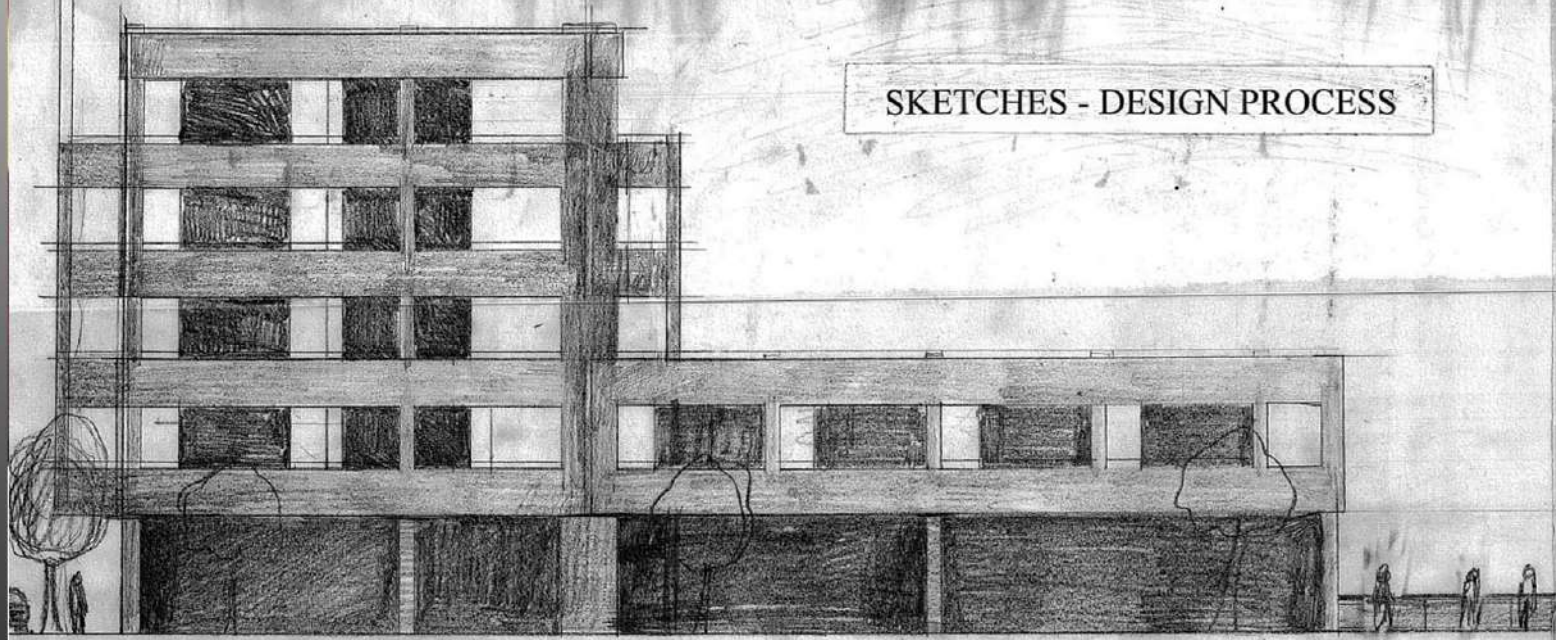

• Creating a 3-d interplay of vibrant hues against stark white walls

ALTERNATIVE DESIGN

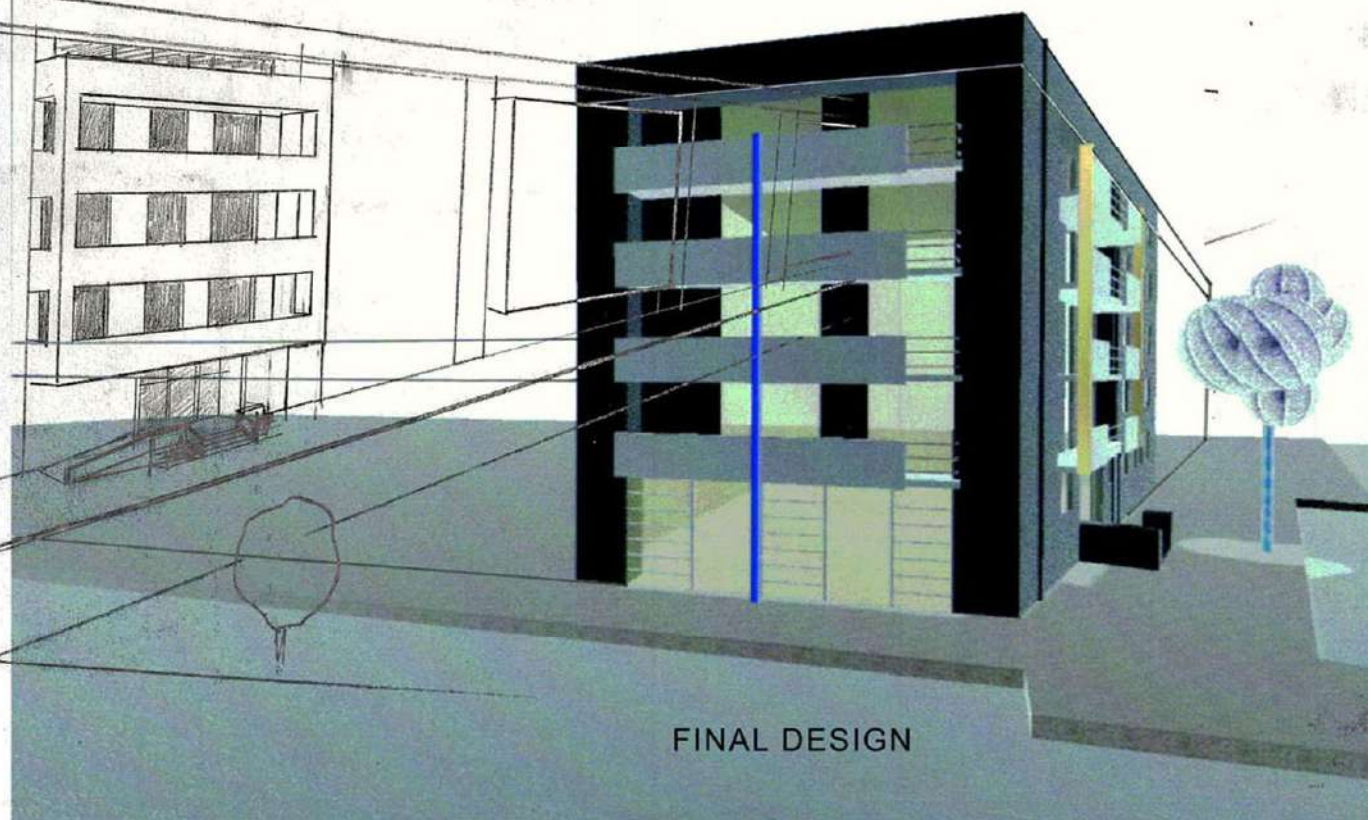
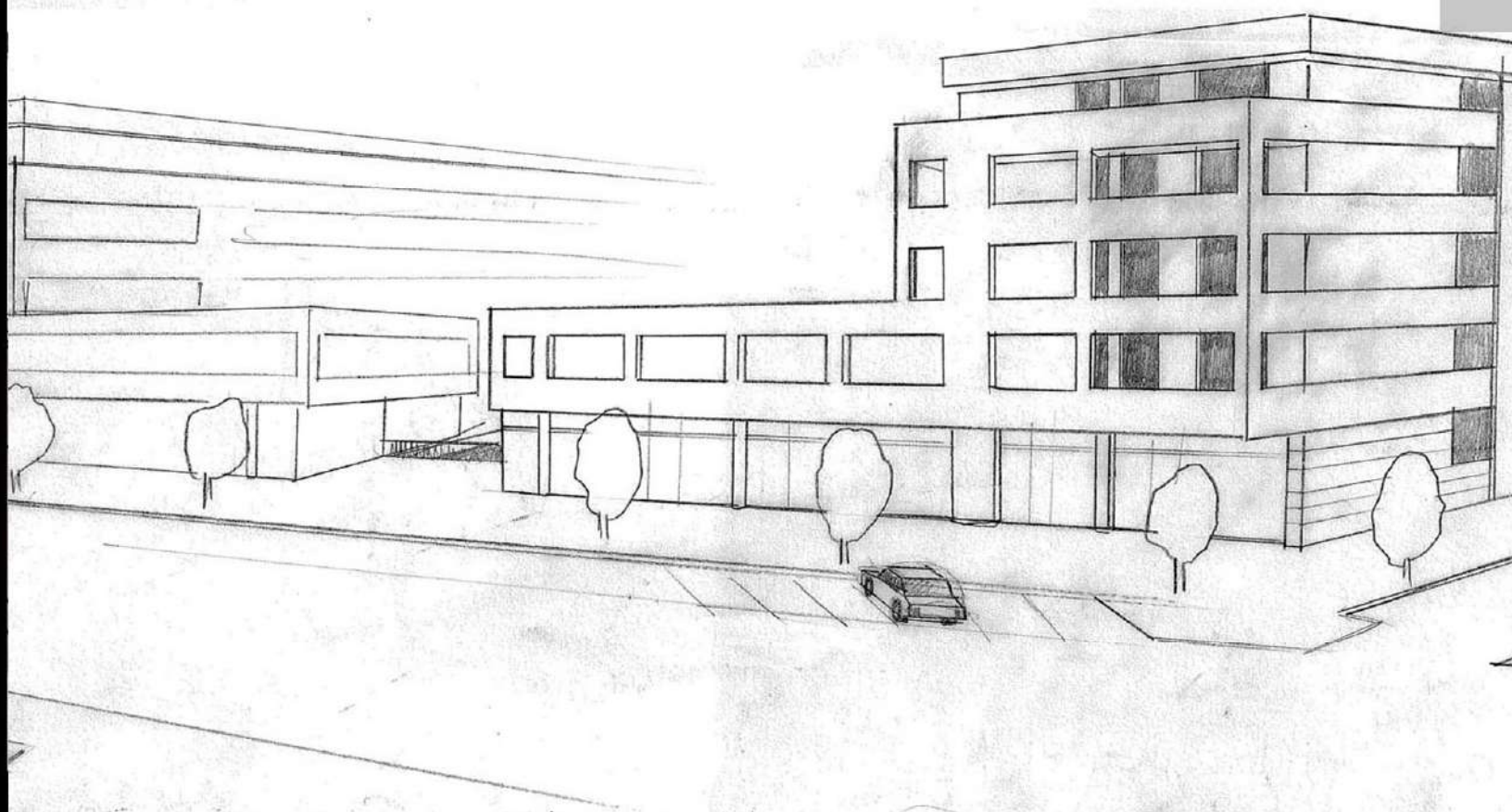

FINAL DESIGN

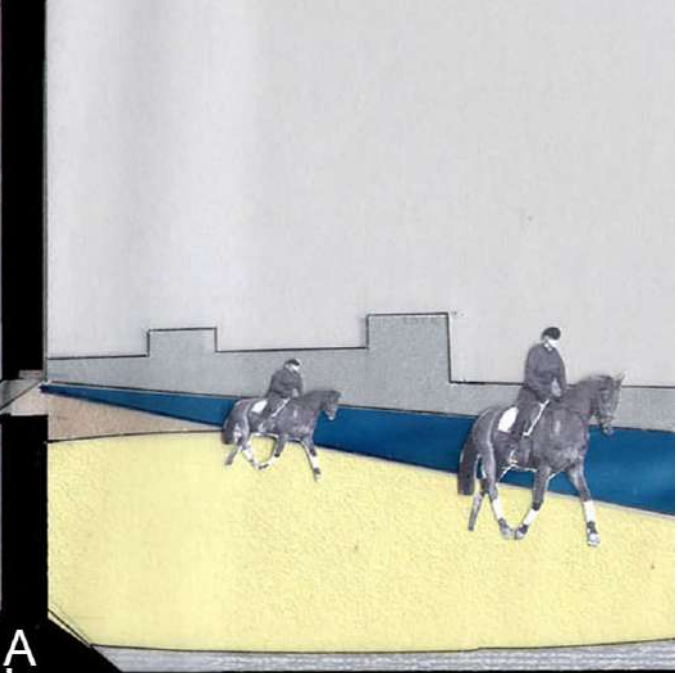
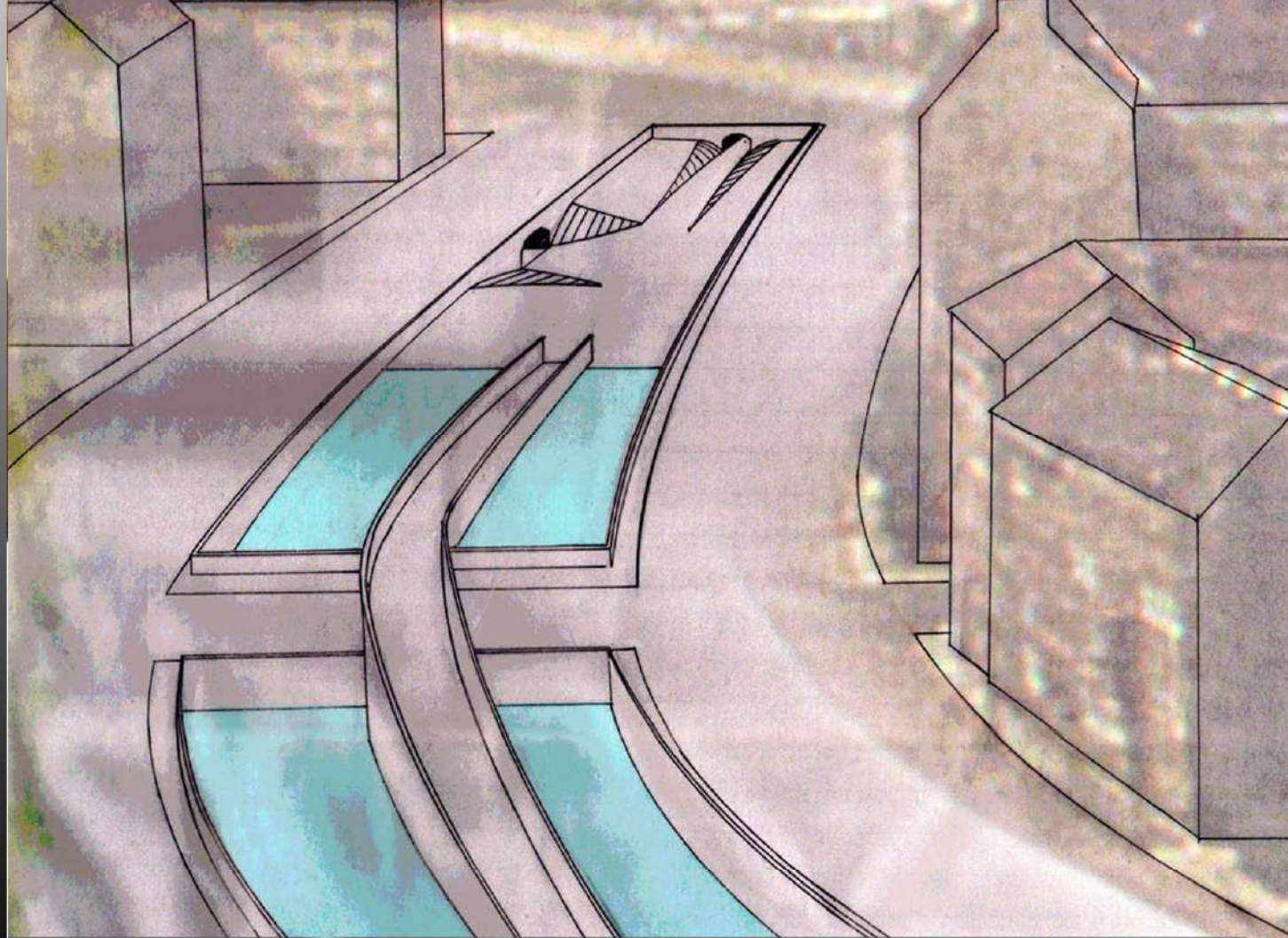

HORSE TRACK AND STABLE

ALONG

THE BRELIN'S WALL

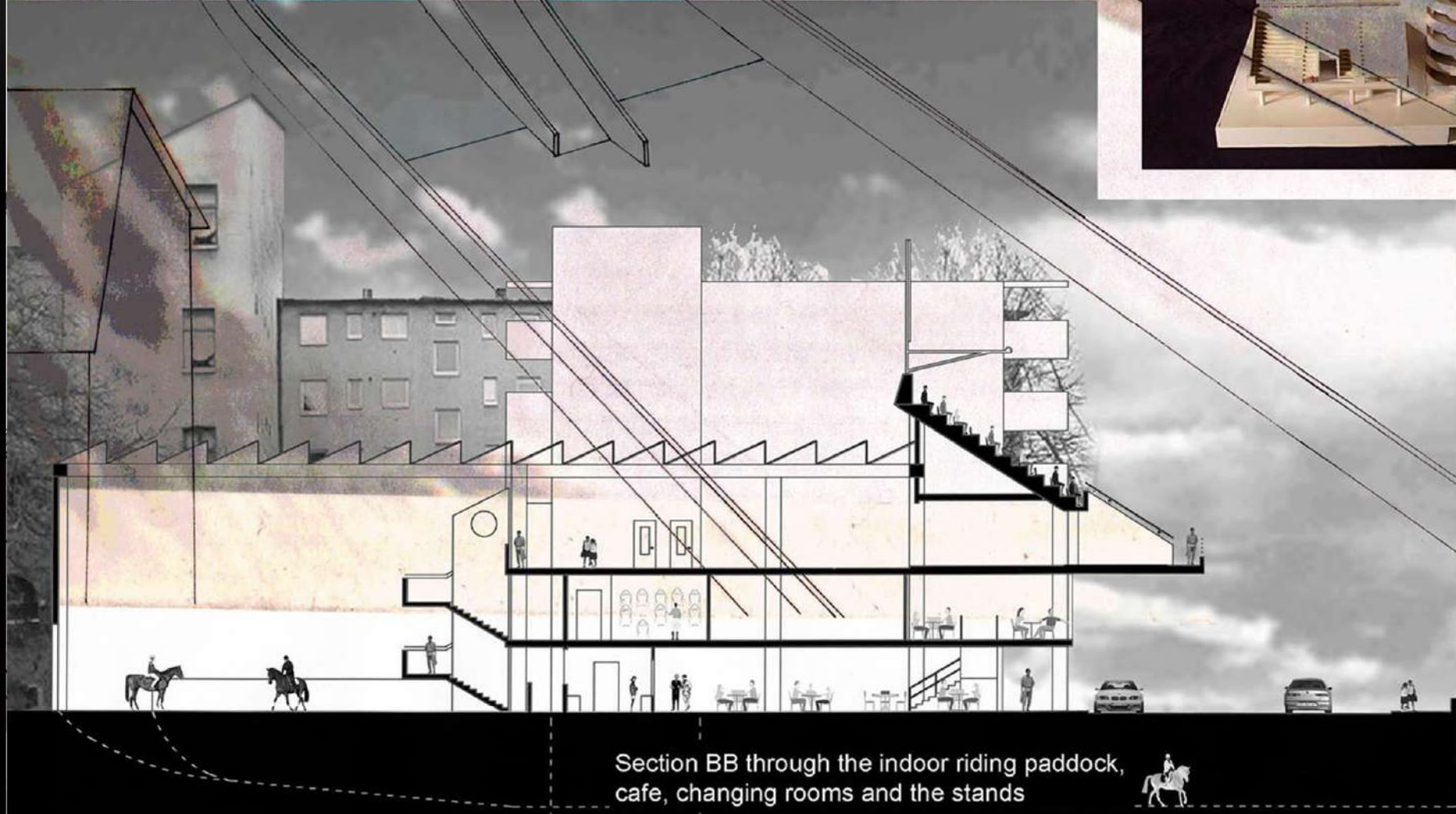
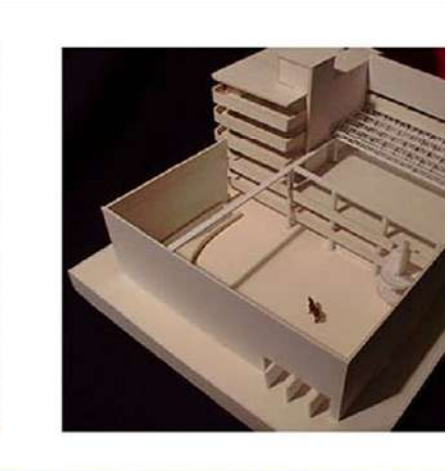
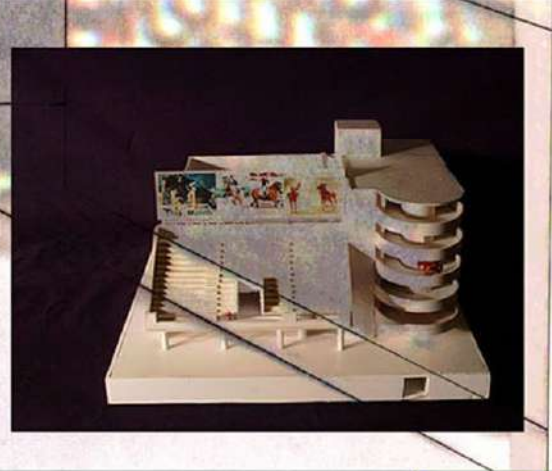

Section BB through the indoor riding paddock, cafe, changing rooms and the stands

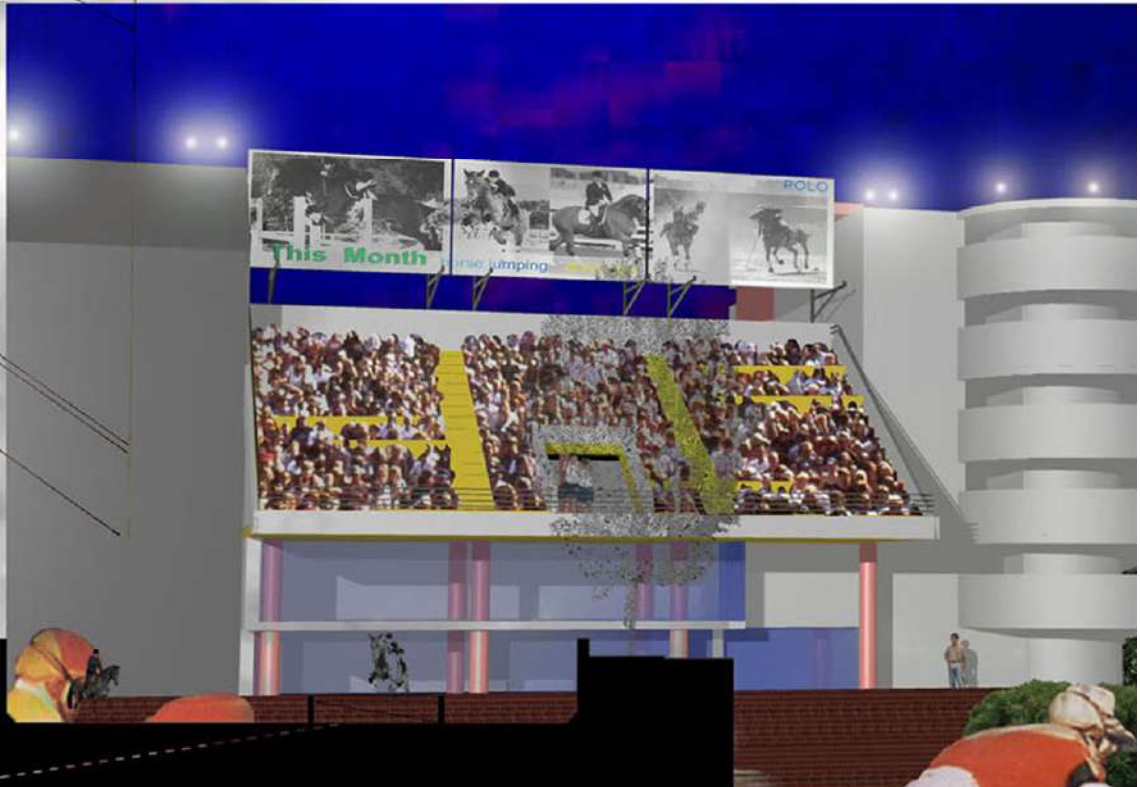



riding along a rural strip inside the city!
ESCAPE

RESTRICTION
the urban environment that restricts
natural live, actions and movements

A
L
O
N
G



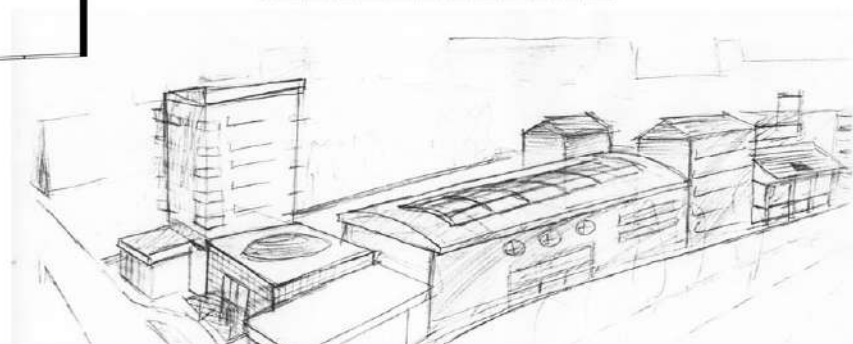
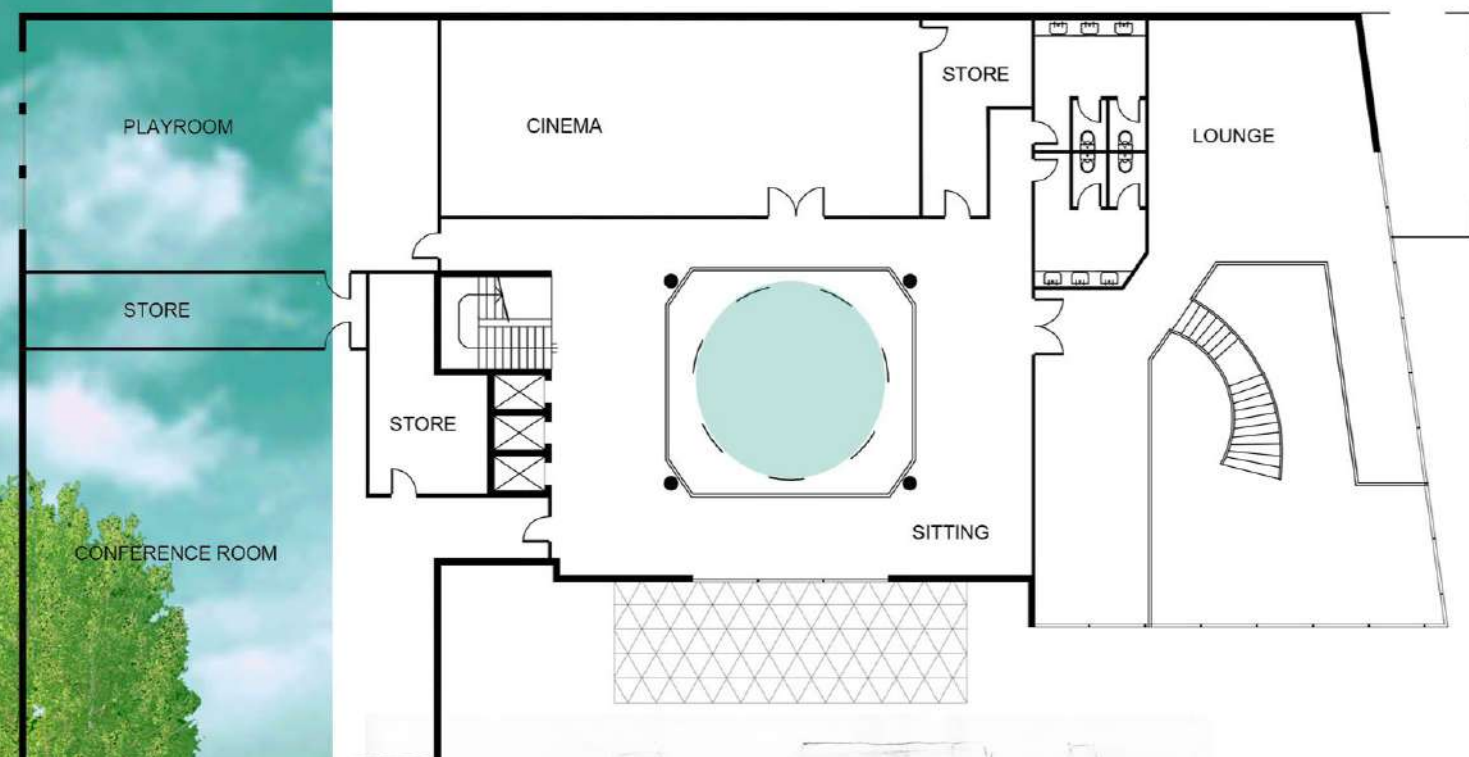
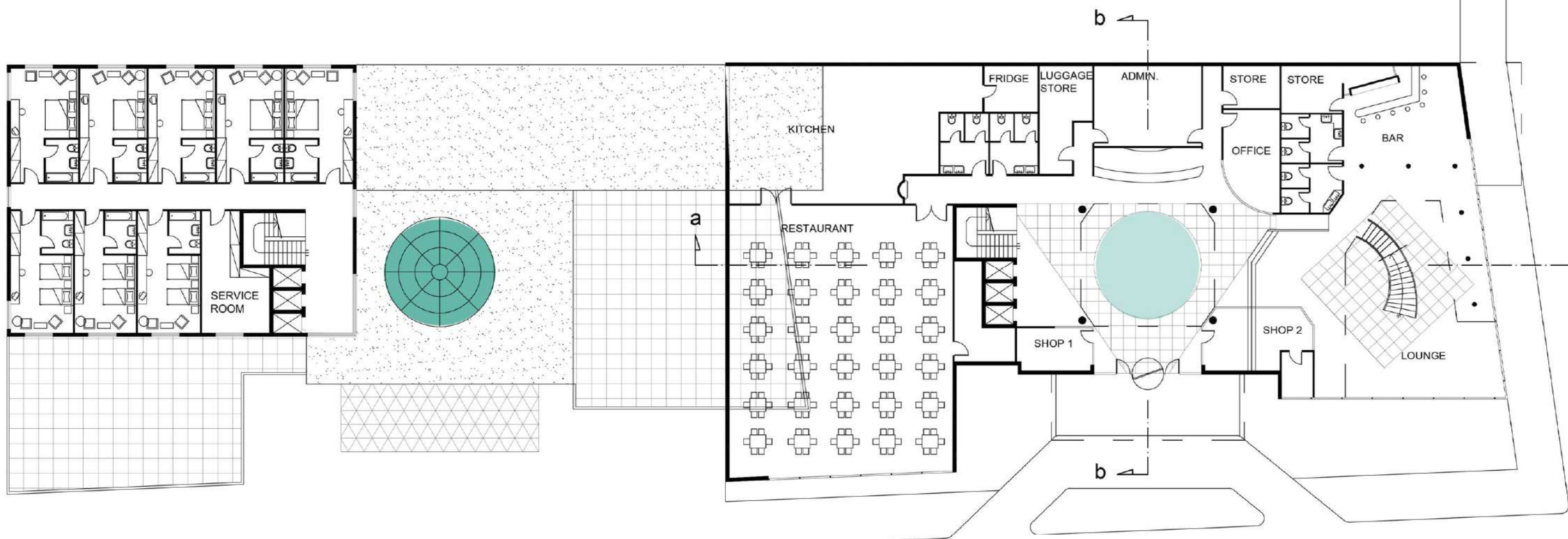

hotel DESIGN CONCEPT



GRAND HOTEL ESPLANADE Berlin



Cosy environment that refers to ceremonial activities, with horses like dressage. Offering a high level of service, peace and quiet as well as proximity to the nearby horse riding club and to the centre of the Metropolis. To be a space for relaxation and calmness. A retreat from the city inside the city. A space for association where body and soul act in a pleasant and relaxing tempo.

THE PARAMOUNT, New York, USA

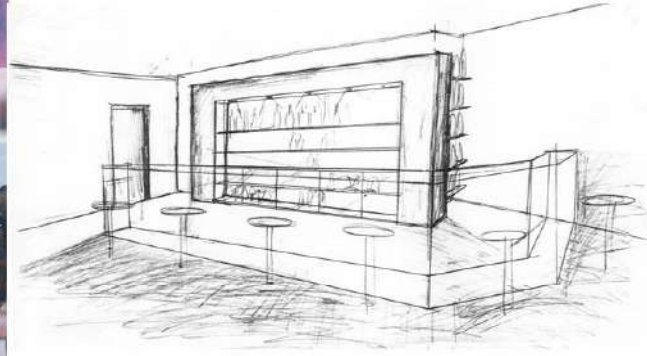

THE BAR

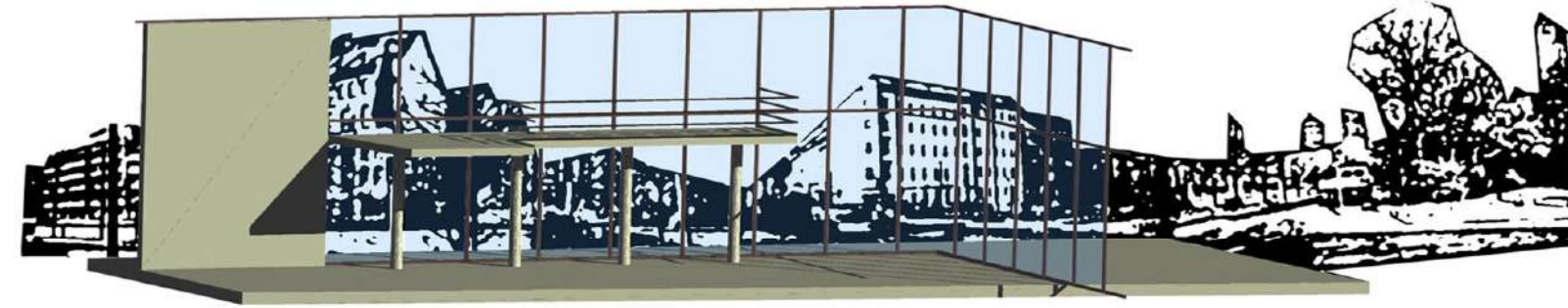

VIEW INTO THE STREET

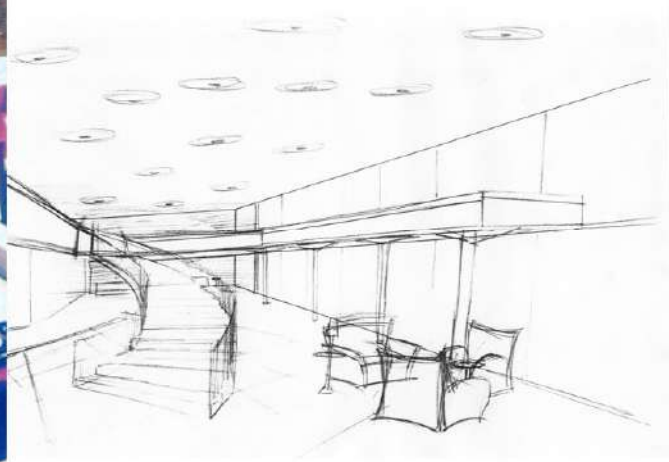

THE LOUNGE

THE DESIGN OF THE LOUNGE

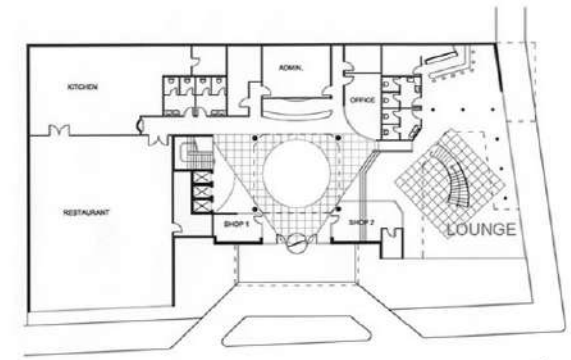

GROUND FLOOR PLAN 1:500

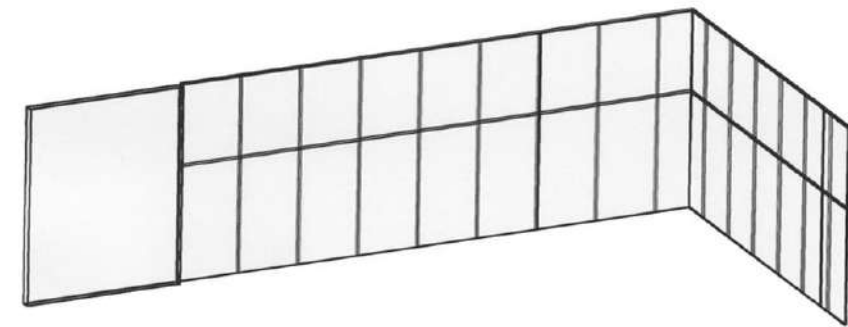

EXTERIOR VIEW OF THE LOUNGE

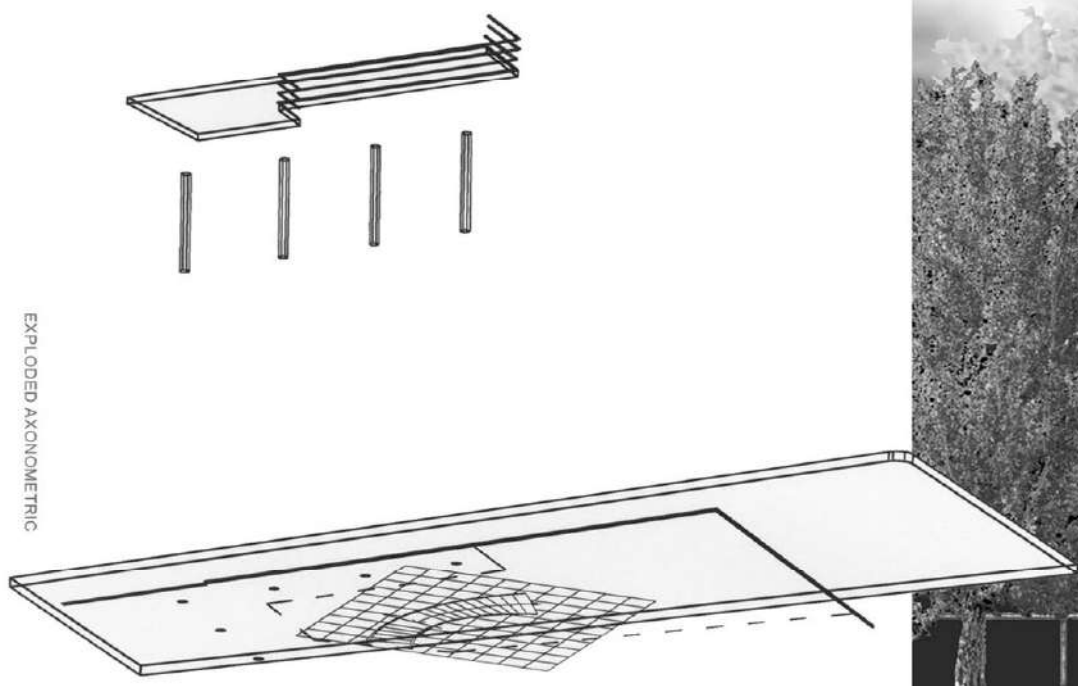

EXPLODED AXONOMETRIC



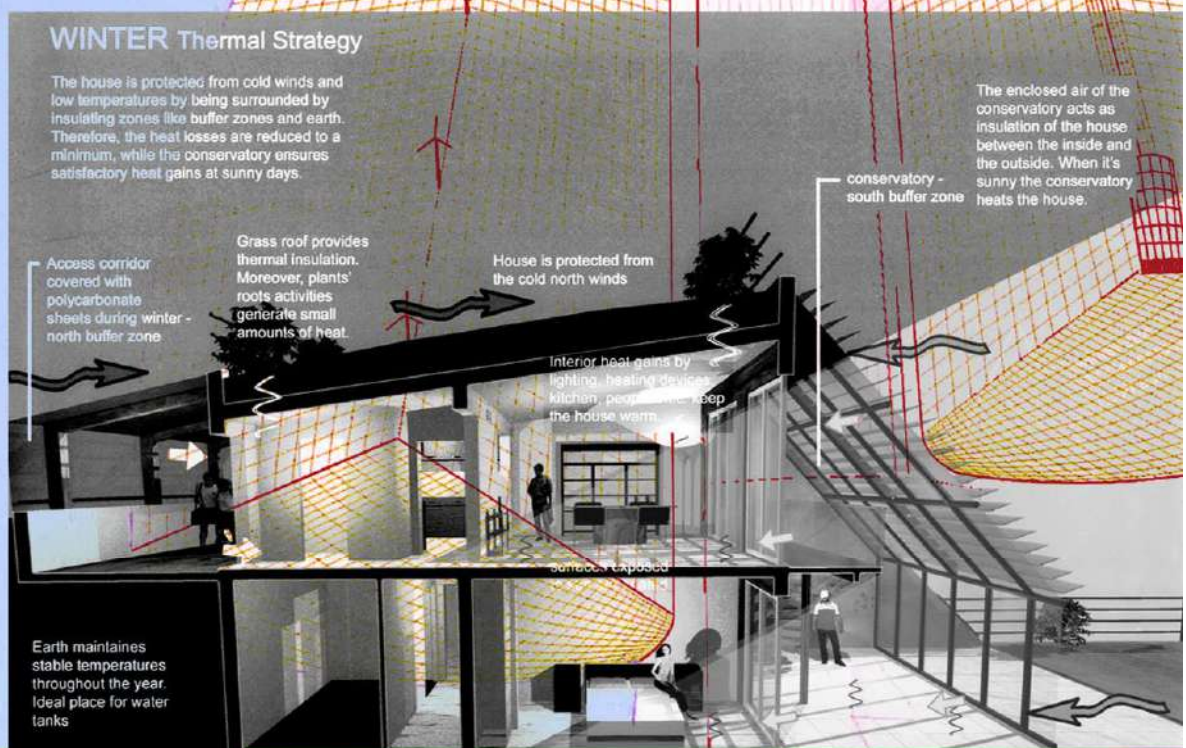
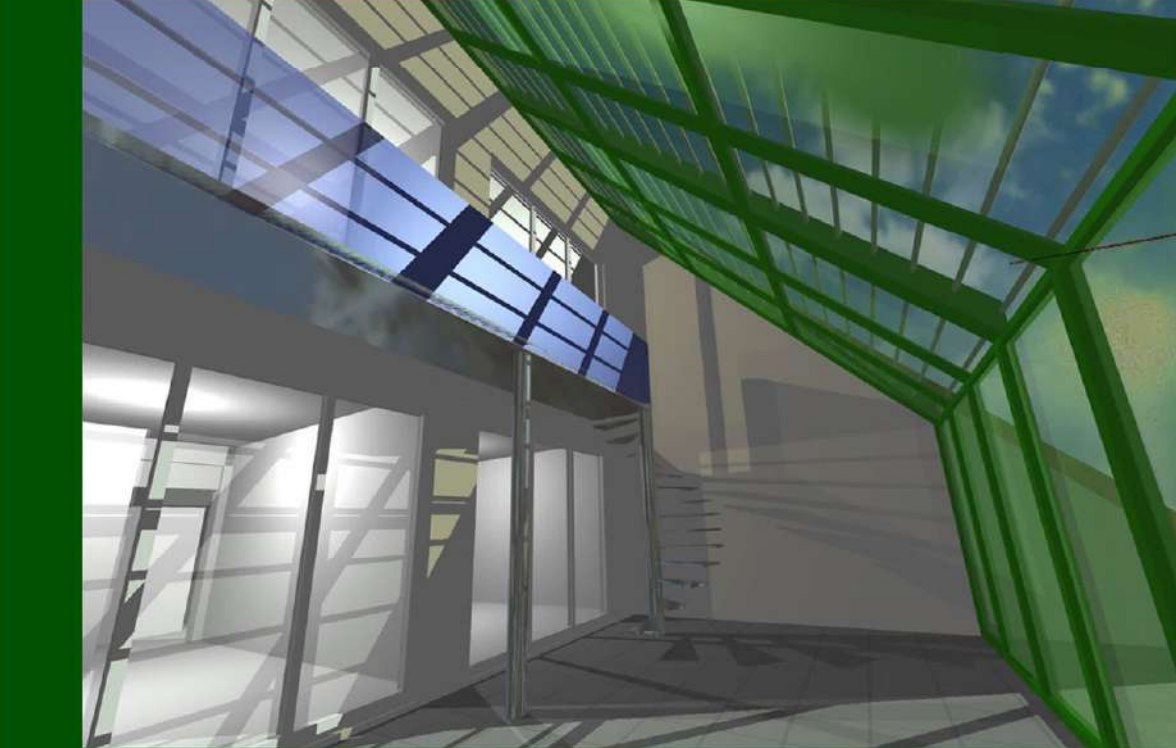
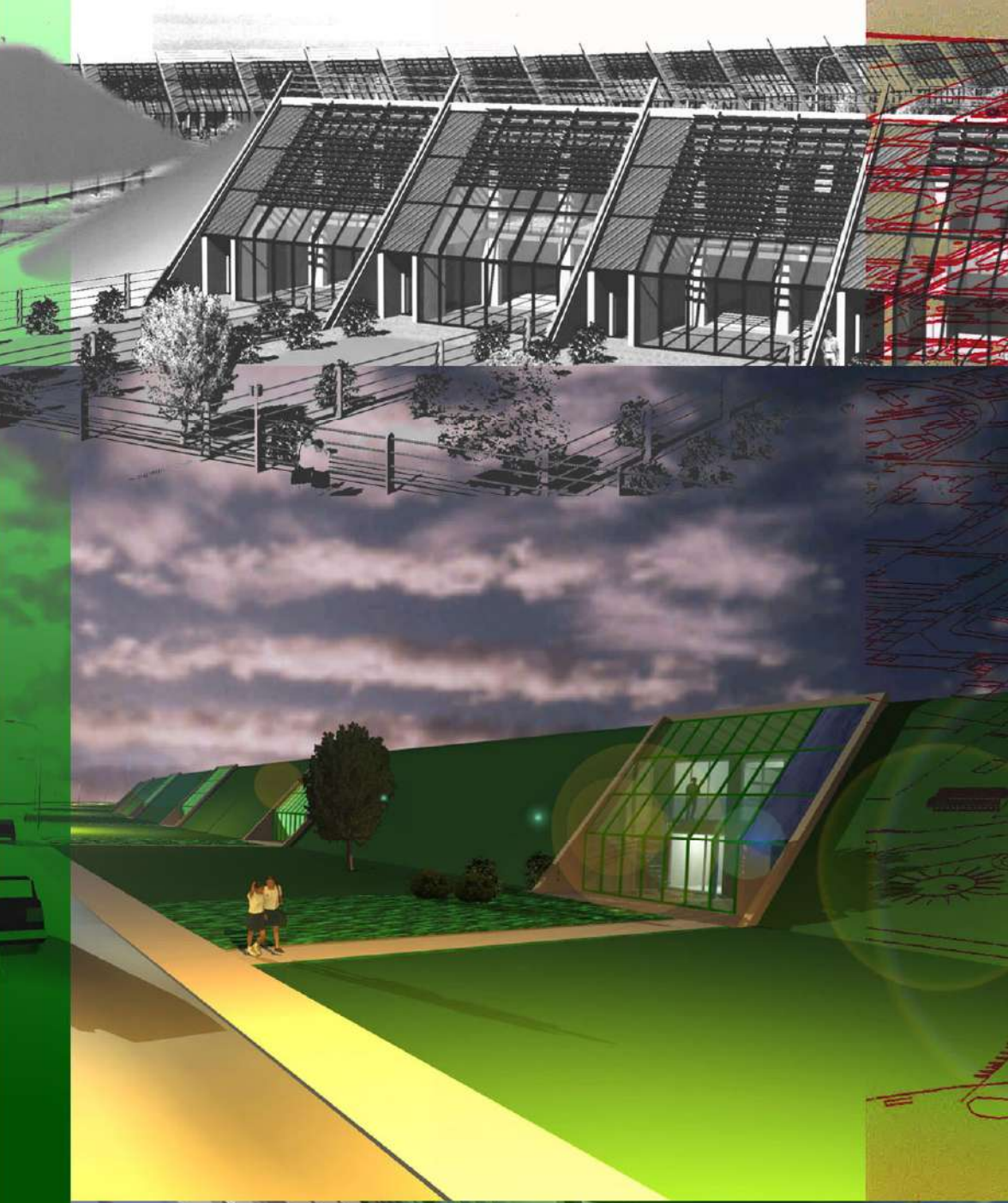



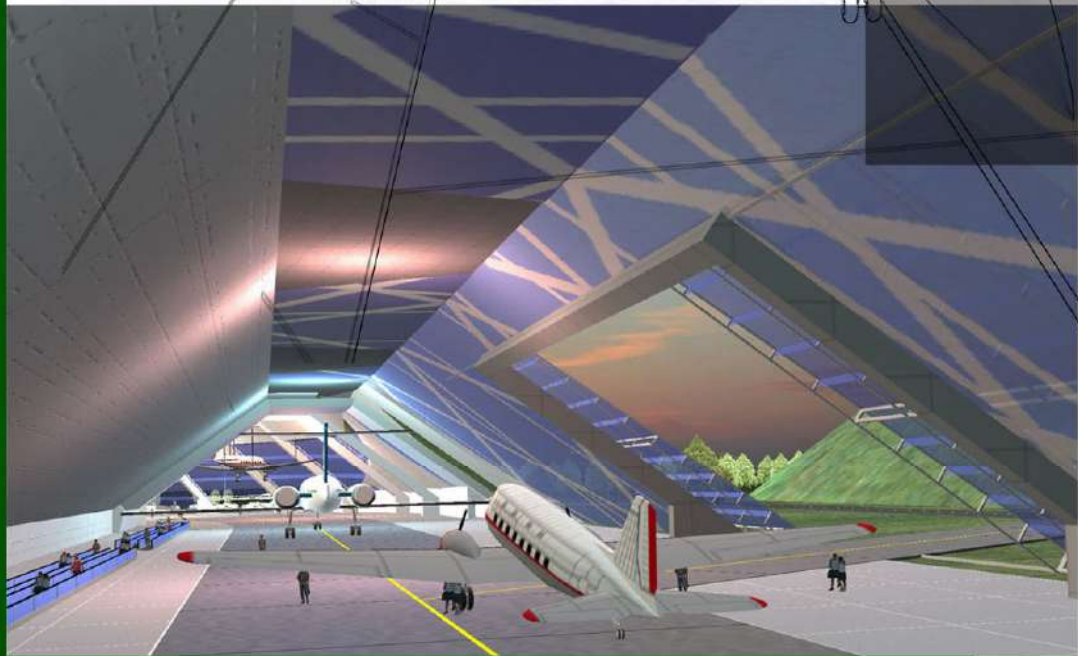
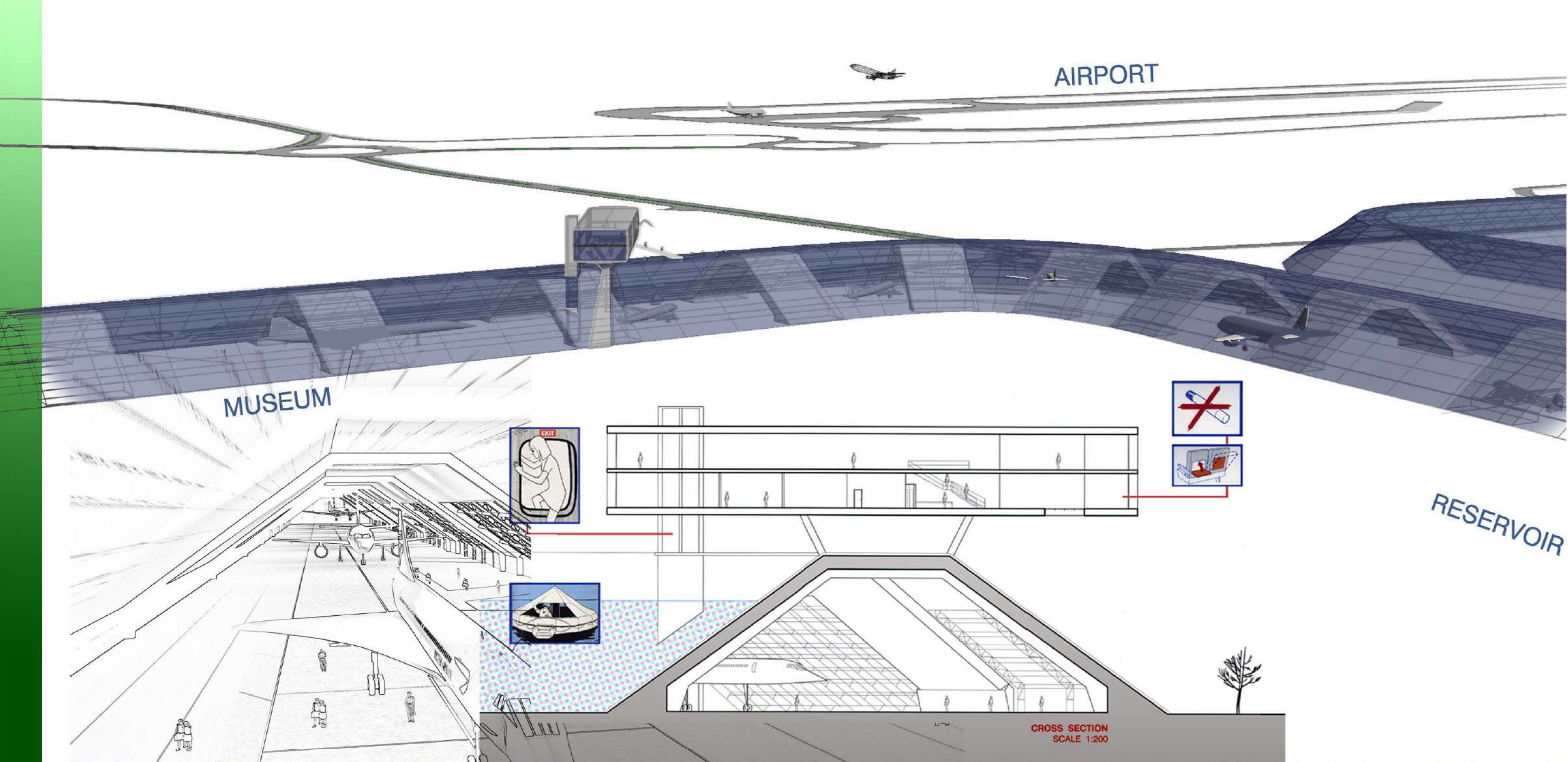

THRASYVOULOS GIKAS
Oxford Brookes University

AIRLINE CULTURE MUSEUM
PORTFOLIO ACS-DC9, 2003-2004

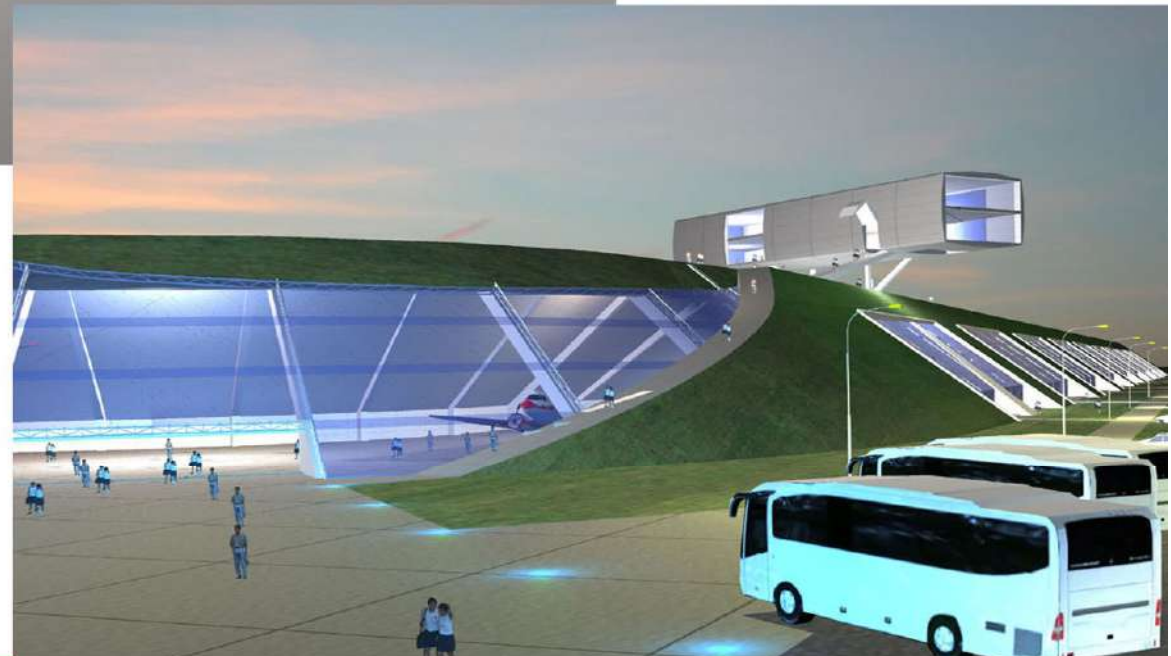

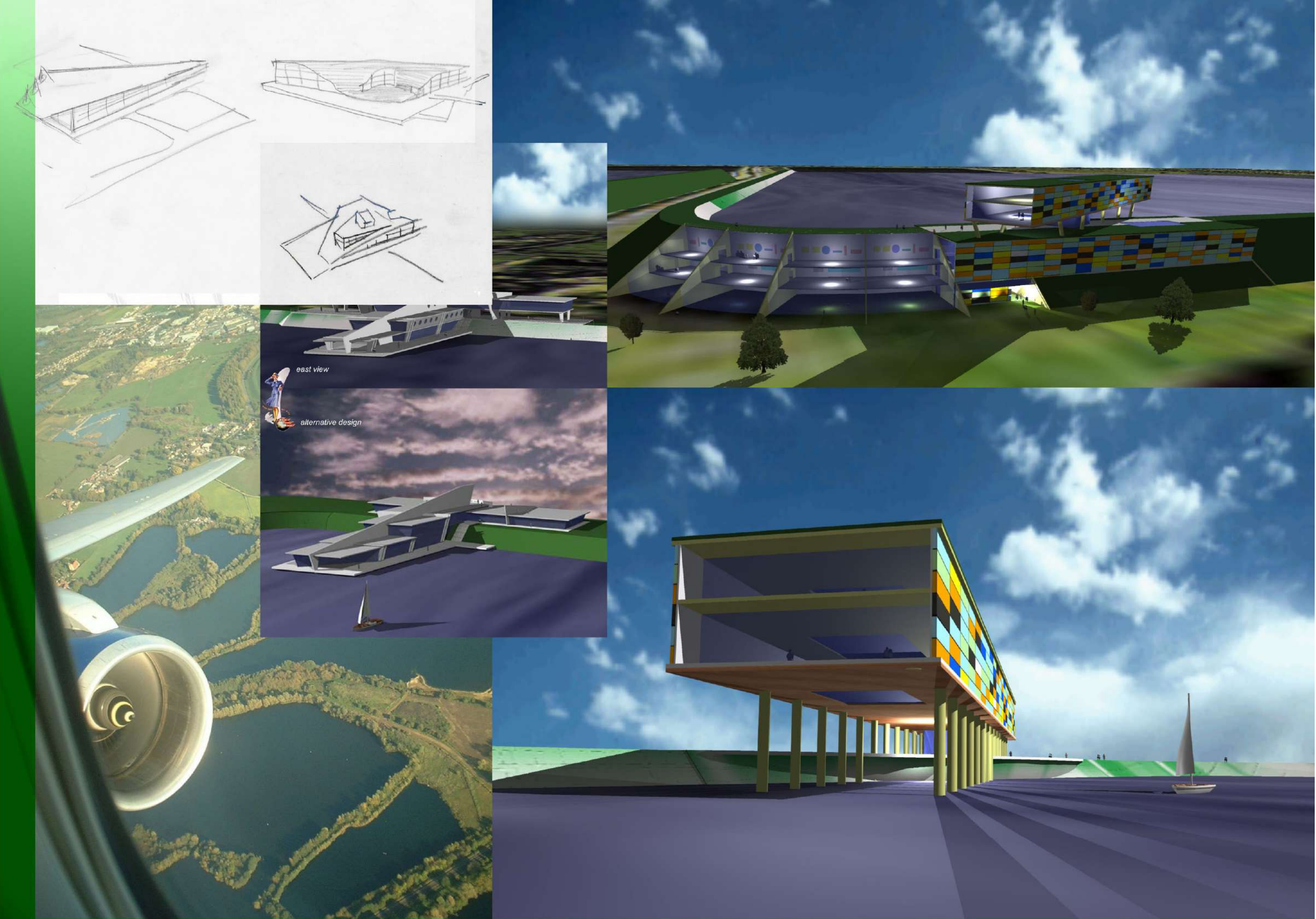

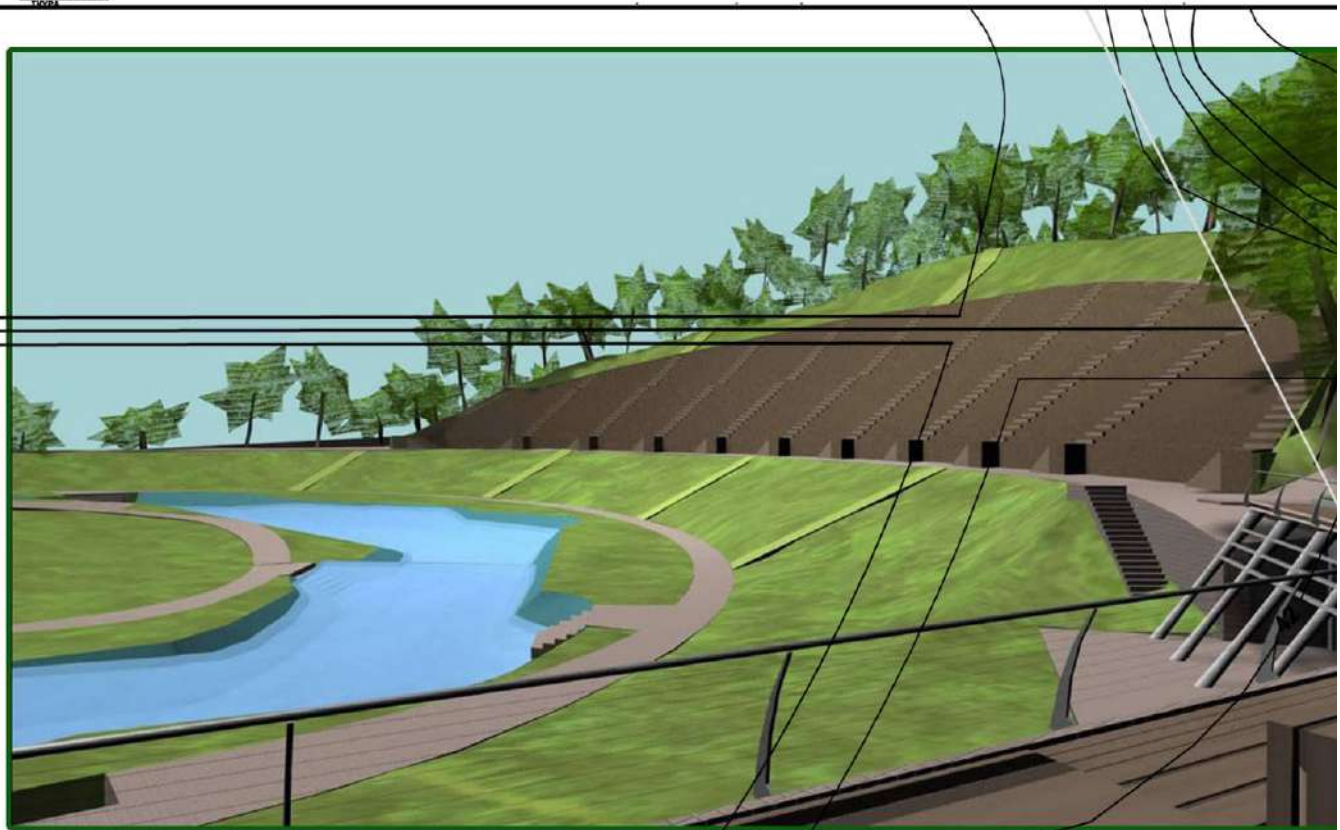
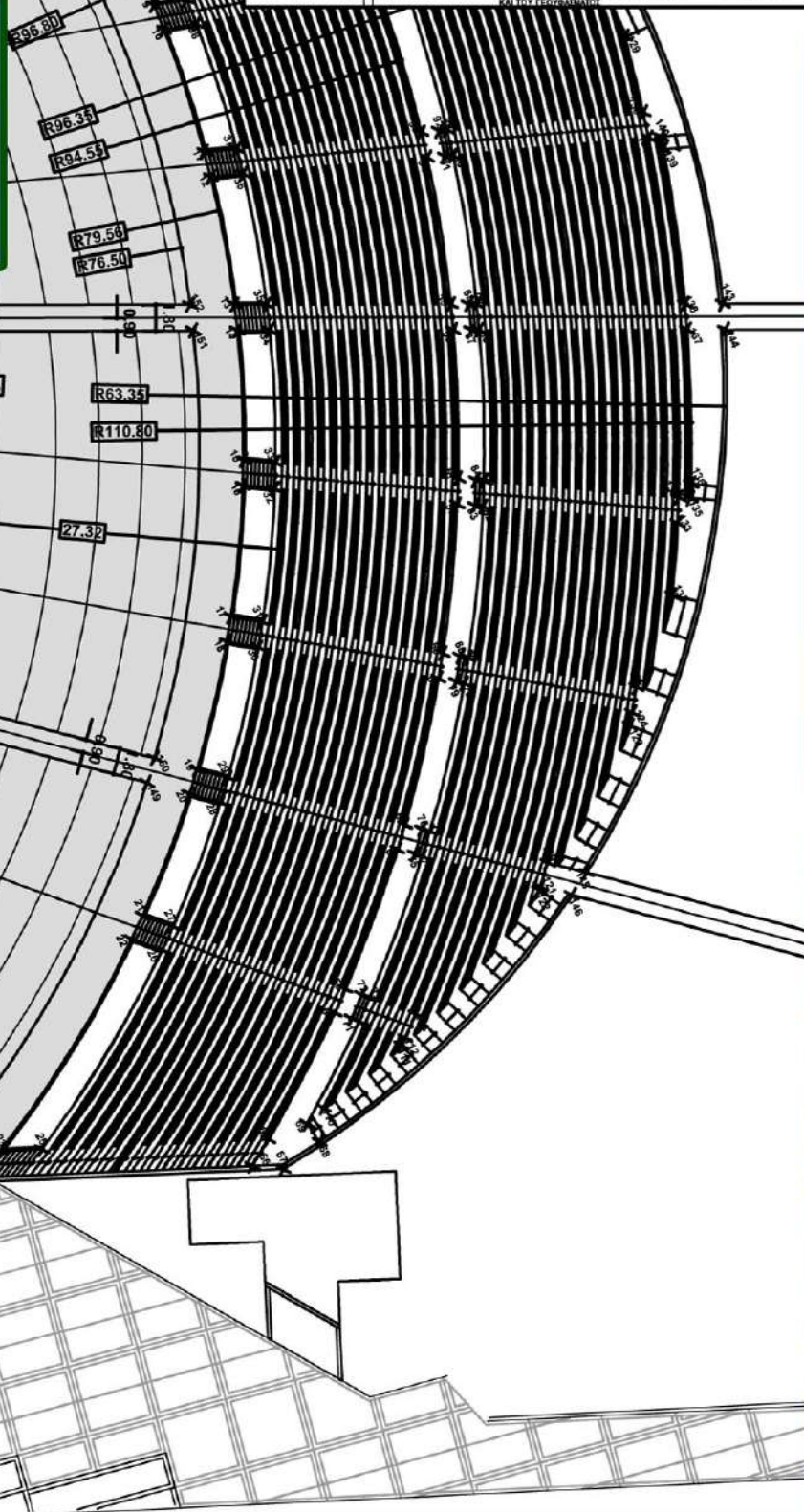
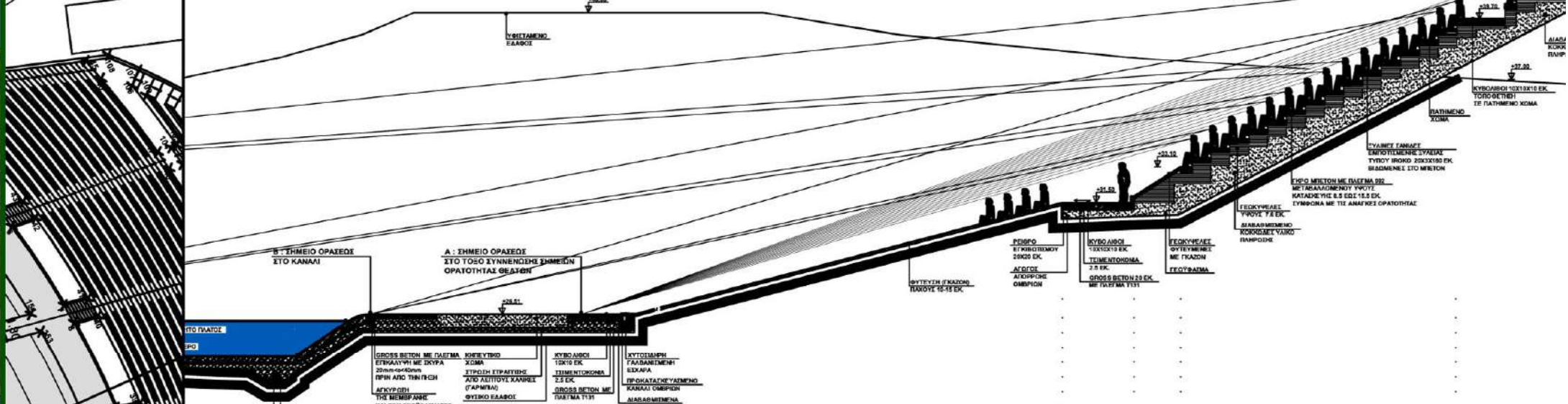

Working practise - Canoe kayak slalom, Hellinikon. Fidikakis' office.

INDEX

- 1. **Retail building.** Earthquake victims project, Liosia, Athens.
- 2. **Turistic Cafe.** Public space, Spata, Athens.
- 3. **Public Park.** Developing areas in West Athens.
- 4. **Housing.** With Nousias architect, Glyfada, Athens.

1



2



3



4



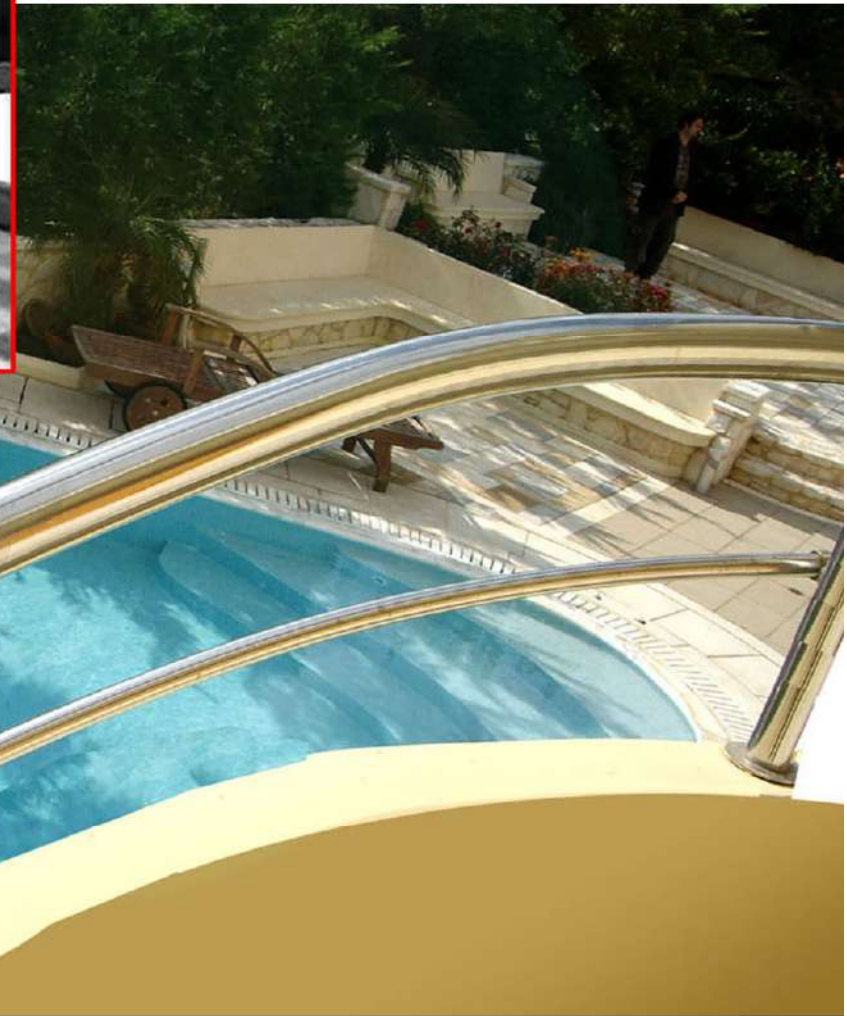

ΜΠΑΝΑΝΑ ΜΕΛΑ



ΠΡΑΣΙΝΙ

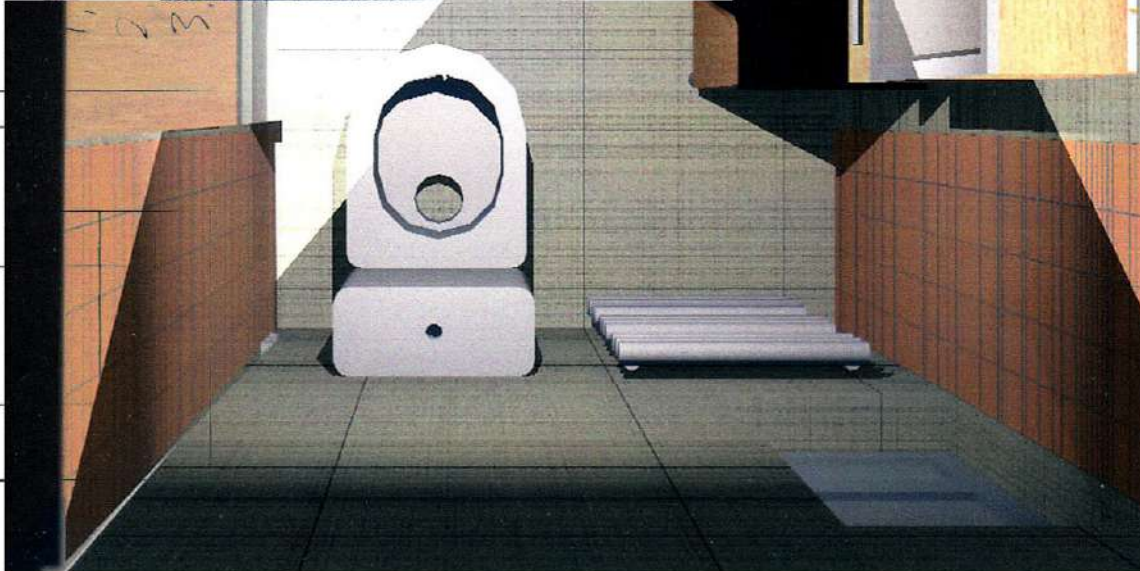
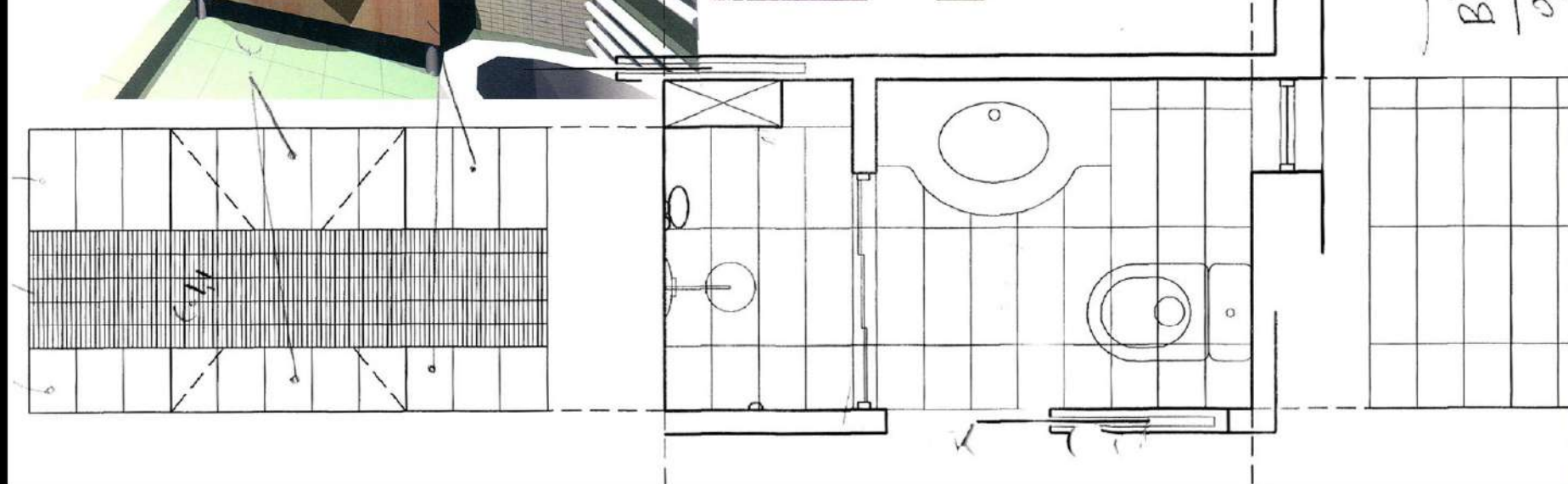

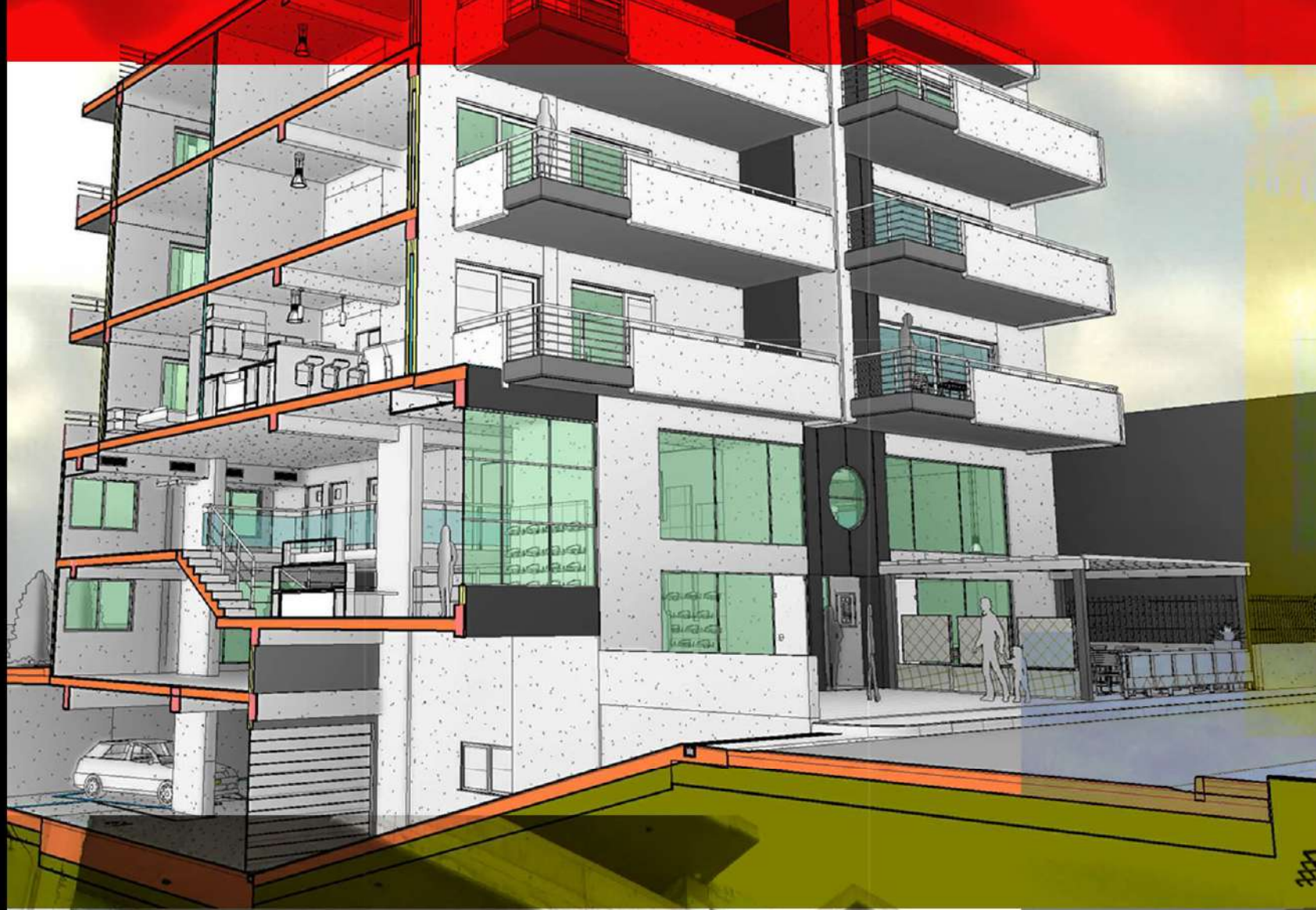

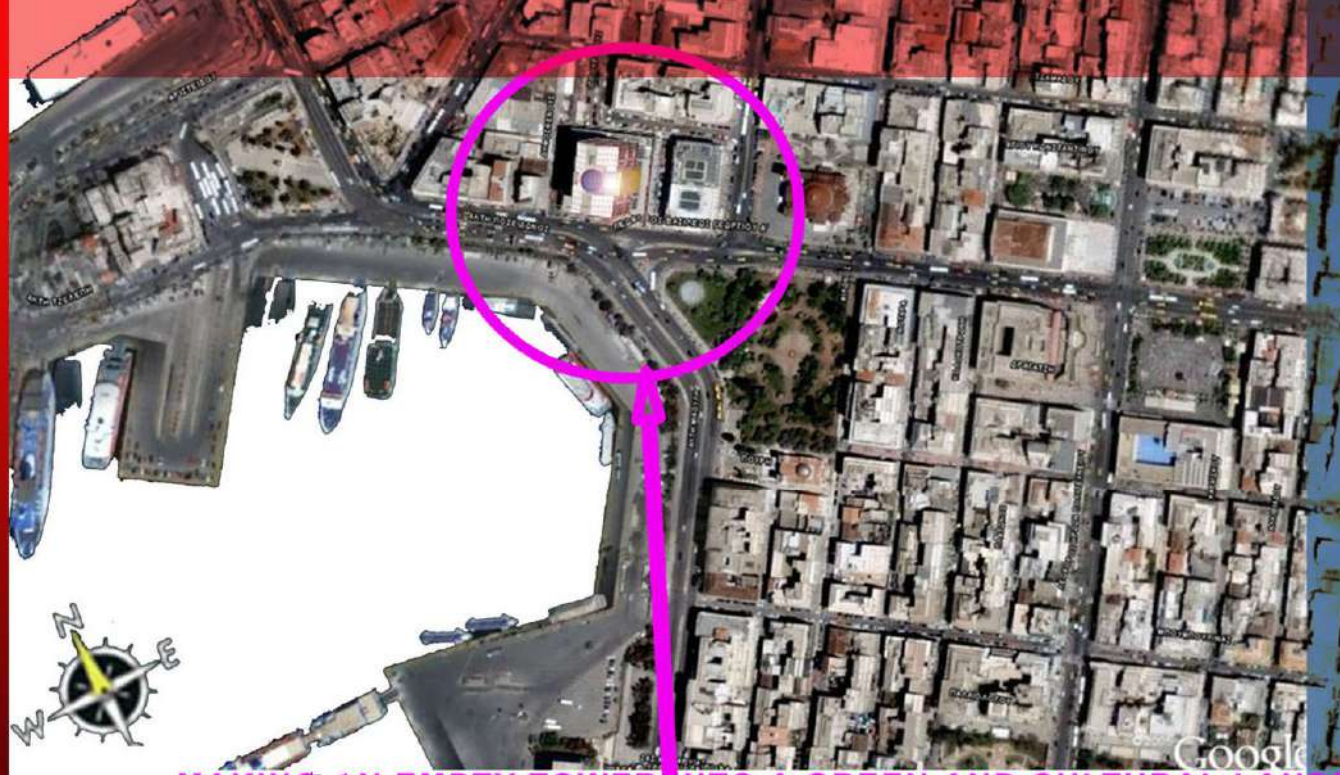

MAKING AN EMPTY TOWER INTO A GREEN AND CULTURAL LANDMARK

TOWER OFFICE AND LIGHTHOUSE WITH GARDENS

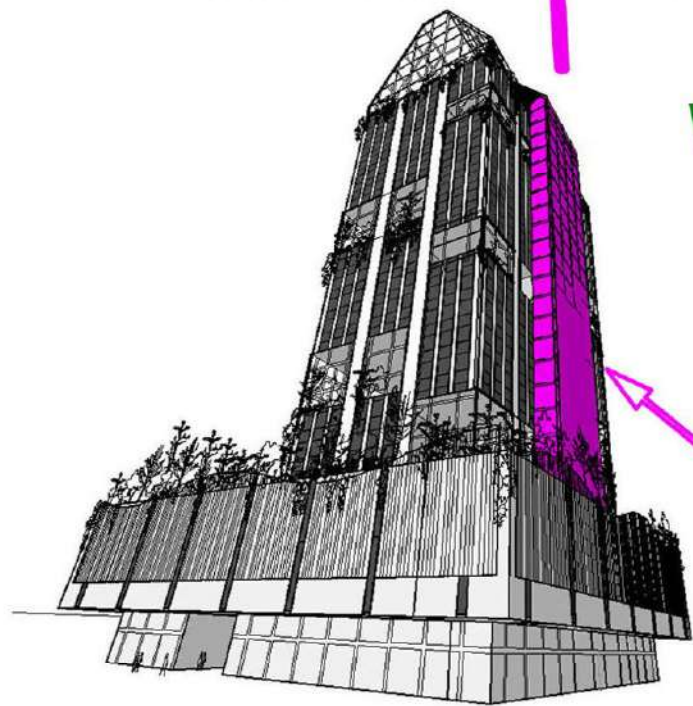

external protected staircase surfaced with DuPont™ SentryGlas®

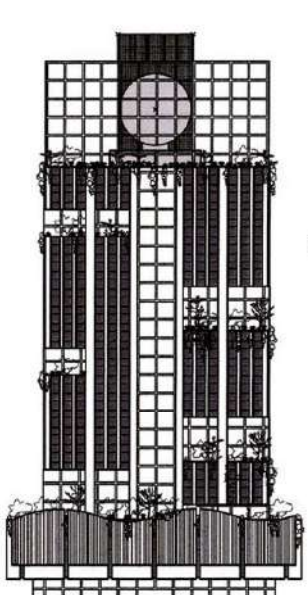

ΣΦΑΙΡΑ ΦΩΤΟΣ ΚΑΙ ΝΥΧΤΕΡΙΝΩΝ ΠΡΟΒΟΛΩΝ

ΠΡΑΣΙΝΑ ΦΥΤΕΜΕΝΑ ΚΕΝΑ

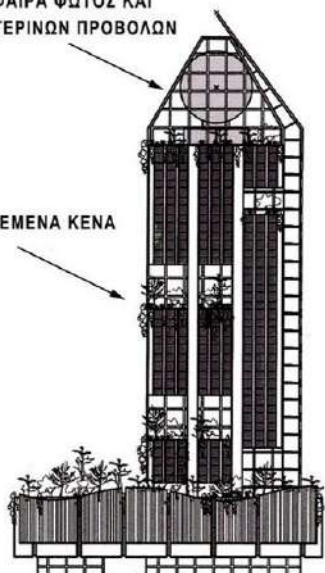

ΦΩΤΟΒΟΛΤΑΙΚΑ

