



Landscape Maintenance Services Proposal
prepared for Bayou Bend Estates HOA

Luke Hilton
Board member

May 16, 2025

Bayou Bend HOA



Re: Landscape Maintenance Services Proposal

Thank you for considering a partnership with Yellowstone Landscape as your landscape maintenance service provider. Our proposal has been created to address the specific needs and expectations you have expressed for this Landscape Maintenance proposal. We call this your Plan for Success because our integrated service plan has been designed to give you a landscape that you can be proud of.

Within your Plan for Success please make special note of the following sections:

- **Startup Plan:** Our transition plan includes the actions we will take in the first 30, 60 and 90 days of service to improve both your specific areas of concern and your landscape's overall appearance.
- **About Us:** Information about our company's qualifications, capabilities and values.
- **Scope of Services Summary:** This section outlines our proposed scope of services, detailing the Best Practices we've developed to provide a consistent appearance across your landscape and lists the services you have requested for this proposal.
- **Communication Chart**
- **Site Map:** Landscape areas with measurements to help with accurate pricing
- **Investment and Agreement:** Our service agreement and pricing for the services we'll provide to your property.
- **Short list of Customers**
- **References and Awards**
- **Chemical License**
- **Irrigation License**
- **Terms and conditions**
- **Commercial liability insurance**

If you have any questions after reviewing our proposal, please contact me at any time. I welcome the opportunity to provide you any further details about our firm's commitment to delivering a landscape that you will be proud of.

Sincerely,
Larry Montgomery, *New Business Development Manager*
Yellowstone Landscape
832-363-9293
lmontgomery@yellowstonelandscape.com

OUR STARTUP PLAN

This checklist is provided as an outline of things to discuss as we begin serving your property. **Together, we will discuss these topics over the first 30, 60, and 90 days** of service, as a way for us to communicate with each other to make sure we are performing up to expectations and delivering the quality services you expect.. You will be assigned an **account manager** who will contact you on a weekly basis to see if you have any concerns about the care of your property and to make sure we are doing our job so that you are satisfied.

FIRST 30 DAYS REVIEW AND EVALUATION

- Early stage of maintenance
- Discuss removing severely declining plant material if any
- Go over any services other than routine maintenance to will be performed in the near future
- Walk Property with Property Manager to identify other areas of concern and any services we might be doing in the near future such as mulch, seasonal color, trimming trees, etc.

60 DAY REVIEW AND EVALUATION

- Walk property with Property Manager and account manager to evaluate improvements and discuss any concerns
- Evaluate our “Approach to Services” and make any necessary adjustments
- Monitor and treat insect problems in the turf areas throughout property if needed
- Discuss options to improve “curb appeal” in high profile areas if needed
- Continue to check for safety issues



90 DAY REVIEW AND EVALUATION

- Walk property with Property Manager and account manager to evaluate improvements. Go over any concerns.
- Assess results from actions taken in 30 day and 60 day plans
- Go over any services other than routine maintenance to be performed in the near future
- Continue checking for safety issues
- Continue irrigation inspections

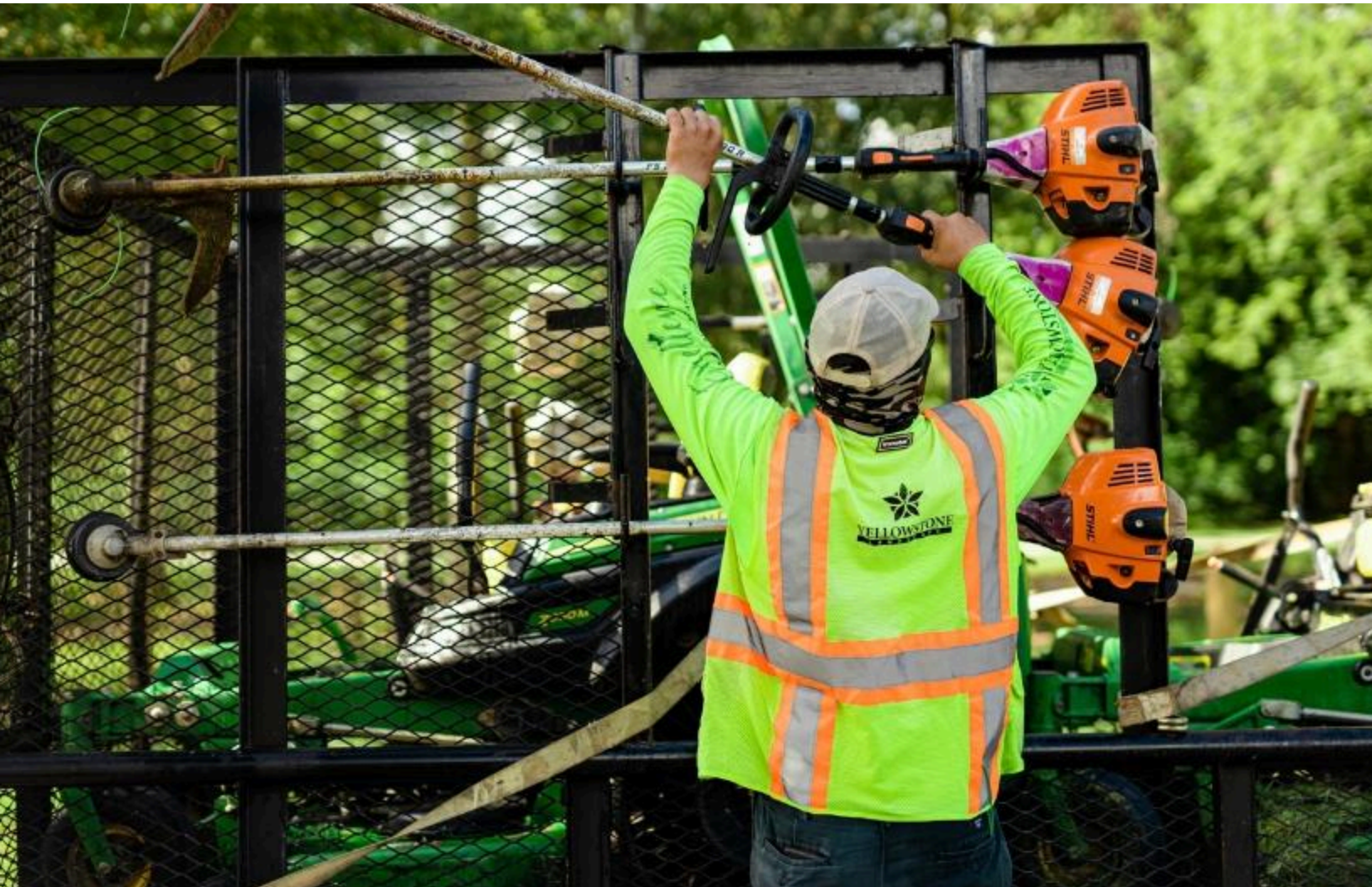

ABOUT YELLOWSTONE LANDSCAPE

Your property's appearance means a lot. It has the power to delight visitors, tenants, residents, customers, and more. Your choice of landscape service partner can mean reduced liability, better profits, and lasting impressions. There's a lot on the line. This is serious business. You have people to answer to and it's our job to make you and your property look its absolute best. We're in this together.

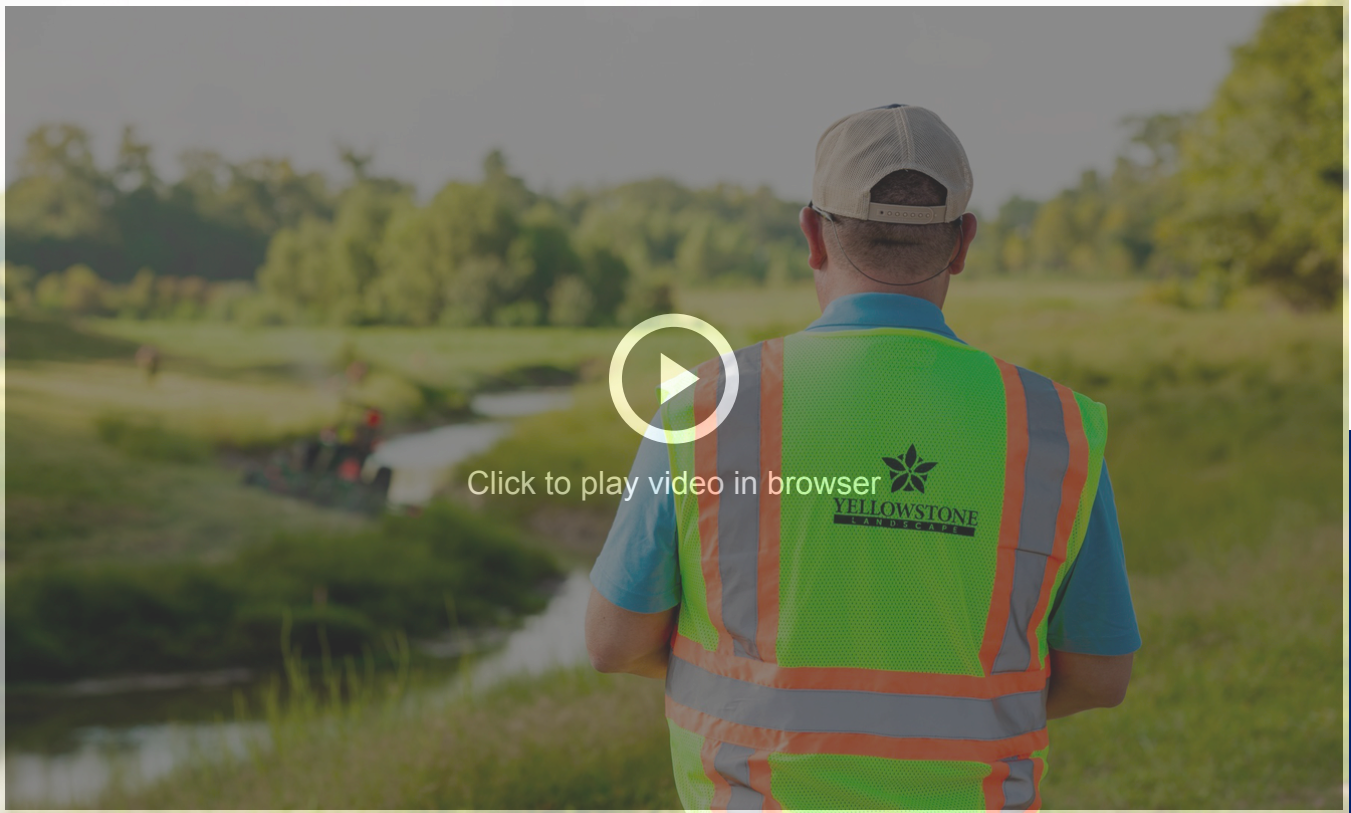

To look your best, it takes a strong team of commercial landscaping experts. Since 2008, our company has grown because of our team's commitment to excellence. Thousands of companies and organizations across the country have trusted us. We don't take that lightly. They deserve the best and so do you. We wouldn't offer anything less.

Your choice in the best commercial landscaping company could be the difference between a property that reflects excellence or one that falls short of your expectations and needs. When you're investing in professional services, you deserve to get the best. By making the wise choice, that's exactly what you can count on.



You will be hard-pressed to find a better landscape maintenance company than Yellowstone Landscape. Being a relatively new community, we were in need of a reliable, trusting, "one-stop shop" company that could handle our turf, flower beds, trees, and irrigation maintenance needs; and we found that in Yellowstone.

Mike Vaccaro

President/Secretary
Clover Creek Community



LANDSCAPE MAINTENANCE

Your commercial landscape is a valuable investment and retaining that value ultimately comes down to excellent landscape maintenance.

The following is a summary of the proposed scope of services to be provided. It serves as an outline, detailing the Best Practices that our company has developed in order to ensure that we provide consistent landscape maintenance services to your property and meet all the contractual specifications of your landscape maintenance agreement.

MOWING

- Schedule of mowing is determined by the type of turf being serviced and adjusted to coincide with seasonal growth rates to maintain a consistent, healthy appearance.
- Scheduled cuts missed due to inclement weather will be made up as soon as possible.
- Mower blades will be kept sharp at all times to prevent tearing of grass leaves.
- Turf growth regulators may be used to assist in maintaining a consistent and healthy appearance of the turf.
- Various mowing patterns will be employed to ensure the even distribution of clippings and to prevent ruts in the turf caused by mowers. Grass clippings will be left on the lawn to restore nutrients, unless excess clippings create an unsightly appearance.
- Turf will be cut to a desirable height with no more than 1/3 of the leaf blade removed during each mowing to enhance health and vigor.

EDGING & TRIMMING

- Yellowstone Landscape will neatly edge and trim around all plant beds, curbs, streets, trees, buildings, etc. to maintain shape and configuration.
- Edging equipment will be equipped with manufacturer's guards to deflect hazardous debris. All walks will be blown after edging to maintain a clean, well-groomed appearance.
- All grass runners will be removed after edging to keep mulch areas free of weeds and encroaching grass. "Hard" edging, "soft" edging and string trimming will be performed in conjunction with turf mowing operations.
- Areas mutually agreed to be inaccessible to mowing machinery will be maintained with string trimmers or chemical means, as environmental conditions permit.





DEBRIS REMOVAL

- Prior to mowing, each area will be patrolled for trash and other debris to reduce the risk of object propulsion and scattering, excluding areas concentrated with trash (e.g., dumpster zones, dock areas, and construction sites).
- Landscape debris generated on the property during landscape maintenance is the sole responsibility of Yellowstone Landscape, and will be removed no additional expense to the Client.

FERTILIZER - NA

- Turf grass will be fertilized as appropriate in accordance with type using a premium turf fertilizer containing minor elements.
- Various ratios of Nitrogen, Phosphorus, and Potassium (NPK) will be utilized for different growing seasons and environmental conditions. All sidewalks, roads, curbs, and patios will be swept clean of granular fertilizer after applications to minimize staining.

INSECT AND WEED CONTROL

- Spot treat for ants as needed and control weeds.
- All products will be applied as directed by the manufacturer's instructions and in accordance with all state and federal regulations.
- Yellowstone Landscape must possess and maintain an active certified Pest Control License issued through the local governing department responsible for issuing such licenses. Only trained applicators will apply agricultural chemicals.
- Access to a water source on the Client's property must be provided for use in spray applications.

SHRUBS - NA

- All pruning and thinning will be performed to retain the intended shape and function of plant material using proper horticultural techniques. Shrubs will be trimmed with a slight inward slope rising from the bottom of the plant to retain proper fullness of foliage at all levels.
- Plant growth regulators may be used to provide consistent and healthy appearance for certain varieties of plant material and ground covers.
- Clippings are to be removed by Yellowstone Landscape following pruning.

TREE MAINTENANCE - NA

- Canopies will be raised to a maximum height of 8 feet or a maximum 2-inch caliper limb size to maintain the appropriate form of the tree and the appropriate clearance for pedestrians.
- Yellowstone Landscape will maintain staking and guying of new trees. Re-staking of trees due to extreme weather is provided as a separate, billable service.



EDGING & TRIMMING

- Groundcovers will be confined to plant bed areas by manual or chemical means as environmental conditions permit.
- “Weedeating” type edging will not be used around trees.

IRRIGATION SYSTEM SPECIFICATIONS - NA

- Irrigation inspections include inspection of sprinkler heads, timer mechanism, and each zone. In addition, the system will be inspected visually for hot spots and line breaks with each additional visit to the property.
- Irrigation rotors and spray nozzles will be kept free of grass and other plant material to ensure proper performance.
- Minor nozzle adjustments and cleaning and timer adjustments will be performed with no additional charge.
- Yellowstone Landscape will promptly inform the client of any system malfunction or deficiencies.
- Repairs for items such as head replacement, broken lines, pumps or timers will be performed upon the client’s approval and billed accordingly.
- Any damage caused by Yellowstone Landscape personnel shall be repaired promptly at no cost to the Client.

ANNUAL FLOWERS

- Annual flower beds will be serviced to remove flowers that are fading or dead (“deadheading”) to prolong blooming time and to improve the general appearance of the plant.
- All soils are to be roto-tilled after removing and prior to installing new flowers.
- “Flower Saver Plus®” (or comparable product) containing beneficial soil micro-organisms and rich organic soil nutrients, will be incorporated in the annual flower planting soil at the time of each flower change.
- Supplemental top-dressing with a controlled-release fertilizer and/or soluble liquid fertilizer will be applied to enhance flowering and plant vigor.

- Yellowstone Landscape will provide extra services, special services and/or landscape enhancements over and above the specifications of landscape maintenance agreement at an additional charge with written approval from an authorized management representative of the Client.
- Property inspections will be conducted regularly by an authorized Yellowstone Landscape representative. Yellowstone Landscape will document and correct any landscape maintenance deficiencies identified within one week, or provide a status update for work requiring a longer period to accomplish.
- Yellowstone Landscape will provide the Client with a contact list for use in case of emergencies and will have personnel on call after regular business hours to respond accordingly.





- Yellowstone Landscape will provide all labor, transportation and supervision necessary to perform the work described herein.
- Field personnel will be equipped with all necessary supplies, tools, parts and equipment and trained to perform work in a safe manner.
- Personnel will be licensed for all applicable maintenance functions, including any pesticide or supplemental nutrient applications, as required by law.
- Yellowstone Landscape service vehicles will be well maintained and clean in appearance. Vehicles must be properly licensed and tagged, and operated only by licensed personnel.
- All Yellowstone Landscape vehicles must operate in a safe and courteous manner while on the Client's property. Pedestrians have the right-of-way and service vehicles are expected to yield.
- All trailers, storage facilities, and maintenance equipment must be in good condition and present a clean and neat appearance.
- Tools and equipment must be properly suited for their purpose and used in a safe manner, utilizing the appropriate safety gear at all times.

Communication Chart

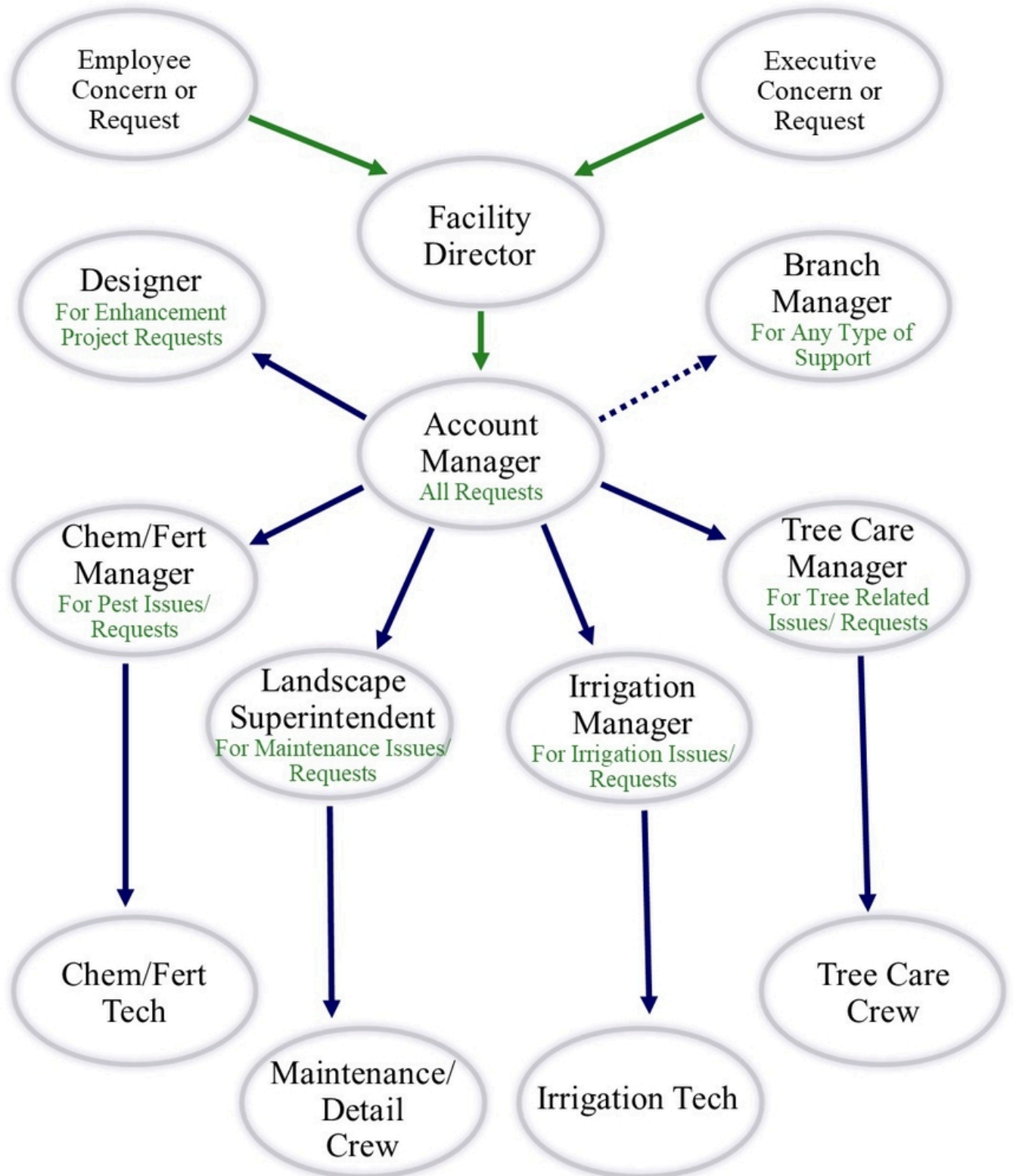

Digital map with measurements for pricing purposes

The screenshot displays a web-based digital map application. The browser address bar shows the URL: <https://app.siterecon.ai/project/b37728f6-9698-4069-a0e3-cccc34cb74e2/4005208?workspaceId=440&status=awaiting-approval>. The page title is "4528 Leslie's Way, Dickinson, TX 77539...".

The interface includes a toolbar with options like "Select", "Polygon", "Line", "Point", "Path", "Cut", and "Edit". A sidebar on the left shows a "Layers (4)" panel with the following items and measurements:

Layers (4)	Measurements
<input checked="" type="checkbox"/> Turf	140,541 sf
<input checked="" type="checkbox"/> Mulch Beds	1,129.6 sf
<input checked="" type="checkbox"/> Retention Ponds	303,356.3 sf
<input checked="" type="checkbox"/> Water Body	235,988.5 sf
<input checked="" type="checkbox"/> Parcel	11.31 acres
<input checked="" type="checkbox"/> Nearmap [January 13, 2025]	
<input checked="" type="checkbox"/> Basemap	

The main map area shows an aerial view of a residential area with a property boundary highlighted in red. A coordinate tooltip displays "29.46290, -95.02077". The map includes a scale bar (0 to 2000 ft) and a "Nearmap Jan 13, 2025" label. The Windows taskbar at the bottom shows the system time as 10:12 AM on 5/16/2025.

SCOPE OF WORK SERVICES RECOMMENDED BY

YELLOWSTONE LANDSCAPE

PRICE

General Basic Landscape Maintenance services: 38 service visits to include Mowing, edging, string trimming, weeding of the bed areas at the entrance, pruning of roses at the entrance when needed, picking up debris, leaves and trash and blowing. We will also be maintaining the designated areas that I walked with Luke Hilton. These designated are on the map on the previous page. Also included is spot treating the ants as needed.

\$24,523

Mulch: Install premium hardwood mulch in the beds at the entrance to the neighborhood. 2 x annually.

included

Personal Account manager - regular contact with the property manager to see if there are any issues you may have and to make sure the crew is doing their job correctly. The Account Manger will visit the site regularly to help insure the crew is maintaining the property as they should. I will also make site visits to the site to help insure we are doing the job correctly.

included

Review - A 30, 60 and 90 day review of the property with the contact person, myself and the personal account manager.

CLIENT NAME:	Bayou Bend Estates HOA
BILLING ADDRESS:	4528 Leslies Way Dickinson, Tx. 77539
PROPERTY CONTACT:	Luke Hilton
CONTACT EMAIL	lhilton2004@msn.com
PROPERTY CONTACT PHONE:	845-399-4235
CONTRACT EFFECTIVE DATE:	07/01/2025
CONTRACT EXPIRATION DATE:	06/31/2026
INITIAL TERM:	One Year
PROPERTY NAME:	Bayou Bend
PROPERTY ADDRESS:	4528 Leslies Way Dickinson, Tx. 77539
CONTRACTOR:	Yellowstone Landscape, PO Box 849, Bunnell, FL 32110
YELLOWSTONE CONTACT:	Larry Montgomery
YELLOWSTONE CONTACT EMAIL:	lmontgomery@yellowstonelandscape.com
YELLOWSTONE CONTACT PHONE:	832-363-9293
YELLOWSTONE SCOPE OF SERVICES:	The Client agrees to engage Yellowstone Landscape to provide the services and work as described.

AGREEMENT

COMPENSATION SCHEDULE:

The Client agrees to pay Yellowstone Landscape \$24,523.00 plus tax which equals \$26,546.15 annually. Client agrees to pay Yellowstone Landscape in equal monthly installments billed in the amount of \$2,212.18 upon receipt of monthly invoice.

Charges may increase at the commencement of each additional automatic twelve (12) month renewal term per the Agreement Renewal section on the following page of this agreement if the customer agrees. The TERMS AND CONDITIONS following and the EXHIBITS attached hereto constitute part of this agreement.

Presented by: Yellowstone Landscape

Accepted by: Bayou Bend HOA



Signature 
2025-06-23 16:14:40 (CDT)

Printed Name: Christopher Adornetti, Officer
Date: June 23, 2025

Printed Name: Luke Hilton



SHORT LIST OF YELLOWSTONE LANDSCAPE CLIENTS

Texas Department of Transportation (TXDOT)

Houston ISD, Fort Bend ISD, Clear Creek ISD, Goose Creek ISD, Katy ISD, La Porte ISD, Shadow Creek ISD

Herman Medical Facilities

Academy Sports and Outdoors

Houston Methodist Care

City of Fulshear

Saltgrass Crossing HOA

Westwood HOA

Cinco Ranch HOA

Royal Oaks Country Club and HOA

Greatwood at Sugar Land Senior Living

Bonterra at Cross Creek Ranch HOA

Pine Mill Ranch HOA

Avalon HOA

City of Richmond

Cross Creek Ranch

Gallery Furniture

IKEA

Pearland Town Center

Parkway Fellowship Church

Houston Community College

Bay Oaks Country Club

Speedy Stops gas/convenient stores

Primrose Schools

City of Baytown

Kingwood Medical Center

Carmax

Watercrest at Katy

Sagemont Church

Fox 26 KRIV

Royal Palms HOA

Briar Lake Village

U of H Clear Lake

Yellowstone Landscape

References:

Guy Steiger, president of the POA board for Pecan Grove 713-408-6849
guy.steiger@yahoo.com J.P. Willis, Pecan Grove Board member (281) 341-9166

Valerie Staples, Property Manager Upstreet Properties LLC 281 610-7401
vsstaples@comcast.net

Patrick Sexton, General manager of Legacy Ford 282-830-7796 psexton@legacyfordtx.com

Heather Esteban, Community Manager of Commonwealth HOA. Crest Management 281-945-4630, 281-579-0761 heathere@crest-management.com

Cary with Southlake HOA 678-427-5301 Atl.pyfrom@gmail.com

Yellowstone Landscape began in 2008 and now we have more than 70 locations in 16 states across the United States serving over 7500 properties. Since 2008 we have won 42 National Landscape Awards of Excellence.

Here are some notable local award winning projects: Rockstar Bike Park Houston Tx, Hermann Park Houston Tx, Cane Island Amenity Village Katy Tx, Rob Fleming Park The Woodlands Tx, Shangri La Botanical Gardens Houston Tx.

This web page has a good video on HOA service.

<https://www.yellowstonelandscape.com/who-we-serve/community-association>

TEXAS COMMISSION ON ENVIRONMENTAL QUALITY

Be it known that

JOSE VENTURA

*has fulfilled the requirements in accordance with the
laws of the State of Texas for*

LICENSED IRRIGATOR

License Number: LI0025477

Issue Date: 01/17/2023

Expiration Date: 03/31/2026

Erin E. Chamallo

*Interim Executive Director
Texas Commission on Environmental Quality*



July 21, 2023

JEREMY S ZERCHER
JEREMY ZERCHER
3538 FERN FOOTPATH LN
RICHMOND TX 77406

TDA Client No. 00299191

TDA License No. 0510428

Dear JEREMY S ZERCHER,

We are pleased to inform you that your COMMERCIAL pesticide applicator license has been renewed and is enclosed. Your license is effective as of July 31, 2023 and will expire at midnight on July 31, 2024. Please review the information printed above and on your license carefully. You are required to notify the Texas Department of Agriculture within 30 days of any change in the information you provided in the application or renewal of this license.

A client number has been printed on your certificate. This number will be used to provide you with more efficient service by acting as a cross-reference to all TDA licenses you may obtain, as well as any other contacts you may have with TDA. By referencing your client number, both you (through Internet access) and authorized TDA personnel will be able to review and process most or all of your licensing, license renewal and contact information from a single access point.

A COMMERCIAL applicator license authorizes you to purchase and apply, or supervise purchases and applications of restricted-use and state-limited-use pesticides or regulated herbicides to the land of another person for hire or compensation. You may only make such applications in circumstances covered by the use categories for which you are certified. These categories appear as endorsements on your license.

To renew this license, you will need to obtain five continuing education units (CEUs), prior to renewal of the license. The required five CEUs must include a minimum of one hour each from two of the following continuing education categories: integrated pest management, laws and regulations, or drift minimization. Additional requirements pertaining to CEUs and a list of approved courses can be obtained from TDA's web site or by contacting TDA's Pesticide Certification and Compliance program at our Austin headquarters at (800) TELL TDA (800-835-5832).

For commercial and noncommercial applicators certified in the AERIAL application category, three of the required five CEUs must be associated with aerial application operations to include one CEU each in: laws and regulations; drift minimization; and pesticide safety addressing "human factors".

PLEASE NOTE: TDA will randomly audit a number of applicators to check for compliance with CEU requirements. If you are selected for audit, you will receive a letter asking you to send TDA a copy of each certificate of completion you received during the relevant time period. You may also be asked to provide access

Applicators are required to keep certificates of completion for 12 months following renewal of a license. 4 TAC§7.24(s)

Regulations and statutory provisions governing pesticide applicator licensees and their use of pesticides may be found in Chapter 7, Title 4, of the Texas Administrative Code and Chapter 76 of the Texas Agriculture Code, respectively. TDA’s web site provides convenient links to these laws. Failure to comply with these laws, including misuse of any pesticide, may result in revocation, suspension, modification, or probation of your license and/or assessment of monetary administrative penalties.

If you have any questions regarding your license, please contact our Austin headquarters toll free at (877) LIC-AGRI (877-542-2474), or visit our web site at www.TexasAgriculture.gov. For the hearing impaired, you may call Relay Texas (800) 735-2988 (voice) or (800) 735-2989 (TDD) or visit our web site.

TEXAS DEPARTMENT OF AGRICULTURE
P. O. BOX 12847 AUSTIN, TEXAS 78711-2847

COMMERCIAL PESTICIDE APPLICATOR LICENSE

JEREMY ZERCHER



3538 FERN FOOTPATH LN License No: 0510428
RICHMOND TX 77406 Effective Date: 07/31/2023
Expires: 07/31/2024



Front side

Categories: 3A

Descriptions:

1A Field Crop	3A Landscape Maint
1B Fruit, Nut, & Veg	3B Nursery Plant Prod
1C Pasture & Rangeland	4 Seed Treatment
1D Vertebrate Pest	5 Vegetation Mgmt
1E Farm Commodity Pest Control	6 Aquatic
1F Animal Health	7 Demonstr & Research
1G Citrus	8 Reg Pest Control
1H Livestock Prot Collar	9 Aerial Application
1I M-44 Device	11 Soil Fumigation
2 Forest Pest Control	12 Public Health Pest Control (Vector)

Back side

LAMINATION ADVISED: Please cut out along heavy black lines, placing front and back sides together, and laminate.

TEXAS DEPARTMENT OF AGRICULTURE
COMMISSIONER SID MILLER
P. O. BOX 12847 AUSTIN, TEXAS 78711-2847
(877) LIC-AGRI (877-542-2474)
For the hearing impaired: (800) 735-2989 TDD (800) 735-2988 VOICE
www.TexasAgriculture.gov



COMMERCIAL PESTICIDE APPLICATOR LICENSE

This is to certify that the person whose name appears below has met the requirements of Texas Agriculture Code Chapter 76, relating to application of restricted-use or state-limited-use pesticides or regulated herbicides. This license is issued for purchase and application of restricted-use or state-limited-use pesticides or regulated herbicides to be used according to label directions consistent with the use categories listed below.

JEREMY ZERCHER
3538 FERN FOOTPATH LN
RICHMOND TX 77406

License No: 0510428
Effective Date: July 31, 2023
Expires: July 31, 2024
Categories:



3A

TERMS & CONDITIONS

Entire Agreement: This Landscape Management Agreement contains the entire agreement between the Parties and supersedes all prior and contemporaneous negotiations, promises, understandings, commitments, proposals, or agreements, whether oral or written on the subject matter addressed herein. This Agreement may only be modified or amended by a writing signed by authorized representatives of both Parties.

Acceptance of Agreement: The Agreement constitutes Yellowstone Landscape (hereafter referred to as "Yellowstone") offer to Client and shall become a binding contract upon acceptance by Client's signature on this Agreement and/or instruction to perform the Services by Client's authorized representative. The Parties agree that the provisions of the Agreement shall control and govern over any contract terms and/or Purchase Orders generated by Client and that such documentation may be issued by Client to, and accepted by, Yellowstone without altering the terms hereof.

Price, Quality, and Working Conditions: The amounts in the "Compensation Schedule" include all labor, materials, insurance, equipment, and supervision for the performance of the specified Services in the attached exhibits. All materials supplied as part of this agreement are guaranteed to be as specified and all work shall be completed in a workmanlike manner according to standard landscape maintenance practices ("Warranty"). Unless otherwise stated in writing Yellowstone shall have the right to rely on the contents of all documents provided by Client and/or its agents, including Plans, Specifications, and test results, without independent verification and analysis by Yellowstone. Client agrees that Yellowstone is not an insurer or guarantor of the appropriateness of any landscape design provided by others, or of the long term viability of plant material utilized within that specified landscape design or of the site constraints (including watering restrictions) under which Yellowstone is required to perform its Services.

Assignment: Neither Client nor Yellowstone may assign this Agreement or transfer any right, interest, obligation, claim, or relief under this Agreement without the prior written consent of the other party. Client acknowledges that Yellowstone may subcontract portions of the Work to specialty subcontractors.

Relationship of Parties: The legal relationship of Yellowstone to Client with respect to the Services shall be that of an independent contractor, not an agent or employee. Yellowstone is responsible for its own withholding taxes, social security taxes, unemployment taxes, licenses, and insurance pertaining to its employees or operations. If applicable, Yellowstone agrees to pay all sales taxes on materials supplied.

Agreement Renewal: Unless Client notifies Yellowstone regarding its intent to terminate Services prior to expiration of the "Initial Term", this Agreement will renew automatically for an additional twelve (12) month term and will continue to renew at the end of each successive twelve (12) month unless canceled by either party in accordance with the "Termination" provision or by either party with written notice of not less than 30 days prior to the end of the "Initial Term" or any automatic term(s). **Charges will increase by 3.0% at the commencement of each additional automatic twelve (12) month renewal term.**

Payment Terms: Billing for Services occurs in advance at the first of each month in accordance with the "Compensation Schedule" on the preceding page of this agreement. Payment for Service(s) is due upon receipt of monthly invoices. The Parties contractually agree that interest on all past due amounts shall accrue at the maximum allowable rate provided by law per month, beginning on the first day following the month in which the invoice was received. This Agreement constitutes a contract of indebtedness. Our preferred payment method is ACH transfer. If Client chooses to pay by check or money order, payments should be mailed to the address indicated on the invoice.

Termination for Cause: If Yellowstone fails to fully perform its obligations and fails to cure any such default within 30 days after receipt of written notice specifying the acts or omissions, Client shall have the right to terminate this Agreement. In the event of a "Termination for Cause", Client shall notify Yellowstone of the termination date in writing and pay Yellowstone for all Services performed to the effective date of termination.

Default: In the event that Client breaches its obligations under this Agreement to permit and cooperate with Yellowstone's performance of its duties or Client fails to make payment for any Services within 30 days of receipt of Yellowstone's invoice, Yellowstone may, but shall not be obligated to, suspend Services until the breach is cured and/or until all arrearages have been paid in full. This Agreement will terminate automatically and without notice upon the insolvency of, or upon the filing of a bankruptcy petition by or against Client.

Claims: Yellowstone's responsibility with regard to Services not meeting the "Warranty" shall be limited, at the sole choice of Yellowstone, to the re-performance of those defective Services and replacement of those defective materials without charge during the ninety (90) day period following completion of the defective Services or provision of defective materials, or a credit to Client's account of the compensation paid by Client for the portion of such Services determined to be defective. If the attached exhibit(s) expressly provide for a longer "Warranty" period, that "Warranty" period shall apply. The Parties shall endeavor in good faith to resolve any such Claim within 30 days, failing which all claims, counterclaims, disputes, and other matters in question between Client and Yellowstone arising out of or relating to this Agreement or the breach thereof may be decided by the dispute resolution process identified below. Each Party will bear its own costs, including attorneys' fees; however, the prevailing party shall have the right to collect reasonable costs and attorneys fees for enforcing this agreement as allowable by applicable law.

Jurisdiction: By entering into this Agreement and unless otherwise agreed the parties agree that the courts of the State of Florida, or the courts of the United States located in the Middle District of the State of Florida, shall have the sole and exclusive jurisdiction to entertain any action between the parties hereto and the parties hereto waive any and all objections to venue being in the state courts located in Flagler County (and agree that the sole venue for such challenges shall be Flagler County) or the Middle District of Florida, if federal jurisdiction is appropriate. Should the parties not agree on the State of Florida as the appropriate jurisdiction for legal challenges, the parties agree the state in which the job site is located will be designated as the appropriate legal jurisdiction for all legal disputes and challenges to the contract or the work related thereto.

Insurance: Yellowstone shall secure and maintain, throughout the performance of Services under this Agreement, General Liability, Employers Liability, Auto Liability & Umbrella Liability coverage, as specified herein:

- a. Worker's Compensation Insurance with statutory limits;
- b. Employer's Liability Insurance with limits of not less than \$1,000,000;
- c. Commercial General Liability Insurance with combined single limits of not less than \$1,000,000 per occurrence/\$2,000,000 annual aggregate;
- d. Comprehensive Automobile Liability Insurance, including owned, non-owned, and hired vehicles, with combined single limits of not less than \$1,000,000.
- e. Umbrella Coverage \$10,000,000 per occurrence/\$10,000,000 annual aggregate

If required in writing by Client, Yellowstone shall furnish Certificates of Insurance verifying such insurance and Yellowstone agrees to provide written notice to Client at least thirty (30) days prior to any cancellation, non-renewal, or material modification of the policies. When requested by Client, the original insurance policies required of Yellowstone will be made available for review.

Licenses: Yellowstone shall maintain all applicable licenses and permits within the cities, counties, and states of operation.

Indemnification for Third Party Claims: Yellowstone agrees to indemnify, defend, and hold harmless Client from and against any and all claims, losses, liabilities, judgments, costs and expenses, and damages and injuries to third parties ("Claims") arising out of or caused by the negligent act, error, omission or intentional wrongdoing of Yellowstone, its subcontractors or their respective agents, employees or representatives which arise from the performance of the Services or otherwise while present on the Property for the purpose of rendering Services pursuant to this Agreement. Client agrees to indemnify and hold harmless Yellowstone against any Claims based in whole or in part by the conduct or actions of Client. The indemnity rights and obligations identified in this Agreement shall be and are the only indemnity rights and obligations between the Parties, in law or equity, arising out of or related to Yellowstone's Services under this Agreement or any claims asserted in relation thereto.

Limitation of Liability: Except for the indemnification provision applicable to claims by third parties against Client, Yellowstone's total and cumulative liability to Client for any and all claims, losses, costs, expenses and damages, whether in contract, tort or any other theory of recovery, shall in no event exceed the amount Client has paid to Yellowstone for Services under this Agreement during the calendar year in which the claim first occurred. In no event shall Yellowstone be liable for incidental, consequential, special or punitive damages. Yellowstone shall not be responsible for any damage to structures, including, but not limited to, foundations, fences, siding, light poles, decks, signage, air conditioning units, lamp posts, curbs, or similar structures that do not have a minimum buffer of mulch, planting bed space, or other barren or unmaintained area of sufficient size to offer protection to such structures from damage from mowers, weed-trimming lines, or other maintenance equipment (if not otherwise specified and agreed, a minimum of 8 inches). Likewise, Yellowstone will not be responsible for any damage to any cables, wires, irrigation components, or similar items not buried to specification in the event they are damaged during the performance of the Services.

Indirect Damages: Neither Party shall be responsible to the other or to any third party for any economic, consequential, incidental, or punitive damages (including but not limited to loss of use, income, profits, financing, or loss of reputation) arising out of or relating to this Service Agreement or the performance of the Services.

Excusable Delays and Risk of Loss: Yellowstone shall not be in breach of this Agreement nor liable for damages due to (i) delays, (ii) failure to perform any obligation under this Agreement, or (iii) losses caused or attributable, in whole or in part, to circumstances beyond its reasonable control, including but not limited to: drought conditions, acts of God, governmental restrictions or requirements, severe or unusual weather, natural catastrophes, vandalism or acts of third persons. Client assumes the full risk of loss attributable to all such occurrences, including but not limited to, the repair or replacement of landscaping and payment to Yellowstone of all amounts provided in this Agreement, notwithstanding that Yellowstone may not have been able to provide all or any of its Services during such occurrences or until the premises described under this Agreement has been restored to its pre-occurrence condition.

Watering Restrictions and Drought Conditions: Should the Property be located in an area which is or becomes subject to governmental restrictions on water usage and/or watering times applicable to the Services Yellowstone will comply with such governmental restrictions which may then impact the performance, viability, and/or looks of plant materials and, as such, shall be deemed circumstances beyond its reasonable control.

Warranty: Yellowstone's warranties shall not be in effect in the event of misuse, abuse or negligence by Client or any party affiliated with same. Additionally, Yellowstone's warranties shall not be in effect in the event of freeze, flood, fire and/or any other acts of God.

Nonwaiver: No delay or omission by Yellowstone in exercising any right under this Agreement, and no partial exercise of any right under this Agreement, shall operate as a waiver of such right or of any other right under this Agreement as provided for by law or equity. No purported waiver of any right shall be effective unless in writing signed by an authorized representative of Yellowstone and no waiver on one occasion shall be construed as a bar to or waiver of any such right on any other occasion. All rights of Yellowstone under this Agreement, at law or in equity, are cumulative and the exercise of one shall not be construed as a bar to or waiver of any other.

Construction: The rule of adverse construction shall not apply. No provision of this Agreement is to be interpreted for or against any Party because that Party or that Party's legal representative drafted the provision. In the event any provision of the Agreement is deemed invalid or unenforceable, the remaining provisions shall continue in full force and effect, and the invalid or unenforceable provision shall be interpreted and enforced as closely as possible to the intent of the Parties as expressed herein.

Change in Law: This Agreement is based on the laws and regulations existing at the date of execution. In the event that a governmental authority enacts laws or modifies regulations in a manner that increases Yellowstone's costs associated with providing the services under this Agreement, Yellowstone reserves the right to notify Client in writing of such material cost increase and to adjust pricing accordingly as of the effective date of such cost increase. Yellowstone must submit clear documentation supporting the cost increase and can only increase pricing to the extent of actual costs incurred.



CERTIFICATE OF LIABILITY INSURANCE

DATE (MM/DD/YYYY)

4/1/2024

3/21/2023

THIS CERTIFICATE IS ISSUED AS A MATTER OF INFORMATION ONLY AND CONFERS NO RIGHTS UPON THE CERTIFICATE HOLDER. THIS CERTIFICATE DOES NOT AFFIRMATIVELY OR NEGATIVELY AMEND, EXTEND OR ALTER THE COVERAGE AFFORDED BY THE POLICIES BELOW. THIS CERTIFICATE OF INSURANCE DOES NOT CONSTITUTE A CONTRACT BETWEEN THE ISSUING INSURER(S), AUTHORIZED REPRESENTATIVE OR PRODUCER, AND THE CERTIFICATE HOLDER.

IMPORTANT: If the certificate holder is an **ADDITIONAL INSURED**, the policy(ies) must have **ADDITIONAL INSURED** provisions or be endorsed. If **SUBROGATION IS WAIVED**, subject to the terms and conditions of the policy, certain policies may require an endorsement. A statement on this certificate does not confer rights to the certificate holder in lieu of such endorsement(s).

PRODUCER Lockton Companies 3280 Peachtree Road NE, Suite #250 Atlanta GA 30305 (404) 460-3600	CONTACT NAME: PHONE (A/C. No. Ext):		FAX (A/C. No):
	E-MAIL ADDRESS:		
INSURER(S) AFFORDING COVERAGE			NAIC #
INSURED 1472881 Yellowstone Landscape, Inc. and all Subsidiaries See Attached List 3235 N State Street P.O. Box 849 Bunnell FL 32110	INSURER A : Safety National Casualty Corporation		15105
	INSURER B : ACE Property and Casualty Insurance Company		20699
	INSURER C :		
	INSURER D :		
	INSURER E :		
INSURER F :			

COVERAGES Main NI COI's **CERTIFICATE NUMBER:** 16647581 **REVISION NUMBER:** XXXXXXXX

THIS IS TO CERTIFY THAT THE POLICIES OF INSURANCE LISTED BELOW HAVE BEEN ISSUED TO THE INSURED NAMED ABOVE FOR THE POLICY PERIOD INDICATED. NOTWITHSTANDING ANY REQUIREMENT, TERM OR CONDITION OF ANY CONTRACT OR OTHER DOCUMENT WITH RESPECT TO WHICH THIS CERTIFICATE MAY BE ISSUED OR MAY PERTAIN, THE INSURANCE AFFORDED BY THE POLICIES DESCRIBED HEREIN IS SUBJECT TO ALL THE TERMS, EXCLUSIONS AND CONDITIONS OF SUCH POLICIES. LIMITS SHOWN MAY HAVE BEEN REDUCED BY PAID CLAIMS.

INSR LTR	TYPE OF INSURANCE	ADDL INSD	SUBR WVD	POLICY NUMBER	POLICY EFF (MM/DD/YYYY)	POLICY EXP (MM/DD/YYYY)	LIMITS
A	<input checked="" type="checkbox"/> COMMERCIAL GENERAL LIABILITY <input type="checkbox"/> CLAIMS-MADE <input checked="" type="checkbox"/> OCCUR <input checked="" type="checkbox"/> Pesticide&Herbicide <input checked="" type="checkbox"/> SIR \$250,000 GEN'L AGGREGATE LIMIT APPLIES PER: <input type="checkbox"/> POLICY <input checked="" type="checkbox"/> PRO-JECT <input checked="" type="checkbox"/> LOC OTHER:	N	N	GL6676218	4/1/2023	4/1/2024	EACH OCCURRENCE \$ 2,000,000 DAMAGE TO RENTED PREMISES (Ea occurrence) \$ 300,000 MED EXP (Any one person) \$ 10,000 PERSONAL & ADV INJURY \$ 2,000,000 GENERAL AGGREGATE \$ 4,000,000 PRODUCTS - COMP/OP AGG \$ 4,000,000 \$
A	<input checked="" type="checkbox"/> AUTOMOBILE LIABILITY <input checked="" type="checkbox"/> ANY AUTO <input checked="" type="checkbox"/> OWNED AUTOS ONLY <input type="checkbox"/> SCHEDULED AUTOS <input checked="" type="checkbox"/> HIRED AUTOS ONLY <input checked="" type="checkbox"/> NON-OWNED AUTOS ONLY	N	N	CA6676217	4/1/2023	4/1/2024	COMBINED SINGLE LIMIT (Ea accident) \$ 2,000,000 BODILY INJURY (Per person) \$ XXXXXXXX BODILY INJURY (Per accident) \$ XXXXXXXX PROPERTY DAMAGE (Per accident) \$ XXXXXXXX \$ XXXXXXXX
B	<input checked="" type="checkbox"/> UMBRELLA LIAB <input checked="" type="checkbox"/> OCCUR <input checked="" type="checkbox"/> EXCESS LIAB <input type="checkbox"/> CLAIMS-MADE DED RETENTION \$	N	N	XOOG72569647 002	4/1/2023	4/1/2024	EACH OCCURRENCE \$ 10,000,000 AGGREGATE \$ 10,000,000 \$ XXXXXXXX
A	<input checked="" type="checkbox"/> WORKERS COMPENSATION AND EMPLOYERS' LIABILITY ANY PROPRIETOR/PARTNER/EXECUTIVE OFFICER/MEMBER EXCLUDED? (Mandatory in NH) If yes, describe under DESCRIPTION OF OPERATIONS below	Y/N N	N/A	LDS4066360	4/1/2023	4/1/2024	<input checked="" type="checkbox"/> PER STATUTE <input type="checkbox"/> OTH-ER E.L. EACH ACCIDENT \$ 1,000,000 E.L. DISEASE - EA EMPLOYEE \$ 1,000,000 E.L. DISEASE - POLICY LIMIT \$ 1,000,000

DESCRIPTION OF OPERATIONS / LOCATIONS / VEHICLES (ACORD 101, Additional Remarks Schedule, may be attached if more space is required)

CERTIFICATE HOLDER**CANCELLATION** See Attachments

16647581
For Information Only
USA

SHOULD ANY OF THE ABOVE DESCRIBED POLICIES BE CANCELLED BEFORE THE EXPIRATION DATE THEREOF, NOTICE WILL BE DELIVERED IN ACCORDANCE WITH THE POLICY PROVISIONS.

AUTHORIZED REPRESENTATIVE

Policy Forms

General Liability

1. CG 20 10 12 19 Additional Insured - Owners, Lessees or Contractors - Ongoing Operations
2. CG 20 37 12 19 Additional Insured - Owners, Lessees or Contractors - Completed Operations
3. CG 20 28 12 19 Additional Insured - Lessors of Leased Equipment
4. CG 20 07 12 19 Additional Insured - Engineers, Architects or Surveyors
5. CG 24 04 12 19 Waiver of Subrogation
6. CG 20 01 12 19 Primary and Non-Contributory Coverage
7. SNGL 047 0514 Earlier Notice of Cancellation Provided to Third Parties



Excellence
IN COMMERCIAL LANDSCAPING

THANK YOU FOR YOUR TRUST

We look forward to working with you!

YELLOWSTONELANDSCAPE.COM