

Gary M. Northington 193035  
Cotton Correctional Facility  
3510 N. Elm  
Jackson, MI 49201-8877

Rudy Davis  
P.O. Box 2088  
Forney, TX 75126

75126-2088



METROPLEX MI 480  
23 APR 2018 PM 10 L



20 APR 2018

Rudy Davis  
P.O. Box 2088  
Forney, TX 75126

Gary M. Northington 193035  
3510 N. Elm

Dear Rudy,

Jackson, MI 49201

Thanks for the 2 emails. A friend wants the present address of Ed + Elaine Brown. Please send it if you know it. PTL! I've looked for it for years.

I will wait until I read the "Child Auctions" article before I telephone you, to save funds. I costs about \$4 for 15-minutes. I can call you collect our you can send funds and I'll pay from here.

Enclosed is a GTL form for sending me funds. Since I had to have someone sneak this in, I would appreciate it if you copy the form and send the original back to me. MDOC has a strange attitude about STAFF bringing us forms from up front.

I can send you a copy of my book, "Satanic Deception; a De Facto Government" if they will let me copy it. It may be 77 pages in ~~book~~ book form or 44 pages in manuscript form. It's ~~\$~~ 10¢ per page and about \$2.31 for postage. I'll have to figure out where MDOC misplaced <sup>or took it</sup> it during a shakedown of my footlockers. "Child Auctions" is from the book.

I had food poisoning <sup>on</sup> ~~\$~~ 14 APRIL 2018 from a "Salisbury Patty". From 0001 to 0900 hours on 15 APRIL 2018, I vomited 5-times. I'm still weak but recovering and may have H. Pylori as a result. Thank God that Trinity Food Service will be terminated in JULY 2018 - if we survive their abuses.

I have a 4-page summary of this. Part of this is mentioned in "Child Auctions" because the book is about using Project Monarch to ~~use~~ <sup>use</sup> children to control politicians.

Regarding "Child Auctions": 1997, I had to do everything I could to recall facts from the 1970s to save her two boys from the Society that held the auctions. I made an affidavit to those facts and wrote legal pleadings to help Linda Wiegand save her boys. It was strange when I walked into the library as Jesus had placed the exact book I needed as a discard on a shelf right in front of me. I opened the book, then it fell right to the page on a satanic priest she was going against. Her attorney called "my work" "brilliant" but I made sure that they knew it was the Lord, Jesus Christ.

At that same time, Connie Schleicher was in a Louisiana prison, held by the feds for 1-year with no trial on tax evasion. I ~~opened~~ <sup>opened</sup> 2 books at the library to find cases for me but both books fell open to the cases Connie needed. I wrote a motion and she was free in 2-weeks.

At the same time, I was a defense witness for a guy doing life imprisonment for a murder he did not commit. I'd overheard the perpetrator bragging that Dr. Fisher\* was in prison for the crime the perpetrator did, so I testified to such. The Wayne County Prosecutor hated me.

Jesus put me in the position to help these people and I "took the ball by the horns." I merely followed the leading of the Lord. I believe the satanic cult tried to kill me but, PTL, Jesus got me through.

God Bless,  
Garry M.

(\* who went home soon thereafter)

# A New Beginning

Gary M. Northington III

Key: G Tempo: Intro 108; Text 120

Beats: 1-2 3-4 1 2 3-4 1-4 1-2 3-4 1 2 3-4 1-4  
 Intro: G G D Em C; (Rest) G G D Em C; (Rest)  
 Bass:

1. Praise the Lord; O, my soul; All my inmost being.  
 Praise His Holy Name a-loud, to-day.  
 Praise the Lord; those on high; all you ho-ly an-gels.  
 Praise and shout His Ho-ly Name today.

2. Je-sus was a car-pen-ter, who walked upon the wa-ter,  
 To - tell Good News, on that an-cient day.  
 He made the Wind His mes-sen-ger, and flames of fire His ser-vant.  
 He sent His Spi-rit, gui-ding us the Way.

Chorus: And, Oh, I Love the God Life in me. (1 bar) (1 bar) ← (timing changed) (from sheet)  
 The Pro-mise that, the Spi-rit gives to-day.  
 His Love, with-in my heart fo-re-ver-more.  
 The Pro-mise of, a brand new life His way.

3. God's Gift of life, sa-ving us for just a mo-ment ask-ing;  
 His Pro-mise of a brand new Son-filled day.  
 God's pas-sion and His gra-cious-ness, for all of those who foll-ow;  
 A-boun-ding Love, will wash your sins a-way.

(Chorus Repeat x 2):

Coda: The Pro-mise of, a brand new life His way. (x 2)  
~~G D C~~

# A New Beginning

Gary M. Northington

Gary M. Northington

|||

110

G

C

G

Em

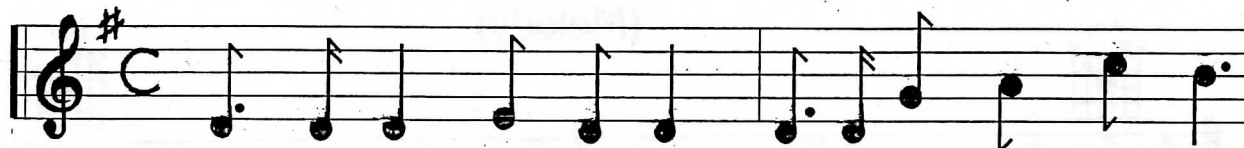

1. Praise the Lord, Oh my soul; All my in - most be - ing.

C

Em

G

D

C



Praise His Ho - ly name a - loud to - day.

G

C

G

Em



Praise the Lord, those on high; all you ho - ly an - gels.

C

Em

G

D

C



Praise and shout His Ho - ly name to - day.

C

G

C

G



2. Je - sus was a car - pen - ter, who walked up - on the  
3. God's gift of life, sa - ving us, for just a mo - ment's

Em

C

Em

G

D

C



2. wa - ter, to tell good news on that an - cient day. He  
3. as - king; His pro - mise of a brand new Son filled day. God's

2. made the wind His mes-sen-ger, and flames of fire His ser-vant. He  
 3. pas-sion and His gra-cious-ness for all of us who fol-low. A~

2. sent His Spi-rit, gui-ding us the Way. And  
 3. bound-ing Love will wash your sins a-way. And

Chorus: Oh, I love the God Life in me. The

pro-mise that the Spi-rit gives to-day. His

Love wi-thin my heart fo-re-ver-more. The

pro-mise of a brand new life His Way. 3. God's

21 APR 2018

RE: A New Beginning

Dear Rudy,

This is the first Gospel Song I wrote. After fasting and praying a few weeks, the Holy Spirit suddenly

gave it to me. I wrote it out within an hour or two. The next day, I played it at a Christian banquet without ever practicing it, without making a mistake.

Faithful Ways Music is a 501(c)(3) that I intended to put funds from my music in to with intent to help Military Veterans getting out of prison.

Faithful Ways is my 2nd song of which any royalties, etc. were to go into Faithful Ways Ministries/Music to support the purpose.

When I could photocopy music, Motherless Child was one of my training lessons for the music class I teach. Someone accidentally copied it, rather than the

2nd page so the 2nd page had to be handwritten.

I do not speak over the telephone or email anything regarding my ministry or funds from songs but only write in U.S. Mail. The ministry ~~is~~ not yet running

because I have not been out to run it.

Sincerely,

Garry M. Nottingham

# SOMETIMES I FEEL LIKE A MOTHERLESS CHILD

208

(Melody)

Some-times I feel like a moth-er-less child, Some-times I  
 feel like a moth-er-less child, Some-times I feel like a  
 moth-er-less child A long way from home,  
 A long way from home.

2. Sometimes I feel like I got no home. (3 times)  
 A long way from home,  
 A long way from home.
3. Sometimes I feel like a feather in the air. (3 times)  
 A long way from home,  
 A long way from home.

Recommended accompaniment (travis pick)

a p - p - i - p - m - p

# SOMETIMES I FEEL LIKE A MOTHERLESS CHILD

(Solo)

a p - p - i - p - m - p  
 a p - p - i - p - m - p  
 a p - p - i - p - m - p  
 i p - i - p - m - p

T 4 0 0 1 0 1 3 0 3 1 2 2 2 1  
 B 4 0 2 0 2 0 2 0 2 0 2 0 2 0 2 0 2







**FINANCIAL SERVICES**

**PAGOS A LA CUENTA FIDUCIARIA MEDIANTE GIRO POSTAL**

Michigan Department of Corrections

# Maneras Más Rápidas, Fáciles y Mejores de Enviar Dinero



¡Sin necesidad de desplazarse en su vehículo!  
¡Sin estampillas!  
¡Sin giros postales!

**VISITE**  
**ConnectNetwork.com**  
e inscríbese AHORA MISMO para hacer depósitos en la web con la aplicación móvil, y por teléfono gratis

MANERAS RÁPIDAS, SEGURAS Y CONVENIENTES DE PAGAR

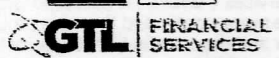

Los servicios de pagos son ofrecidos por TouchPay Holdings, L.L.C., que desempeña su actividad comercial como GTL Financial Services, una subsidiaria de Global Tel Link Corporation. ConnectNetwork y AdvancePay son marcas registradas de Global Tel Link Corporation.

## Instrucciones para giros postales a la cuenta fiduciaria

1. Escriba en letra de molde de forma clara y legible, con tinta azul o negra, y complete todos los campos para evitar demoras en el procesamiento.
2. No incluya grapas, clips, estampillas, efectivo, cartas, fotos ni ningún otro elemento en su depósito. Debe enviar por correo únicamente el formulario y el giro postal.
3. Ingrese de forma correcta la información adecuada y verifique que haya completado todos los campos.
  - a. El giro postal debe ser a la orden de "GTL Financial Services". (El pago se envía al Departamento de Correcciones de Michigan).
  - b. Utilice el nombre completo del prisionero y verifique dos veces el número de identificación.
4. El monto máximo del giro postal es \$300.00, y todos los giros postales deben ser emitidos en dólares de los Estados Unidos.
5. Todo giro postal debe estar acompañado de un formulario de depósito. Separe el formulario para enviarlo con su giro postal. No pegue con cinta, una con grapas o clips el formulario al giro postal.
6. Una vez que lo haya completado, envíe por correo el giro postal y el formulario de depósito a:
 

GTL Financial Services  
2603 NW 13th Street  
P.O. Box #328  
Gainesville, FL 32609-2835

Formularios adicionales: visite [www.ConnectNetwork.com](http://www.ConnectNetwork.com) vaya a Payment Options - Mail (Opciones de Pago - Correo)

GTL Financial Services ("GTLFS") no es responsable por giros postales extraviados en el correo. Si GTLFS recibe un giro postal y existe un problema con el depósito, GTLFS le enviará de vuelta por correo el giro postal y la boleta de depósito a la dirección incluida en la boleta de depósito. GTLFS no es responsable por ningún giro postal extraviado en tránsito, o por giros postales enviados a la dirección proporcionada que no llegan al remitente. ¿Tiene algún problema? Escriba a [moneyorders@gtl.net](mailto:moneyorders@gtl.net) como mínimo una semana después de enviar por correo el giro postal.

Este formulario es EXCLUSIVAMENTE para el Departamento de Correcciones de Michigan

Este formulario no es necesario para los pagos automáticos más arriba

<p>Apellido del Prisionero: _____</p> <p>Nombre del Prisionero: _____</p> <p>Número del Prisionero: _____</p> <p>Primer Nombre del Remitente: _____</p> <p>Número de Teléfono del Remitente: (        ) _____</p> <p>Dirección del Remitente: _____</p> <p>Ciudad: _____</p> <p>Estado: _____ Zip: _____</p> <p>Correo Electrónico: _____</p>	<p><b>MICHIGAN DEPARTMENT OF CORRECTIONS</b></p> <p><b>MONEY ORDER DEPOSIT FORM</b></p> <p>Deposit Type: <b>1</b></p> <p>Apellido del Remitente: _____</p> <p>Enviar a: GTL Financial Services 2603 NW 13th Street P.O. Box #328 Gainesville, FL 32609-2835</p> <p>Servicio al Cliente: 877-650-4249</p> <p>1 1 7</p> <p>Monto del giro postal (máximo de \$300.00)</p> <p>\$ _____</p>
---	---

