



IDAHO STATE POLICE FORENSIC SERVICES

700 South Stratford Drive, Ste 125

Meridian, ID 83642-6202

Phone: (208) 884-7170

Fax: (208) 884-7197

FORENSIC FIELD SERVICES REPORT

Case Agency(s): ISP-INVESTIGATIONS D2	Agency Case No(s): D22000030	Laboratory Case No.: M2022-4870
Date(s) of Offense: 11/13/2022	Investigating Officer(s): Jeffery Talbott	Report No.: 2
Analyst: Hailey Youngling		
Case Name(s): Subject - JOHN ROGERS SHOWALTER		

Field Notes:

On December 6, 2022, Forensic Scientist (FS) Logan Mason and I responded to a request to take friction ridge exemplars from one subject at Idaho State Police, District 3, Investigations, located at 700 S. Stratford Dr., Meridian, Idaho, 83642. We arrived at approximately 1213 MST. We were met by Lt. Jack Catlin.

FS Mason and I recorded finger and palm exemplars from JOHN ROGERS SHOWALTER. We collected 3 inked fingerprint cards, 2 partial inked fingerprint cards, 4 adhesive lifts of full fingers and tips, 4 adhesive lifts of the right palm, and 5 adhesive lifts of the left palm.

All exemplars were turned over to Jack Catlin on December 6, 2022, at approximately 1332 MST.

We cleared the scene at approximately 1335 MST.

REMARKS:

I declare under penalty of perjury pursuant to the law of the State of Idaho that the foregoing is true and correct.

Hailey Youngling / Forensic Scientist

Issue Date: **01/11/2023**

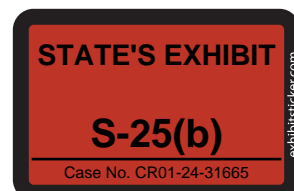

HWY

FIELD SERVICES ANALYSIS NOTES

Case: M2022-4870

Examiner: Hailey Youngling

Dates of Analysis: 12/6/22 - 12/14/2022

Scene Personnel

<u>Task</u>	<u>Value</u>
Scene Response Date	12/06/2022
Person	Hailey Youngling
Total travel time	0.17
Total time on Scene(s)	1.20
# of Locations	1
Scene Response Date	12/06/2022
Person	Logan Mason
Total travel time	0.17
Total time on Scene(s)	1.20
# of Locations	1

General Crime Scene

<u>Task</u>	<u>Value</u>
Response Event/Location	ISP D3, Investigations, 700 S. Stratford Dr. Meridian, ID, 83642
Photography	No
Image #	0
ALS Exam	No
Sketch/Diagram	No
# of Vehicle(s) Processed	0
# of Presumptive Blood Tests	0
Other test(s) performed	No

Subject Exemplars

<u>Task</u>	<u>Value</u>
Subject Name	JOHN ROGERS SHOWALTER
# of Fingers Photographed for Comparison	0
# of Palms Photographed for Comparison	0
# of Ink/Paper Exemplars	5
# of Powder/Adhesive Lifts	13
# of Casts (Mikrosil, etc.)	0

General Notes

<u>Task</u>	<u>Value</u>
General Notes	Per Jack Catlin, subject is consenting to having exemplars recorded, no warrant provided.

Verification of Accompanying Personnel

<u>Task</u>	<u>Value</u>	
Information Verified	yes	Verified By: Logan Mason
Date Reviewed by Accompanying Responder	12/14/2022	

HMY

ISPFS CRIME SCENE RESPONSE

Call out received date: 12/6/22 time: 8:47 AM by: T. Walther
 Location: ISP R-3 Bldg.
 Agency: ISP Agency Case #: D22000030
 Search Warrant obtained? Y / N _____ Incident Date: 11/13/22
 Details: Karen Montgomery, investigative assistant D3
called to say they had an interview at 11 am
and would like someone on standby if the person
consented to having major case prints taken. I
contacted H. Youngling who agreed to respond if
needed.

ISPFS Personnel: H. Youngling Date: 12/06/2022
L. Mason Enroute: 1208 MST
 Arrived: 1213 MST
 Clear: 1335 MST

Crime Type: Homicide ISPFS Lab#: M2022-4843

Scene Security: ☐ entry log ☐ barrier tape ☐ Officer(s) posted HMY 12/12/2022
 Weather: Snow / Rain / Windy / Clear / Cloudy / Cold / Hot Temperature: _____
 Briefed by: _____ Walk through: (time)

Officers/Detectives Present: Jack Catlin

Victim/Suspect/Subject: John Showalter DOB: 08/28/2000
 Victim/Suspect/Subject: _____ DOB: _____
 Victim/Suspect/Subject: _____ DOB: _____
 Victim/Suspect/Subject: _____ DOB: _____

Vehicle(s): _____

Coroner: _____ Arrival: _____
 Mortuary: _____ Arrival: _____
 Body bag seal #: _____

☐ Photography ☐ Presumptive Blood test(s) ☐ Trace Evidence
☐ Video ☐ Blood enhancement ☐ Footwear/Tire Tracks
☐ Sketch ☐ Bloodstain Pattern Analysis ☐ Latent Print Processing
☐ Measurements ☐ Shooting Reconstruction ☒ Major Case Prints
☐ ALS exam (note unit & nm) ☐ Firearms Evidence ☐ _____
☐ _____ ☐ _____ ☐ _____

Digital images numbered _____ to _____ ☐ Digital images uploaded to Foray
☐ Digital images provided to agency via: _____ digital transfer _____ CD/DVD (mailed)

Page 1 of 2

Initials HMY JH

HMV

12/00/2022

enroute to ISP DB Investigations
@ 1208 MST

present: Jack Catlin (ISPDB)

major case prints taken from: John Showalter

ISP case# D22 000030

ISPF case# M2022-484^{HMV 12/11/22}

DOB 08/28/2000

(consenting to collection)

3 Full inked fingerprint cards (2 by L. Mason, 1 by H. Youngling)

2 Inked fingerprint cards (right delta/side of 3, 4, 5, 7, 9, 10) (HMV)

4 adhesive lifts of R. Palm

2 adhesive lifts of R. Fingers and tips

5 ^{HMV 12/10/22} adhesive lifts of L. Palm

2 adhesive lifts of L. fingers and tips

taken by
L. Mason

Packaged into large evidence envelope

S/S 1332 MST by H. Youngling

transferred to Catlin @ 1332 MST

Cleared @ 1335 MST

HMV
H



IDAHO STATE POLICE FORENSIC SERVICES

700 South Stratford Drive, Ste 125

Meridian, ID 83642-6202

Phone: (208) 884-7170

Fax: (208) 884-7197

FORENSIC LATENT PRINT EXAMINATION REPORT

Case Agency(s): ISP-INVESTIGATIONS D2	Agency Case No(s).: D22000030	Laboratory Case No.: M2022-4870
Date(s) of Offense: 11/13/2022	Investigating Officer(s): Jeffory Talbott	Report No.: 4
Date Evidence Accepted: 12/08/2022, 12/12/2022	Analyst: Hailey Youngling	
<u>Case Name(s):</u> Subject- JOHN ROGERS SHOWALTER Subject- CONNOR CHESNUT (alias: CONNOR CHESTNUT)		

EVIDENCE DESCRIPTION:

Item 4 (Agency Exh. 220004363): eighteen finger and palm print exemplars bearing the name JOHN SHOWALTER (4.1-4.18).

Item 5 (Agency Exh. 220004405-1): one fingerprint card bearing the name CONNOR CHESNUT (5.1) and two palm print cards (5.2 and 5.3) bearing the name CONNOR CHESTNUT.

CONCLUSIONS AND INTERPRETATIONS:

Items 4 and 5 were opened and digitally preserved for comparison purposes. No latent print analysis or comparison was conducted. Digital copies of Items 4 and 5 have been forwarded for comparison, results will be issued in a separate report under the case number M2022-4843.

DISPOSITION OF EVIDENCE:

Digital images used for analysis and/or comparison are being retained by ISP Forensic Services. Items 4 and 5 will be returned to the submitting agency.

REMARKS:

The descriptions, conclusions and interpretations stated above apply to the sample(s) as received. I declare under penalty of perjury pursuant to the law of the State of Idaho that the foregoing is true and correct.

Hailey Youngling / Forensic Scientist

Issue Date: **12/20/2022**

HMV

LATENT PRINT ANALYSIS NOTES

URN/Dept Case #: D22000030 Case: M2022-4870 Examiner: Hailey Youngling Dates of analysis: 12/12/2022 to 12/20/2022

Packaging Information

Agency Item #220004363 Desc: Major crime prints SHOWALTER

Lab Item #4 Desc: eighteen finger and palm print exemplars bearing the name JOHN SHOWALTER (4.1-4.18)

<u>Task/Test</u>	<u>Value</u>
Date Opened	12/12/2022
Sealed	Yes
Initialed	Yes
External Packaging Type	evidence envelope
Packaging Notes	One large evidence envelope containing eighteen finger and palm print exemplars bearing the name JOHN SHOWALTER (4.1-4.18) s/s 12/12/2022

Agency Item #220004405-1 Desc: Chesnut fingerprint cards

Lab Item #5 Desc: one fingerprint card bearing the name CONNOR CHESNUT (5.1) and two palm print cards (5.2 and 5.3) bearing the name CONNOR CHESTNUT.

<u>Task/Test</u>	<u>Value</u>
Date Opened	12/12/2022
Sealed	Yes
Initialed	Yes
External Packaging Type	heat sealed bag
Packaging Notes	One clear heat sealed bag containing one fingerprint card bearing the name CONNOR CHESNUT (5.1) and two palm print cards (5.2 and 5.3) bearing the name CONNOR CHESTNUT. Items 5.1-5.3 held in an unsealed manila envelope, inside the heat sealed bag. s/s 12/12/2022

Exemplars

<u>Task/Test</u>	<u>Value</u>
Exemplar Name	JOHN ROGERS SHOWALTER
Name on Card (if different)	JOHN SHOWALTER
Exemplar Identifier	Items 4.1-4.18
Type of Card	Finger and Palm
Quality of Exemplar	Medium-High
Recorded By	L. Mason and H. Youngling
Recorded Date	12/06/2022
Recorded Agency	Idaho State Police Forensic Services
Obtained From	Agency
Exemplar Notes	Items 4.1-4.3 are inked FPCs Items 4.4 and 4.5 are inked partial FPCs Items 4.6 and 4.7 are adhesive lifts, right fingers and tips Items 4.8 and 4.9 are adhesive lifts, left fingers and tips Items 4.10-4.13 are adhesive lifts, right palms Items 4.14-4.18 are adhesive lifts, left palms

<u>Task/Test</u>	<u>Value</u>
Exemplar Name	CONNOR CHESNUT
Exemplar Identifier	Items 5.1-5.3
Type of Card	Finger and Palm
Quality of Exemplar	Medium-Low
Recorded By	SA Ryan O'Neil
Recorded Date	12/06/2022
Recorded Agency	Unknown
Obtained From	Agency

LATENT PRINT ANALYSIS NOTES

URN/Dept Case #: D22000030

Case: M2022-4870

Examiner: Hailey Youngling

Dates of analysis:

12/12/2022 to 12/20/2022

Exemplar Notes

Item 5.1 is an inked FPC

Item 5.2 is a Right PPC (inked with a clear acetate cover)

Item 5.2 is a Left PPC (inked with a clear acetate cover)

No other information on cards or evidence packaging.

Last name is spelled CHESNUT on Item 5.1 and the evidence

packaging. Last name is spelled CHESTNUT on Items 5.2 and 5.3.

Latent Print Notes Panel

Task/Test

Notes

Value

Digital images stored in Adams Web (folders M2022-4870 and M2022-4843)

Scanned all exemplars from Items 4 and 5. This case is the same case as M2022-4843, just submitted under different agency case numbers.

Previous latent print assignments are under M2022-4843. In order to utilize these exemplars, images were uploaded to Adams Web under both M2022-4870 and M2022-4843. The purpose of this assignment is to document and preserve the submitted exemplars for later use under case# M2022-4843, no latent print analysis or comparison was conducted.

HMV

LEAVE BLANK		TYPE OR PRINT ALL INFORMATION IN BLACK										FBI		LEAVE BLANK	
		LAST NAME <u>NAM</u>		FIRST NAME <u>John</u>		MIDDLE NAME <u>Rogers</u>									
STATE USAGE		ALIASES		CONTRIBUTOR OR I		ID001015Y CRIM IDENT BU BOISE, ID		DATE OF BIRTH <u>DOB</u> Month <u>08</u> Day <u>26</u> Year <u>1972</u>		PLACE OF BIRTH <u>POB</u>					
SIGNATURE OF PERSON FINGERPRINTED 		DATE ARRESTED OR RECEIVED <u>DOA</u>		SEX		RACE		HGT.		WGT.		EYES		HAIR	
THIS DATA MAY BE COMPUTERIZED IN LOCAL, STATE AND NATIONAL FILES		YOUR NO. <u>OCA</u>		FBI NO. <u>FBI</u>		SID NO. <u>SID</u>		SOCIAL SECURITY NO. <u>SOC</u>		CLASS.		REF.			
DATE <u>12/6/22</u>		SIGNATURE OF OFFICIAL TAKING FINGERPRINTS <u>L. Mason</u>		CHARGE		FINAL DISPOSITION		CAUTION <input type="checkbox"/>		M2022-4870 4-1 HMV 12/12/2022 NCIC CLASS - FPC					
1. R. THUMB		2. R. INDEX		3. R. MIDDLE		4. R. RING		5. R. LITTLE							
6. L. THUMB		7. L. INDEX		8. L. MIDDLE		9. L. RING		10. L. LITTLE							
LEFT FOUR FINGERS TAKEN SIMULTANEOUSLY		L. THUMB		R. THUMB		RIGHT FOUR FINGERS TAKEN SIMULTANEOUSLY									

HMV

FEDERAL BUREAU OF INVESTIGATION, UNITED STATES DEPARTMENT OF JUSTICE
WASHINGTON, D.C. 20537

<p>PALM PRINTS TAKEN? YES <input type="checkbox"/> NO <input type="checkbox"/></p> <p>PHOTO AVAILABLE? YES <input type="checkbox"/> NO <input type="checkbox"/></p>		<p>INSTRUCTIONS</p> <p>1. UNLESS OTHERWISE PROVIDED BY REGULATION IN YOUR STATE, FINGERPRINTS ARE TO BE SUBMITTED DIRECTLY TO FBI IDENTIFICATION DIVISION. FORWARD IMMEDIATELY FOR MOST EFFECTIVE SERVICE.</p> <p>2. FINGERPRINTS SHOULD BE SUBMITTED BY <u>ARRESTING AGENCY ONLY</u> (MULTIPLE PRINTS ON SAME CHARGE SHOULD <u>NOT</u> BE SUBMITTED BY OTHER AGENCIES SUCH AS JAILS, RECEIVING AGENCIES ETC.) REQUESTS COPIES OF FBI IDENTIFICATION RECORD FOR ALL OTHER INTERESTED AGENCIES IN BLOCK BELOW. GIVE COMPLETE MAILING ADDRESS INCLUDING ZIP CODE.</p> <p>3. TYPE OR PRINT ALL INFORMATION.</p> <p>4. NOTE AMPUTATIONS IN PROPER FINGER BLOCKS.</p> <p>5. LIST FINAL DISPOSITION IN BLOCK ON FRONT SIDE. IF NOT NOW AVAILABLE, SUBMIT LATER ON FBI FORM R-84 FOR COMPLETION OF RECORD. IF FINAL DISPOSITION NOT AVAILABLE SHOW PRE-TRIAL OR ARRESTING AGENCY DISPOSITION e.g., RELEASED, NO FORMAL CHARGE, BAIL, TURNED OVER TO, IN THE ARREST DISPOSITION BLOCK PROVIDED ON THIS SIDE.</p> <p>6. MAKE CERTAIN ALL IMPRESSIONS ARE LEGIBLE, FULLY ROLLED AND CLASSIFIABLE.</p> <p>7. CAUTION - CHECK BOX ON FRONT IF CAUTION STATEMENT INDICATED. BASIS FOR CAUTION (ICO) MUST GIVE REASON FOR CAUTION, e.g., ARMED AND DANGEROUS, SUICIDAL, ETC.</p> <p>8. MISCELLANEOUS NUMBER (MNU) - SHOULD INCLUDE SUCH NUMBERS AS MILITARY SERVICE, PASSPORT AND/OR VETERANS ADMINISTRATION (IDENTIFY TYPE OF NUMBER.)</p> <p>9. PROVIDE STATUTE CITATION, IDENTIFYING SPECIFIC STATUTE (example - PL for PENAL LAW) AND CRIMINAL CODE CITATION INCLUDING ANY SUB-SECTIONS.</p> <p>10. ALL INFORMATION REQUESTED IS ESSENTIAL.</p> <p>11. PRIVACY ACT OF 1974 (P.L. 93-579) REQUIRES THAT FEDERAL, STATE, OR LOCAL AGENCIES INFORM INDIVIDUALS WHOSE SOCIAL SECURITY NUMBER IS REQUESTED WHETHER SUCH DISCLOSURE IS MANDATORY OR VOLUNTARY, BASIS OF AUTHORITY FOR SUCH SOLICITATION, AND USES WHICH WILL BE MADE OF IT.</p>	
<p>IF ARREST FINGERPRINTS SENT FBI PREVIOUSLY AND FBI NO. UNKNOWN, FURNISH ARREST NO. _____ DATE _____</p>			
<p>STATUTE CITATION (SEE INSTRUCTIONS NO. 9) <u>CIT</u></p> <p>1. _____</p> <p>2. _____</p> <p>3. _____</p>			
<p>ARREST DISPOSITION (SEE INSTRUCTION NO. 5) <u>ADN</u></p>			
<p>EMPLOYER: IF U.S. GOVERNMENT, INDICATE SPECIFIC AGENCY. IF MILITARY, LIST BRANCH OF SERVICE AND SERIAL NO.</p>			
<p>OCCUPATION</p>			
<p>RESIDENCE OF PERSON FINGERPRINTED</p>		<p>REPLY DESIRED? YES <input type="checkbox"/> NO <input type="checkbox"/></p> <p>(REPLY WILL BE SENT IN ALL CASES IF SUBJECT FOUND TO BE WANTED)</p> <p>IF COLLECT WIRE OR COLLECT TELEPHONE REPLY DESIRED, INDICATE HERE: (WIRE SENT ON ALL UNKNOWN DECEASED)</p> <p>WIRE REPLY <input type="checkbox"/> TELEPHONE REPLY <input type="checkbox"/> TELEPHONE NO. AND AREA CODE _____</p> <p>SEND COPY TO: NAME <u>ORI</u> NUMBER AND ADDRESS _____</p>	
<p>SCARS, MARKS, TATTOOS, AND AMPUTATIONS <u>SMI</u></p>			
<p>BASIS FOR CAUTION <u>ICO</u></p>			
<p>DATE OF OFFENSE <u>DOO</u></p>	<p>SKIN TONE <u>SKN</u></p>		
<p>MISC. NO <u>MNU</u></p>			
<p>ADDITIONAL INFORMATION</p>		<p>LEAVE BLANK</p>	

HMV

000937

HMV

FEDERAL BUREAU OF INVESTIGATION, UNITED STATES DEPARTMENT OF JUSTICE
WASHINGTON, D.C. 20537

<div>PALM PRINTS TAKEN? <input type="checkbox"/> YES <input type="checkbox"/> NO</div> <div>PHOTO AVAILABLE? <input type="checkbox"/> YES <input type="checkbox"/> NO</div>		INSTRUCTIONS 1. UNLESS OTHERWISE PROVIDED BY REGULATION IN YOUR STATE, FINGERPRINTS ARE TO BE SUBMITTED DIRECTLY TO FBI IDENTIFICATION DIVISION, FORWARD IMMEDIATELY FOR MOST EFFECTIVE SERVICE. 2. FINGERPRINTS SHOULD BE SUBMITTED BY <u>ARRESTING AGENCY ONLY</u> (MULTIPLE PRINTS ON SAME CHARGE SHOULD <u>NOT</u> BE SUBMITTED BY OTHER AGENCIES SUCH AS JAILS, RECEIVING AGENCIES ETC.) REQUESTS COPIES OF FBI IDENTIFICATION RECORD FOR ALL OTHER INTERESTED AGENCIES IN BLOCK BELOW. GIVE COMPLETE MAILING ADDRESS INCLUDING ZIP CODE. 3. TYPE OR PRINT ALL INFORMATION. 4. NOTE AMPUTATIONS IN PROPER FINGER BLOCKS. 5. LIST FINAL DISPOSITION IN BLOCK ON FRONT SIDE. IF NOT NOW AVAILABLE, SUBMIT LATER ON FBI FORM R-84 FOR COMPLETION OF RECORD. IF FINAL DISPOSITION NOT AVAILABLE SHOW PRE-TRIAL OR ARRESTING AGENCY DISPOSITION e.g., RELEASED, NO FORMAL CHARGE, BAIL, TURNED OVER TO, IN THE ARREST DISPOSITION BLOCK PROVIDED ON THIS SIDE. 6. MAKE CERTAIN ALL IMPRESSIONS ARE LEGIBLE, FULLY ROLLED AND CLASSIFIABLE. 7. CAUTION - CHECK BOX ON FRONT IF CAUTION STATEMENT INDICATED. BASIS FOR CAUTION (ICO) MUST GIVE REASON FOR CAUTION, e.g., ARMED AND DANGEROUS, SUICIDAL, ETC. 8. MISCELLANEOUS NUMBER (MNU) - SHOULD INCLUDE SUCH NUMBERS AS MILITARY SERVICE, PASSPORT AND/OR VETERAN'S ADMINISTRATION (IDENTIFY TYPE OF NUMBER.) 9. PROVIDE STATUTE CITATION, IDENTIFYING SPECIFIC STATUTE (example - PL for PENAL LAW) AND CRIMINAL CODE CITATION INCLUDING ANY SUB-SECTIONS. 10. ALL INFORMATION REQUESTED IS ESSENTIAL. 11. PRIVACY ACT OF 1974 (P.L. 93-579) REQUIRES THAT FEDERAL, STATE, OR LOCAL AGENCIES INFORM INDIVIDUALS WHOSE SOCIAL SECURITY NUMBER IS REQUESTED WHETHER SUCH DISCLOSURE IS MANDATORY OR VOLUNTARY, BASIS OF AUTHORITY FOR SUCH SOLICITATION, AND USES WHICH WILL BE MADE OF IT.
IF ARREST FINGERPRINTS SENT FBI PREVIOUSLY AND FBI NO. UNKNOWN, FURNISH ARREST NO. _____ DATE _____		<div>REPLY DESIRED? <input type="checkbox"/> YES <input type="checkbox"/> NO</div> <div>(REPLY WILL BE SENT IN ALL CASES IF SUBJECT FOUND TO BE WANTED)</div> <div>IF COLLECT WIRE OR COLLECT TELEPHONE REPLY DESIRED, INDICATE HERE: (WIRE SENT ON ALL UNKNOWN DECEASED)</div> <div>WIRE REPLY <input type="checkbox"/> TELEPHONE REPLY <input type="checkbox"/> TELEPHONE NO. AND AREA CODE _____</div> <div>SEND COPY TO: NAME <u>ORI NUMBER</u> AND ADDRESS _____</div> <div>LEAVE BLANK</div>
STATUTE CITATION (SEE INSTRUCTIONS NO. 9) <u>CIT</u> 1. _____ 2. _____ 3. _____		
ARREST DISPOSITION (SEE INSTRUCTION NO. 5) <u>ADN</u>		
EMPLOYER: IF U.S. GOVERNMENT, INDICATE SPECIFIC AGENCY IF MILITARY, LIST BRANCH OF SERVICE AND SERIAL NO. _____		
OCCUPATION _____		
RESIDENCE OF PERSON FINGERPRINTED _____		
SCARS, MARKS, TATTOOS, AND AMPUTATIONS <u>SMT</u>		
BASIS FOR CAUTION <u>ICO</u>		
DATE OF OFFENSE <u>DOO</u>	SKIN TONE <u>SKN</u>	
MISC. NO <u>MNU</u>		
ADDITIONAL INFORMATION		

4.2

000939

HMV

FEDERAL BUREAU OF INVESTIGATION, UNITED STATES DEPARTMENT OF JUSTICE
WASHINGTON, D.C. 20537

<p>PALM PRINTS TAKEN? <input type="checkbox"/> YES <input type="checkbox"/> NO</p> <p>PHOTO AVAILABLE? <input type="checkbox"/> YES <input type="checkbox"/> NO</p>		<p>INSTRUCTIONS</p> <p>1. UNLESS OTHERWISE PROVIDED BY REGULATION IN YOUR STATE, FINGERPRINTS ARE TO BE SUBMITTED DIRECTLY TO FBI IDENTIFICATION DIVISION. FORWARD IMMEDIATELY FOR MOST EFFECTIVE SERVICE.</p> <p>2. FINGERPRINTS SHOULD BE SUBMITTED BY <u>ARRESTING AGENCY ONLY</u> (MULTIPLE PRINTS ON SAME CHARGE SHOULD <u>NOT</u> BE SUBMITTED BY OTHER AGENCIES SUCH AS JAILS, RECEIVING AGENCIES ETC.) REQUESTS COPIES OF FBI IDENTIFICATION RECORD FOR ALL OTHER INTERESTED AGENCIES IN BLOCK BELOW. GIVE COMPLETE MAILING ADDRESS INCLUDING ZIP CODE.</p> <p>3. TYPE OR PRINT ALL INFORMATION.</p> <p>4. NOTE AMPUTATIONS IN PROPER FINGER BLOCKS.</p> <p>5. LIST FINAL DISPOSITION IN BLOCK ON FRONT SIDE. IF NOT NOW AVAILABLE, SUBMIT LATER ON FBI FORM R-84 FOR COMPLETION OF RECORD. IF FINAL DISPOSITION NOT AVAILABLE SHOW PRE-TRIAL OR ARRESTING AGENCY DISPOSITION e.g., RELEASED, NO FORMAL CHARGE, BAIL, TURNED OVER TO, IN THE ARREST DISPOSITION BLOCK PROVIDED ON THIS SIDE.</p> <p>6. MAKE CERTAIN ALL IMPRESSIONS ARE LEGIBLE, FULLY ROLLED AND CLASSIFIABLE.</p> <p>7. CAUTION - CHECK BOX ON FRONT IF CAUTION STATEMENT INDICATED. BASIS FOR CAUTION (ICO) MUST GIVE REASON FOR CAUTION, e.g., ARMED AND DANGEROUS, SUICIDAL, ETC.</p> <p>8. MISCELLANEOUS NUMBER (MNU) - SHOULD INCLUDE SUCH NUMBERS AS MILITARY SERVICE, PASSPORT AND/OR VETERANS ADMINISTRATION (IDENTIFY TYPE OF NUMBER.)</p> <p>9. PROVIDE STATUTE CITATION, IDENTIFYING SPECIFIC STATUTE (example - PL for PENAL LAW) AND CRIMINAL CODE CITATION INCLUDING ANY SUB-SECTIONS.</p> <p>10. ALL INFORMATION REQUESTED IS ESSENTIAL.</p> <p>11. PRIVACY ACT OF 1974 (P.L. 93-579) REQUIRES THAT FEDERAL, STATE, OR LOCAL AGENCIES INFORM INDIVIDUALS WHOSE SOCIAL SECURITY NUMBER IS REQUESTED WHETHER SUCH DISCLOSURE IS MANDATORY OR VOLUNTARY. BASIS OF AUTHORITY FOR SUCH SOLICITATION, AND USES WHICH WILL BE MADE OF IT.</p>	
<p>IF ARREST FINGERPRINTS SENT FBI PREVIOUSLY AND FBI NO. UNKNOWN, FURNISH ARREST NO. _____ DATE _____</p>			
<p>STATUTE CITATION (SEE INSTRUCTIONS NO. 9) <u>CIT</u></p> <p>1. _____</p> <p>2. _____</p> <p>3. _____</p>			
<p>ARREST DISPOSITION (SEE INSTRUCTION NO. 5) <u>ADN</u></p>			
<p>EMPLOYER: IF U.S. GOVERNMENT, INDICATE SPECIFIC AGENCY. IF MILITARY, LIST BRANCH OF SERVICE AND SERIAL NO.</p>			
<p>OCCUPATION</p>			
<p>RESIDENCE OF PERSON FINGERPRINTED</p>		<p>REPLY DESIRED? <input type="checkbox"/> YES <input type="checkbox"/> NO</p> <p>(REPLY WILL BE SENT IN ALL CASES IF SUBJECT FOUND TO BE WANTED)</p> <p>IF COLLECT WIRE OR COLLECT TELEPHONE REPLY DESIRED, INDICATE HERE: (WIRE SENT ON ALL UNKNOWN DECEASED)</p> <p>WIRE REPLY <input type="checkbox"/> TELEPHONE REPLY <input type="checkbox"/> TELEPHONE NO. AND AREA CODE _____</p> <p>SEND COPY TO: NAME <u>ORI</u> NUMBER AND ADDRESS _____</p>	
<p>SCARS, MARKS, TATTOOS, AND AMPUTATIONS <u>SMT</u></p>			
<p>BASIS FOR CAUTION <u>ICO</u></p>			
<p>DATE OF OFFENSE <u>DOO</u></p>	<p>SKIN TONE <u>SKN</u></p>		
<p>MISC. NO <u>MNU</u></p>			
<p>ADDITIONAL INFORMATION</p>		<p>LEAVE BLANK</p>	

HMV

LEAVE BLANK		TYPE OR PRINT ALL INFORMATION IN BLACK										FBI		LEAVE BLANK	
		LAST NAME <u>NAM</u>		FIRST NAME <u>John</u>		MIDDLE NAME <u>Rogers</u>									
STATE USAGE		ALIASES		CONTRIBUTOR		OR		ID001015Y CRIM IDENT BU BOISE, ID		DATE OF BIRTH <u>DOB</u> Month <u>08</u> Day <u>28</u> Year <u>1977</u>		PLACE OF BIRTH <u>POB</u>			
SIGNATURE OF PERSON FINGERPRINTED 		DATE ARRESTED OR RECEIVED <u>DOA</u>		SEX		RACE		HGT.		WGT.		EYES			
THIS DATA MAY BE COMPUTERIZED IN LOCAL, STATE AND NATIONAL FILES		YOUR NO. <u>OCA</u>		FBI NO. <u>FBI</u>		SID NO. <u>SID</u>		SOCIAL SECURITY NO. <u>SOC</u>		CLASS.		REF.			
DATE <u>12/6/22</u>		SIGNATURE OF OFFICIAL TAKING FINGERPRINTS <u>H. Youngling</u>		CHARGE		FINAL DISPOSITION		CAUTION		M2022-4870 4-4 HMV 12/12/2022		NCIC CLASS - FPC			
1. R. THUMB		2. R. INDEX		3. R. MIDDLE <u>#3</u>		4. R. RING <u>#3</u>		5. R. LITTLE <u>#4</u>		6. L. THUMB		7. L. INDEX			
				8. L. MIDDLE		9. L. RING <u>#5</u>		10. L. LITTLE <u>#5</u>							
LEFT FOUR FINGERS TAKEN SIMULTANEOUSLY		L. THUMB		R. THUMB		RIGHT FOUR FINGERS TAKEN SIMULTANEOUSLY									

HMV

FEDERAL BUREAU OF INVESTIGATION, UNITED STATES DEPARTMENT OF JUSTICE
WASHINGTON, D.C. 20537

<p>PALM PRINTS TAKEN? <input type="checkbox"/> YES <input type="checkbox"/> NO</p> <p>PHOTO AVAILABLE? <input type="checkbox"/> YES <input type="checkbox"/> NO</p>		<p>INSTRUCTIONS</p> <p>1. UNLESS OTHERWISE PROVIDED BY REGULATION IN YOUR STATE, FINGERPRINTS ARE TO BE SUBMITTED DIRECTLY TO FBI IDENTIFICATION DIVISION. FORWARD IMMEDIATELY FOR MOST EFFECTIVE SERVICE.</p> <p>2. FINGERPRINTS SHOULD BE SUBMITTED BY <u>ARRESTING AGENCY ONLY</u> (MULTIPLE PRINTS ON SAME CHARGE SHOULD <u>NOT</u> BE SUBMITTED BY OTHER AGENCIES SUCH AS JAILS, RECEIVING AGENCIES ETC.) REQUESTS COPIES OF FBI IDENTIFICATION RECORD FOR ALL OTHER INTERESTED AGENCIES IN BLOCK BELOW. GIVE COMPLETE MAILING ADDRESS INCLUDING ZIP CODE.</p> <p>3. TYPE OR PRINT ALL INFORMATION.</p> <p>4. NOTE AMPUTATIONS IN PROPER FINGER BLOCKS.</p> <p>5. LIST FINAL DISPOSITION IN BLOCK ON FRONT SIDE. IF NOT NOW AVAILABLE, SUBMIT LATER ON FBI FORM R-84 FOR COMPLETION OF RECORD. IF FINAL DISPOSITION NOT AVAILABLE SHOW PRE-TRIAL OR ARRESTING AGENCY DISPOSITION e.g., RELEASED, NO FORMAL CHARGE, BAIL, TURNED OVER TO, IN THE ARREST DISPOSITION BLOCK PROVIDED ON THIS SIDE.</p> <p>6. MAKE CERTAIN ALL IMPRESSIONS ARE LEGIBLE, FULLY ROLLED AND CLASSIFIABLE.</p> <p>7. CAUTION - CHECK BOX ON FRONT IF CAUTION STATEMENT INDICATED. BASIS FOR CAUTION (ICO) MUST GIVE REASON FOR CAUTION, e.g., ARMED AND DANGEROUS, SUICIDAL, ETC.</p> <p>8. MISCELLANEOUS NUMBER (MNU) - SHOULD INCLUDE SUCH NUMBERS AS MILITARY SERVICE, PASSPORT AND/OR VETERANS ADMINISTRATION (IDENTIFY TYPE OF NUMBER.)</p> <p>9. PROVIDE STATUTE CITATION, IDENTIFYING SPECIFIC STATUTE (example - PL for PENAL LAW) AND CRIMINAL CODE CITATION INCLUDING ANY SUB-SECTIONS.</p> <p>10. ALL INFORMATION REQUESTED IS ESSENTIAL.</p> <p>11. PRIVACY ACT OF 1974 (P.L. 93-579) REQUIRES THAT FEDERAL, STATE, OR LOCAL AGENCIES INFORM INDIVIDUALS WHOSE SOCIAL SECURITY NUMBER IS REQUESTED WHETHER SUCH DISCLOSURE IS MANDATORY OR VOLUNTARY. BASIS OF AUTHORITY FOR SUCH SOLICITATION, AND USES WHICH WILL BE MADE OF IT.</p>	
<p>IF ARREST FINGERPRINTS SENT FBI PREVIOUSLY AND FBI NO. UNKNOWN, FURNISH ARREST NO. _____ DATE _____</p>			
<p>STATUTE CITATION (SEE INSTRUCTIONS NO. 9) <u>CIT</u></p> <p>1. _____</p> <p>2. _____</p> <p>3. _____</p>			
<p>ARREST DISPOSITION (SEE INSTRUCTION NO. 5) <u>ADN</u></p>			
<p>EMPLOYER: IF U.S. GOVERNMENT, INDICATE SPECIFIC AGENCY. IF MILITARY, LIST BRANCH OF SERVICE AND SERIAL NO.</p>			
<p>OCCUPATION _____</p>			
<p>RESIDENCE OF PERSON FINGERPRINTED _____</p>		<p>REPLY DESIRED? <input type="checkbox"/> YES <input type="checkbox"/> NO</p> <p>(REPLY WILL BE SENT IN ALL CASES IF SUBJECT FOUND TO BE WANTED)</p> <p>IF COLLECT WIRE OR COLLECT TELEPHONE REPLY DESIRED, INDICATE HERE: (WIRE SENT ON ALL UNKNOWN DECEASED)</p> <p>WIRE REPLY <input type="checkbox"/> TELEPHONE REPLY <input type="checkbox"/> TELEPHONE NO. AND AREA CODE _____</p> <p>SEND COPY TO: NAME <u>ORI NUMBER</u> AND ADDRESS _____</p>	
<p>SCARS, MARKS, TATTOOS, AND AMPUTATIONS <u>SMT</u></p>			
<p>BASIS FOR CAUTION <u>ICO</u></p>			
<p>DATE OF OFFENSE <u>DOO</u></p>	<p>SKIN TONE <u>SKN</u></p>		
<p>MISC. NO. <u>MNU</u></p>			
<p>ADDITIONAL INFORMATION</p>		<p>LEAVE BLANK</p>	

HMV

000943

HMV

FEDERAL BUREAU OF INVESTIGATION, UNITED STATES DEPARTMENT OF JUSTICE
WASHINGTON, D.C. 20537

<p>PALM PRINTS TAKEN? <input type="checkbox"/> YES <input type="checkbox"/> NO</p> <p>PHOTO AVAILABLE? <input type="checkbox"/> YES <input type="checkbox"/> NO</p>		<p>INSTRUCTIONS</p> <p>1. UNLESS OTHERWISE PROVIDED BY REGULATION IN YOUR STATE, FINGERPRINTS ARE TO BE SUBMITTED DIRECTLY TO FBI IDENTIFICATION DIVISION. FORWARD IMMEDIATELY FOR MOST EFFECTIVE SERVICE.</p> <p>2. FINGERPRINTS SHOULD BE SUBMITTED BY <u>ARRESTING AGENCY ONLY</u> (MULTIPLE PRINTS ON SAME CHARGE SHOULD <u>NOT</u> BE SUBMITTED BY OTHER AGENCIES SUCH AS JAILS, RECEIVING AGENCIES ETC.) REQUESTS COPIES OF FBI IDENTIFICATION RECORD FOR ALL OTHER INTERESTED AGENCIES IN BLOCK BELOW, GIVE COMPLETE MAILING ADDRESS INCLUDING ZIP CODE.</p> <p>3. TYPE OR PRINT ALL INFORMATION.</p> <p>4. NOTE AMPUTATIONS IN PROPER FINGER BLOCKS.</p> <p>5. LIST FINAL DISPOSITION IN BLOCK ON FRONT SIDE. IF NOT NOW AVAILABLE, SUBMIT LATER ON FBI FORM R-84 FOR COMPLETION OF RECORD. IF FINAL DISPOSITION NOT AVAILABLE SHOW PRE-TRIAL OR ARRESTING AGENCY DISPOSITION e.g., RELEASED, NO FORMAL CHARGE, BAIL, TURNED OVER TO, IN THE ARREST DISPOSITION BLOCK PROVIDED ON THIS SIDE.</p> <p>6. MAKE CERTAIN ALL IMPRESSIONS ARE LEGIBLE, FULLY ROLLED AND CLASSIFIABLE.</p> <p>7. CAUTION - CHECK BOX ON FRONT IF CAUTION STATEMENT INDICATED. BASIS FOR CAUTION (ICO) MUST GIVE REASON FOR CAUTION; e.g., ARMED AND DANGEROUS, SUICIDAL, ETC.</p> <p>8. MISCELLANEOUS NUMBER (MNU) - SHOULD INCLUDE SUCH NUMBERS AS MILITARY SERVICE, PASSPORT AND/OR VETERANS ADMINISTRATION (IDENTIFY TYPE OF NUMBER.)</p> <p>9. PROVIDE STATUTE CITATION, IDENTIFYING SPECIFIC STATUTE (example - PL for PENAL LAW) AND CRIMINAL CODE CITATION INCLUDING ANY SUB-SECTIONS.</p> <p>10. ALL INFORMATION REQUESTED IS ESSENTIAL.</p> <p>11. PRIVACY ACT OF 1974 (P.L. 93-579) REQUIRES THAT FEDERAL, STATE, OR LOCAL AGENCIES INFORM INDIVIDUALS WHOSE SOCIAL SECURITY NUMBER IS REQUESTED WHETHER SUCH DISCLOSURE IS MANDATORY OR VOLUNTARY, BASIS OF AUTHORITY FOR SUCH SOLICITATION, AND USES WHICH WILL BE MADE OF IT.</p>	
<p>IF ARREST FINGERPRINTS SENT FBI PREVIOUSLY AND FBI NO. UNKNOWN, FURNISH ARREST NO. _____ DATE _____</p>			
<p>STATUTE CITATION (SEE INSTRUCTIONS NO. 9) <u>CIT</u></p> <p>1. _____</p> <p>2. _____</p> <p>3. _____</p>			
<p>ARREST DISPOSITION (SEE INSTRUCTION NO. 5) <u>ADN</u></p>			
<p>EMPLOYER: IF U.S. GOVERNMENT, INDICATE SPECIFIC AGENCY. IF MILITARY, LIST BRANCH OF SERVICE AND SERIAL NO.</p>			
<p>OCCUPATION</p>			
<p>RESIDENCE OF PERSON FINGERPRINTED</p>		<p>REPLY DESIRED? <input type="checkbox"/> YES <input type="checkbox"/> NO</p> <p>(REPLY WILL BE SENT IN ALL CASES IF SUBJECT FOUND TO BE WANTED)</p> <p>IF COLLECT WIRE OR COLLECT TELEPHONE REPLY DESIRED, INDICATE HERE: (WIRE SENT ON ALL UNKNOWN DECEASED)</p> <p>WIRE REPLY <input type="checkbox"/> TELEPHONE REPLY <input type="checkbox"/> TELEPHONE NO. AND AREA CODE _____</p> <p>SEND COPY TO: NAME <u>ORI NUMBER</u> AND ADDRESS _____</p>	
<p>SCARS, MARKS, TATTOOS, AND AMPUTATIONS <u>SMT</u></p>			
<p>BASIS FOR CAUTION <u>ICO</u></p>			
<p>DATE OF OFFENSE <u>DOO</u></p>	<p>SKIN TONE <u>SKN</u></p>		
<p>MISC. NO <u>MNU</u></p>			
<p>ADDITIONAL INFORMATION</p>		<p>LEAVE BLANK</p>	

HY

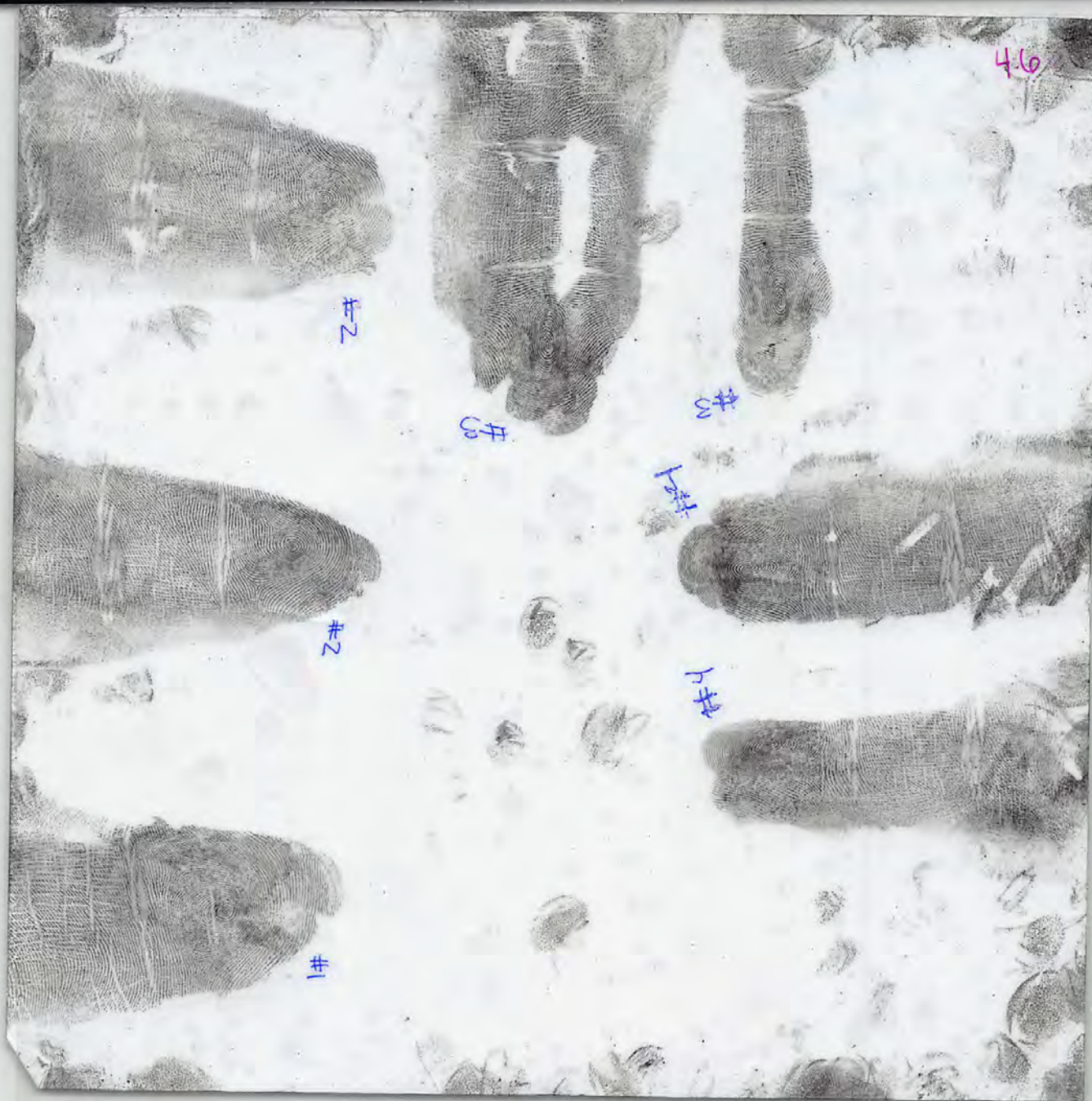

HMV

Jack Showalter
DoB 08/28/2000

taken : 12/06/2022
L. Mason
fmu

#1-#4 fingers *[Signature]*

M20224870 4.6
HMV 12/12/2022

HY

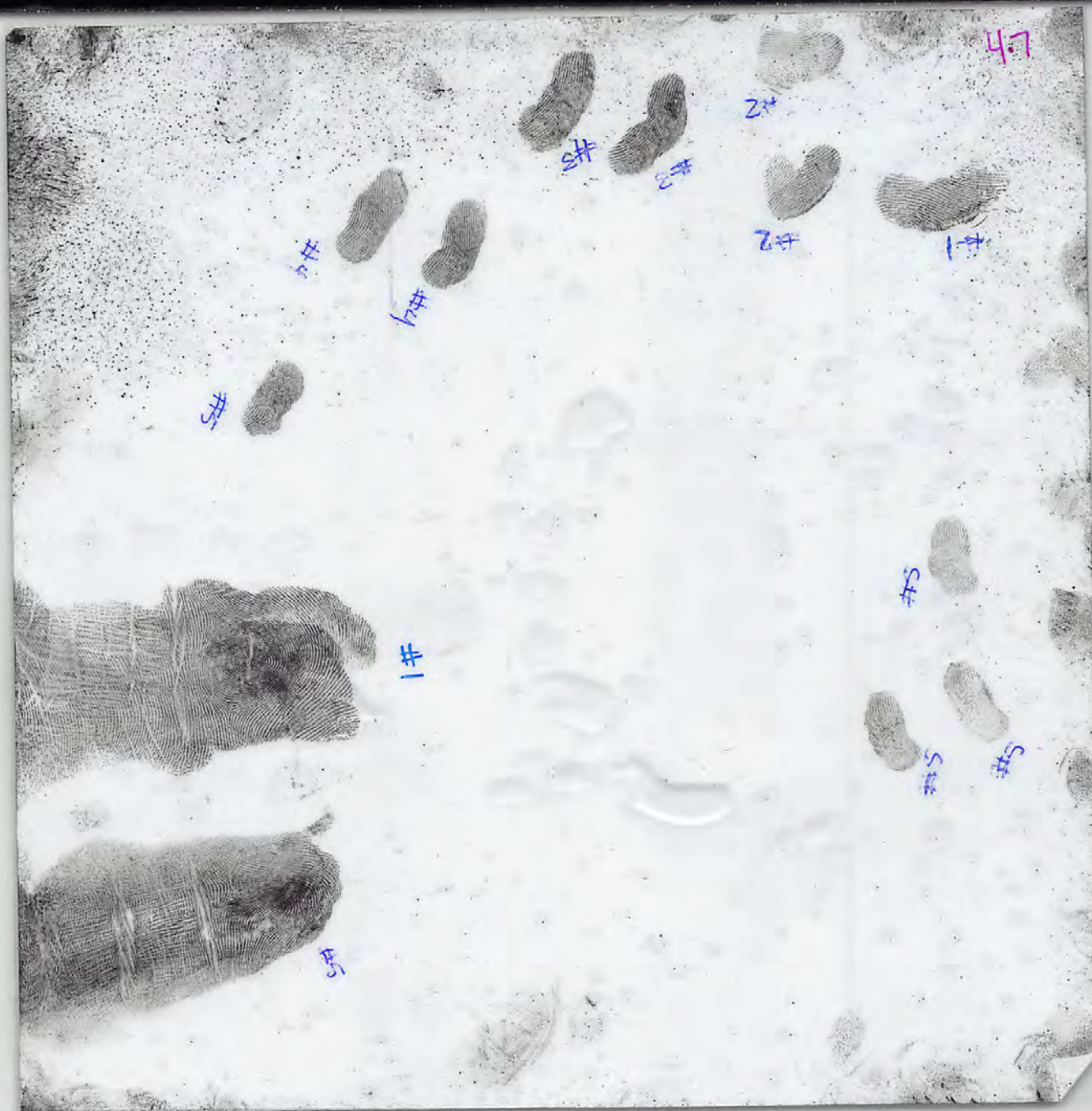

HMV

John Showalter
DOB 08/28/2000

[Signature]

#5, #1

tips #1-5

taken: 12/06/2022

L. Mason

[Signature]

M2022-4870 4.7 HMM 12/12/2022

HY



HMY

John Shonatter

DOB 08/28/2000

Shonatter

6 - # 9 Fingers

taken: L. Mason
12/06/2022
LM

M2022-4870 4.8

HMY 12/12/2022

HY



HMV

John Showalter
DOB 08/28/2000

taken: L. mason
12/06/2022

[Signature]

[Signature]

6, 7, 9 fingers

6-10 tips

M2022-4870 4.9
HMV 12/12/2022

HY



HMY

John Showalter
DOB 08/28/2000

Glenn

taken by: L. Mason
12/06/22
HL

M2022-4870 4.10

HMY 12/12/2022

HMV



HMV

John Showalter
DOB 08/28/2000

[Signature]

taken: 12/06/22
L. Mason
[Signature]

M2022-4870 4.11
HMV 12/12/2022

HY

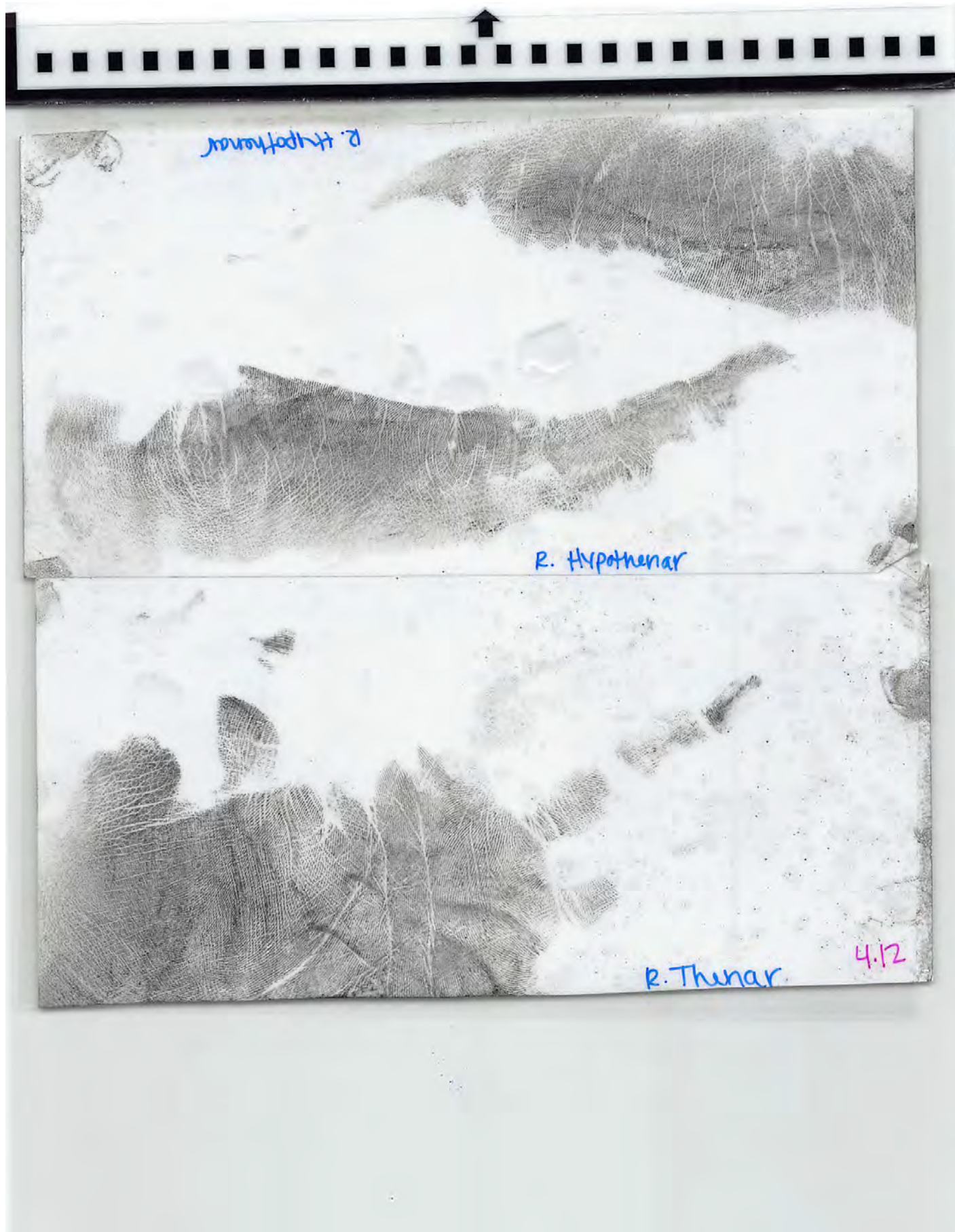

HMV

John Showalter

DOB 08/28/2000

Oliver
R. Hypothernar

M2022-4870 4.12
HMV 12/12/2022

taken: 12/06/22

L. Mason

HMV

R. thenar

John Showalter

DOB 08/28/2000

taken: 12/06/22

L. Mason

HMV

HY



HMV

John Stonwatter

DOB 08/28/2000

[Signature]

R. thunar

taken: 12/06/2022
L. mason
[Signature]

M2022-4870 4.13 HMV 12/12/2022

HMY



HMV



John Showalter
DOB 08/28/2000

[Signature]

taken: L. Mason
12/06/2022
[Signature]

M2022-4870 4.14
HMV 12/12/2022

HMY



L. Palm



4.15

HMV

John Shawalter
DOB 08/28/2000

Shawalter

L. palm

taken: L. mason

HMV ~~Do~~ 12/06/2022
HMV

M2022-4870 4.15
HMV 12/12/2022

HMY



HMV

John Showalter
DoB 08/28/2000

John

L. Palm

taken : L. Mason
12/06/2022
ful

M2022-4870 4.16
HMV 12/12/2022

HMV



HMV

John Showalter

DOB 08/28/2000

[Signature]

L. Hypothernar

M2022-4870 4.17

HMV # 12/12/2022

[Signature]
12/12/22

taken: L. Mason

12/06/2022

[Signature]

Jack Showalter

DOB 08/28/2000

L. thenar

taken: L. Mason

12/06/2022

[Signature]

HMV



HMV

John Showalter
DOB 08/28/2000

L. Thenar

M2022-4870 4.18
HMV 12/12/2022

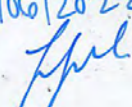
taken: L. Mason
12/06/2022

HMV

PERSONAL IDENTIFICATION SEE REVERSE SIDE FOR FURTHER INSTRUCTIONS		TYPE OR PRINT ALL INFORMATION IN BLACK LAST NAME <u>NAM</u> FIRST NAME <u>Connor</u> MIDDLE NAME				FBI LEAVE BLANK		
SIGNATURE OF PERSON FINGERPRINTED		FINGERPRINTS SUBMITTED BY				DATE OF BIRTH <u>DOB</u> Month <u>Day</u> Year		
RESIDENCE OF PERSON FINGERPRINTED						PLACE OF BIRTH <u>POB</u>		
PERSON TO BE NOTIFIED IN CASE OF EMERGENCY NAME ADDRESS		DATE FINGERPRINTED <u>12/6/22</u>	SEX	RACE	HGT	WGT	EYES	HAIR
FINGERPRINTED BY <u>SA Ryan O'Neil</u>		SOCIAL SECURITY NO.	LEAVE BLANK					CLASS
		MISCELLANEOUS NO.						REF
		SCARS AND MARKS	M2022-4870 5.1 HMV ^{M2022} 12/12/22					
1. R. THUMB		2. R. INDEX		3. R. MIDDLE		4. R. RING		5. R. LITTLE
6. L. THUMB		7. L. INDEX		8. L. MIDDLE		9. L. RING		10. L. LITTLE
LEFT FOUR FINGERS TAKEN SIMULTANEOUSLY		L. THUMB		R. THUMB		RIGHT FOUR FINGERS TAKEN SIMULTANEOUSLY		

HY

FEDERAL BUREAU OF INVESTIGATION
UNITED STATES DEPARTMENT OF JUSTICE
CRIMINAL JUSTICE INFORMATION SERVICES DIVISION CLARKSBURG, WV 26306

PERSONAL IDENTIFICATION

To obtain classifiable fingerprints:

1. Use printer's ink.
2. Distribute ink evenly on inking slab.
3. Wash and dry fingers thoroughly.
4. Roll fingers from nail to nail, and avoid allowing fingers to slip.
5. Be sure impressions are recorded in correct order.
6. Notate in the appropriate finger blocks if applicant is missing one or more fingers for any reason. If not missing, all ten impressions must be provided with deformities notated.
7. If some physical condition makes it impossible to obtain perfect impressions, submit the best that can be obtained.
8. Examine the completed prints to see if they can be classified, bearing in mind the following:

Most fingerprints fall into the patterns shown below. Other patterns occur infrequently and are not shown here.

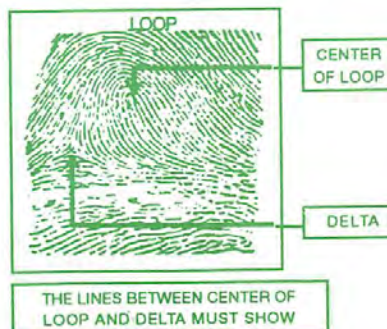
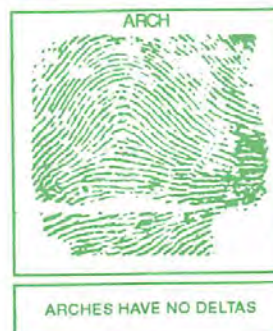
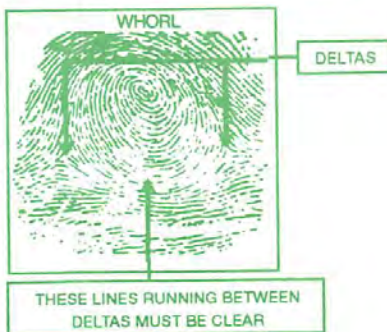

FD-353 (REV. 5-11-99)

GPO U.S. GOVERNMENT PRINTING OFFICE: 2005-310-412/80072

5.1

HMV



HMV



M2022-4870 5.2 HMV 12/12/2022

HY

Conner Chestnut
12/22

S.3



HMM



M2022-4870 S.3 HMM 12/12/2022



IDAHO STATE POLICE FORENSIC SERVICES

700 South Stratford Drive, Ste 125

Meridian, ID 83642-6202

Phone: (208) 884-7170

Fax: (208) 884-7197

FORENSIC FIELD SERVICES REPORT

Case Agency(s): MOSCOW POLICE DEPARTMENT	Agency Case No(s): 22-M09903	Laboratory Case No.: M2022-4843
Date(s) of Offense: 11/13/2022	Investigating Officer(s): Dustin Blaker	Report No.: 11
Analyst: Tara Martinez		
Case Name(s): Victim - MADISON M MOGEN Victim - XANA A KERNODLE Victim - ETHAN J CHAPIN Victim - KAYLEE J GONCALVES		

Field Notes:

On 11/16/22 at approximately 1912 PST, Forensic Scientists (FS) Kerry Hogan, Hailey Youngling, Jennie Ayers, Wyatt Barie and I arrived at the Idaho State Police District 2 (ISP D2) office located at 2700 Old N S Hwy, Lewiston, Idaho 83501, to assist with a homicide investigation. Detective Talbott (ISP D2) was present upon our arrival. Detective Talbott briefed us on the scene information.

1122 King Rd.

On 11/17/22 at approximately 0854 PST, FS Hogan, Youngling, Ayers, Barie and I arrived at 1122 King Rd, Moscow, Idaho 83843. Detective Talbott was present upon our arrival. 1122 King Rd is a white colored three story home that faces north in a residential neighborhood. The house consists of 6 bedrooms and 3 bathrooms. The first floor consists of a west bedroom, a bathroom, a furnace room, an east bedroom and a stairway to the second floor. The second floor consists of a living room, a bathroom, a west bedroom, an east bedroom, a kitchen, a storage room under the stairs and a switchback staircase to the third floor. The third floor consists of a west bedroom, a landing, a bathroom and an east bedroom.

The second floor west bedroom had few belongings. A bed was against the south wall and a table with two drawers was against the north wall. A freestanding mirror and furry chair were in the northwest corner of the room. There were a number of apparent bloodstains on the bed, the south wall, the west wall, the door and the floor.

In the third floor east bedroom a bed was against the north wall and a closet was against the south wall. A desk was against the west wall. There were a number of apparent bloodstains on the bed, the north wall, the east wall, the west wall and the door.

FS Barie and Ayers took photographs of the scene using the LizQ Imaging System.

I photographed the scene for overall location, identification and condition.

FS Hogan and Detective Talbott placed markers for all of the stains that were previously labeled and collected by ISP detectives (ISP D2 markers 23-46, 48, 49, 59, and 60). An additional 21 stains were marked by ISPFS (letters B, D-F, H-X) and collected by FS Barie.

FS Hogan performed presumptive tests for the presence of blood on 61 areas from the scene, using Ortho-Tolidine.

Stairway area between the first and second floors

- north wall of stairway (ISP D2 markers 23, 24 and ISPFS markers A, B, C)
- half wall of stairway (ISP D2 markers 25, 26, ISPFS markers D, E, V, W)
- west upper wall of stairway (ISP D2 marker 27)

Second floor, leading to or part of the west bedroom

- north wall of hallway leading to west bedroom (ISP D2 marker 28)
- south wall of hallway leading to west bedroom (ISP D2 marker 38, ISPFS markers G, H, and an unmarked area)
- edge of west bedroom door (ISP D2 marker 36 and ISPFS marker I)
- exterior of west bedroom door (ISPFS marker Q)
- jamb of west bedroom door (ISPFS marker S)
- by/on light switch of west bedroom (ISP D2 marker 29)
- south wall of west bedroom (ISP D2 marker 30)
- west wall of west bedroom (ISP D2 markers 31 and 34)
- small table with one drawer in west bedroom (ISP D2 marker 32)
- floor of west bedroom (ISP D2 marker 33, 37, ISPFS marker R)
- garbage can in west bedroom (ISPFS marker T)
- furry chair in west bedroom (ISPFS marker U)
- table with two drawers in west bedroom (ISP D2 marker 35)

Second floor, bathroom

- edge of bathroom door
- white towel in bathroom

Second floor, living room

- folding table in living room (ISP D2 marker 39 and ISPFS marker F)
- right of bar cart in living room (ISP D2 marker 59)
- leg of bar cart
- white flower vase on bar cart

Second floor, kitchen

- floor under north wall of kitchen cabinets (ISP D2 marker 40)
- north kitchen wall behind sink
- kitchen cabinet
- kitchen sink
- sliding glass door

Area of switchback stairs between the second and third floors

- east wall, lower staircase (ISPFS marker J)
- west side of the half wall (ISPFS markers L and M)
- south side of the half wall (ISPFS marker K)
- the east side of the half wall (ISPFS markers N and O)

- half wall banister (ISP D2 marker 41)

Third floor

- bathroom door (ISP D2 marker 49)
- the ceiling outside of the east bedroom (ISPFS marker P)
- exterior of east bedroom door (ISP D2 marker 42)
- the interior edge of the east bedroom door (ISP D2 marker 48 and ISPFS marker X)
- the north wall of the east bedroom (ISP D2 marker 43)
- the east wall of the east bedroom (ISP D2 markers 44 and 45)
- the west wall of the closet of the east bedroom (ISP D2 marker 46)
- west wall of west bedroom (ISP D2 marker 60)

The following stains were Ortho-Tolidine negative:

Second floor

- south wall of hallway leading to west bedroom (ISP D2 marker 38)
- south wall of hallway leading to west bedroom (unmarked area)
- edge of bathroom door
- white towel in bathroom
- leg of bar cart
- white flower vase on bar cart
- floor under north wall of kitchen cabinets (ISP D2 marker 40)
- kitchen sink
- under north wall of upper kitchen cabinets
- kitchen cabinet
- sliding glass door

Third floor

- west wall of west bedroom (ISP D2 marker 60)

All other stains were Ortho-Tolidine positive, indicating the presence of blood.

The following items were collected from the scene by FS Barie and I: one potential hair from the half wall between floors one and two (marker 5), two potential hairs from the second floor hallway leading to the west bedroom (markers 1 and 2), potential hairs from the second floor west bedroom door (marker 6), one cigarette butt from the exterior of the south side of the residence (marker 3), potential face, hand and finger marks from the exterior south kitchen window (markers 7-9), and one paper note located in the parking area (marker 4).

FS Youngling powder processed the following areas: the exterior lower pane of the south kitchen window, the exterior frame around the lower pane of the south kitchen window, the area around the handle of the exterior and interior of the kitchen sliding glass door, and the frame and jamb of the interior of the kitchen sliding glass door. Six latent lift cards (latents L1 and L2) were collected from the exterior lower pane of the south kitchen window.

I photographed the approximate size and location of bloodstains and/or groups of bloodstains in the second floor west bedroom and the third floor east bedroom. In the second floor west bedroom, bloodstains AA-AG were documented. In the third floor east bedroom, bloodstains BA-BL were documented.

FS Youngling and I processed the following areas with Amido Black: upper handrail between the first and second floor, hallway leading to second floor west bedroom, second floor west bedroom floor, second floor west bedroom door knobs (interior and exterior), threshold of the second floor east bedroom, interior and exterior handle areas of the interior kitchen sliding glass door, door jamb of kitchen sliding glass door, interior threshold of the kitchen sliding glass door, edge of kitchen countertops, half wall railing between the second and third floor, and third floor east bedroom threshold and door knobs (interior and exterior). Latents L3-L6 were collected via photography, from the following: the second floor west bedroom floor (L3), the second floor east bedroom threshold (L4), the edge of the handle from the interior kitchen sliding glass door (L5), and above the handle of the exterior kitchen sliding glass door (L6).

We cleared the scene on 11/18/22 at approximately 2114 PST.

All evidence collected was turned over to Detective Talbott on 11/18/22 at approximately 2241 PST.

We transferred digital images (including LizQ Imaging System captures) to Detective Talbott on 11/19/22 at approximately 0838 PST.

On 11/19/22, at approximately 1113 PST, FS Hogan and I returned to 1122 King Rd. Moscow, Idaho 83843 to photograph potential tire impressions in the road across from the residence, as requested by Detective Talbott.

I took photographs for overall location, condition and identification. I took comparison quality photographs of the potential tire impressions.

We cleared the scene at approximately 1214 PST.

I transferred digital images to Detective Talbott at approximately 1245 PST.

2011 Toyota Prius

On 11/18/22 at approximately 1934 PST, FS Hogan and Barie arrived at 709 W Palouse Dr. Moscow, Idaho 83843 to process a vehicle. They were accompanied by Detective Tolleson (ISP D1). Detective Lehman (ISP D1) and the owner of the vehicle were also present upon their arrival.

The vehicle is a 2011 grey colored Toyota Prius, license plate Idaho 1LG1226, VIN: JTDKN3DU7B5324142. The vehicle was located in a large vehicle bay.

FS Hogan photographed the vehicle for overall location, identification and condition.

FS Hogan and Barie searched the vehicle, but there were no significant findings.

They cleared the scene at approximately 2044 PST.

We transferred digital images to Detective Talbott on 11/19/22 at approximately 0838 PST.

1127 King Rd.

On 11/18/22 at approximately 2117 PST, FS Hogan arrived at 1127 King Rd. Moscow, Idaho 83843, to assist in the search of an apartment. FS Hogan was accompanied by Detective Talbott and Sergeant Van Leuven (ISP D1).

1127 King Rd is an apartment building consisting of two stories. Apartment "1" is located on the ground level and is a multi-bedroom apartment with two bathrooms, a living room and a kitchen. There is a hallway with a kitchen to the north and a living room area to the north of the kitchen. There is at least two bedrooms east of the kitchen. There are two bathrooms south of the kitchen, on the east side of the apartment. The response was limited to the southeast bedroom.

FS Hogan performed two presumptive tests for the presence of blood on the south wall of the entry hallway (marker 1) and on the east wall of the kitchen (marker 2) using Ortho-Tolidine. Positive results, indicating the presence of blood, were obtained on both stains. Swabs were collected from markers 1 and 2 by FS Hogan.

FS Hogan cleared at approximately 2224 PST.

All collected swabs were turned over to Detective Talbott on 11/18/22 at approximately 2241 PST.

We transferred digital images to Detective Talbott on 11/19/22 at approximately 0838 PST.

DISPOSITION:

Digital images are being retained by ISP Forensic Services.

FS Youngling and I uploaded all digital images, excluding those from the LizQ Imaging System, to the digital imaging system on 11/19/22.

REMARKS:

I declare under penalty of perjury pursuant to the law of the State of Idaho that the foregoing is true and correct.



Tara Martinez / Forensic Scientist

Issue Date: **08/18/2023**

PM

FIELD SERVICES ANALYSIS NOTES**Case:** M2022-4843**Examiner:** Tara Martinez**Dates of Analysis:** 11/16/22 - 8/14/2023**Scene Personnel**

<u>Task</u>	<u>Value</u>
Scene Response Date	11/16/2022
Person	Tara Martinez
Total travel time	14.40
Total time on Scene(s)	26.10
# of Locations	1
Scene Response Date	11/16/2022
Person	Kerry Hogan
Total travel time	14.40
Total time on Scene(s)	26.10
# of Locations	3
Scene Response Date	11/16/2022
Person	Wyatt Barie
Total travel time	13.90
Total time on Scene(s)	25.00
# of Locations	2
Scene Response Date	11/16/2022
Person	Jennie Ayers
Total travel time	13.90
Total time on Scene(s)	25.00
# of Locations	1
Scene Response Date	11/16/2022
Person	Hailey Youngling
Total travel time	13.90
Total time on Scene(s)	25.00
# of Locations	1

General Crime Scene

<u>Task</u>	<u>Value</u>
Response Event/Location	1122 King Rd. Moscow, Idaho
Photography	Yes
Image #	0
to Image #	0
Total # of Images	2718
ALS Exam	No
Sketch/Diagram	Yes
# of Vehicle(s) Processed	0
# of Presumptive Blood Tests	62
# of Presumptive Semen Tests	0
# of Biological Stains/Items Collected	21
# of Latent Prints	4
# of LLC's	6
# of Prints Cast	0
# of Prints Photographed	4
Type of Latent Print Processing	Powder
Type of Latent Print Processing	Amido Black
# of Footwear Impressions Photographed	2
# of Footwear Impressions Cast	0
# of Tire Impressions Photographed	1
# of Tire Impressions Cast	0
Other test(s) performed	No
Other item(s) collected	yes

PM

FIELD SERVICES ANALYSIS NOTES

Case: M2022-4843

Examiner: Tara Martinez

Dates of Analysis: - 8/14/2023

# of Other item(s) collected	10
Type(s) of Other Evidence	hair, cigarette butt, paper note, possible face/hand/finger marks, router & modem
Response Event/Location	Prius-GPS Coordinates 46degrees 42'533"N and 117degrees 06'32.6"709 W West Palouse Dr., Moscow, ID
Photography	Yes
Image #	7915
to Image #	7973
Total # of Images	59
ALS Exam	No
Sketch/Diagram	No
# of Vehicle(s) Processed	1
# of Presumptive Blood Tests	0
Other test(s) performed	No
Response Event/Location	1127 King Rd., Apartment "1", Moscow, Idaho
Photography	Yes
Image #	7974
to Image #	8000
Total # of Images	27
ALS Exam	No
Sketch/Diagram	No
# of Presumptive Blood Tests	2
# of Biological Stains/Items Collected	2
Other test(s) performed	No

General Notes

Task

Value

General Notes For entry #1: the image numbers are 3374-5890 and 7915-8117; two separate cameras used. Total images: 2718

Verification of Accompanying Personnel

Task

Value

Information Verified	yes	Verified By: Hailey Youngling
Date Reviewed by Accompanying Responder	02/28/2023	
Notes from Accompanying Responder	HMY 01/03/2023: In the scene personnel, should your scene time be more than 25 to account for the tiremark work? Your scene time is the same as me, JA and BW but you went back to do the tire stuff.	
	In the general crime scene, fill in the image numbers for the first entry at 1122 King Rd. Moscow, Idaho. Also under the first entry, fill in the #of other items (10) collected in the other tests/items panel	
	Should the information about processing for latents/footwear with powder and amido be added to the report? And that L1-L6 were developed and preserved?	
Information Verified	yes	Verified By: Jennifer (Jennie) Ayers
Date Reviewed by Accompanying Responder	03/08/2023	

PM

FIELD SERVICES ANALYSIS NOTES

Case: M2022-4843

Examiner: Tara Martinez

Dates of Analysis: - 8/14/2023

Notes from Accompanying
Responder

JA 02/15/23:

I added notes as requested by post its, and made notes on others. BPA pages and window lock page should be at end of house notes.

In the report, in the descriptions of the bedrooms, put details in past tense (door open, location of items).

In reference to LizQ, change to LizQ imaging system.

BPA documentation in both bedrooms not included in report. I would maybe say something like "I photographed the approximate size and location of bloodstains and/or groups of bloodstains, in two bedrooms. In the second floor west bedroom, bloodstains labeled AA-AG were documented. In the third floor east bedroom, bloodstains labeled BA-BL were documented."

LP processing (chemical and powder) is not included in report, nor are the results. I would describe both generally by location, since details are in notes.

I would only include victim names in header of report, as they were the only names we knew for sure for associated people at the time we were at the scene.

02/27/23 In powder processing paragraph, I would modify "Six latent lift cards (L1 and L2)..." to "(latents L1 and L2)". In amido black paragraph "L3-L6 were collected via photography, of the following..." I would modify to "Latents L3-L6..." and "via photography from the following:". Should "amido black" be capitalized?

Information Verified
Date Reviewed by Accompanying
Responder
Notes from Accompanying
Responder

yes **Verified By: Kerry Hogan**
03/01/2023

KKH 2/28:

1122 King road info:

-Paragraph one, sentence one is missing the time we responded (should be 0845)

-Blood testing paragraph: "north wall of kitchen (ISP D2 marker 40), kitchen cabinet, under kitchen cabinet, kitchen sink" should be "on floor under north wall cupboards (ISP D2 marker 40), kitchen cabinet, and kitchen sink"

1127 King road info:

-Blood testing paragraph: for marker 1, "on the south wall of entry hallway (marker 1)

-marker 2 was the east wall (my apologies on that, I have corrected the notes)

Information Verified
Date Reviewed by Accompanying
Responder
Notes from Accompanying
Responder

yes **Verified By: Wyatt Barie**
03/01/2023

WAB 2/22/23:

Should # of captures and sphericals be 42 since there was a high and low taken at every location? (resulting in 2 for each of the 21 locations).

LizQ Imaging

Task
LizQ Imaging Location
of Captures
of sphericals
LizQ Total Images Captured
General Notes

Value
1122 King Road, Moscow, ID
42
42
4158
First floor: 178-185; second floor: 186-204; Staircase between floor 2 and 3: 205-206; third floor: 207-216; front driveway: 217-218; back yard: 219-220.

PM

ISPFS CRIME SCENE RESPONSE

Call out received date: 11/16/22 time: _____ by: Jennie Ayers
 Location: 1122 KING RD, MOSCOW ID
 Agency: MOSCOW PD Agency Case #: D22000030/22-M09903
 Search Warrant obtained? Y/N Incident Date: _____

Details: RIMPSTERS WORKED THROUGHOUT AREA, HOUSE TRASH CANES
ALSO WORKED THROUGH PER DET TALBOTT. 2ND FLOOR BATHROOM TRASH
CONTAINED BLUE LATEX-TYPE GLOVES + TISSUES w/ DRIP OF BROWN
RED TALBOTT GLOVES CONTAINED. AIR TALBOTT SUPER HANDS
OPEN (UNKNOWN). FRONT BACK AUTO-LOCKERS, PEOPLE HAVE COME TO GET IN
 any additional requests for processing shall be documented in the case notes

 DET TALBOTT OPENED FRONT DOOR FOR ENTRY ~ 10:12 PST *****

ISPFS Personnel: Jennie Ayers Date: 11/16/22
Hailey Youngling, Whatt Bano, Enroute: 1452 MST
Tara Martinez, Kamy Hogan Arrived: 2012 MST 1912 PST
 Crime Type: Homicide Clear: (ISP D2)
 ISPFS Lab#: M2022 4843 Back to ISPFS: _____
 211/23 KMT

Scene Security: ☐ entry log ☒ barrier tape ☒ ficer(s) posted
 Weather: Snow / Rain / Windy / Clear / Cloudy / Cold / Hot Temperature: ~30°F
 Briefed by: _____ Walk through: _____
 Officers/Detectives Present: DET. TALBOTT (ISP D2)

Victim/Suspect/Subject: KAYLEE GONCALVES DOB: _____
 Victim/Suspect/Subject: MADISON MOOREN DOB: _____
 Victim/Suspect/Subject: XANA KERNADLE DOB: _____
 Victim/Suspect/Subject: ETHAN CHAPIN DOB: _____

Vehicle(s): _____

Coroner: _____ Arrival: _____
 Mortuary: _____ Arrival: _____
 Body bag seal #: _____

☒ Photography ☒ Presumptive Blood test(s) ☐ Trace Evidence
☐ Video ☒ Blood enhancement ☒ Footwear/Tire Tracks
☐ Sketch ☐ Bloodstain Pattern Analysis ☒ Latent Print Processing
☐ Location/Dimensions ☐ Shooting Reconstruction ☐ Major Case Prints
☐ ALS exam (note unit & nm) ☐ Firearms Evidence ☐ _____
☒ LizQ ☐ _____

Digital images numbered 7915 to 8038 ☒ Digital images uploaded to Foray 11 20 22 TM+HMY
☒ Digital images provided to agency via: ☒ digital transfer thumb drive/CD/DVD 11/16/22
CD2 office - Det. Talbott @ 0838

☐ Results of processing/ chemical tests conveyed to Det. Talbott
HMY
2/24/23

Page 1 of 29

Initials HMY
TM

PM

ISPFS CRIME SCENE RESPONSE BRIEFING NOTES

ISPFS Lab#: M2022-4843

Briefed by: Talbott @ ISP D2 OFFICE 2100 OLD N S Hwy,
LEWISTON, ID 83501
24/12/23 KMH

Investigative information:

29-30 DNA swabs collected
entry/exit
wearing gloves? NO prints
2 main areas - no real transfer between
photos done ~ 900, before & during movement of victim
pre/post videos
collected
3D scans
2nd scene - torn apart - transfer may be due to Det
Tri Level - 2 bed & bath ea floor, kit & living middle
scene still locked down w/ officer posted
Talbott showed us sketches of scene & photos from scene,
explaining what they did on scene.
No serious search away from scene for blood trail
staining chemicals approved by Talbott

Types of evidence included in search warrant/consent:

- | | |
|---|---|
| <input checked="" type="checkbox"/> DNA (blood, saliva, semen, hair, other bodily fluids) or items that may bear DNA | |
| <input checked="" type="checkbox"/> Latent prints (fingerprints, palm prints, sole prints) or items that may bear impressions | |
| <input type="checkbox"/> MCP's | <input checked="" type="checkbox"/> Electronics |
| <input checked="" type="checkbox"/> Firearms/ Firearms related | <input type="checkbox"/> Clothing |
| <input checked="" type="checkbox"/> Blunt weapons | <input checked="" type="checkbox"/> Indicia of ownership |
| <input checked="" type="checkbox"/> Sharp edged weapons | <input checked="" type="checkbox"/> Drugs/Paraphernalia |
| | <input type="checkbox"/> Tire Impressions |
| | <input type="checkbox"/> Footwear Impressions |
| | <input checked="" type="checkbox"/> Trace (hair, fiber, shavings, etc.) |
| | <input type="checkbox"/> _____ |

Additional requests/information from investigating agency: _____

Page 2 of 29

Initials

[Signature]
hbb TM HMM

PM

LizQ Capture Notes

Date: 11/17/22 Lab Number: M2022-4843
Location: 1122 KING RD Analyst(s): Wyatt Barie
MOSCOW, ID on 11-21-22 Jennie Ayers

ROOM or AREA	GENERAL LOCATION OF LIZQ (Room/Location)	DIMENSIONS FOR ITEM IN LOCATION FOR PHOTOGRAMMETRY (LxWxH)	CAPTURE #	
			LOW	HIGH (cm)
Floor 1 vacant room	~ center of room, between bed and white stool	L: _____ Item: _____ W: _____ H: _____	178	179 45cm
Floor 1 entry area	against base of stairs, ~ center of entry area	L: _____ Item: _____ W: _____ H: _____	180	181 45 cm
Floor 1 bedroom	~ center of room, corner of bed, between bed, tv stand, & door	L: _____ Item: _____ W: _____ H: _____	182	183 45cm
Floor 1 bathroom	between tub & entry wall	L: _____ Item: _____ W: _____ H: _____	184	185 45 cm
Floor 2	top of stairs in living room	L: _____ Item: _____ W: _____ H: _____	186 185 was 1782	187 60 cm
Floor 2	Between table and stairway across from 2nd floor stairway	L: _____ Item: _____ W: _____ H: _____	188	189 60 cm
Floor 2	Outside doorway of West bedroom and bathroom	L: _____ Item: _____ W: _____ H: _____	190	191 45 cm
Floor 2 west bedroom	NE corner by closet	L: _____ Item: _____ W: _____ H: _____	192	193 60cm
Floor 2 west bedroom	SE corner by bed	L: _____ Item: _____ W: _____ H: _____	194	195 60cm
Floor 2	Bottom of South stairway	L: _____ Item: _____ W: _____ H: _____	197	198 60 cm
Floor 2 East Bedroom	SW corner by bed	L: _____ Item: _____ W: _____ H: _____	199	200 60cm

Images turned over to Del Talbott at 11/19/22 ~ 1015 PST 02/19/23

Page 3 of 29

Initials [Signature] [Signature]

PM

LizQ Capture Notes

Date: 11/17/2022 Lab Number: M2022-4843
Location: 1122 KING RD Analyst(s): Wyatt Barie
Moscow, ID 83842 Jennie Ayers

ROOM or AREA	GENERAL LOCATION OF LIZQ (Room/Location)	DIMENSIONS FOR ITEM IN LOCATION FOR PHOTOGRAMMETRY (LxWxH)	CAPTURE #	
			LOW	HIGH (cm)
Floor 2 East Bedroom	NE corner near nightstand	L: _____ Item: _____ W: _____ H: _____	201	202 60cm
Floor 2 Kitchen	~center of Kitchen	L: _____ Item: _____ W: _____ H: _____	203	204 60cm
staircase landing	landing on staircase between floors 2 & 3	L: _____ Item: _____ W: _____ H: _____	205	206 60cm
Floor 3 landing	outside of bathroom doorway	L: _____ Item: _____ W: _____ H: _____	207	208 60cm
Floor 3 East Bedroom	East bedroom, inside door frame at foot of bed	L: _____ Item: _____ W: _____ H: _____	209	209 45cm
Floor 3 East Bedroom	East bedroom, near closet	L: _____ Item: _____ W: _____ H: _____	210 211	212 45cm
Floor 3 West Bedroom	West bedroom, between bed and dresser	L: _____ Item: _____ W: _____ H: _____	213	214 45cm
Floor 3 West Bedroom	West bedroom, corner of bed near balcony door	L: _____ Item: _____ W: _____ H: _____	215	216 45cm
front driveway	~center of driveway	L: _____ Item: _____ W: _____ H: _____	217	218 60cm
back yard	s of patio	L: _____ Item: _____ W: _____ H: _____	219	220 60cm
		L: _____ Item: _____ W: _____ H: _____		

210 from 11/17/22

Images turned over to Det. Talbott at 11/19/22 ~1015 PST 021523

Page 4 of 29

Initials  

PM

11/17/22

0800 enroute

0838 arrived @ staging area (A&N) 021523

0854 arrive @ scene

* Booties worn while inside scene 11/17/22

Talbot updated briefing:

Dog was on Kaylee's bed. Sliding door gets left open for dog.

Provided info on autopsy findings

One victim mentioned a flash of light - broken Scentory in the vacant room.

Broke tape seal @ sliding door @ 0915 to make entry

Numerous items in scene moved during Detective's processing. Documented as found upon our arrival.

LizQ - WB & JA

Scene Photography - TM location, condition, identification

House faces N. 3 levels, residential neighborhood, light (white?) color 021523
1st floor - W bedroom, bathroom, furnace room, E bedroom stairway to 2nd floor2nd floor - living room, bathroom, W bedroom, E bedroom kitchen, storage room under stairs switch back staircase to 3rd floor
* one step down from living room to area by E bedroom & staircase

3rd floor - W bedroom, E bedroom, bathroom, landing 021523

Indoor staging area created on 1st floor @ entry. Tools/supplies brought into that area. Designated trash @ that location area not involved & no evidence in area. 021523

JA contacted Natasha Wheatley at Ada CSO regarding any footwear impressions from the scene. NW is prepared to assist us with determining brand/model and to do any comparisons in the case.

email of image from 2nd floor bedroom emailed to N. Wheatley 11/17/22 for preliminary information.

5 of 29

LizQ
TM
021523

PM

11 17 22 CONTD

~ 1405 Joe Layke 989 & Jonathan Riggs FBI
entered scene
- want to do walk through to work on
victimology

~ 1413 Jared Thompson joined them

walked through scene with Det Talbott, KH, TM

1458 left the scene

KH & ^{DET. TALBOTT} TM placed marker #5 for all of the stains
that were swabbed by ISP detectives.
TM rephotographed all stains.

#47 ^{not} re-marked as it was a small stain
that was completely collected
(floor of E bedroom)

Presumptive testing of stains done by KH.

2nd floor - W bedroom

everything had been moved by detectives prior to
our arrival. Bulk of contents had been moved out of the
room, into 2nd ^{and} ~~and~~ ^{main} bathroom

In order to place ruler tape on wall, Det. Talbott
assisted JA by moving the bed away from the wall.
Care was taken to avoid disturbing bloodstains on
floor N of bed.

Ruler tape placed by JA to document bloodstain
patterns. Extended down to top of baseboard.

Initial photography by detectives checked in
order to replace furniture as accurately as
possible to document blood stains. Furniture
items (bed, nightstand, white shelf) returned to their
approximate location as found upon detectives
arrival.

Trash can was later moved to under desk.

All evidence (swabs) s/s by WB. Ziptied s/s
inside ~~protective~~ bag by KH. To remain in scene
overnight. ^{Biological} ^{2/1/22} ^{unit}

Back door secured so door cannot be opened (sliding glass door)
Officer to be posted @ scene all night

6 OF 29

TM
KH
WB

PM

11/17/22 CONT'D

Front Door sealed by Det Talbott 2024 PST
Clear scene @ 2032 PST

11/18/22

Enroute 0700 Arrived 0744 Clear 2114

0746 seal to front door broken by Talbott

0750 KH broke seal on ~~SWAT~~ ^{minimum} BIOLOGY BAG

Two items from outside of residence collected by WB/TM, photographed by TM

3rd floor - E bedroom

bed was moved by detectives prior to our arrival. Bed moved by JA to facilitate placing adhesive scales. Wall hangings on N wall removed in order to place adhesive scales without obscuring blood patterns. Thumb tacks & push pins left in place.

2ND FLOOR BATHROOM SEARCHED BY WB & KH. APPARENT TRANSFER STAINS LOCATED ON THE FLOOR FROM ITEMS REMOVED FROM 2ND FLOOR WEST BEDROOM. THESE STAINS WERE NOT TESTED. NO OTHER OBSERVATIONS OF NOTE.

KITCHEN - WB & KH VISUALLY EXAMINED COUNTER AROUND SINK & SINK ITSELF. ITEMS FROM COUNTER & SINK REMOVED (BY WB & KH) & PLACED ONTO KITCHEN TABLE. NO OBSERVATIONS OF NOTE.

West bedroom bloodstains mapped and labeled AA-AG.
Floor 2

T. Martinez photographed stains on west wall and south wall. bed moved to photograph stains behind it. W. BEDROOM, 2ND FLOOR
TM 12 11 22

T. MARTINEZ PHOTOGRAPHED STAINS IN E BEDROOM, 3RD FLOOR. T. MARTINEZ AND K. HOGAN MOVED BED TO PHOTOGRAPH STAINS.
TM 12 11 22

7 OF 29

TM
WB
KH

PM

11/18/22 CONT'D

East bedroom Floor 3 bloodstains
mapped and labeled BA-BM

TM photographed stains in east bedroom Floor 3
and moved bed to photograph.

Exterior kitchen window processed - latents (HY), DNA (WB)

Inside of sliding glass door tape sealed by HY/TM
at 2003.

Cleared house @ 2114

Moscow PD - JA, HY, TM, WB

combine/package evidence, s/s outer envelopes

Briefed Sgt. Gilbertson as to findings inside house.
Footwear, movement through house, latents

* Det. Talbott had been briefed @ scene
as to progress prior to his departure

* Kern & Wyatt left scene at ~ 1910 to respond
to other scene.

All evidence turned over to Det. Talbott
at ~ ~~2041~~ 2241 PST

Clear @ ~ 2300 PST

11/19/22 D2 Det Talbott

Transfer digital images & deliver L2 @ Thumb drive

Talbott authorized creation of Latent assignment to begin
analyzing digital images captured @ scene. LCLs
that were collected will be submitted later.

Clear ~ 1015 PST

SEE NOTES PAGE 29 FOR INFO ON FURTHER
PROCESSING ON 11/19/22 - TM 022423

* 11/19/22 N. Wheatley consulted re: tire impressions at scene. Image emailed to
N. Wheatley for preliminary decision.

01/02/23

8 OF 29

HY
WB
TM

PM

2nd floor bedroom - blood stains

AA: - circular stains, ranging in size from $\sim 1\text{mm}$ - $\sim 6\text{mm}$
 - some distribution, especially those @ baseboard & up
 $\sim 12"$, seem linear

- some distribution does not seem linear
- overall area $\sim 16"$ up from top of baseboard and
 $\sim 12"$ wide

- stain #34 present in distribution
- located between storage shelf and mirror

AB: primarily circular stains, ranging in size from $\sim 1\text{mm}$ - $\sim 4\text{mm}$

- at least 2 stains that are pointing down (gravity)
 (left of "AB" stickers, ~ 8 & 10 on scale)

- some distribution, left of shelf w/ candles, seem linear

- located between storage shelf and bed

- linear area $\sim 18"$ up from baseboard (at low end)

AC: primarily circular stains, ranging in size from less than 1mm to $\sim 3\text{mm}$; some elliptical stains; some larger stains that are irregularly shaped, with some possible smearing and/or movement; stains located above level of bed (mattress top)

- some distribution seems linear, some is not

- located between storage shelf and bed

- in area between top of mattress and floor, many circular stains, ranging in size from less than 1mm to $\sim 3\text{mm}$; elliptical stains also present, some pointing down (gravity), and some irregularly shaped stains

- stain #31 present in distribution below surface of mattress top

- stain #31 is irregularly shaped & does not contain an even distribution of blood; several long, thin stains ($.5\text{mm} \times 10\text{mm}$) ($.5\text{mm} \times 14\text{mm}$); @ lower left of stain, area where blood appears to have flowed down/left

- stain #31 is $\sim 8-9"$ up from top of baseboard

- on top edge of baseboard, stain that moves downward, from left to right, then flows straight down towards floor (gravity)

AD: variety of stains - circular stains ranging in size from less than 1mm to $\sim 3\text{mm}$; elliptical stains, irregularly shaped stains, with some possible smearing and/or movement; stains located above top surface of mattress ($\sim 20"$ up from baseboard)

- 2 stains below "AD" stickers ($\sim 36-40"$ up from baseboard) are volume of blood that flowed down surface of wall (gravity)

mm 2 1m 1mm
 mm

PM

2nd floor bedroom - blood stains (cont.)

AD(cont.) - 2 stains (~24" x 36" from corner of bedroom) that appear to be smears or where a bloody object brushed against the wall

- distribution of stains doesn't appear linear

AE: - circular stains ranging in size from less than 1mm to ~4mm

- elliptical stains, majority seem to be pointing down (gravity)

- numerous stains that are a volume of blood that flowed down the wall (gravity)

- just above surface of bed (top of mattress), irregularly shaped stains, appear to be smeared and/or item w/ blood touched against wall. Apparent hair ^{01/09/23} ~~included~~ included in stain area.

AF: - few small circular stains

- numerous elliptical stains, pointing down (gravity)

- irregular shaped stains, which look like a bloody object touched against the wall. Also fine lines through blood, which could have been caused by bloody hair moving against the wall

- stain #30 present

- in area below surface (top) of mattress, additional stains present, in area ~1'-12" up from top of baseboard. Volume of blood that flowed down wall (gravity).

AE/AF - large area of blood on floor below areas of AE & AF.

blood also present on bed frame and bedding. Bed's location was against wall but was moved prior to our arrival, so exact location of stains on bed in relation to stains on wall is unknown. Along baseboard, numerous small & overlapping stains, which may be from blood dripping into the pool of blood on the floor.

AG: area of stains ~12" up from top of baseboard; AG stickers are at ~17" up from top of baseboard. When bed is against the wall, stains are obscured

- volume of blood with flow; largest area @ ~13-14" high; all flow approximately straight up/down (gravity)

- some elliptical stains pointing down

- from ~6" up from top of baseboard, elliptical stains, showing movement from right to left, distribution of stains is expanding out in cone shape, getting wider on left side of distribution

mm

 hmy
 TM

PM

1122 King Rd, Moscow ID
2nd floor
W bedroom

*not to scale

Bloodstains AA-AG

01/10/23

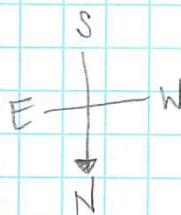
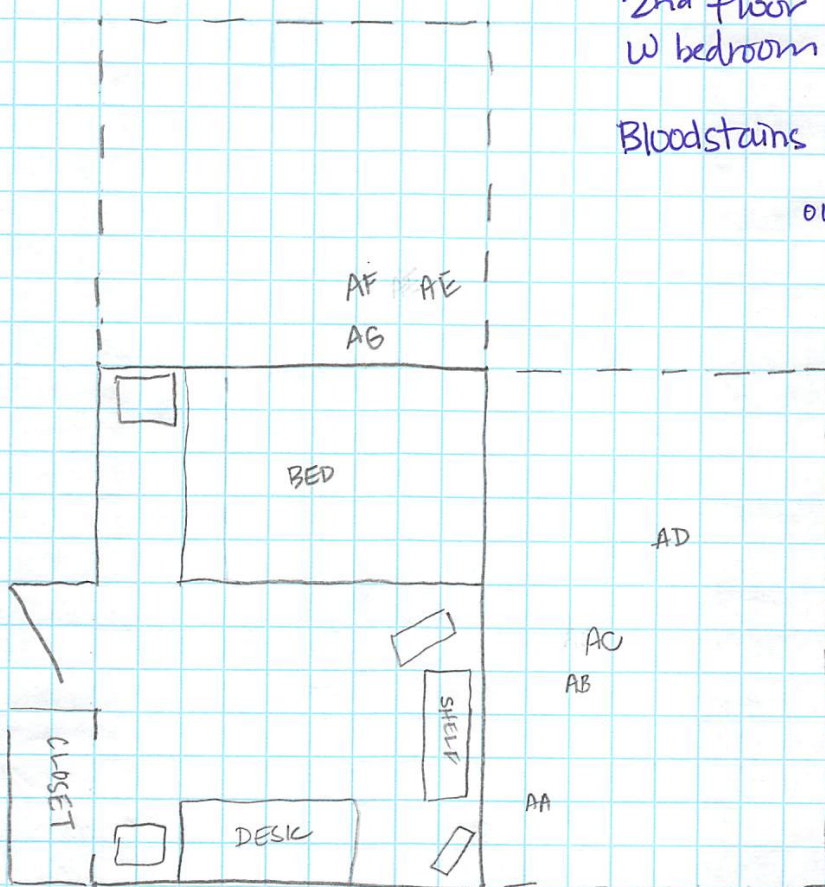

11 OF 20

Handwritten signatures and initials in blue and pink ink.

PM

2nd floor, partial way of stairway - living room/hall - blood stains

- V: light red (dilute?) stain, flows downward & to left, then flows downward, nearly straight up/down
- W: light red (dilute?) stain, flows downward & to left, then flows downward, nearly straight up/down
- I: red irregular stain, on top edge of baseboard of N wall of hallway on 2nd floor

JMM
JMM

3rd floor bedroom - blood stains

BA: few small circular stains (less than 1mm); majority are elliptical stains whose lower ends are on the right side. The higher end is on the left side, with a smaller trail of blood extending from the end of the ellipse, also from lower right to upper left (largest ellipsis $\sim 3\text{mm}$ ^{long} \times _{1/3 to 1/2} less than 1mm wide)

BB: - primarily circular stains, ranging in size from less than 1mm to 4mm; distribution appears to be linear

- some elliptical stains, primarily oriented with the higher end on the right side, the lower end on the left side (gravity)

- one irregular stain, its orientation nearly straight up/down on the wall; slightly circular/oval at top of stain; inconsistent distribution of blood from top to bottom

BC: - variety of shapes and sizes of stains; stain #43 present in distribution
- numerous circular stains, which appear to be in a linear formation, which extends into the area marked BB;

- some elliptical stains, primarily with the orientation pointing down (gravity)

- numerous irregularly shaped stains, several of which are long and thin, which could have been caused by bloody hair moving against the wall; bed was against the wall in this area

BD:- overlaps with stains labeled BC; lower portion of area of stains, closer to top of mattress

- largest stains appear to be volume of blood that flowed down wall (gravity)

- numerous small circular and elliptical stains present

BE :- numerous primarily circular stains, varying in size; many in linear distribution.

- some distribution non-linear

- In upper right area, numerous smaller volume stains with a short area of flow (gravity)

BF: - primarily elliptical stains, distribution in a conical pattern, smaller end of cone at lower right, larger area of cone higher

- some circular stains, whose distribution may be linear

- one larger stain, whose orientation nearly straight up/down, that appears to flow down the wall (gravity) & numerous smaller circular/oval stains whose volume appears to be pulled down (gravity)

13 OF 29

own, ~~from~~
the
the
the

PM

3rd floor bedroom - blood stains (cont.)

BF:(cont.) distribution of stains extends to underside of shelf mounted on the wall. Stains are circular, varying in size. Some distribution appears linear.

BG:- primarily circular stains, varying in size; some distribution appears linear.

- stain #44 is approximately straight up/down; volume of blood that appears to flow down wall; appears to have disturbance to stain
- numerous irregular stains that appear smeared and/or made by a bloody object contacting the surface

BH:- circular stains, varying in size, in approximate linear distribution

- elliptical stains, some orientation up & to right, some left to right, and some downward and to right
- distribution of stains extends to underside of shelf mounted on the wall. Stains are circular, varying in size. Some distribution appears linear. At least one stain appears elliptical.

BI:- varying sizes and shapes of stains

- stains at #45 are approximately straight up/down; volume of blood that appears to flow down wall; appears to have disturbance to left stain
- varying sizes of elliptical stains, some pointing up and to right, some pointing downward and to right
- above top surface of bed, and between bed and bedside table.

BJ:- primarily circular stains, varying in size; some appear to be in linear distribution

- some elliptical stains, pointing down
- stains at #46 are both circular and elliptical

BK: circular stains, varying sizes; appear to be in linear distribution

BL: small round & elliptical stains

BM: primarily circular stains, of varying sizes, on ceiling above bed; varying distribution, including some that appear linear

unt
th
with

PM

1122 King Rd, Moscow, ID
3rd floor
E bedroom

not to scale

Bloodstains BA-BL

01/09/23

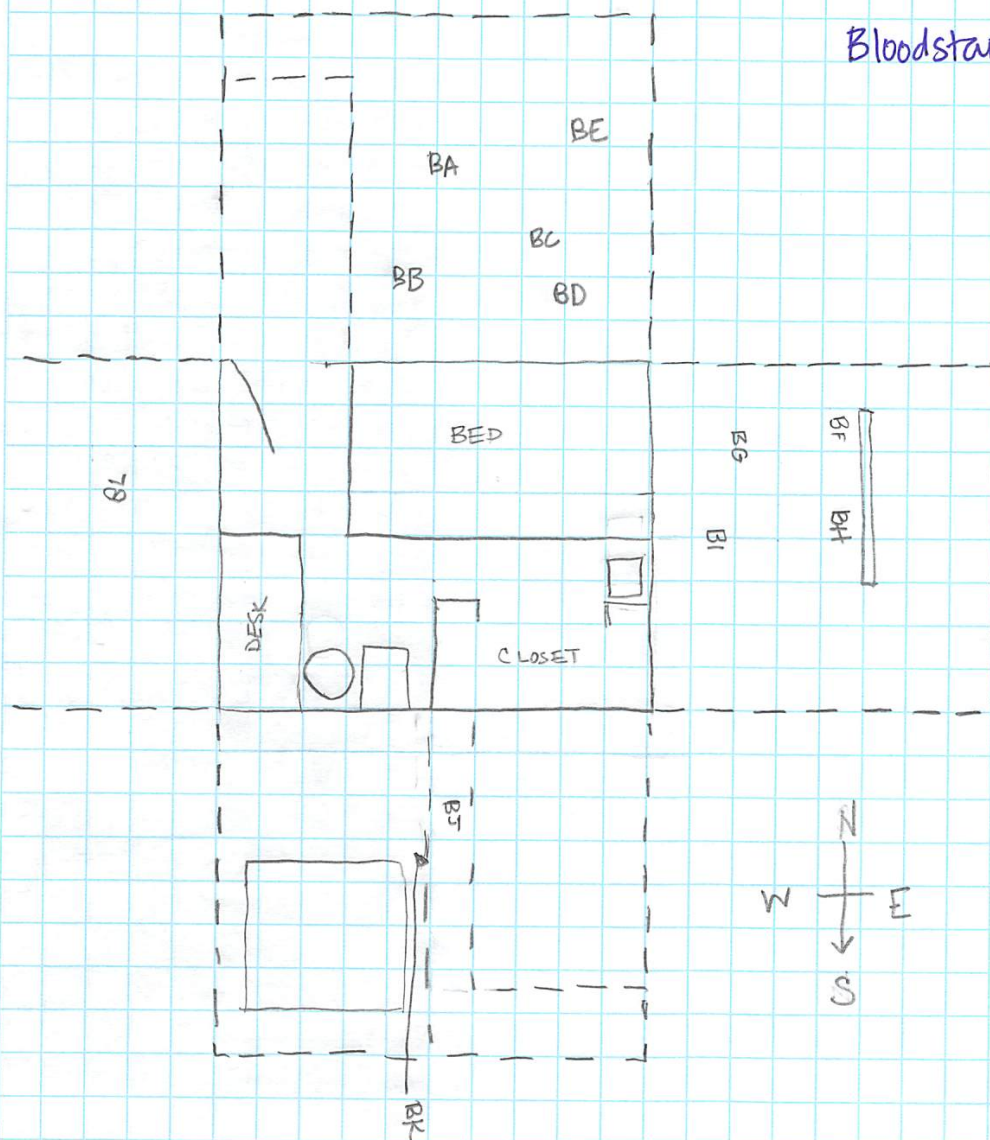

15 OF 29

Handwritten signatures and initials in blue and pink ink.

PM

Prepared by: J. Ayers

Date: 11/18/22

2nd floor windows

Living room N wall - unlocked
west bedroom N wall unlocked
east bedroom S wall locked
kitchen S wall unlocked
kitchen W wall unlocked

3rd floor windows

hallway N wall locked
west bedroom N wall A/C unit in place,
nothing above it to block open space
blinds down to top of A/C unit
west bedroom sliding glass door unlocked
(evidence tape broken @ 1556 to check)
bathroom North wall unlocked
east bedroom South wall unlocked

@ 1558 router on 2nd floor removed by
Det. Talbott

1st floor windows

west bedroom North wall unlocked
east bedroom North wall locked

16 OF 29

JMA
JMA
JMA

PM

Presumptive Chemical Tests for Blood

Date: 11/17/22

Lab Number: M2022-4843

Chemical Lot #: 0-TOLUARDIN; H₂O₂-HPO₄PO₄

Analyst(s): H. A. J.

Control (known blood) result: O-Tol POS: Blue/Green

NEG: No immediate color change

Control (known blood) result: Phenol POS: Pink

(circle results) Controls Tested on 10/20/22

MARKER # OR IDENTIFIER	GENERAL DESCRIPTION OF STAIN AND/OR SURFACE, LOCATION	RESULTS			COLLECTION				
		POSITIVE	NEGATIVE	INCONCLUSIVE	SWAB	CUTTING	COLLECT ITEM	NO COLLECTION	COLLECTED BY
ISP D2 23	RED STAIN w/ IRRREGULAR EDGES NORTH WALL OF STAIRWAY BETWEEN FLOOR 1 & 2	X						X	
ISP D2 24	RED, SMALL, CIRCULAR STAIN, NORTH WALL OF STAIRWAY BETWEEN FLOOR 1 & 2 (EAST OF 23)	X							
ISP D2 25	RED DRIP STAIN, HALF WALL OF STAIRWAY BETWEEN FLOOR 1 & 2, FACING INTO FLOOR 2	X							
ISP D2 26	RED DRIP STAIN, HALF WALL OF STAIRWAY BETWEEN FLOOR 1 & 2, FACING INTO FLOOR 2 (WEST OF 25)	X							
ISP D2 27	RED DRIP STAIN, WEST UPPER WALL OF STAIRWAY BETWEEN FLOOR 1 & 2	X							
ISP D2 28	RED SWIPE, NORTH WALL OF HALLWAY LEADING TO WEST ROOM OF FLOOR 2	X							
ISP D2 29	RED IMPACT SPATTER BY/ON NIGHT SWITCH OF WEST BEDROOM FLOOR 2	X							
ISP D2 30	RED IMPACT SPATTER, SOUTH WALL OF WEST BEDROOM FLOOR 2	X							
ISP D2 31	RED TRANSFER STAIN, WEST WALL OF WEST BEDROOM, FLOOR 2	X							
ISP D2 32	RED TRANSFER STAIN, SMALL TABLE w/ 1 DRAWER, WEST BEDROOM FLOOR 2	X							
ISP D2 33	RED, PATTERNED TRANSFER STAIN, FLOOR OF WEST BEDROOM, FLOOR 2 photographed as potential footwear impression	X							
ISP D2 34	RED, CIRCULAR IMPACT SPATTER, WEST WALL OF WEST BEDROOM, FLOOR 2	X							

PM

Presumptive Chemical Tests for Blood

Date: 11/17/22

Lab Number: M2022-4843

Chemical Lot #: 0-TOL040920, H₂O₂ HP040920

Analyst(s): HOGAN

Control (known blood) result: O-Tol POS: Blue/Green

NEG: No immediate color change

Control (known blood) result: Phenol POS: Pink

(circle results)

MARKER # OR IDENTIFIER	GENERAL DESCRIPTION OF STAIN AND/OR SURFACE, LOCATION	RESULTS			COLLECTION				
		POSITIVE	NEGATIVE	INCONCLUSIVE	SWAB	CUTTING	COLLECT ITEM	NO COLLECTION	COLLECTED BY
ISP D2 35	RED TRANSFER ON LEFT SIDE OF DINNER TABLE W/ 2 DRAWERS, WEST BEDROOM, FLOOR 2	X							
ISP D2 36	RED DRIP STAINS EXTERIOR SIDE OF WEST BEDROOM DOOR, FLOOR 2	X							
ISP D2 37	RED CIRCULAR STAIN, FLOOR OF WEST BEDROOM, FLOOR 2 (EAST OF 33)	X							
ISP D2 38	PINK TRANSFER STAIN, SOUTH WALL OF HALLWAY LEADING TO WEST BEDROOM, FLOOR 2		X						
ISP D2 39	RED, DILUTE STAIN ON FOLDING TABLE, FLOOR 2 (IN LIVING ROOM) minimum	X							
ISP D2 40	RED SEMI-CIRCLE STAIN KITCHEN FLOOR, BELOW LOWER CUPBOARDS, NORTH WALL		X						
ISP D2 41	RED TRANSFER, HALF WALL BARRIER BETWEEN FLOOR 2 & 3	X							
ISP D2 42	RED STAINS EXTERIOR SIDE OF DOOR EAST BEDROOM, FLOOR 3 (small 23 wall)	X							
ISP D2 43	RED TRANSFER (WIPED) & IMPACT SPATTER, NORTH WALL OF EAST BEDROOM, FLOOR 3	X							
ISP D2 44	RED IMPACT SPATTER EAST WALL OF EAST BEDROOM, FLOOR 3	X							
ISP D2 45	IMPACT SPATTER, RED, EAST WALL OF EAST BEDROOM, FLOOR 3 (SOUTH OF 44)	X							
ISP D2 46	RED IMPACT SPATTER RIGHT OF CLOSET (SMALL WALL) EAST BEDROOM FLOOR 3	X							

*photos
taken,
but (-)
stain

- ISP D2 47 - COMPLETELY COVERED BY DET. TALBOTT,
NOTHING REMAINS FOR PRESUMPTIVE TESTING
18 OF 29

Page _____ of _____
HOGAN

PM

Presumptive Chemical Tests for Blood

Date: 11/17/22

Lab Number: M2022-4843

Chemical Lot #: 0-TOL040920; H2O2 HPO40920

Analyst(s): Hagan

Control (known blood) result: O-Tol POS: Blue/Green

NEG: No immediate color change

Control (known blood) result: Phenol POS: Pink

(circle results)

MARKER # OR IDENTIFIER	GENERAL DESCRIPTION OF STAIN AND/OR SURFACE, LOCATION	RESULTS			COLLECTION				
		POSITIVE	NEGATIVE	INCONCLUSIVE	SWAB	CUTTING	COLLECT ITEM	NO COLLECTION	COLLECTED BY
ISP D2 48 4' 10 1/2"	RED TRANSFER STAIN DOOR OF EAST BEDROOM, FLOOR 3 (JANIS SIDE)	X							
ISP D2 49	SMALL DARK STAINS ABOVE BATHROOM DOOR OF 3RD FLOOR BATHROOM	X							
ISP D2 59	LIGHT RED TRANSFER, RIGHT OF BAR CART, TOWARD BASEBOARD, FLOOR 2	X							
ISP D2 60	LIGHT TRANSFER WEST WALL (RIGHT OF CLOSET) ABOVE TOP MOST PHOTO, WEST BEDROOM, FLOOR 3 EAST BEDROOM, FLOOR 3		X						
A	red stain w/ tail, very small North wall, stairway between floors 1 and 2, stair rail-topside	X							
B	small red stain, underside of stair rail, north wall- possible transfer between floors 1+2	X					X		
C	red transfer on the north wall, stairway between floors 1 and 2	X						X	
D	red stain, irregular transfer, potential drip north side stair- way-top of half wall-going downward toward stairs	X					X		
E	two diluted red stains w/ tails north side stairs-half wall- top of (wood) between floors 1+2	X					X		
F	red, diluted stain w/ tail, on folding table on floor 2 (edge, long) facing half wall	X					X		
	small brown stains on right front leg of bar cart, floor 2		X				X	X	

19 OF 29

C = Consumptive

COLLECTION OF STAINS WAS VIA SWAB(S); DRUMMAN / OTHER SURFACES NOT REMOVED - APPLIES TO ALL BLOOD TESTING

Page 22 of 32

PM

Presumptive Chemical Tests for Blood

#mm
11/21/22
Date: 11/17/22

Lab Number: M2022-4843

Chemical Lot #: 0-TOL040920; H202 HPO40920

Analyst(s): HUGANE mm 11/2/22

Control (known blood) result: O-Tol POS: Blue/Green

NEG: No immediate color change

Control (known blood) result: Phenol POS: Pink

(circle results)

MARKER # OR IDENTIFIER	GENERAL DESCRIPTION OF STAIN AND/OR SURFACE, LOCATION	RESULTS			COLLECTION				
		POSITIVE	NEGATIVE	INCONCLUSIVE	SWAB	CUTTING	COLLECT ITEM	NO COLLECTION	COLLECTED BY
	red/pink swipe on South wall hallway leading to bedroom, floor 2		X						
	brown, shiny, clumpy stain on white flower vase, bar cart Floor 2		X						
G	South wall, heading toward west bedroom, Floor 2 Small red/pink stain on base board	X						X	w. 2nd/2 BAGIE 2nd/2 mm
H	west of G, light/dilute drip down to base board - South wall heading toward west bedroom Floor 2	X					X ^c		w. BAGIE mm
I	red irregular stain of North wall of hallway leading to west bedroom, Floor 2 - w/ potential hair	X					X ^c		↓
	brown drip, Kitchen cabinet (lower) under microwave above ISP 02 marker 40, middle cabinet		X						
	Kitchen sink, right side red/brown drip, below where faucet base, meets sink		X						
	sliding door in kitchen - inside handle of door (interior of slider) very small red transfer		X						
J	East wall, lower staircase between Floors 2 and 3 red / brown smear, very light	X					X ^c		w. BAGIE 2nd/2 mm
L	two light red transfer stains, West Side of half wall in staircase between Floors 2 & 3, one at end, one just North of that (mm)	X					X		
K	one linear red/brown stain half wall of staircase between floors 2 and 3, Face of end panel - South facing	X					X ^c		
M	one light red transfer stain, West Side of half wall in stair case between Floors 2 and 3, North of marker L.	X					X ^c		↓

20 OF 29

mm
mm
mm

PM

Presumptive Chemical Tests for Blood

Date: ^{MARKERS} 11/17/22 (N-W) ^{MARKERS} 11/18/22 (V-X + Floor 2) Lab Number: M2022-4843
Chemical Lot #: 0-PD040920; H2O2 HPO4 Analyst(s): HUGHAN m 11 21 22

Control (known blood) result: O-Tol POS: Blue/Green NEG: No immediate color change 11/18/22 0820 PST
Control (known blood) result: Phenol POS: Pink (circle results)

MARKER # OR IDENTIFIER	GENERAL DESCRIPTION OF STAIN AND/OR SURFACE, LOCATION	RESULTS			COLLECTION				
		POSITIVE	NEGATIVE	INCONCLUSIVE	SWAB	CUTTING	COLLECT ITEM	NO COLLECTION	COLLECTED BY
N	red transfer on East side of half wall between floors 2 and 3, south of marker O	X					X ^c		w. swab mark Hunt
O	red transfer on east side of half wall between floors 2 and 3, North of marker N	X					X ^c		
P	three small red stains Floor 3 ceiling outside east bedroom-attic entry perimeter, east side panel	X ^{weak}					X		
Q	outside of entry door to west bedroom on floor 2 diluted swipe	X					X ^c		
R	on floor, in front of entry way (inside) west bedroom floor 2 diluted swipe Four round drops	X					X		
T	garbage can west bedroom Floor 2, two red swipe marks (linear stains)	X					X		
S	red stain w/ tail, entry door jamb inside west bedroom Floor 2, north side of doorway	X					X		
U	Furry chair inside west bedroom floor 2. Multiple irregular red stains	X					X		
V	1'4" South side of half wall of staircase between floors 1 + 2 - light red drips	X					X ^c		
W	11" South side of half wall of staircase between floors 1 + 2 - light red drip	X					X		
X	4'4" East bedroom door (inner edge) Floor 3 - red swipe	X					X		Hm 11/18/22 ↓
	Floor 2 bathroom door, inner edge / interior side, above door knob brown linear		X						

* not in original location

21 OF 29

[Handwritten signature]
Hunt
11/18/22

PM

Presumptive Chemical Tests for Blood

Date: 11/18/22

Lab Number: M2022-4843

Chemical Lot #: 0-TOL 010920; H2O2 HPD40920

Analyst(s): HOGAN PM 11 21 22

Control (known blood) result: O-Tol POS: Blue/Green

NEG: No immediate color change

Control (known blood) result: Phenol POS: Pink

(circle results)

MARKER # OR IDENTIFIER	GENERAL DESCRIPTION OF STAIN AND/OR SURFACE, LOCATION	RESULTS			COLLECTION				
		POSITIVE	NEGATIVE	INCONCLUSIVE	SWAB	CUTTING	COLLECT ITEM	NO COLLECTION	COLLECTED BY
	white towel, hanging west of Sink East of Shower light brown Floor 2 bathroom transfer		X						
	MULTIPLE SMALL CIRCULAR STAINS UNDER CABINET ON NORTH KITCHEN WALL (UPPER) - BEHIND SINK		X						

22 IF 29

 PM
HOGAN PM

Blood Stain Measurements

[illegible]

* marker shows "2"
in photo, 3 fell off

01/03/2023 Some measurements listed on presumptive blood forms. Measurement for stain X is noted at 4'4" on presumptive forms, that measurement applies to stains closer to marker "X". Measurement of 4'11" applies to staining closer to marker 48 - all from floor, all on edge of door of east bedroom door, floor 3.

See notes to right ^{time} 1/03/23

- * multiple measurements

23 OF 29



PM

Evidence Collection Log

Date: 11/17/22(1-2) 11/18/22

Lab Number: M2022-4843

Location: 1122 KING RD

Analyst(s):

MOSCOW, ID TM 112122

MARKER # OR IDENTIFIER	DESCRIPTION OF ITEM OF EVIDENCE	LOCATION	COLLECTION			
			SWAB	CUTTING	COLLECT ITEM	NO COLLECTION COLLECTED BY
1	Potential hair, across stain I North wall of hallway leading to West bedroom Floor 2	North wall of hallway leading to west bedroom Floor 2			X	W. Barie
2	Potential hair South wall of hallway leading to west bedroom Floor 2, right of SPD2 marker 38	South wall of hallway leading to west bedroom Floor 2			X	W. Barie
3	Cigarette butt South side of house, in rocks behind black sofa	EXTERIOR TM 12 11 22			X	T. Martinez
4	Paper note, parking lot east of black ford Explorer	Exterior of house, parking area 11/12/23 time			X	T. Martinez
5	Potential hair, South Side of half wall of staircase between Floors 1 + 2				X	W. Barie
6	Potential hairs, West bedroom Floor 2, outside of door above knob dark hairs (2) in possible blood				X	T. Martinez
7 C	POSSIBLE FACE MARKS - SWABBED FOR DNA	SOUTH KITCHEN WINDOW, EXTERIOR	X C		X	W. Barie
8 C	POSSIBLE HAND MARKS - SWABBED FOR DNA	SOUTH KITCHEN WINDOW, EXTERIOR	X C		X	
9 C	POSSIBLE FINGER MARK, SWABBED FOR DNA	SOUTH KITCHEN WINDOW, EXTERIOR	X C		X	
	ROUTER & MODEM	2ND FLOOR, UNDER TV ALCOVE			X	DET. TALBOTT

Evidence turned over to

at 162100

Evidence S&S- Y / N

24 OF 29

C = Consumptive TM 01/18/2023

Page 27 of 32

W. Barie

T. Martinez

DET. TALBOTT

PM

Impression Evidence Log

Date: 11/18/22 Lab Number: M2022-4843
Location: 1122 KING RD MOSCOW ID 83622 Analyst(s): YOUNG LING / MARTINEZ

* previously powdered & lifted by ISP D2 DETECTIVES
Amido black +/- control @ 1614 PST WORKING SOLUTION DATED 09/23/21 + 11/16/22
RINSE SOLUTION DATED 09/15/22 TMM 08/14/23

MARKER # OR IDENTIFIER	DESCRIPTION OF ITEM OF EVIDENCE	LOCATION OF IMPRESSION	PROCESS					COLLECTION					
			160	NOP	NONE/PATENT	POWDER	SUPERGLUE	AMIDO BLACK	COMPARISON PHOTO	LATENT LIFT CARD	ADHESIVE/GEL LIFT CAST	NO COLLECTION	COLLECTED BY
	SOUTH KITCHEN WINDOW, EXTERIOR	LOWER PANE, LEFT SIDE HAND MARK TMM 2/24/23		X									
	* SOUTH KITCHEN WINDOW, EXTERIOR	LOWER PANE, RIGHT SIDE HAND MARK TMM 2/24/23		X									
L-1	* SOUTH KITCHEN WINDOW, EXTERIOR	LOWER PANE, LEFT SIDE - ABOVE HAND MARK 3 LICS				X			X	X			YOUNG LING
L-2	SOUTH KITCHEN WINDOW, EXTERIOR	LOWER PANE, LEFT SIDE - BELOW HAND MARK 3 LICS				X			X	X			YOUNG LING
	KITCHEN SLIDING GLASS DOOR, INTERIOR	GLASS NEXT TO HANDLE TMM 12/20/22	X										
	KITCHEN SLIDING GLASS DOOR, INTERIOR	FRAME & JAMB AROUND SIDE THAT OPENS 12/20/22 TMM		X									
	SOUTH KITCHEN WINDOW, EXTERIOR	FRAME AROUND LOWER PANE + PARTIAL UPPER FRAME (20") TMM 12/20/22	X		X								
L-3	West TMM 11/18/22 Impression, possible head or fabric-lined pattern	West bedroom Floor 2 NW corner TMM 11/18/22					X		X				MARTINEZ
L-4	potential shoeprint	Outside threshold of east bedroom on Floor 2					X		X				
L-5	Latent impression kitchen sliding door interior	edge of handle					X		X				
L-6	Latent impression kitchen sliding door exterior	Above handle					X		X				

PM

LATENTS PROCESSING

TM + HMY DID AN AMIDO BLACK PROCESSING. 11/13/23

Amido black West Bedroom Floor 2 and hallway

Leading to door - approx from doorway to metal panel
on hallway floor. L-3 photographed, ^{ISPD2 marker 33 01/03/23} 33 photographed.additional potential Footwear Impressions (diamond pattern)
Not photographed due to previous discussion of officer
Footprints.Amido black Floor 3 - East Bedroom threshold and door knob,
inner and outer - NOP

half wall railing between floors 2 and 3 - NOP

threshold of east bedroom Floor 2, photographed L-4

threshold of kitchen sliding door (inside), jamb of sliding
door (interior) ^{02/21/23 HMY} ~~interior~~ interior handle and surrounding area,
exterior handle and surrounding area. photographed
L-5 (interior handle edge) and L-6 (exterior slider frame
above handle - RDP 11/13/23

Floor 2, west bedroom door knobs interior and exterior

Kitchen edge of counter top, in front of sink RDP

+ SURROUNDING AREAS
TM 02-24-23HALL BASEBOARD MEASUREMENT: ~3.5"
W. BEDROOM BASEBOARD: ~3.5"
3RD FLOOR BEDROOM: ~3.5"

UPPER HAND RAIL, STAIRCASE BETWEEN FLOORS 1 + 2 : NOP

Exit photography taken by TM of Amido staining in house.

26 OF 29

HMY
TM

PM

Prepared by: <u>WMA / WAB</u>
Date: <u>11/18/22</u>

11/23/2011

ADDRESS OF LOCATION
OF PRIUS: 1704 W PALOUSE DR.
MOSCOW ID 83843
1704 W PALOUSE DR.
MOSCOW ID 83843

WESLEY UTHMAN (ISP DI) ALSO PRESENT
(GPS: 46°42'53"N + 117°00'32"W WEST PALOUSE RIVER DR.)
ENROUTE TO ITO PROPERTY FROM 1122 KING RD @ ~1915 PST,
ARRIVED @ ~1934 PST* - ACCOMPANIED BY ISP DJ
TOLSON, Eric Cowler - Driver of Prius. License plate # 1LG1226
Dark Gray Toyota Prius VIN: JTDKN3DU7B5324142
Consent Search. Car has Lyft and Uber Stickers inside front
Windshield as well as Vandal Gold University of Idaho pass #: V60502
K. Hogan took overall photos of Car exterior, VIN # on inside of
Driver's door, and interior of car. K. Hogan examined trunk compartment
and examined black beamie w/ white animal hair; no staining
Observed. W. Barie examined papers and objects in Center
Console. Paper w/ list of Student names found. Photographed by
K. Hogan. Two passenger glove boxes examined; nothing of note.
Black glove w/ pink fuzzy lining between Driver's seat and Door;
No Staining observed. Photographed by K. Hogan.
W. BARIE & K. HOGAN ALSO EXAMINED ALL TOWERS IN TRUNK
AREA, NO STAINING OBSERVED DRIVER'S SEAT, STEERING WHEEL,
CENTER CONSOLE AREA, CONSOLE BUTTONS, TURN SIGNAL & CRUISE
CONTROL LEVER, DRIVER'S FLOOR MAT, & CARPET UNDERMATH,
AS WELL AS SEAT BELT & RESECTOR ALL VISUALLY EXAMINED,
NO STAINS OBSERVED
K. HOGAN VISUALLY EXAMINED ALL EXTERIOR DOOR HANDLES
AS WELL AS INTERIOR DRIVER'S HANDLE, WINDOW BUTTONS &
GILAS HANDLE, NO STAINS OBSERVED.
GLOVES PRESENT FOR ENTIRE EXAMINATION
PHOTO PAGE MARKED "BLUE" CAR IS DARK GRAY - KMA
PHOTO PAGE ALSO MARKED "RED" SHOULD BE "TOYOTA" MINIMUM
CLEAR @ 2044 PST
* PER TOLSON, ITO PROPERTY. CAR LOCATED IN LARGE GARAGE/
SHOP VEHICLE BAY

27 OF 29

WMA
WAB

PM

Prepared by: *MMH*Date: *11/18/22*

RECEIVED CONSENT TO SEARCH ^{ROOM 11/18/22} ~~FOR~~ JACK DEUCOVER,
1121 KING RD APARTMENT. *

TRAVELING W/ DET. TALBOTT & SGT. VAN LEUVEN

DET. TALBOTT IS RUNNING VIDEO FOR SCENE ENTRY & DOCUMENTATION
ENROUTE @ ~ 2112 PST, ENTRY VIA POOR CODE @ ~ 2117 PST

EXAMINED ROOM ON EAST SIDE OF APARTMENT,

EAST OF KITCHEN - ^{11/18/22} ~~COOKED~~ ^{11/18/22} ~~ASLANT~~ VISUALLY EXAMINED
BED, CLOTHING & SHOES, AS WELL AS CONTENTS

OF CLOSETABLE; NOTHING SIGNIFICANT TO NOTE. EXAMINED

TWO BATHROOMS, SOUTH OF KITCHEN, NOTHING SIGNIFICANT

TO NOTE. ALSO VISUALLY ~~EXAMINED~~ KITCHEN SINK -

NOTHING SIGNIFICANT TO NOTE. TALBOTT & VAN LEUVEN SEARCHED ^{ROOM - 11/18/22} ~~LAUNDRY~~
RED/BROWN DRIP/IMPACT STAIN ON SOUTH HALL OF ENTRY

TO APARTMENT "1" HALLWAY, O-TOL (+), COLLECTED STAIN -

MARKER 1, ^{EAST} ~~WEST~~ ^{11/18/22} ~~MARK~~ ^{11/18/22} ~~MARK~~ HALL OF KITCHEN, NORTH OF MARKER 1,

RED/BROWN DRIP PATTERN, O-TOL (+), COLLECTED UPPER THOAT
STAIN, MARKER 2

BASIC PHOTOS OF WALLS WITH STAINS TAKEN BY ^{11/18/22} ~~V. HOGAN~~

CLEARED @ ~ ²² 11:24 PST
^{11/18/22}

* 1121 KING ROAD IS AN APARTMENT BUILDING ^{11/18/22} ~~CONSISTING~~ OF
TWO STORIES OF APARTMENTS. ENTERED APARTMENT "1" ON GROUND

LEVEL. ENTERED INTO A HALLWAY W/ KITCHEN TO NORTH & LIVING
^{AT LEAST (11/18/22)} ~~AREA~~ ^(DOORS ARE CLOSED) ~~AREA~~ NORTH OF KITCHEN. TWO BEDROOMS EAST OF KITCHEN, ONLY ^{11/18/22} ~~ONLY~~

ENTERED SOUTHERNMOST ROOM (ROOM SPECIFICALLY LISTED FOR CONSENT
SEARCH). SOUTH OF KITCHEN & HALLWAY IS TWO BATHROOMS ON

WEST SIDE OF APARTMENT. SEARCH CONDUCTED @ NIGHT, CANNOT

TEN COLUMNS OF EXTERIOR OF BUILDING ^{11/18/22} ~~WAS~~

28 OF 29

MMH
PM
WAS

PM

Prepared by: KLT

Date: 11/19/22

DET. TALBOTT REC'D INFORMATION THAT THERE
 IS VIDEO OF A CAR LEAVING THE SCENE @ 1122 KING RD
 THE NIGHT ^{11/19/22} OF THE HOMICIDES OCCURRED. THERE IS
 CONFIRMED TIRE MARKS STILL PRESENT AT THE SCENE.
 A PHOTO OF THE MARKS WAS SENT TO FORENSIC
 (ADA COUNTY SHERIFF'S OFFICE) ^{unit 133 unit}
 SCIENTIST N. WHEATLEY, A TIRE MARK EXPERT, &
 SHE INDICATED MOST PRIBATIVE AREA TO PHOTOGRAPH
 FOR EXCLUSION PURPOSES & CLASS CHARACTERISTICS.
 T. MARTINEZ & K. HOGAN ENROUTE ^{TO MOSCOW PD 11/19/22 unit} @ ~1019 PST.
 ARRIVED @ MOSCOW PD @ ~1045 PST; CLEARED & ENROUTE
 TO 1122 KING RD @ ~1109 PST; ARRIVED @ ~1113 PST.
 T. MARTINEZ TOOK OVRAN PHOTOS OF TIRE MARKINGS
 IN FRONT OF THE RESIDENCE. ^{FOR LOCATION, CONDITION, & IDENTIFICATION} T. MARTINEZ TOOK ^{unit 133 unit}
 COMPARISON QUALITY PHOTOS OF TIRE MARK AREAS INDICATED
 BY N. WHEATLEY.

CLEARED SCENE 1214 PST, @ MOSCOW PD ~1237 PST, PHOTOS TRANSMITTED
 BACK TO IS9FS ~1900 MST TO DET. TALBOTT @ ~1246 PST, CLEARED PD
 @ ~1300 PST. ^{unit 133 unit}



IDAHO STATE POLICE FORENSIC SERVICES

700 South Stratford Drive, Ste 125

Meridian, ID 83642-6202

Phone: (208) 884-7170

Fax: (208) 884-7197

FORENSIC LATENT PRINT EXAMINATION REPORT

Case Agency(s): MOSCOW POLICE DEPARTMENT	Agency Case No(s).: 22-M09903	Laboratory Case No.: M2022-4843
Date(s) of Offense: 11/13/2022	Investigating Officer(s): Dustin Blaker	Report No.: 12
Date Evidence Accepted: 11/18/2022	Analyst: Hailey Youngling	
<u>Case Name(s):</u> Victim- MADISON M MOGEN Victim- XANA A KERNODLE Victim- ETHAN J CHAPIN Victim- KAYLEE J GONCALVES		

CONCLUSIONS AND INTERPRETATIONS:

Latent print L5 was previously entered and searched through the Multi-Modal Biometric Identification System's (MBIS) ten print databases maintained by the state of Idaho, the Western Identification Network (WIN), the Federal Bureau of Investigation (FBI), and the California Department of Justice, where no likely candidates were generated. Latent L5 was previously searched against the WIN Unsolved Latent Database (ULDB) where no association was made with registered latent prints from any other case. See the latent print report issued on 11/28/2022 (report no. 5) for details.

Latent L5 was searched against the Unsolved Latent File (ULF), maintained by the FBI. No association was made with registered latent prints from any other case.

Latent print L5 was forwarded to the Department of Homeland Security- Biometric Support Center (an external laboratory) for database searching, see page 3 for details.

Latent print L5 was forwarded to the Department of Defense- Defense Forensic Science Center (an external laboratory) for database searching, see page 4 for details.

Latent print L5 was forwarded to the California Department of Justice (an external laboratory) for additional database searching, see pages 5 and 6 for details.

DISPOSITION OF EVIDENCE:

L5 was previously marked and preserved. Digital images used for analysis and/or comparison are being retained by ISP Forensic Services.

REMARKS:

The descriptions, conclusions and interpretations stated above apply to the sample(s) as received.

I declare under penalty of perjury pursuant to the law of the State of Idaho that the foregoing is true and correct.



Hailey Youngling / Forensic Scientist

Issue Date: **12/19/2022**

Case Number: 0810-23**LATENT PRINT EXAMINATION REPORT****DHS Biometric Support Center - West****9275 Sky Park Ct, Suite 150****San Diego, CA 92123****858-609-2666 (Mainline) 858-609-2600 (Fax)****Bscwest-lpu@obim.dhs.gov****Submitting Agency:** Idaho State Police Forensic Services Meridian, Idaho**Submitting Official:** Hailey Youngling**Date Submitted:** 11/30/2022**Case Synopsis:** Homicide**Agency Case Number:** M2022-4843**Items:**

L5- latent print from interior of slider door handle. developed with amido black

Examination Requested:Comparison ☐AFIS ☒**Results:**

A search was conducted through the DHS IDENT database with negative results.

Latent prints were enrolled in the Unsolved Latent File (ULF). If an identification is made in the future, your office will be notified.

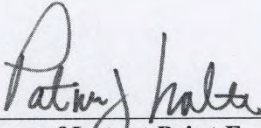
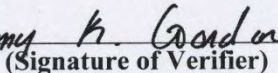
Examined By:
(Signature of Latent Print Examiner)¹**DATE:** 11/30/2022**Examined By:**Patrick J. Nolte
(Printed name of Latent Print Examiner)¹**Verified By:**
(Signature of Verifier)**DATE:** 11/30/2022¹ Email – patrick.j.nolte@associates.obim.dhs.gov

CUI

Defense Forensic Science Center
Image Examination Report

OTHER case # M2022-4843
Priority Code: Red

Received Date: December 01, 2022
Report Date: December 01, 2022

IMAGES RECEIVED

1 Image(s) of Latent Print Impression(s)

EXAMINATION / RESULTS

The latent prints of AFIS quality were searched against ABIS with negative results.

Examination Services
Biometric Operations Directorate
304-326-3026

CUI

Controlled By: CIFS-BOD
Controlled BY: CIFS-BOD-OPS
CUI Category: OPSEC
Limited Dissemination Control: N/A
POC: Examination Services, 304-326-3026



STATE OF CALIFORNIA
ALPS 8100
(Orig. 06/1986; Rev. 9/2022)

DEPARTMENT OF JUSTICE

**ALPS CASE SUBMISSION FORM**

California Department of Justice • Bureau of Criminal Identification and Analysis
Automated Latent Print Section • P.O. Box 168007 • Sacramento, CA 95816-8007 • (916) 210-3036

☒ NEW ☐ ADDITIONAL ☐ RESUBMISSION

ALPS CASE NO.

22000899**AGENCY CASE INFORMATION** (Please submit a separate form for each case)

Requesting Agency Idaho State Police Forensics County Latah (county of offense) Agency Case No. M2022-4843
Offense Homicide Date of Offense 11/13/2022 Victim Chapin, Goncalve, Mogen, Kernodle
Invest. Officer Hailey Youngling Phone 208-846-7585 E-mail hailey.youngling@isp.idaho.gov
Special Instructions/Requests Please search through DOJ civil records database and any other available databases

SUBJECTS TO BE COMPARED (If applicable, attach additional sheets if necessary)

NAME	DOB	SID NUMBER (CII)

EVIDENCE SUBMITTED (Please list item numbers as well as evidence type)

ITEM #	DESCRIPTION	ITEM #	DESCRIPTION
			Digital image of Latent L5

CHAIN OF CUSTODY (Please fill out this section completely and legibly)

ITEM #	RECEIVED FROM	METHOD OF TRANSIT	RECEIVED BY	DATE
L5	Hailey Youngling	Email	ALPS CORP	12/01/2022
Rb	ALPS CORP	FedEx	Idaho State Police	12/1/22

AUTOMATED SEARCH AND/OR FRICITION RIDGE EXAMINATION RESULTS

☒ IDENTIFIABLE LATENT PRINTS WERE SEARCHED THROUGH ☒ ALPS ☒ FBI NGI DATABASE AND WERE NOT IDENTIFIED
☐ THE SUBMITTED LATENT IMPRESSIONS ☐ ARE NOT CONDUCTIVE FOR AN ALPS SEARCH ☐ HAVE NO VALUE FOR COMPARISON PURPOSES
☒ THE REMAINING LATENT IMPRESSIONS ☐ ARE NOT CONDUCTIVE FOR AN ALPS SEARCH ☐ HAVE NO VALUE FOR COMPARISON PURPOSES

DATE(S) OF EXAMINATION: 12/1/22 to 12/5/22

COMMENTS: _____

DISPOSITION OF MATERIALS

☐ THE SUBMITTED ITEMS ARE ENCLOSED ☒ CD(S)/DVD(S) IS/ARE RETAINED BY ALPS FOR FUTURE REFERENCE
 LATENT PRINTS HAVE BEEN REGISTERED IN ☒ ALPS UNSOLVED LATENT DATABASE ☒ FBI ULF DATABASE

Signature [Signature] Name TOU YANG Date 12/5/22
 LATENT PRINT ANALYST

DEFINITION OF CONCLUSIONS**Identification**

An Identification is established when the latent print examiner (Latent Print Analyst (LPA) or Latent Print Supervisor (LPS) determines that there are sufficient features in agreement to conclude that two areas of friction ridge impression originated from the same source. Source refers to the area of friction skin.

Exclusion (i.e. impression was not made by)

Exclusion is the conclusion made by the latent print examiner (LPA or LPS) that there are sufficient features in disagreement to conclude that two areas of friction ridge impression did not originate from the same source. Exclusion of a subject can only be reached if all needed comparable areas are represented and legible in the known exemplars.

Inconclusive

An Inconclusive conclusion occurs when:

- a) The latent print examiner (LPA or LPS) is unable to identify or exclude due to an absence of complete and legible known prints. In such an instance, the inconclusive conclusion means that the impression needs to be re-examined using clearly and completely recorded known impressions.
- b) The latent print examiner (LPA or LPS) observes corresponding features but not sufficient to identify. Likewise dissimilar features may be observed but not sufficient to exclude. In either case, the inconclusive conclusion means that the unknown impression was neither identified nor excluded as originating from the same source.

No Value (for comparison purposes)

A No Value decision is established when the latent print examiner (LPA or LPS) determines that the area of friction ridge impression lacks sufficient clear ridge detail that no determination for identification nor exclusion is possible.

Of Value (for comparison purposes)

A latent impression is "of value" when there is enough data present to allow a meaningful comparison to known exemplars with the possibility that a conclusion can be reached.

AUTOMATED LATENT PRINT SYSTEM (ALPS) DATABASE SEARCHES

When the latent examination report states that a latent print was entered into a database, the extent of database search may be as follows:

State: State level search of the California Department of Justice Automated Latent Print System database.

Local: (Optional): Other local databases available for the California Department of Justice to search, such as the Western Identification Network (WIN), San Bernardino/Riverside County databases, etc.

FBI: National level search of the Federal Bureau of Investigation's Next Generation Identification (FBI/NGI) Automated Fingerprint Identification System (AFIS) database.

Conductive (for an automated search)

A friction ridge impression that is Conductive contains a sufficient number of ridge characteristics (minutia) within the area generally captured during feature extraction to provide a reasonable expectation of accurate search results if searched through an Automated Fingerprint Identification System (AFIS).

Non Conductive (for an automated search)

Due to a lack of sufficient minutia, friction ridge clarity or the area of the friction ridge skin recorded, it would not be reasonable to expect accurate search results from an automated search of a Not Conductive friction ridge impression. It is possible to have an impression that is identifiable but not conducive for an AFIS search.

Registration

Latent impressions that have been searched in the State, Local or FBI NGI databases and remain unidentified may be registered in the State's Unsolved Latent Database (ULDB) and/or the FBI NGI's Unsolved Latent File (ULF), which are continuously searched against new incoming records. Unsolved latent prints will be maintained in the State and FBI NGI databases until removed based on the crime type or the retention policy. If an identification occurs, a supplemental report will be generated and the latent impression will be deleted from the database(s) in which it was registered.

LATENT PRINT ANALYSIS NOTES

URN/Dept Case #: 22-M09903

Case: M2022-4843

Examiner: Hailey Youngling

Dates of analysis: 12/01/2022 to 12/19/2022

MBIS Entry Panel

Task/Test

Latent #

MBIS Case #

Evidence #

Lift #

FBI

Date Searched

Date Verified

Notes

Value

L5

IDFSML224843

L5

L5

Latent to Latent

11/30/2022

12/01/2022

11/30/2022 Launched latent to latent search against FBI unsolved latent database utilizing ULW. Reviewed candidate list on 12/01/2022. Candidates 1, 2 and 3 are the registered images of L5 or L-5 in this case, no hit on all other candidates. Candidate reports attached in case info.

No Hit

Result

Latent Print Notes Panel

Task/Test

Notes

Value

11/30/2022 submitted latent L5 to DHS for AFIS search, results received 11/30/2022

12/01/2022 submitted latent L5 to DoD for AFIS search, results received 12/01/2022

12/01/2022 submitted latent L5 to CAL DOJ for AFIS search of civil files, preliminary results received 12/01/2022, report received 12/12/2022

Digital images stored in Adams Web

HMV

M2022-4843

Case Number: 0810-23

LATENT PRINT EXAMINATION REPORT

DHS Biometric Support Center - West
9275 Sky Park Ct, Suite 150
San Diego, CA 92123
858-609-2666 (Mainline) 858-609-2600 (Fax)
Bscwest-lpu@obim.dhs.gov

Submitting Agency: Idaho State Police Forensic Services Meridian, Idaho
Submitting Official: Hailey Youngling
Date Submitted: 11/30/2022
Case Synopsis: Homicide
Agency Case Number: M2022-4843

Items:

L5- latent print from interior of slider door handle, developed with amido black

Examination Requested: Comparison ☐ AFIS ☒

Results:

A search was conducted through the DHS IDENT database with negative results.

Latent prints were enrolled in the Unsolved Latent File (ULF). If an identification is made in the future, your office will be notified.

Examined By:



(Signature of Latent Print Examiner)¹

DATE: 11/30/2022

Examined By:

Patrick J. Nolte
(Printed name of Latent Print Examiner)¹

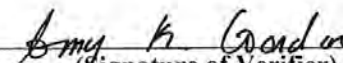
Verified By:

(Signature of Verifier)

DATE: 11/30/2022

¹ Email – patrick.j.nolte@associates.obim.dhs.gov

HMV

CUI

Defense Forensic Science Center
Image Examination Report

OTHER case # M2022-4843
Priority Code: Red

Received Date: December 01, 2022
Report Date: December 01, 2022

IMAGES RECEIVED

1 Image(s) of Latent Print Impression(s)

EXAMINATION / RESULTS

The latent prints of AFIS quality were searched against ABIS with negative results.

Examination Services
Biometric Operations Directorate
304-326-3026

CUI

Controlled By: CIFS-BOD
Controlled BY: CIFS-BOD-OPS
CUI Category: OPSEC
Limited Dissemination Control: N/A
POC: Examination Services, 304-326-3026



STATE OF CALIFORNIA
ALPS 8100
(Orig. 06/1986; Rev. 9/2022)

DEPARTMENT OF JUSTICE



ALPS CASE SUBMISSION FORM

California Department of Justice • Bureau of Criminal Identification and Analysis
Automated Latent Print Section • P.O. Box 168007 • Sacramento, CA 95816-8007 • (916) 210-3036

☒ NEW ☐ ADDITIONAL ☐ RESUBMISSION

ALPS CASE NO.

22000899

AGENCY CASE INFORMATION (Please submit a separate form for each case)

Requesting Agency Idaho State Police Forensics County Latah (county of offense) Agency Case No. M2022-4843
Offense Homicide Date of Offense 11/13/2022 Victim Chapin, Goncalve, Mogen, Kernodle
Invest. Officer Hailey Youngling Phone 208-846-7585 E-mail hailey.youngling@isp.idaho.gov
Special Instructions/Requests Please search through DOJ civil records database and any other available databases

SUBJECTS TO BE COMPARED (If applicable, attach additional sheets if necessary)

NAME	DOB	SID NUMBER (CII)

EVIDENCE SUBMITTED (Please list item numbers as well as evidence type)

ITEM #	DESCRIPTION	ITEM #	DESCRIPTION
			Digital image of Latent L5

CHAIN OF CUSTODY (Please fill out this section completely and legibly)

ITEM #	RECEIVED FROM	METHOD OF TRANSIT	RECEIVED BY	DATE
L5	Hailey Youngling	Email	ALPS Corp	12/01/2022
R10	ALPS Corp	FedEx	Idaho State Police	12/1/22

AUTOMATED SEARCH AND/OR FRICITION RIDGE EXAMINATION RESULTS

☒ IDENTIFIABLE LATENT PRINTS WERE SEARCHED THROUGH ☒ ALPS ☒ FBI NGI DATABASE AND WERE NOT IDENTIFIED
☐ THE SUBMITTED LATENT IMPRESSIONS ☐ ARE NOT CONDUCTIVE FOR AN ALPS SEARCH ☐ HAVE NO VALUE FOR COMPARISON PURPOSES
☒ THE REMAINING LATENT IMPRESSIONS ☐ ARE NOT CONDUCTIVE FOR AN ALPS SEARCH ☐ HAVE NO VALUE FOR COMPARISON PURPOSES

DATE(S) OF EXAMINATION: 12/1/22 to 12/5/22

COMMENTS:

DISPOSITION OF MATERIALS

☐ THE SUBMITTED ITEMS ARE ENCLOSED ☒ CD(S)/DVD(S) IS/ARE RETAINED BY ALPS FOR FUTURE REFERENCE
LATENT PRINTS HAVE BEEN REGISTERED IN ☒ ALPS UNSOLVED LATENT DATABASE ☒ FBI ULF DATABASE

Signature [Signature] Name TOU YANG Date 12/5/22
LATENT PRINT ANALYST

HMV

DEFINITION OF CONCLUSIONS

Identification

An Identification is established when the latent print examiner (Latent Print Analyst (LPA) or Latent Print Supervisor (LPS) determines that there are sufficient features in agreement to conclude that two areas of friction ridge impression originated from the same source. Source refers to the area of friction skin.

Exclusion (i.e. impression was not made by)

Exclusion is the conclusion made by the latent print examiner (LPA or LPS) that there are sufficient features in disagreement to conclude that two areas of friction ridge impression did not originate from the same source. Exclusion of a subject can only be reached if all needed comparable areas are represented and legible in the known exemplars.

Inconclusive

An Inconclusive conclusion occurs when:

- a) The latent print examiner (LPA or LPS) is unable to identify or exclude due to an absence of complete and legible known prints. In such an instance, the inconclusive conclusion means that the impression needs to be re-examined using clearly and completely recorded known impressions.
- b) The latent print examiner (LPA or LPS) observes corresponding features but not sufficient to identify. Likewise dissimilar features may be observed but not sufficient to exclude. In either case, the inconclusive conclusion means that the unknown impression was neither identified nor excluded as originating from the same source.

No Value (for comparison purposes)

A No Value decision is established when the latent print examiner (LPA or LPS) determines that the area of friction ridge impression lacks sufficient clear ridge detail that no determination for identification nor exclusion is possible.

Of Value (for comparison purposes)

A latent impression is "of value" when there is enough data present to allow a meaningful comparison to known exemplars with the possibility that a conclusion can be reached.

AUTOMATED LATENT PRINT SYSTEM (ALPS) DATABASE SEARCHES

When the latent examination report states that a latent print was entered into a database, the extent of database search may be as follows:

State: State level search of the California Department of Justice Automated Latent Print System database.

Local: (Optional): Other local databases available for the California Department of Justice to search, such as the Western Identification Network (WIN), San Bernardino/Riverside County databases, etc.

FBI: National level search of the Federal Bureau of Investigation's Next Generation Identification (FBI/NGI) Automated Fingerprint Identification System (AFIS) database.

Conductive (for an automated search)

A friction ridge impression that is Conductive contains a sufficient number of ridge characteristics (minutia) within the area generally captured during feature extraction to provide a reasonable expectation of accurate search results if searched through an Automated Fingerprint Identification System (AFIS).

Non Conductive (for an automated search)

Due to a lack of sufficient minutia, friction ridge clarity or the area of the friction ridge skin recorded, it would not be reasonable to expect accurate search results from an automated search of a Not Conductive friction ridge impression. It is possible to have an impression that is identifiable but not conducive for an AFIS search.

Registration

Latent impressions that have been searched in the State, Local or FBI NGI databases and remain unidentified may be registered in the State's Unsolved Latent Database (ULDB) and/or the FBI NGI's Unsolved Latent File (ULF), which are continuously searched against new incoming records. Unsolved latent prints will be maintained in the State and FBI NGI databases until removed based on the crime type or the retention policy. If an identification occurs, a supplemental report will be generated and the latent impression will be deleted from the database(s) in which it was registered.



IDAHO STATE POLICE FORENSIC SERVICES

700 South Stratford Drive, Ste 125

Meridian, ID 83642-6202

Phone: (208) 884-7170

Fax: (208) 884-7197

FORENSIC FIELD SERVICES REPORT

Case Agency(s): MOSCOW POLICE DEPARTMENT	Agency Case No(s): 22-M09903	Laboratory Case No.: M2022-4843
Date(s) of Offense: 11/13/2022	Investigating Officer(s): Dustin Blaker	Report No.: 21
Analyst: Hailey Youngling		
Case Name(s): Suspect- BRYAN KOHBERGER Victim- MADISON M MOGEN Victim- XANA A KERNODLE Victim- ETHAN J CHAPIN Victim- KAYLEE J GONCALVES		

Field Notes:

On January 5, 2023, at approximately 1351 PST, Forensic Scientist Tara Martinez and I arrived at the Latah County Jail, located at 522 S. Adams St., Moscow, Idaho, to assist with collection of photographs, buccal swabs, friction ridge exemplars and hair samples from one subject, BRYAN KOHBERGER. We were accompanied by Gideon Roberts (Idaho State Police, District 2) and Travis Shirley (Federal Bureau of Investigation). Also present were Anne Taylor (Kootenai County Public Defender's Office) and associates, as well as Latah County Jail personnel.

FS Martinez photographed BRYAN KOHBERGER's person for overall identification and condition.

FS Martinez collected two simultaneous buccal swabs from the mouth of BRYAN KOHBERGER.

FS Martinez and I collected friction ridge exemplars of the fingers and palms of BRYAN KOHBERGER (2 inked fingerprint cards and 10 sheets of adhesive lifts).

FS Martinez collected plucked hair samples from four areas of the head and arms of BRYAN KOHBERGER (one sample each from the front of the head, back of the head, right arm, and left arm).

We cleared the Latah County Jail at approximately 1517 PST.

All collected items were turned over to Tim Smalldridge (Moscow Police Department) on January 5, 2023, at approximately 1530 PST.

Digital images were transferred to Jeffory Talbott (Idaho State Police, District 2) on January 5, 2023, at approximately 1543 PST.

We cleared Moscow Police Department at approximately 1609 PST.

FS Martinez uploaded images to the digital imaging system on January 6, 2023.

Digital images are being retained by ISP Forensic Services.

REMARKS:

I declare under penalty of perjury pursuant to the law of the State of Idaho that the foregoing is true and correct.

A handwritten signature in black ink, appearing to read "Hailey Youngling".

Hailey Youngling / Forensic Scientist

Issue Date: **02/27/2023**

FIELD SERVICES ANALYSIS NOTES

Case: M2022-4843

Examiner: Hailey Youngling

Dates of Analysis: 1/4/22 - 2/27/2023

Scene Personnel

<u>Task</u>	<u>Value</u>
Scene Response Date	01/04/2022
Person	Hailey Youngling
Total travel time	12.01
Total time on Scene(s)	7.52
# of Locations	2
Scene Response Date	01/04/2022
Person	Tara Martinez
Total travel time	12.01
Total time on Scene(s)	7.52
# of Locations	2

General Crime Scene

<u>Task</u>	<u>Value</u>
Response Event/Location	Latah County Jail, 522 S. Adams St. Moscow ID 83843
Photography	Yes
Image #	8584
to Image #	8630
Total # of Images	47
ALS Exam	No
Sketch/Diagram	No
# of Vehicle(s) Processed	0
# of Presumptive Blood Tests	0
# of Presumptive Semen Tests	0
# of Biological Stains/Items Collected	0
# of buccal swabs collected	2
# of Latent Prints	0
# of LLC's	0
# of Prints Cast	0
# of Prints Photographed	0
# of Footwear Impressions Photographed	0
# of Footwear Impressions Cast	0
# of Tire Impressions Photographed	0
# of Tire Impressions Cast	0
# of Tool Marks Photographed	0
# of Tool Marks Cast	0
Other test(s) performed	No
# of Other Test(s)	0
Other item(s) collected	Yes
# of Other item(s) collected	4
Type(s) of Other Evidence	Hair from head and arms

Subject Exemplars

<u>Task</u>	<u>Value</u>
Subject Name	BRYAN KOHBERGER
# of Fingers Photographed for Comparison	0
# of Palms Photographed for Comparison	0
# of Ink/Paper Exemplars	2
# of Powder/Adhesive Lifts	10

FIELD SERVICES ANALYSIS NOTES

Case: M2022-4843

Examiner: Hailey Youngling

Dates of Analysis: - 2/27/2023

of Casts (Mikrosil, etc.)

0

General Notes

Task

General Notes

Value

Total time on scene includes approximately 6 hours of wait time at Moscow PD on 01/05/2023 prior to arrival at Latah County Jail on 01/05/2023.

Verification of Accompanying Personnel

Task

Information Verified

Date Reviewed by Accompanying

Responder

Notes from Accompanying

Responder

Value

yes

Verified By: Tara Martinez

01/20/2023

TM 01/14/23: I don't think we need to put in an entry for MPD. I think we can leave them in for the hours we were "on scene" since we were not available to do anything else at that time, but I don't think they need an entry?

Report-field notes-you have Report capitalized here when it shouldn't be.

Report-add disposition that digital images are being retained by ISPFS.

HMY

ISPFS CRIME SCENE RESPONSE

Call out received date: 01/04/23 time: 1342 MST by: Jennie Ayers
 Location: Katah City Jail, 522 S. Adams St, Moscow ID
 Agency: ISP D2 / Moscow PD Agency Case #: _____
 Search Warrant obtained Y / N Incident Date: 11/13/2022
 Details: Collect MCP's, buccals, head & arm hair, photographs
of suspect overcell (10), hands, & healing injuries/scars.

any additional requests for processing shall be documented in the case notes

ISPFS Personnel: Jeff Talbott ISP D2 #115123 Date: 01/05/2023
Tara Martinez Enroute: 1346 PST (to jail)
Hailey Youngling Arrived: 1351 PST (at jail)
 Crime Type: Homicide Clear: 1609 PST (MPD)
 ISPFS Lab#: M2022-4843 Back to ISPFS: 1300 MST (01/06/23)

Scene Security: ☐ entry log ☐ barrier tape ☐ Officer(s) posted
 Weather: Snow / Rain / Windy / Clear / Cloudy / Cold / Hot Temperature: _____
 Briefed by: Jeff Talbott ISP D2 Walk through: (time)
 Officers/Detectives Present: _____

Victim/Suspect/Subject: Bryan Kohberger DOB: 11/21/1994
 Victim/Suspect/Subject: _____ DOB: _____
 Victim/Suspect/Subject: _____ DOB: _____
 Victim/Suspect/Subject: _____ DOB: _____

Vehicle(s): _____

Coroner: _____ Arrival: _____
 Mortuary: _____ Arrival: _____
 Body bag seal #: _____

☒ Photography ☐ Presumptive Blood test(s) ☐ Trace Evidence
☐ Video ☐ Blood enhancement ☐ Footwear/Tire Tracks
☐ Sketch ☐ Bloodstain Pattern Analysis ☐ Latent Print Processing
☐ Location/Dimensions ☐ Shooting Reconstruction ☒ Major Case Prints
☐ ALS exam (note unit & nm) ☐ Firearms Evidence ☒ buccal swab collection
☐ LizQ ☐ _____ ☒ hair sample collection

Digital images numbered 8584 to 8630 ☒ Digital images uploaded to Foray by T. Martinez 01/04/2023
☒ Digital images provided to agency via: ☒ digital transfer _____ thumb drive/CD/DVD

☐ Results of processing/ chemical tests conveyed to _____

Page 1 of 5

Initials HMY
TM

HMV

Evidence Collection Log

Date: 01/05/2023 Lab Number: M2022-4843
Location: Latah Co. Jail Moscow ID Analyst(s): T. Martinez
522 S Adams St. Moscow ID 83843 H. Youngling

MARKER # OR IDENTIFIER	DESCRIPTION OF ITEM OF EVIDENCE	LOCATION	COLLECTION					COLLECTED BY
			PHOTO IN SITU	SWAB	CUTTING	COLLECT ITEM	NO COLLECTION	
	Hair from Bryan Kohberger	back of head, crown of head, Left arm, Right arm				X		T. Martinez
	Buccal Swabs from Bryan Kohberger	2 swabs (simultaneous) inside of cheeks				X		T. Martinez
	Major case prints from Bryan Kohberger	2 inked FPS, 10 handprint sheets				X		T. Martinez H. Youngling
photos/ digital images	overall photos of Bryan Kohberger's person	arms, legs, Front, back Full body				X		T. Martinez

Evidence turned over to Tim Smallbridge (MPD) - Physical Items at 01/05/2023 1530 PST
transferred digital images to J. Talbott (ISPD2)
@ 1543 PST
01 05 23

Evidence S&S (Y) N
T. Martinez ~ 1512 PST
H. Youngling 01/05/23
Page 2 of 5

HY

Friction Ridge Exemplars Collection Log

Date: 01/05/2023 Lab Number: M2022-4843
Location: Latah Co. Jail Moscow ID Analyst(s): T. Martinez
522 S Adams St. Moscow ID 83843 H-Youngling

		QUANTITY				COLLECTED BY
		Ink	Handprint	Photo	Cast/Other	
Subject Name: <u>Bryan Kohberger</u>	FPC	2				TM (1) HY (1)
Notes:	FULL ROLL/SLAP					
	TIPS					
	PALM (L) R	4				HY / TM
	PLANTAR					
Subject Name: <u>BRYAN KOHBERGER</u>	FPC					TM 01/14/23
Notes:	FULL ROLL/SLAP					
	TIPS					
	PALM L (R)	3				HY / TM
	PLANTAR					
Subject Name: <u>Bryan Kohberger</u>	FPC					
Notes:	FULL ROLL/SLAP	2				HY
	TIPS	1				HY
	PALM L R					
	PLANTAR					
Subject Name: _____	FPC					
Notes:	FULL ROLL/SLAP					
	TIPS					
	PALM L R					
	PLANTAR					

Evidence turned over to tim Smallbridge at 01/05/23 1530 PST Evidence S/S (Y) / N 01/05/2023
H. Youngling
@ ~1512 PST

TM
HY

HMY

01/04/2023T. Martinez
H. Youngling

M2022-4843

enroute to Lewiston @ 1630 MST ^{HMY 01/03/23}
arrived in Lewiston @ 2027 MST PSTWork
Review with01/05/2023enroute to Moscow PD @ 0800 PST ^{HMY 01/13/23}
arrived @ Moscow PD @ 0838 PST ~~1118 E 4th St. Moscow ID 83843~~
155 Southview Ave Moscow ID 83843

attended Moscow PD Brief @ 0900 PST

attended Teams Meeting w/ ISPPS Rylene Nartin, Jade Miller
and Matthew Gamette @ 0945 PST. Also present was
Talbot, Shirley (FBI), Smallridge (MPD Evi), Gilbertson (ISP D2)
(USPD2), B. Payne (MPD), T. Martinez (USPPS), Hailey Youngling (ISPPS)enroute to Latah Co. Jail 1346 PST.
arrived @ Latah Co. Jail @ 1351 PST

present at Latah Co. Jail:

Gideon Roberts (SPD2)

Anne Taylor (CDA Pub. defender)

Travis Shirley (FBI)
additional Latah Co. Jail personnel
and Anne Taylor associates present

Bryan Kohberger DOB 11/21/1994

T. Martinez took overall photography for documentation
of Subject's person:hands, arms, torso, full body - front and back
legs, feet, head, undersides of feet.T. Martinez collected buccal swabs (2 simultaneous)
from inside of Subject's mouthT. Martinez recorded one inked FPC (10-print)
H. Youngling ^{HMY} recorded one inked FPC (10-print)
T. Martinez and H. Youngling collected 10 sheets
of handi-print (palms, fingers, tips)T. Martinez collected hairs via plucking ^{from HMY} back of
head, crown of head, left and right arms

S/S evidence @ approx. 1512 PST.

4 of 5

Latah Co. Jail
Cleared ~~Moscow PD~~ @ BT 1517 PST
#m 11/11/23

arrived @ MPD 1528 PST

evidence turned over to T.m. Smallbridge @ 1530 PST
(MPD) Moscow PD Evidence

digital images transferred to J. Talbott @ 1543 PST
ISPD

Cleared MPD @ 1609 PST

pm
hmm

5 of 5



IDAHO STATE POLICE FORENSIC SERVICES

700 South Stratford Drive, Ste 125

Meridian, ID 83642-6202

Phone: (208) 884-7170

Fax: (208) 884-7197

FORENSIC FIELD SERVICES REPORT

Case Agency(s): MOSCOW POLICE DEPARTMENT	Agency Case No(s): 22-M09903	Laboratory Case No.: M2022-4843
Date(s) of Offense: 11/13/2022	Investigating Officer(s): Dustin Blaker	Report No.: 25
Analyst: Tara Martinez		
Case Name(s): Suspect - BRYAN KOHBERGER Victim - MADISON M MOGEN Victim - XANA A KERNODLE Victim - ETHAN J CHAPIN Victim - KAYLEE J GONCALVES		

1630 NE Valley Rd. #G201

Field Notes:

On 12/30/22 at approximately 0705 PST, Forensic Scientists (FS) Hailey Youngling, Jennie Ayers and I responded to 1630 NE Valley Rd, #G201, Pullman, Washington to assist in a homicide investigation. Jeffery Talbott with Idaho State Police District 2 (ISP D2) and Dustin Blaker with Moscow Police Department arrived to the residence with us. Deputy Chief Dawn Daniels with Washington State University Police Department (WSU PD) was present upon our arrival. The scene was not secured at this time. The temperature was approximately 33 degrees Fahrenheit and the weather was snowy and wet.

1630 NE Valley Rd #G201 is a beige six-plex apartment building with a maroon/brown colored "G" on the exterior. Apartment #G201 is on the second floor on the east side of the building. The second floor staircase is flush with the surrounding sidewalk and has a single flight of stairs going up. The entryway to apartment #G201 is directly east of the staircase.

The interior of apartment #G201 was well kept and sparsely furnished. There are two bedrooms, one bathroom with a separate water closet, a living room and a kitchen. The entryway door enters to the living room. The living room was furnished with a two-seat sofa on the east wall. There was a coffee table and a rug in front of the sofa. On the west wall, there was a television stand with a television and various books on the interior shelving. In the southwest corner of the living room, there was a disconnected air conditioning type unit. The south wall of the living room has a door that opens to the exterior patio. To the north of the television stand, there was a table with one lamp, powered off. On the north wall of the living room, there is a closet. East of the closet (on the north side of the apartment) are two bedrooms, one on the west side, one on the east side. The northwest bedroom was unfurnished and was locked prior to entry. There are two empty 2-door closets located on the west

wall. The door to the northeast bedroom is in the northwest corner of the room. Along the west wall there was a table that contains a computer tower and electronics. A bed was against the north wall. The east wall contains two 2-door closets. To the south of the closet, there was a stool with folded white towels, a small white trash bin and a white laundry basket. The bathroom is located to the south of the northeast bedroom. The kitchen is located to the south of the bathroom. There was a fridge in the northwest corner of the kitchen. To the east of the fridge is a sink. The stove and oven was on the east wall. There were various kitchen appliances on the counter including a dishrack, an electric can opener, a microwave, coffee makers and a bean grinder. The kitchen cabinets contained various food items, dishes, cooking utensils, pots and pans. On the south wall of the kitchen, there was a table with shelving and one stool.

I photographed the exterior and interior of the apartment for overall location, identification and condition.

FS Ayers captured images using the LizQ Imaging System.

FS Ayers performed presumptive tests for the presence of blood on 51 areas inside the apartment. Positive results, indicating the presence of blood, were obtained on two stains from the bedding of the northeast bedroom. A cutting was collected from a pillow in the northeast bedroom (marker B) and a mattress cover was collected from the bed in the northeast bedroom (marker C). A third stain (marker A) was collected from the kitchen countertop but was not tested, due to the size and condition.

Blood was not detected on twelve stains tested in the kitchen, fifteen stains tested in the northeast bedroom, seventeen stains tested in the bathroom, and five stains tested in the living room.

I collected eleven items from the apartment. I collected five items from the north wall closet: one nitrile type black colored glove (marker 1), one "Walmart" receipt with one "Dickies" tag (marker 2), two "Marshalls" receipts (marker 3), one dust canister from "Bissell PowerForce" vacuum (marker 4), eight possible hair strands from the head of the "Libman" broom (marker 5). I collected one "FireTV" stick with cord and plug from the living room television (marker 6). I collected one possible hair strand from the east wall in the bathroom (marker 8) and one possible hair strand inside the shower drain in the bathroom (marker 9). I collected three items from the northeast bedroom: one possible animal hair strand (marker 7), one possible hair strand from the computer pad in the northeast bedroom (marker 10), and one possible hair strand from a pillow in the northeast bedroom (marker 11). FS Ayers collected one computer tower in the northeast bedroom (marker 12).

We cleared the scene at approximately 1933 PST.

All evidence was turned over to Deputy Chief Daniels at approximately 2022 PST on 12/30/22.

1475 NE Glenn Terrell Mall, Wilson Short Hall, Room 12

Field Notes:

On 12/30/22 at approximately 2116 PST, Forensic Scientists (FS) Hailey Youngling, Jennie Ayers and I responded to 1475 NE Glenn Terrell Mall, Wilson Short Hall, Room 12, Pullman, Washington to assist in a

homicide investigation. Jeffery Talbott (ISP D2), Lawrence Mowery (Moscow Police Department) and Deputy Chief Daniels (WSU PD) arrived to the office with us. The scene was secured by Tim Snell, Leslie Lehman (ISP D1) and WSU PD.

Room 12 has four desks. There was also a filing cabinet and shelving.

I took photographs for overall location, identification and condition.

No items were collected or tested.

We cleared the scene at approximately 2155 PST.

I transferred digital images to Talbott (ISP D2) on 12/31/22 at approximately 0910 PST.

FS Ayers provided a thumb drive with LizQ images to Talbott (ISP D2) on 12/31/22 at approximately 1148 PST.

I uploaded all digital images, excluding those from the LizQ System, to the digital imaging system on 01/03/23.

DISPOSITION:

Digital images are being retained by ISP Forensic Services.

REMARKS:

I declare under penalty of perjury pursuant to the law of the State of Idaho that the foregoing is true and correct.



Tara Martinez / Forensic Scientist

Issue Date: **03/21/2023**

PM

FIELD SERVICES ANALYSIS NOTES

Case: M2022-4843

Examiner: Tara Martinez

Dates of Analysis: 12/29/22 - 3/21/2023

Scene Personnel

<u>Task</u>	<u>Value</u>
Scene Response Date	12/29/2022
Person	Tara Martinez
Total travel time	10.50
Total time on Scene(s)	16.65
# of Locations	2
Scene Response Date	12/29/2022
Person	Hailey Youngling
Total travel time	10.50
Total time on Scene(s)	16.65
# of Locations	2
Scene Response Date	12/29/2022
Person	Jennie Ayers
Total travel time	10.50
Total time on Scene(s)	16.65
# of Locations	2

General Crime Scene

<u>Task</u>	<u>Value</u>
Response Event/Location	1630 NE Valley Rd. #G201 Pullman, WA
Photography	Yes
Image #	5891
to Image #	6141
Total # of Images	251
ALS Exam	No
Sketch/Diagram	No
# of Presumptive Blood Tests	51
# of Biological Stains/Items Collected	3
Other test(s) performed	No
Other item(s) collected	yes
# of Other item(s) collected	12
Type(s) of Other Evidence	nitrile glove, receipts (3), vacuum dust canister, possible hair strands (13), FireTV stick, computer tower
Response Event/Location	1630 NE Valley Rd. #G201 Pullman, WA
Photography	Yes
Image #	8118
to Image #	8528
Total # of Images	411
ALS Exam	No
Sketch/Diagram	No
Other test(s) performed	No
Response Event/Location	1475 NE Glenn Terrell Mall, Wilson Short Hall, Room 12, Pullman, WA
Photography	Yes
Image #	8529
to Image #	8583
Total # of Images	55
ALS Exam	No
Sketch/Diagram	No
Other test(s) performed	No

General Notes

<u>Task</u>	<u>Value</u>
-------------	--------------

PM

FIELD SERVICES ANALYSIS NOTES

Case: M2022-4843

Examiner: Tara Martinez

Dates of Analysis: - 3/21/2023

General Notes

Entry #2 added to add additional photos taken with another camera. All testing info is in Entry #1-only photos are in Entry #2.

Verification of Accompanying Personnel

Task

Information Verified
Date Reviewed by Accompanying
Responder
Notes from Accompanying
Responder

Value

yes **Verified By:** Hailey Youngling
02/17/2023

01/24/2023 HMY: for the # of presumptive tests, I think the number should be 51, since marker A wasn't tested just collected- update 52 to 51 in the report, "FS Ayers performed a presumptive test for the presence of blood on 52 areas inside the apartment"

In the report: "East of the closet are two bedrooms, one on the west side, one on the east side" Maybe add something about the bedrooms also being north, maybe "East of the closet, on the north side of the apartment, are two bedrooms, one on the west side, one on the east side"?

Information Verified
Date Reviewed by Accompanying
Responder
Notes from Accompanying
Responder

yes **Verified By:** Jennifer (Jennie) Ayers
02/27/2023

02/15/23 JA
In both locations, change FS to Forensic Scientists (plural)
"AC" unit- spell out to air conditioning
double check that items in apartment are past tense
For presumptive blood, changed to "performed presumptive tests" (plural)
In opening paragraph for office, change "arrived to the residence" to "arrived to the office" or something similar

"#G201 is well kept" change to "was"; "living room is furnished" change to "was"; "northwest bedroom is unfurnished" change to "was";

LizQ Imaging

Task

LizQ Imaging Location
of Captures
of sphericals
LizQ Total Images Captured
General Notes

Value

1630 NE Valley Road, #G201
14
14
1386
Outdoor captures (221 and 234) did not have low/high. Indoor captures all included low/high.

PM

ISPFS CRIME SCENE RESPONSE

Call out received date: 12/20/22 time: 1102 by: Jennie Ayers
 Location: 1630 1368 NE Valley Rd Pullman WA
 Agency: ISP D2 INV Agency Case #: _____
 Search Warrant obtained: (Y) N Incident Date: 11/13/22
 Details: Search warrants to be executed at suspect's apartment and office. Looking for blood, trace, knife, anything else to tie suspect to scene and/or victims. Will coordinate with WA Agency.

any additional requests for processing shall be documented in the case notes

ISPFS Personnel: Jennie Ayers Date: 12/30/2022
Tara Martinez Enroute: 0529 PST
Hailey Youngling Arrived: 0711 PST
 Crime Type: _____ Clear: 2055 PST
 Back to ISPFS: _____
 ISPFS Lab#: M2022 4843
M 2022 4870
 Scene Security: ☐ entry log ☐ barrier tape ☐ Officer(s) posted
 Weather: Snow/Rain /Windy /Clear /Cloudy /Cold /Hot Temperature: ~ 33°F
 Briefed by: _____ Walk through: _____
 Officers/Detectives Present: _____

Victim/Suspect/Subject: Bryan Kohberger DOB: 11/21/1994
 Victim/Suspect/Subject: _____ DOB: _____
 Victim/Suspect/Subject: _____ DOB: _____
 Victim/Suspect/Subject: _____ DOB: _____

Vehicle(s): _____

Coroner: _____ Arrival: _____
 Mortuary: _____ Arrival: _____
 Body bag seal #: _____

☒ Photography ☒ Presumptive Blood test(s) ☒ Trace Evidence
☐ Video ☐ Blood enhancement ☐ Footwear/Tire Tracks
☐ Sketch ☐ Bloodstain Pattern Analysis ☐ Latent Print Processing
☐ Location/Dimensions ☐ Shooting Reconstruction ☐ Major Case Prints
☐ ALS exam (note unit & nm) ☐ Firearms Evidence ☐ _____
☒ LizQ ☐ _____ ☐ _____

Digital images numbered 5841 - 6141 to 8118 to 8583 ☒ Digital images uploaded to Foray TM 01 03 23
☒ Digital images provided to agency via: X digital transfer _____ thumb drive/CD/DVD _____

☒ Results of processing/ chemical tests conveyed to Talbott

T. Martinez
 transferred images
 to Talbott on 12/31/2022
 @ approx. 0910 PST

Page 1 of 2

TOTAL PAGES: 1 OF 18 TM 03 17 23

Initials TM HY

PM

ISPFS CRIME SCENE RESPONSE BRIEFING NOTES

ISPFS Lab#: M2022 4843Briefed by: Blaker (moscow PD) , Talkott (ISP D2)

Investigative information: Suspect to be arrested @ 110200 EST.
Soft entry into suspect's apartment - photo & L2Q,
then prosecutor will do walk-through.
Apartment is on 2nd floor, consists of 2 bedrooms, 1 bath,
kitchen, living room, & balcony per schematic.

Types of evidence included in search warrant/consent:

- | | | |
|--|---|---|
| <input checked="" type="checkbox"/> DNA (blood, saliva, semen, hair, other bodily fluids) or items that may bear DNA | | |
| <input type="checkbox"/> Latent prints (fingerprints, palm prints, sole prints) or items that may bear impressions | | |
| <input type="checkbox"/> MCP's | <input checked="" type="checkbox"/> Electronics | <input type="checkbox"/> Tire Impressions |
| <input type="checkbox"/> Firearms/ Firearms related | <input checked="" type="checkbox"/> Clothing | <input type="checkbox"/> Footwear Impressions |
| <input type="checkbox"/> Blunt weapons | <input type="checkbox"/> Indicia of ownership | <input checked="" type="checkbox"/> Trace (hair, fiber, shavings, etc.) |
| <input checked="" type="checkbox"/> Sharp edged weapons | <input type="checkbox"/> Drugs/Paraphernalia | <input type="checkbox"/> _____ |

Additional requests/information from investigating agency: Electronics, handwritten journals

WSU office - computer swabs of mouse & phone.

Wilson Shorttall

1475 Glen ~~Gary~~ Terrell Mall Pullman WA
12/21/22

WSU Police to assist as apartment and office are both on WSU property.

Page 2 of 2

Initials

tm
thm

TOTAL: 2 OF 19
 12/21/22

LizQ Capture Notes

Date: 12/30/22 Lab Number: M2022-4843
 Location: 1630 NE Valley Rd Analyst(s): Jennie Ayers
#6201

ROOM or AREA	GENERAL LOCATION OF LIZQ (Room/Location)	DIMENSIONS FOR ITEM IN LOCATION FOR PHOTOGRAMMETRY (LxWxH)	CAPTURE #	
			LOW	HIGH (cm)
N of building G	Sidewalk N & slightly W of staircase leading to 6201	L: <u>32 inches</u> Item: <u>radiator on north wall</u> W: <u>6.5 inches</u> H: <u>16 inches</u>	221	
living room	S. of coffee table	L: <u>62 inches</u> Item: <u>radiator on south wall living room</u> W: <u>6 inches</u> H: <u>20.75 inches</u>	222	223 @45
Kitchen	Center of kitchen	L: <u>62 inches</u> Item: <u>radiator on south wall (living room)</u> W: <u>6 inches</u> H: <u>20.75 inches</u>	224	225 @45
NE Bedroom	approx. center of room	L: <u>72 inches</u> Item: <u>Desk top</u> W: <u>23.25 inches</u> H: <u>36 inches</u>	226	227 @45
NW Bedroom	approx. center of room	L: <u>32 inches</u> Item: <u>radiator on north wall</u> W: <u>6.5 inches</u> H: <u>16 inches</u>	228	229 @45
Bathroom	Just east of the toilet room wall	L: <u>26 inches</u> Item: <u>radiator on East wall</u> W: <u>4 inches</u> H: <u>14 inches</u>	230 <u>229</u> <u>from 12/30/22</u>	231 @45
N end of living room	E. side of hallway	L: <u>62 inches</u> Item: <u>radiator on south wall radiator</u> W: <u>6 inches</u> H: <u>20.75 inches</u>	232	233 @45
balcony	West of door near railing	L: _____ Item: _____ W: _____ H: _____	234	
		L: _____ Item: _____ W: _____ H: _____		
		L: _____ Item: _____ W: _____ H: _____		
		L: _____ Item: _____ W: _____ H: _____		

Images turned over to Talbott at 1148 PST 12/31/2022 by J. Ayers

Page 1 of 1

TOTAL: 3 OF 18 ¹⁹ _{03 12 22}

Initials JA
thm

PM

Presumptive Chemical Tests for Blood

Date: 12/30/22 Time: 1543 PST Lab Number: M2022-4843
 Chemical Lot #: 1200-33620 Analyst(s): J. Ayers
 Control (known blood) result: O-Tol POS: Blue/Green NEG: No immediate color change
 Control (known blood) result: Phenol POS: Pink (circle results)

MARKER # OR IDENTIFIER	GENERAL DESCRIPTION OF STAIN AND/OR SURFACE, LOCATION	RESULTS			COLLECTION				
		POSITIVE	NEGATIVE	INCONCLUSIVE	SWAB	CUTTING	COLLECT ITEM	NO COLLECTION	COLLECTED BY
	White towel from shelf of kitchen table. Diluted red brown irregular stain		X						
A	dark red spot, small - placed off surface upon touch. west of sink, kitchen counter						X		J. Ayers
	Pizza cutter, top drawer west of sink, East of fridge. reddish scratch in metal		X						
	Dark red irregular stain side panel of drawer - second west of sink		X						
	3/32 screw driver from bottom drawer, west of sink brown spot		X						
	AJAX bottle of soap, near bottom edge, on west side of sink small dark stain		X						
	AJAX bottle of soap, near bottom, linear stain		X						
	switch on north wall of kitchen behind sink. dark reddish stain		X						
	switch on north wall of kitchen behind sink, small dark reddish stain		X						
	pink/reddish irregular stain on edge of plate. From drawer cabinet west of sink		X						

*Unable to test, collected w/o test

Evidence turned over to _____ at _____ Evidence S&S- Y / N

19
Total: 4 of 18 m031723

Page 1 of 6

Signature: [Signature] [Signature] [Signature]

PM

Presumptive Chemical Tests for Blood

Date: 12/30/2022 Time: _____ Lab Number: M2022-4843
Chemical Lot #: 1200-33620 Analyst(s): J. Ayers
Control (known blood) result: O-Tol POS: Blue/Green NEG: No immediate color change
Control (known blood) result: Phenol POS: Pink (circle results)

MARKER # OR IDENTIFIER	GENERAL DESCRIPTION OF STAIN AND/OR SURFACE, LOCATION	RESULTS			COLLECTION				
		POSITIVE	NEGATIVE	INCONCLUSIVE	SWAB	CUTTING	COLLECT ITEM	NO COLLECTION	COLLECTED BY
	Microwave on counter in kitchen, NE corner. dark reddish long stain in back (immediate) 12/30/22		X						
	dark discoloration in grout of counter tile just south of microwave		X						
	orange drip. South wall of kitchen. East of window		X						
	NE bedroom. NE closet. interior of north door. Dark red stains- multiple, irregular and pieces		X						
	Small red brown stain on exterior door of NE closet in NE bedroom. (north door)		X						
	Edge of South door of NE closet in NE bedroom. very small red brown stain		X						
	Interior of South closet door North door. faint stains swipe marks. NE room		X						
	Two small reddish brown irregular stain. inside of South closet. North EAST ROOM 12/30/22		X						
	Irregular reddish brown stain. inside south closet of NE room North side of vertical wall in center		X						
	White towel on black/brown stool. dark brown stain in towel fibers. NE ROOM 12/30/22		X						

Evidence turned over to _____ at _____ Evidence S&S- Y / N

1A
TOTAL: 5 OF 18 12/30/22

Page 2 of 6
J. Ayers

PM



Presumptive Chemical Tests for Blood

Date: 12/30/2022 Time: _____ Lab Number: M2022-4843
 Chemical Lot #: 1200-33620 Analyst(s): J. Ayers
 Control (known blood) result: O-Tol POS: Blue/Green NEG: No immediate color change
 Control (known blood) result: Phenol POS: Pink (circle results)

MARKER # OR IDENTIFIER	GENERAL DESCRIPTION OF STAIN AND/OR SURFACE, LOCATION	RESULTS			COLLECTION				
		POSITIVE	NEGATIVE	INCONCLUSIVE	SWAB	CUTTING	COLLECT ITEM	NO COLLECTION	COLLECTED BY
	gray smear. interior of South door of South closet of NE bedroom		X						
	bottom of laundry basket underside. orange smear. In NE room		X						
	light brown streak. outside corner of laundry basket NE bedroom		X						
	Exterior door of NE bedroom Small red stain, round		X						
	Irregular red stain Exterior door of NE bedroom		X						
	NE bedroom door jamb - west side of door jamb. small brown stain		X						
	Small red/brown stain, exterior of bathroom door		X						
	Interior of bathroom door, small dark/red/brown irregular stain		X						
	Interior of bathroom door(?) little red/brown stain ^{thm} 01/23/23		X						
	light reddish brown stain on outside edge of medicine Cabinet Bathroom pm 03 17 23		X						

Evidence turned over to _____ at _____ Evidence S&S- Y / N

THAN: 6 OF 19 ¹⁹ ~~18~~ pm 03 17 23

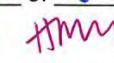
Page 3 of 6
  

PM

Presumptive Chemical Tests for Blood

Date: 12/30/2022 Time: _____ Lab Number: M2022-4843
Chemical Lot #: 1200-336020 Analyst(s): J. Ayers
Control (known blood) result: O-Tol POS: Blue/Green NEG: No immediate color change
Control (known blood) result: Phenol POS: Pink (circle results)

MARKER # OR IDENTIFIER	GENERAL DESCRIPTION OF STAIN AND/OR SURFACE, LOCATION	RESULTS			COLLECTION				
		POSITIVE	NEGATIVE	INCONCLUSIVE	SWAB	CUTTING	COLLECT ITEM	NO COLLECTION	COLLECTED BY
	dilute brown stain on East side of door jamb of toilet room in bathroom		X						
	Small reddish brown stain on left edge of medicine cabinet mirror, bathroom		X						
	small brownish stain right inside edge of medicine cabinet, bathroom		X						
	brownish stain just above tile below towel rack below medicine cabinet, bathroom		X						
	west wall of shower below curtain rod. light gray linear stain		X						
	East sink of vanity wood front face below counter top light red stain irregular, bathroom		X						
	reddish brown stain, irregular shape left wall of cabinet under east sink, bathroom		X						
	reddish brown linear stain on right side of shelf of cabinet under East sink, bathroom		X						
	light orange/brown stain, linear irregular. Right side of sink, bathroom - EAST SINK 12/30/22		X						
12/30/22	East wall of shower collected hair, see Collection log marker 8								

Evidence turned over to _____ at _____ Evidence S&S- Y / N

TOTAL: 7 OF 19 12/30/2022

009334

Page 4 of 6
J. Ayers

PM

Presumptive Chemical Tests for Blood

Date: 12/30/2022 Time: _____ Lab Number: M2022-4843
Chemical Lot #: 1200-33620 Analyst(s): J. Ayers
Control (known blood) result: O-Tol POS: Blue/Green NEG: No immediate color change
Control (known blood) result: Phenol POS: Pink (circle results)

MARKER # OR IDENTIFIER	GENERAL DESCRIPTION OF STAIN AND/OR SURFACE, LOCATION	RESULTS			COLLECTION				
		POSITIVE	NEGATIVE	INCONCLUSIVE	SWAB	CUTTING	COLLECT ITEM	NO COLLECTION	COLLECTED BY
	Curtain rod in Shower, under Side of rod west end reddish stain		X						
	blind Swab of East Sink drain, bathroom		X						
	blind Swab of west Sink drain, bathroom		X						
	blind Swab of Shower drain, bathroom		X						
	tiny red stain on edge of door knob plate interior of entry door.		X						
	South of entry door in living room west wall, dark brown dripping stain		X						
	top, left side of computer pad. Dilute, round stain		X						
	top left side of Computer pad. Dilute, round stain		X						
B	reddish brown stain on uncased pillow, South side of bed. Two separate stains, only cut larger stain tested	X				X			J. Ayers

From NB Bedroom tm 031723

Evidence turned over to _____ at _____ Evidence S&S- Y / N

TOTAL: 8 of 19
18 tm 031723

Page 5 of 6
J. Ayers

PM

Presumptive Chemical Tests for Blood

Date: 12/30/2022 Time: _____ Lab Number: M2022-4843
Chemical Lot #: 1200-33620 Analyst(s): J. Ayers
Control (known blood) result: O-Tol POS: Blue/Green NEG: No immediate color change
Control (known blood) result: Phenol POS: Pink (circle results)

MARKER # OR IDENTIFIER	GENERAL DESCRIPTION OF STAIN AND/OR SURFACE, LOCATION	RESULTS			COLLECTION				
		POSITIVE	NEGATIVE	INCONCLUSIVE	SWAB	CUTTING	COLLECT ITEM	NO COLLECTION	COLLECTED BY
<u>C</u>	<u>mattress cover on bed in NE room. on edge facing doorway. Brown irregular drip.</u>	<u>X</u>					<u>X</u>		<u>TMA/102</u>
	<u>multiple stains present on cover collected after one positive result, other stains not tested. cover</u>								
	<u>un zips into 2 pieces. top piece and bottom piece collected/packaged separately - both marked Item C</u>								
	<u>underside of rug under coffee table in living room. Brownish staining, near tag. NW corner of rug.</u>		<u>X</u>						
	<u>linear brownish red stain on carpet in living room, under rug</u>		<u>X</u>						
	<u>Entry way Door Jamb/frame Interior north side red irregular stain</u>		<u>X</u>						

Evidence turned over to _____ at _____ (date) _____ (time) Evidence S&S- Y / N

Turn: 9 of 18 ¹⁹ 18 _{03 1223}

Page 6 of 6
mm mm

PM

Evidence Collection Log

Date: 12/30/2022 Lab Number: M2022-4843
 Location: 1630 NE Valley Rd Analyst(s): H. Youngling
G201 Pullman WA

MARKER # OR IDENTIFIER	DESCRIPTION OF ITEM OF EVIDENCE	LOCATION	COLLECTION				
			PHOTO IN SITU	SWAB	CUTTING	COLLECT ITEM	NO COLLECTION
1	one nitrile type black glove	closet on N wall of entry way (west side)				X	
2	one "walmart" receipt with one "dickies" tag	closet on N wall of entry way (west side)				X	
3	two "marshalls" receipts	closet on N wall of entry way (west side)				X	
4	Dust container from Bissell Powerforce vacuum	closet N wall of entry way (East side)				X	
5	two possible hair strands eight	head of "Libman" broom, closet N wall of entry way (East side)				X	
6	AAA "Fire TV" stick with cord / plug	plugged into back of "Samsung" TV west wall, livingroom TV stand				X	
7	possible animal hair strand under computer pad on desk in NE bedroom	NE bedroom, under computer pad on desk.				X	
8	possible hair East wall of shower, on tile,	East wall of shower, on tile, bathroom				X	
9	possible hair inside drain of shower, bathroom	inside drain of shower bathroom				X	
10	possible hair under computer pad on desk in NE bedroom	computer pad on desk in NE bedroom				X	

Evidence turned over to

at

(date)

(time)

Evidence S&S- Y / N

19
TOTAL: 10 OF 18 M2022-4843

Page 1 of 2
 HMM

PM

Evidence Collection Log

Date: 12/30/2022 Lab Number: M2022-4843
Location: 1630 NE Valley Rd G201 Analyst(s): _____

MARKER # OR IDENTIFIER	DESCRIPTION OF ITEM OF EVIDENCE	LOCATION	COLLECTION					COLLECTED BY
			PHOTO IN SITU	SWAB	CUTTING	COLLECT ITEM	NO COLLECTION	
11	one possible hair strand from uncased pillow, east side of bed.	NE bedroom				X		T. Martinez
12	Computer tower from NE bedroom desk	NE bedroom *item not bagged, tagged w/ zip tie and info				X		J. Ayers

Evidence turned over to _____ at _____ (date) _____ (time) Evidence S&S- Y / N

total: 11 of 19 items

Page 2 of 2
MM

PM

12/30/2022

1630 NE Valley Rd. G201 Pullman WA

Weather: ~33°F, snowy, wet, drippy

arrived @ residence approx. 0705 PST

exterior of building is beige, marked with Maroon/brown letter "G". Six-plex apartment building, apartments adjoined with another six-plex

303	304
203	204
103	104

301	302
201	202
101	102

knocked & announced @ 0712 PST

Talbot (ISPD2) and Dustin Blaker (Moscow PD) entered @ 0717 PST as well as Deputy Chief Daniels (CWSH PD)

apartment 201 is on the second floor on the east side of building. First floor ~~is~~ has a half flight staircase going down to "ground level" which is slightly below ground.

Second floor staircase is flush with surrounding side walk and has a single flight of stairs going up. entry to apartment 201 is directly east of staircase. apartment 202 is directly across from 201 ^{with} on the west side of building with a ~~single staircase~~ ^{two half} flights going up to floor 3.

Building ^F ~~A~~ is directly east of building G. North of building ~~A~~ ^F is building "E". Another ~~single story~~ ^{two story} townhome style building labeled "H" is to the west of building G. Further west of building (townhome) H is a large, multiple unit mail box structure and beyond are buildings "R" and "Q". South of building "G" is building ^F ~~J~~ directly behind building G, north of building ~~J~~ ^F is a playground area. East of building F is building "K". East of playground area is a small concrete basketball court. ^{Building "L" is directly east of building K, which is east of building J}

On the backside of building G, each apartment has a balcony. 201 balcony, looking upward from south side has two plastic folding chairs and a folding table. the ~~balcony~~ ^{balcony} window is slightly open with a white panel inserted in opening, appears to have a foil covered circular port.

pg 1 of 7

TOMV: 12 OF 18 03 17 23

M

1/15/2022 10:30 AM 1050 NE Valley Rd. G501 Building

1. 1050 NE Valley Rd. G501 Building

1050 NE Valley Rd. G501 Building
1050 NE Valley Rd. G501 Building
1050 NE Valley Rd. G501 Building
1050 NE Valley Rd. G501 Building

1050 NE Valley Rd. G501 Building

1050 NE Valley Rd. G501 Building
1050 NE Valley Rd. G501 Building
1050 NE Valley Rd. G501 Building
1050 NE Valley Rd. G501 Building

1050 NE Valley Rd. G501 Building
1050 NE Valley Rd. G501 Building
1050 NE Valley Rd. G501 Building
1050 NE Valley Rd. G501 Building

1050 NE Valley Rd. G501 Building
1050 NE Valley Rd. G501 Building
1050 NE Valley Rd. G501 Building
1050 NE Valley Rd. G501 Building

1050 NE Valley Rd. G501 Building
1050 NE Valley Rd. G501 Building
1050 NE Valley Rd. G501 Building
1050 NE Valley Rd. G501 Building

1050 NE Valley Rd. G501 Building
1050 NE Valley Rd. G501 Building
1050 NE Valley Rd. G501 Building
1050 NE Valley Rd. G501 Building

1050 NE Valley Rd. G501 Building
1050 NE Valley Rd. G501 Building
1050 NE Valley Rd. G501 Building
1050 NE Valley Rd. G501 Building

1050 NE Valley Rd. G501 Building
1050 NE Valley Rd. G501 Building
1050 NE Valley Rd. G501 Building
1050 NE Valley Rd. G501 Building

1050 NE Valley Rd. G501 Building
1050 NE Valley Rd. G501 Building
1050 NE Valley Rd. G501 Building
1050 NE Valley Rd. G501 Building

PM

@ 0758 PST T. Martinez entered apartment 201 to take overall photos of interior of residence. MARTINEZ ALSO TOOK OVERALL PHOTOS FOR OVERALL LOCATION, CONDITION + IDENTIFICATION TH 03 17 23

apartment has a glass/ screen door over the entry door. Entry door is brown and marked "201". Door has a peep hole and a clip attached. Landing area on second floor has a window looking south. Under peep hole is a "Push" button.

@ 0829 PST (approx) J. Ayers entered residence to do LIZO.

Switched cameras from 2 to 3 after interior overalls. Same SD card used.

Northwest bedroom was locked upon entry, opened with masterkey by Daniels (WSU). While clearing apartment Daniels moved curtain on back window (SW) in living room to check balcony.

Latah Co. Prosecutors office arrived on scene @ approx 0920 PST
Bill Thompson, Ashley Jennings

North Sidewalk area in front of apartment taped off approx 0908 PST.

Latah Co. Prosecutors Bill Thompson and Ashley Jennings entered residence for walkthrough @ 0945 PST escorted by Talbott Thompson and Jennings exit @ 0952 PST

entered apartment for @ 1012 PST - H. Youngling, Daniels, Talbott, Ayers, Martinez

door on south wall of window, doorway to balcony is locked on inside. TH 11/23/23

TH 11/23/23

PM

PM

Interior of apartment is well kept, sparsely furnished, relatively clean
two bedrooms, one bathroom with toilet room, livingroom and kitchen.

(water closet)
01/12/23

main doorway enters to livingroom, sliding door closet on ~~east~~ ^{north} wall of living room. window to balcony on South wall, door to balcony on South wall.

Kitchen located in South east corner

two bedrooms are along North side of apartment one on west side, one on east side.

NW bedroom is unfurnished and was locked prior to entry. Room has two 2-door closets on west wall, both empty. 01/13/23 HMM

NE bedroom also has white laundry basket with 01/23/23 HMM

NE bedroom is furnished with bed, table with computer tower, monitor, speakers and electronic accessories. room has two 2-door closets on the East wall, Astool with stacked folded white towels and a small white trash bin, no liner, papers inside. 01/13/23 HMM

bathroom is on the South side of NE bedroom, a single towel on rack, no shower curtain.

No laundry room or washer/dryer in apartment.

living room furnished with 2-seat sofa, coffee table, rug, TV stand + TV, table w/ lamp. LAMP WAS OFF UPON ARRIVAL. 01/23/23

Disconnected AC unit South of TV stand

Kitchen has fridge, dish rack, electric can opener, coffee makers, grinder, microwave, stove/oven

table w/ one stool along south wall of kitchen

HMM 12/31/22

Swiffer wet jet resting in South west corner of kitchen. no pad

sink HMY 03/17/23

black trash can under, east side of cabinet. Empty, no liner

pg 3 of 7

19
TMAV. 14 OF 18
03/17/23

01/13/23 HMM

PM

PM

living room closet has vacuum, broom/dust pan, several empty hangers and shelves have various papers, packaging, household items.

bathroom has a vanity with two sinks along north wall. no shower curtain or liner, one white towel hanging on east wall hanging rod. Small white trash can in toilet room - empty, no liner.

TV Stand has a set of keys on shelf and one "criminal justice" edition 4 (still in plastic) on shelf.

FILLED w/ various food items, dishes, cooking utensils, pots + pans. TM 03/17/23

Kitchen cabinets sparsely filled. Cabinet on East wall, north of stove has several prescription bottles for Levothyroxine.

T. Martinez + H. Youngling searched kitchen cabinets, drawers, and appliances. J. Ayers removed light fixtures, flagged potential blood.

Talbott and T. Martinez searched TV Stand, T. Martinez photographed contents

J. Ayers and H. Youngling searched bathroom cabinets and examined for potential blood, flagged potential blood.

Talbott searched ^{west side of} closet on north wall of entry way. T. Martinez collected one black glove (1), one walmart receipt with one Dickies tag (marker 2), two marshalls receipts (marker 3),

The entryway closet is located on the north wall of the entry way and has two sides, one west, one east. Talbott searched both the west and east side of the entry way closet. T. Martinez photographed both sides for documentation. HMY 03/17/23

Talbott searched closet on north entry way wall, T. Martinez photographed contents for documentation.

J. Ayers and H. Youngling searched closet in NE bedroom, flagged potential blood. Jennie Ayers searched contents of closets and flagged laundry hamper for potential blood.

pg 4 of 7

TM 03/15/23

THM

PM

PM

Talbot searched contents of trash can in NE bedroom -
Various documents and dry, cleaning type wipes

T. Martinez searched East side of entry way closet -
collecting contents of vacuum dust bin and flagged
broom and dust pan for hair and potential blood.
deflated air mattress on top shelf of closet, stuck to shelf not
unfolded. Vacuum dust container w/ contents collected (markery)
by T. Martinez.

Talbot opened radiators and examined AC hosing.
vent in bathroom is painted shut. Radiator and AC hosing in living room 03/17/23
HMY

Talbot examined vacuum roller brush, appears clean
T. Martinez photographed for documentation

NW room unprocessed and used as staging area.

@ approx 1845 PST

Talbot and J. Ayers examined and searched Storage
Unit, external to Apartment G201. Storage unit
was in building F, labeled G201. Empty w/
cobwebs visible across entry. Door made of plywood,
reddish orange stains along the left ~~edge~~ ^{hinge} edge
of the door, consistent w/ the glue between the
layers of wood. Talbot took photos for documentation.
Cleared storage @ approx 1852 PST.

T. Martinez examined outdoor back balcony.

H. Youngling examined glass/screen door and entry door.
J. Ayers tested an irregular reddish stain on the entry
way door frame interior, north side

all collected items handed over to Daniels @ 1930 PST,
unsealed for transport to WSU PD, will seal upon arrival
to that office.

Talbot took exit video ~~of~~ ^{from} of entire apartment once we
cleared the residence @ approx 1930 PST

Cleared scene, enroute to WSU PD @ 1933 PST.

pg 5 of 7

19
T.M. 16 OF 18 03/17/23

PM

PM

PM

evidence S/S by T. Martinez @ 2022 PST
H. Youngling + J. Ayers

Items placed in Secure Storage @ WSU PD
while processing Second Scene @ office of suspect.

enroute to office building @ 2013 PST 2113 PST
made entry to office building @ 2016 PST 2116 PST

WSU PD - Daniels made entry and cleared office @
approx. 2018 PST 2118 PST

Glenn
1475 NE Terrell Mall, Pullman WA
Wilson Short Hall
room 12

Talbot, Ayers, Martinez, Lawrence (Moscow PD) Made
(ISP2) Youngling, Mowery entry to
(ISPFS) (MPD) room 12 @
approx. 2020 PST
2120 PST
m 03/17/23

T. Martinez took overall photos
of office room.

outer doors of building locked and monitored by
Tim Snell and Leslie Lehman (ISP D1) Since 12/29/2022
@ approx. 2300 PST. WSU PD took over monitored
monitoring on 12/30/2022 around 0900 PST.

ROOM 12 HAS 4 DESKS, A FILING CABINET + VARIOUS FILING. TM 012323

Martinez, Mowery, Talbot opened desk drawers and
searched. ~~attempted~~ attempted to open file cabinet
drawers but all 5 drawers are locked.
T. Martinez photographed contents of desks and
drawers for documentation.

Uhrig (Post Falls PD) entered the room as well
as Daniels (WSU PD).

Uhrig searched underside of desk top (Bryan's)
and drawers.

Robert Vargas (Moscow PD) was present in building but didn't
enter room 12.

PM

Daniels unlocked 5-drawer file cabinet, Talbott
Searched drawers all empty
no items collected from office 12.

HMY
03/17/23

Talbott previously took video of office ~~took exit~~ ^{HMY} 12/30/22
video @ approx. no exit video taken due to lack of
items/no collection of items

Exited building @ approx ^{PM 03/17/23} 2052 PST 2152 PST PM 03/17/23

Cleared Scene @ ^{PM 03/17/23} 2055 PST 2155 PST PM 03/17/23

TRAVEL
TIMELINE:

12 29 22 ENROUTE FROM ISP: ^{D3} 1053 MST
ARRIVED MOSCOW PD: 1535 PST

12 31 22 ENROUTE FROM ISP D3: 1158 PST
ARRIVED MSP D3: 1710 PST

PM 01 23 23

HMY
01/24/23

"MPD" = Moscow Police Dept.

"WSU PD" = Washington State University Police Dept.

H. Youngling + I CONFERRED ABOUT TIMES AT OFFICE - SHOULD BE 2100 HOUR-
CHANGED. PM 03/17/23

pg. 7 of 7

TOTAL: 18 OF ¹⁹ 18
PM 03/17/23

HMY
PM

PM

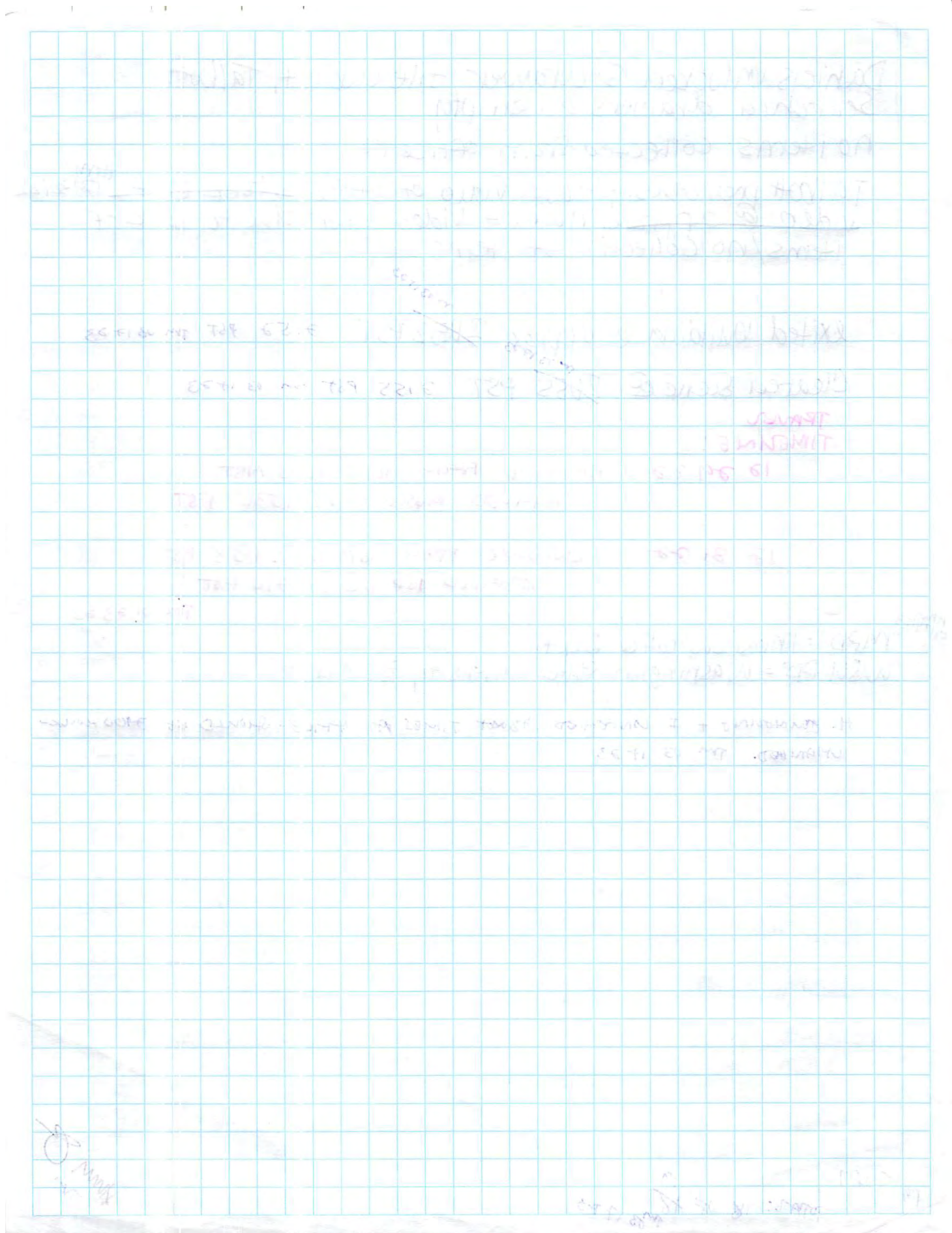

TM

CREATED: TM 03 17 23

M2022-4843

1630 NE VALLEY RD # 6201 PHUMMAN, WA

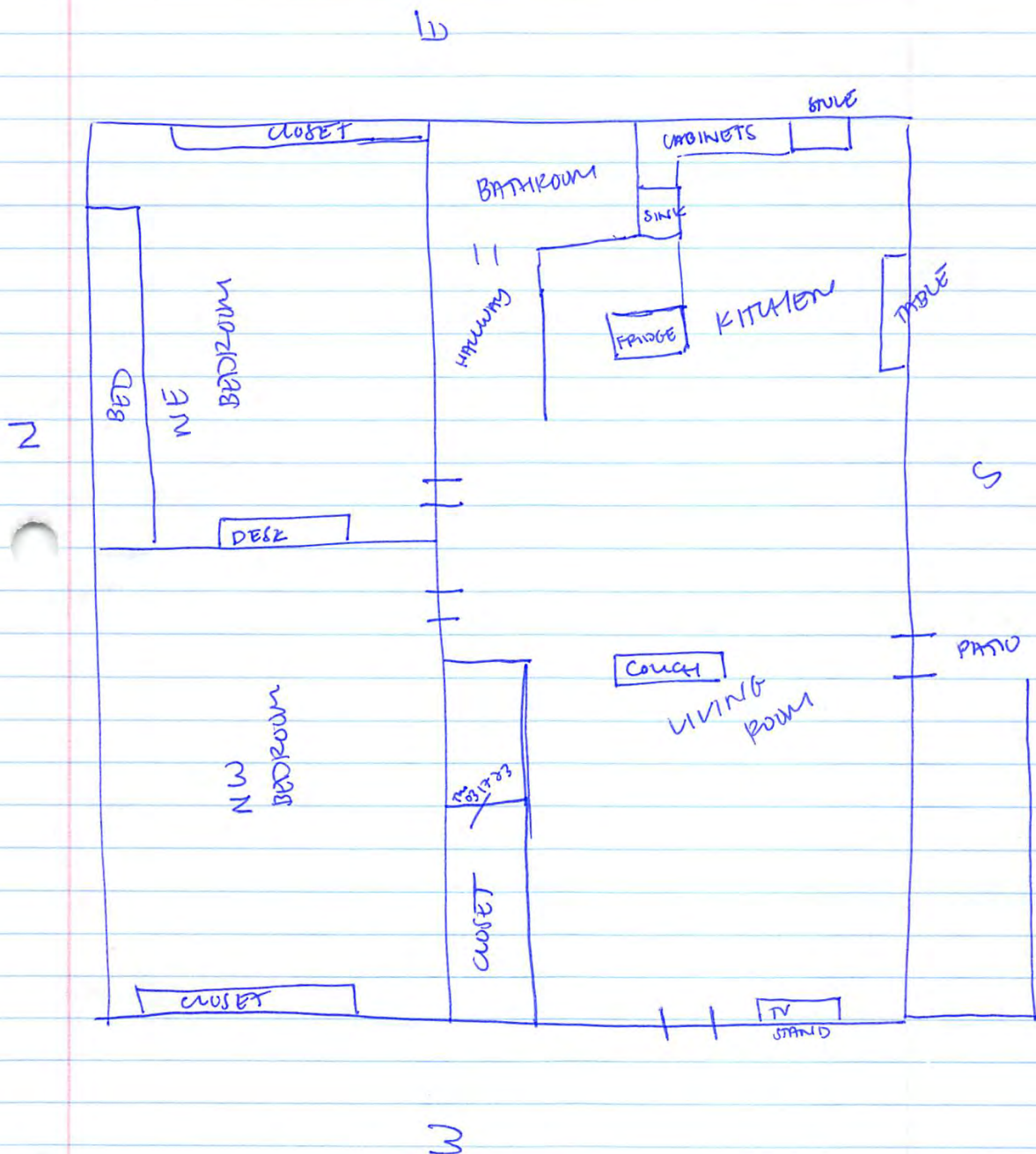

TOTAL: 19 OF 19

JA HMY TM
NOT TO SCALE

PM

CHARTER 100

2022-01-10

1000 W. 14th St. & 10th St. NW

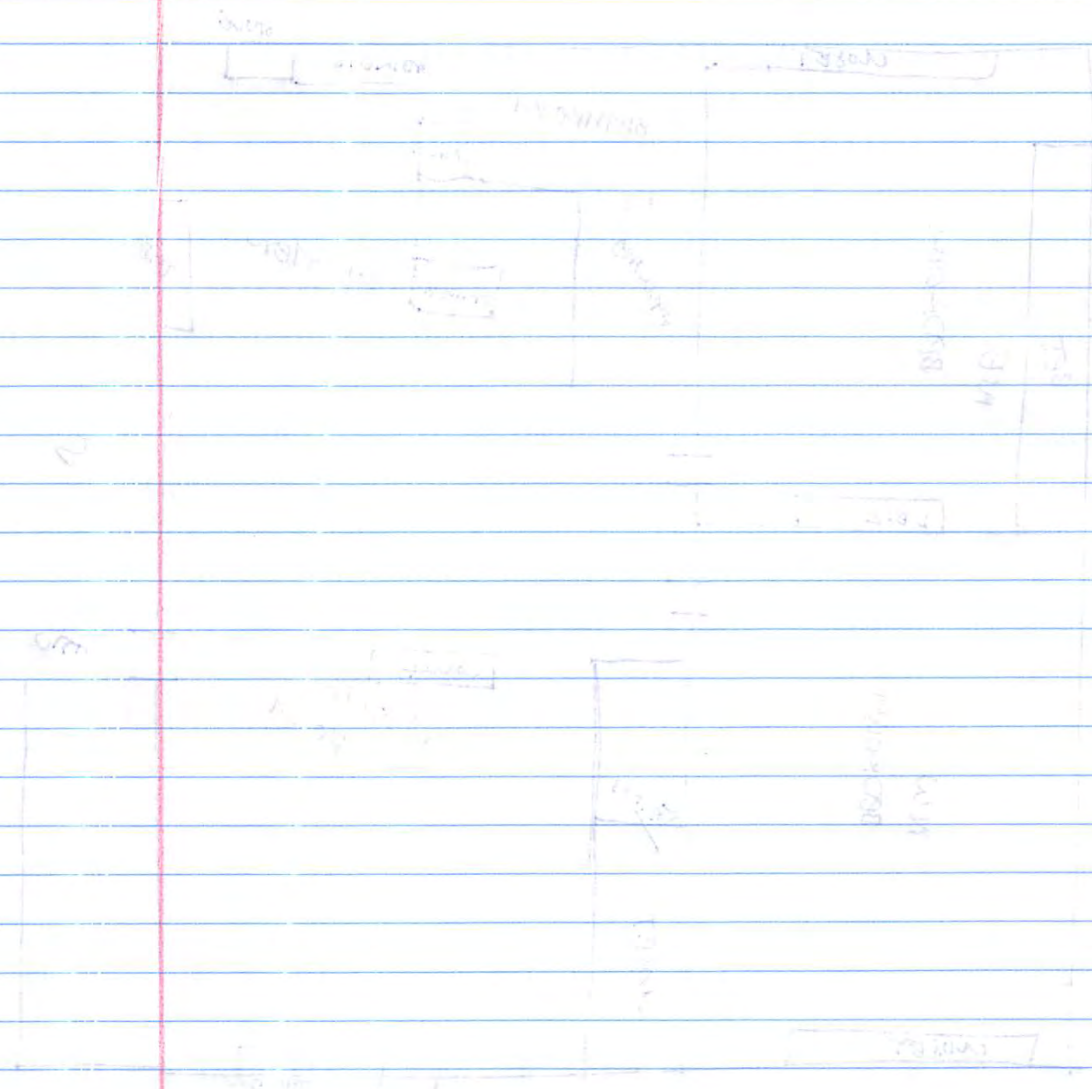

Evidence Collection Log

Date: 12/30/2022 Lab Number: M2022-4843
 Location: 1630 NE Valley Rd Analyst(s): H. Youngling
2201 Pullman WA

MARKER # OR IDENTIFIER	DESCRIPTION OF ITEM OF EVIDENCE	LOCATION	COLLECTION					COLLECTED BY
			PHOTO IN SITU	SWAB	CUTTING	COLLECT ITEM	NO COLLECTION	
1	one nitrile type black glove	closet on N wall of entry way (west side)				X		T. Martin
2	one walmart receipt with one dickies tag	closet on N wall of entry way (west side)				X		
3	two marshalls receipts	closet on N wall of entry way (west side)				X		
4	Dust container from "Bissell Power-force" vacuum	closet N wall of entry way (East side)				X		
5	two possible hair strands eight	head of "Libman" broom, closet N wall of entry way (East side)				X		
6	AAA "Fire TV" stick with cord / plug	plugged into back of "Samsung" TV west wall, living room TV stand				X		
7	possible animal hair strand under computer pad on desk in NE bedroom	NE bedroom, under computer pad on desk.				X		
8	possible hair East wall of shower, on tile,	East wall of shower, on tile, bathroom				X		
9	possible hair inside drain of shower, bathroom	inside drain of shower bathroom				X		
10	possible hair under computer pad on desk in NE bedroom	computer pad on desk in NE bedroom				X		✓

Evidence Collection Log

Date: 12/30/2022 Lab Number: M2022-4843
 Location: 1630 NE Valley Rd G201 Analyst(s): _____

MARKER # OR IDENTIFIER	DESCRIPTION OF ITEM OF EVIDENCE	LOCATION	COLLECTION					COLLECTED BY
			PHOTO IN SITU	SWAB	CUTTING	COLLECT ITEM	NO COLLECTION	
11	one possible hair strand from uncased pillow, east side of bed.	NE bedroom				X		T. Martinez
12	Computer tower from NE bedroom desk	NE bedroom *item not bagged, tagged w/ zip tie and info				X		J. Ayers