

3000mg CBD Full Spectrum Peppermint Tincture

Batch ID: FP31013	Test ID: T000237685
Type: Unit	Submitted: 03/07/2023 @ 12:14 PM
Test: Potency	Started: 3/7/2023
Method: TM14 (HPLC-DAD)	Reported: 3/9/2023

CANNABINOID PROFILE

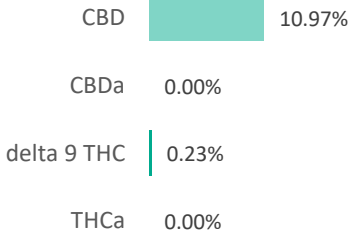
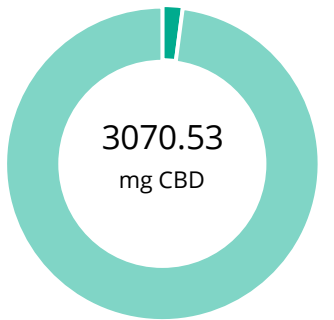

Compound	LOQ (mg)	Result (mg)	Result (mg/g)
Delta 9-Tetrahydrocannabinolic acid (THCA-A)	40.86	ND	ND
Delta 9-Tetrahydrocannabinol (Delta 9THC)	46.12	65.26	2.3
Cannabidiolic acid (CBDA)	50.05	ND	ND
Cannabidiol (CBD)	48.80	3070.53	109.7
Delta 8-Tetrahydrocannabinol (Delta 8THC)	50.78	ND	ND
Cannabinolic Acid (CBNA)	29.08	ND	ND
Cannabinol (CBN)	13.30	ND	ND
Cannabigerolic acid (CBGA)	42.63	ND	ND
Cannabigerol (CBG)	10.20	75.07	2.7
Tetrahydrocannabivarinic Acid (THCVA)	36.04	ND	ND
Tetrahydrocannabivarin (THCV)	9.27	ND	ND
Cannabidivarinic Acid (CBDVA)	20.88	ND	ND
Cannabidivarin (CBDV)	11.54	14.17	0.5
Cannabichromenic Acid (CBCA)	16.43	ND	ND
Cannabichromene (CBC)	17.96	45.39	1.6
Total Cannabinoids		3270.42	116.8
Total Potential THC**		65.26	2.3
Total Potential CBD**		3070.53	109.7

NOTES:

of Servings = 1, Sample Weight=28g

% = % (w/w) = Percent (Weight of Analyte / Weight of Product)

* Total Cannabinoids result reflects the absolute sum of all cannabinoids detected.

** Total Potential THC/CBD is calculated using the following formulas to take into account the loss of a carboxyl group during decarboxylation step.

Total THC = THC + (THCa *(0.877)) and

Total CBD = CBD + (CBDA *(0.877))

ND = None Detected (Defined by Dynamic Range of the method)

FINAL APPROVAL

K Winternheimer
Karen Winternheimer
9-Mar-2023
11:05 AM

PREPARED BY / DATE

Samantha Smith
Sam Smith
9-Mar-2023
11:06 AM

APPROVED BY / DATE

Testing results are based solely upon the sample submitted to SC Laboratories, Inc. SC Laboratories, Inc warrants that all analytical work is conducted professionally in accordance with all applicable standard laboratory practices using validated methods. Data was generated using an unbroken chain of comparison to NIST traceable Reference Standards and Certified Reference Materials. All decision rulings are in accordance with the MED and results uploaded to METRC. This report may not be reproduced, except in full, without the written approval of SC Laboratories, Inc. ISO/IEC 17025:2017 Accredited A2LA Certificate Number 4329.01



Certificate #4329.02