



**AMERICAN  
KENNEL CLUB<sup>SM</sup>**

5580 Centerview Drive  
Raleigh, North Carolina 27606-3390  
www.akc.org

October 14, 2004

NANCY R BRANDOW  
1117 MAIN RD  
BRADFORD, ME 04410-3008

Congratulations on your new Labrador Retriever and welcome to the world of purebred dogs. AKC registration opens doors of opportunity and excitement for every purebred dog lover. Many dog owners enjoy the thrill of participating in AKC shows, trials, and activities throughout the country, and we invite you to consider participating in these activities with your new companion.

All of us need to be responsible dog owners, and AKC offers a wealth of information on companionship and training on the AKC web site at www.akc.org. Our site lists dog clubs both nationally and in your area should you wish additional information and training opportunities.

Please note, AKC certified pedigrees and the *Dog Care and Training* videos for the silver and gold packages are mailed separately and should arrive soon.

We are your canine information resource and offer a lifetime of customer service for you and your dog that is just a phone call away. Give us a call today at 919-233-9767, email us at info@akc.org, or visit our website at www.akc.org.

Sincerely,

*Dennis B. Sprung*  
Dennis B. Sprung  
President and Chief Executive Officer

*Chip*  
226B12DE6D

Please separate below and keep for your records.

**AMERICAN KENNEL CLUB**

NAME	CH RUTHLESS' BLAZING BRENTLEY CDX MH OFA24G OFEL24 AKC DNA #V29782	NUMBER	SN07882301
BREED	LABRADOR RETRIEVER	SEX	MALE
COLOR	CHOCOLATE	DATE OF BIRTH	JUNE 19, 1993
SIRE	CH FLYING CLOUD'S TAI-PAN SG042087 03-93 OFA29E		
DAM	CH PLANTIERS RUTHLESS RUTHIE CD MH SF646064 08-92 OFA25E OFEL25		
BREEDER	DICK R PLANTIER		
OWNER			



**AMERICAN  
KENNEL CLUB<sup>SM</sup>**

CERTIFICATE ISSUED  
OCTOBER 14, 2004

*This certificate invalidates all previous certificates issued.*

If a date appears after the name and number of the sire and dam, it indicates the issue of the Stud Book Register in which the sire or dam is published.

**For Transfer Instructions, see back of Certificate.**

*This Certificate issued with the right to correct or revoke by the American Kennel Club.*

NANCY R BRANDOW  
1117 MAIN RD  
BRADFORD, ME 04410-3008

**REGISTRATION CERTIFICATE**

**BISS CH. Ruthless Blazing Brentley, MH, CDX, WCX**  
**Can. CD, Can. WC, TDI, CGC**  
**Tattoo: TNHL1**  
**DNA Profile: V29782**

**AMERICAN KENNEL CLUB**

RUTHLESS' BLAZING BRENTLEY JH  
NAME

LABRADOR RETRIEVER  
BREED

CHOCOLATE  
COLOR

CH FLYING CLOUD'S TAI-PAN  
SIRE SG042087 (3-93) OFA29E CERF62  
CH PLANTIERS RUTHLESS RUTHIE CD MH  
DAM SF646064 (8-92) OFA25E OFEL25

DICK R PLANTIER  
BREEDER

NANCY R BRANDOW & CARL C BRANDOW  
RR 1 BOX 358  
BRADFORD, ME 04410-9700

SN078823/01 OFA24G OFEL24 CERF23  
NUMBER

MALE  
SEX

JUN 19 1993  
DATE OF BIRTH



IF A DATE APPEARS AFTER THE NAME AND NUMBER OF THE SIRE AND DAM, IT INDICATES THE ISSUE OF THE STUD BOOK REGISTER IN WHICH THE SIRE OR DAM IS PUBLISHED.

THIS CERTIFICATE ISSUED WITH THE RIGHT TO CORRECT OR REVOKE BY THE AMERICAN KENNEL CLUB

See Transfer Instructions on Back of Certificate

JAN 24 1996  
CERTIFICATE ISSUED

**REGISTRATION CERTIFICATE**

**PET NAME**

*CH. RUTHLESS' BLAZING BRENTLEY, MH, CDX*

**MICROCHIP ID**

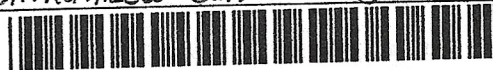

226B120E60

**ENROLLMENT FORM**

Detach and keep this part for your records. Mail the part below with payment in the envelope provided.

OWNER

## The Canadian Kennel Club

INCORPORATED UNDER THE ANIMAL PEDIGREE ACT,  
BY AGRICULTURE CANADA, OTTAWA.

### PUREBRED DOG CERTIFICATE OF REGISTRATION

REG. NO.  
NO D'ENR.

1072562

DATE ISSUED  
ÉMIS LE

19 Dec 00

LITTER REG. NO.  
NO D'ENR.  
DE PORTÉE

NAME/NOM

RUTHLESS' BLAZING BRENTLEY (USA)

COLOUR/COULEUR

CHOCOLATE

BREED/RACE

RETRIEVER (LABRADOR)

SIRE'S REG'D NO. & NAME / NOM ET NO D'ENR. DU PÈRE

1040580

CH FLYING CLOUD'S TAI-PAN (USA)

DAM'S REG'D NO. & NAME / NOM ET NO D'ENR. DE LA MÈRE

1042066

CH PLANTIERS RUTHLESS RUTHIE (USA)

BREEDER  
ÉLEVEUR

DICK R PLANTIER, BEDFORD, NH USA

OWNER  
AT BIRTH  
PROPRIÉTAIRE  
À LA  
NAISSANCE

PURCHASE  
DATE  
D'ACHAT

OWNER/PROPRIÉTAIRE

NANCY R & CARL C BRANDOW, BRADFORD, ME USA

IMPORTER/IMPORTATEUR

FOREIGN  
REG. NO.  
NUMÉRO  
D'ENR. À  
L'ÉTRANGER

SN078823/01

## Le Club Canin Canadien

INCORPORÉ EN VERTU DE LA LOI SUR LA GÉNÉALOGIE  
DES ANIMAUX AU MINISTÈRE DE L'AGRICULTURE, OTTAWA, CANADA.

### CERTIFICAT D'ENREGISTREMENT DE CHIEN DE RACE PURE

SEX / SEXE

MALE

NOSEPRINT NO., TATTOO MARKINGS OR MICROCHIP NO.  
NO DE TATOUAGE D'EMPREINTE NASALE OU DE MICROPLAQUETTE

BORN / DATE DE NAISSANCE 2661B120E60

19 Jun 93

0 0

Membership Number  
No d'adhésion



# CERTIFIED PEDIGREE

CH RUTHLESS' BLAZING BRENTLEY CDX MH SN078823/01 OFA24G OFEL24 CERF73 DNA PROFILE # V29782  
MALE CHOCOLATE LABRADOR RETRIEVER  
DATE WHELPED: 06/19/93 BREEDER: DICK R PLANTIER

CHARWAY JOHN BROWN  
SD787001 3-84 OFA24 (UKG)

CH HENNINGS MILLS MASTER BLEND  
SE193504 4-86 OFA24G  
DNA PROFILE # V32792

CH LINDALL MASTERCRAFT  
SE392851 3-86 (UKG)

CHARWAY SALLY BROWN  
KCR E968097F04

FABRACKEN COMEDY STAR  
KCSB 2991BP

BRADKING BEVERLY  
SD541856 12-83 OFA26 (UKG)

BRADKING CASSANDRA  
KCSB 0255BR

Sire CH FLYING CLOUD'S TAI-PAN  
SG042087 3-93 OFA29E

CH JAYNCOURT AJOCO JUSTICE  
SC446952 2-79 OFA24 (UKG)

CH BEEHCROFTS DOVER  
SD034145 7-82 OFA25

CH BALLYDUFF LARK  
SC647154 2-81 OFA24 (UKG)

GREEN VALLEY'S CAROLINA MIST  
SE551319 7-90 OFA34E

CH LAWNWOOD'S BRANDS HATCH  
SC470158 3-79 OFA38 (UKG)

TITE'S CARA  
SC681335 3-82 OFA24

SHENANDOAH DINAR TITE CD  
SC307990 10-79 OFA24

CH RUTHLESS' BLAZING BRENTLEY CDX MH

BALLYDUFF SPRUCE  
KCSB 0909BM

CHARWAY BALLYWILL WILL  
KCSB 2992BP

CHARWAY SIMONA  
KCR B1169103B10

CH LINDALL MASTERCRAFT  
SE392851 3-86 (UKG)

FOLLYTOWER MERRYBROOK BLACK STORMER  
KCR 83982/69

MORNINGTOWN STORMETTE  
KCSB 3477BP

MORNINGTOWN TOBLA  
KCR 016650/74

Dam CH PLANTIERS RUTHLESS RUTHIE CD MH  
SF646064 8-92 OFA25E OFEL25

CH PUHS SUPERMAN  
SD191451 12-81 (SWE)

CH FORECAST SUPER RO-SHAN JAXON  
SD323851 10-84

FORECAST AMERICAN  
SC935687 1-82

CH CEDARWOOD'S SABLE JH  
SE130480 1-87

CH SCRIMSHAW ANOTHER DEACON  
SB322150 3-77 OFA24

HIGHLAND SUNNYSIDE ALLSPICE  
SD454273 11-84 OFA24

HIGHLANDS EGYPTIAN QUEEN  
SC033395 8-80 OFA27



The Seal of The American Kennel Club affixed hereto certifies that this pedigree was compiled from official Stud Book records on 11/17/00

# THE AMERICAN KENNEL CLUB CERTIFICATE OF DNA ANALYSIS

**RUTHLESS' BLAZING BRENTLEY CD MH**

Labrador Retriever

DNA Profile # V29782

Male

Birthdate: 19-Jun-1993

Reg # SN078823/01

Date of Analysis: 24-Nov-1998

Owned by: NANCY R BRANDOW And CARL C BRANDOW



The following genotype uniquely represents the PE AgGen certified genetic identity of the dog named herein:

C0037495

SN078823/01

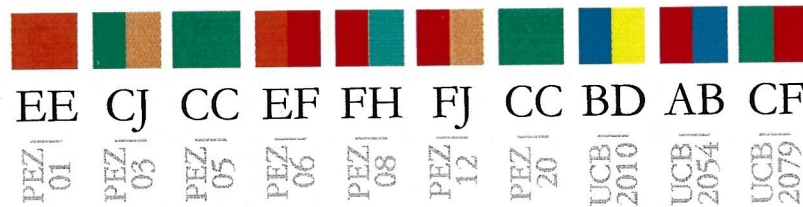

*Robert H. Slay*

Robert H. Slay, Assistant V.P.  
AKC

*Joy Halverson, DVM*

Joy Halverson, DVM, MPVM  
PE AgGen

Original from Lorrene Plante

Brentley Shilly

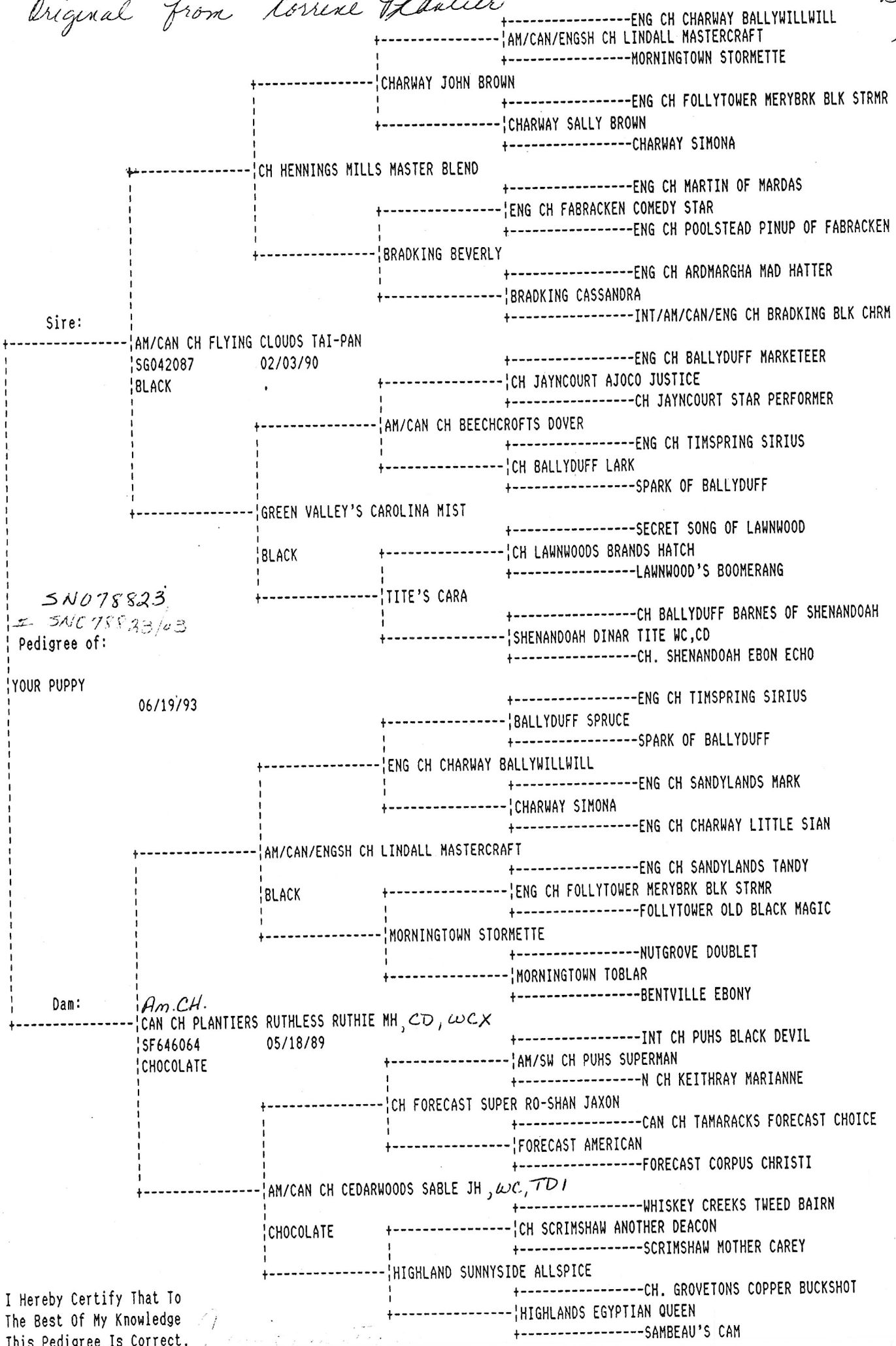

SN078823  
# SN078823/03  
Pedigree of:

I Hereby Certify That To  
The Best Of My Knowledge  
This Pedigree Is Correct.