

RECOMMENDED ROUGH OPENING SIZES FOR COMMERCIAL METAL DOOR FRAMES

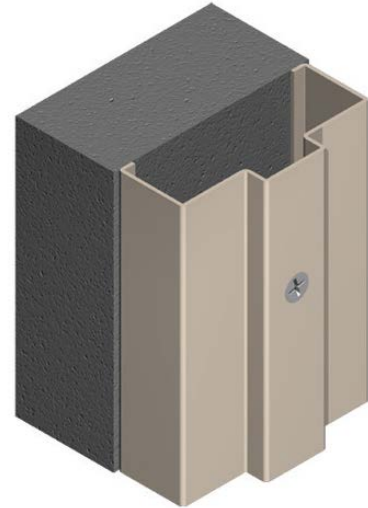

HOLLOW METAL FRAMES THAT WRAP WALL
(Knock Down Frames)

HOLLOW METAL FRAMES THAT BUTT WALL
(Typically Block or Exterior Wall)

Nominal Door Size	Recommended Opening
2'0" x 6'8"	26" x 81"
2'4" x 6'8"	30" x 81"
2'6" x 6'8"	32" x 81"
2'8" x 6'8"	34" x 81"
3'0" x 6'8"	38" x 81"
3'4" x 6'8"	42" x 81"
3'6" x 6'8"	44" x 81"
3'8" x 6'8"	46" x 81"
4'0" x 6'8"	50" x 81"
2'0" x 7'0"	26" x 85"
2'4" x 7'0"	30" x 85"
2'6" x 7'0"	32" x 85"
2'8" x 7'0"	34" x 85"
3'0" x 7'0"	38" x 85"
3'4" x 7'0"	42" x 85"
3'6" x 7'0"	44" x 85"
3'8" x 7'0"	46" x 85"
4'0" x 7'0"	50" x 85"
3'0" x 8'0"	38" x 97"
4'0" x 8'0"	50" x 97"
6'0" x 6'8" Pair	74" x 81"
6'0" x 7'0" Pair	74" x 85"

Nominal Door Size	Recommended Opening
2'0" x 6'8"	28-1/2" x 82-1/4"
2'4" x 6'8"	32-1/2" x 82-1/4"
2'6" x 6'8"	34-1/2" x 82-1/4"
2'8" x 6'8"	36-1/2" x 82-1/4"
2'10" x 6'8"	38-1/2" x 82-1/4"
3'0" x 6'8"	40-1/2" x 82-1/4"
3'4" x 6'8"	44-1/2" x 82-1/4"
3'6" x 6'8"	46-1/2" x 82-1/4"
3'8" x 6'8"	48-1/2" x 82-1/4"
4'0" x 6'8"	52-1/2" x 82-1/4"
2'0" x 7'0"	28-1/2" x 86-1/4"
2'4" x 7'0"	32-1/2" x 86-1/4"
2'6" x 7'0"	34-1/2" x 86-1/4"
2'8" x 7'0"	36-1/2" x 86-1/4"
2'10" x 7'0"	38-1/2" x 86-1/4"
3'0" x 7'0"	40-1/2" x 86-1/4"
3'4" x 7'0"	44-1/2" x 86-1/4"
3'6" x 7'0"	46-1/2" x 86-1/4"
3'8" x 7'0"	48-1/2" x 86-1/4"
4'0" x 7'0"	52-1/2" x 86-1/4"
3'0" x 8'0"	40-1/2" x 98-1/4"
4'0" x 8'0"	52-1/2" x 98-1/4"
6'0" x 6'8" Pair	76-1/2" x 82-1/4"
6'0" x 7'0" Pair	76-1/2" x 86-1/4"