

# the Castle Rock



LC1A



2-3 bedrooms | 2-3 baths | 1,755+ square feet



LC2A



LC2B



LC2G



LC3G



Elevations shown are artist's concepts. Floor plans may vary per elevation. Room sizes vary per elevation. Pulte Homes reserves the right to make changes without notice or prior obligation. Square footage is approximate. ©2019 Pulte Home Company, LLC. Version 8-28-19

# first floor

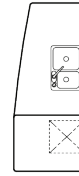
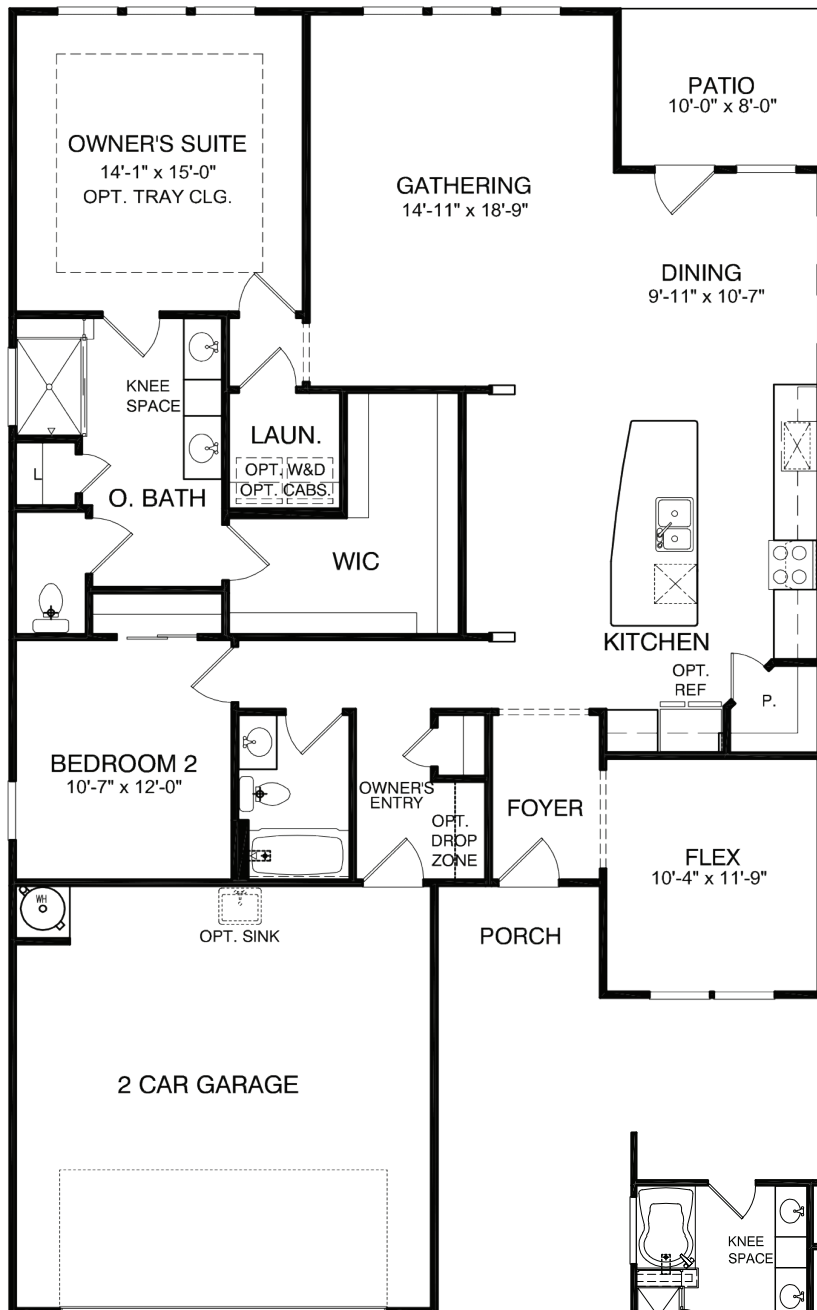

KITCHEN  
Opt. Raised  
Dishwasher



OWNER'S SUITE  
Opt. Fireplace

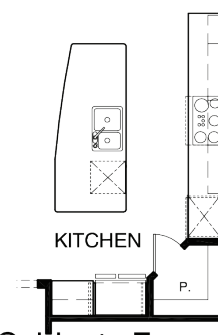

KITCHEN  
Cabinets For  
Built-In-Appliance  
w/Stagger Options

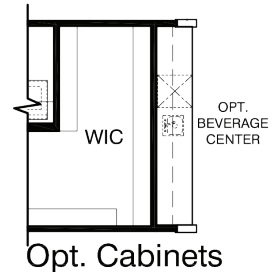

WIC  
Opt. Cabinets  
OPT. BEVERAGE CENTER

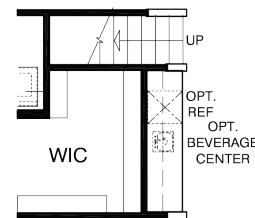

WIC  
Opt. Loft Cond.  
w/ Opt. Cabinets

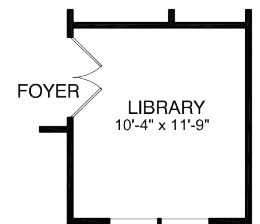

FOYER  
LIBRARY  
10'-4" x 11'-9"  
Opt. Library

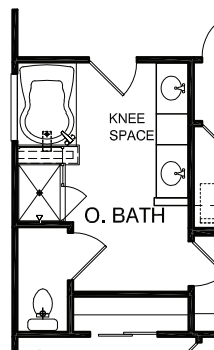

Owner's Bath  
Option #2

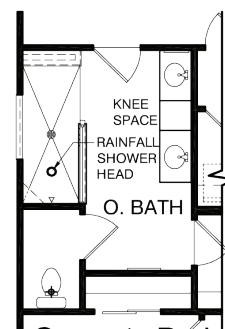

Owner's Bath  
Option #3



BEDROOM 2  
Opt. Shower



# loft options

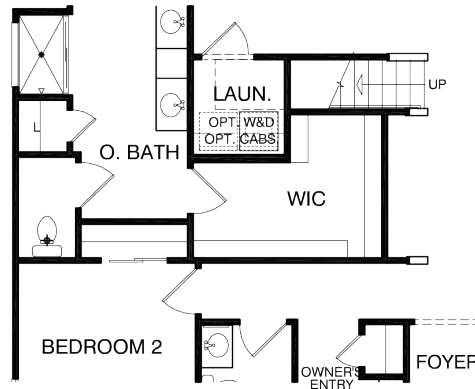

First Floor Plan w/ Opt. Loft Stairs

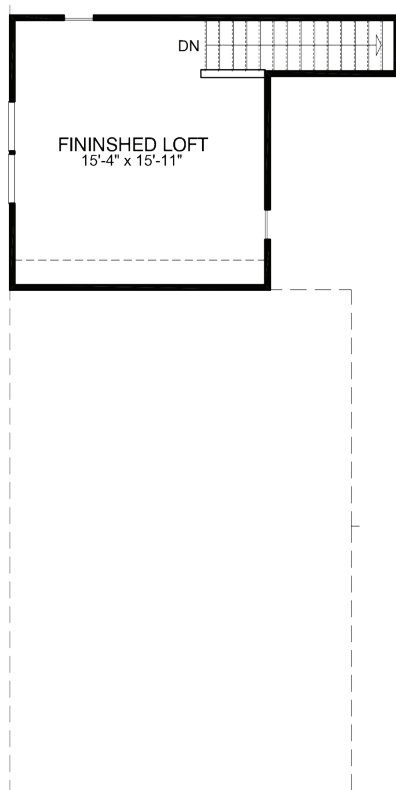

Optional Finished  
Loft Floor Plan

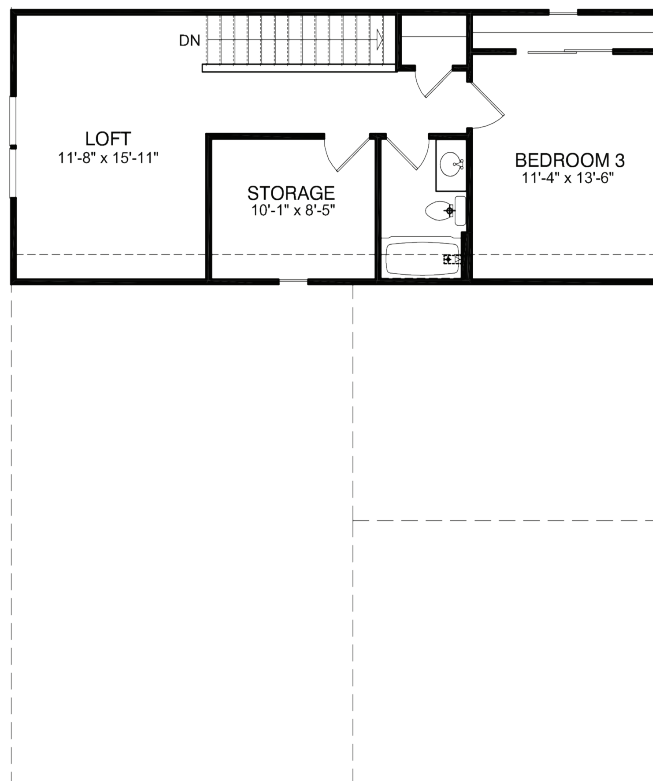

Optional Loft Floor Plan w/  
Bedroom/Full Bath



# garage & rear options

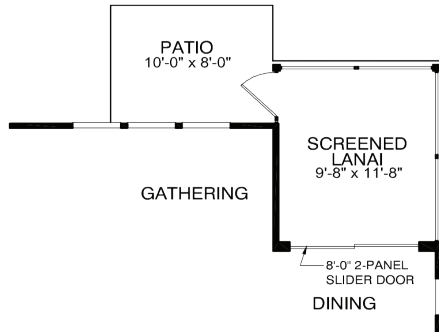

First Floor Plan w/ Opt. Rear  
Entry Door 4 @ Screened Lanai

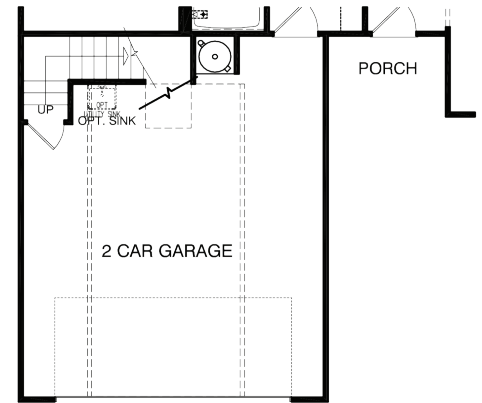

First Floor Plan w/  
Opt. Garage Attic Storage  
& 4'-0" Garage Extension

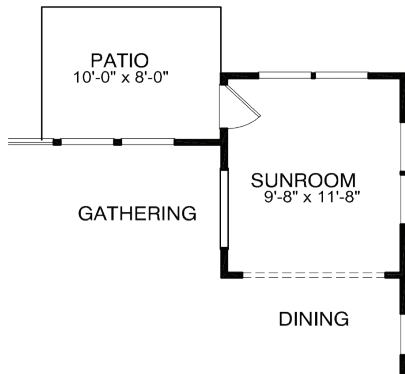

First Floor Plan w/  
Opt. Sunroom

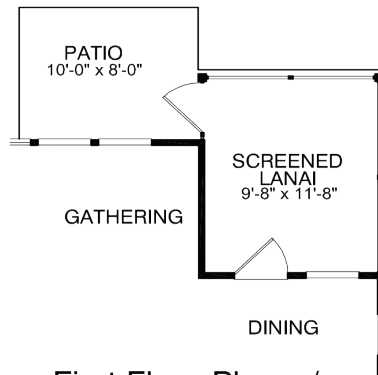

First Floor Plan w/  
Opt. Screened Lanai

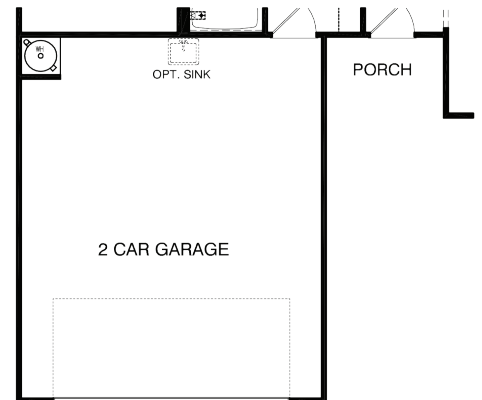

First Floor Plan  
w/ Opt. 4'-0" Garage Extension

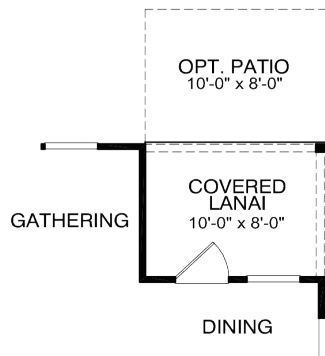

First Floor Plan  
w/ Opt. Covered Lanai

