

PALAMA SUPERMARKET

BENTO CATERING MENU

CALL OR
TEXT

808-348-9592



\$11

1. PICK YOUR BUDGET

We can accommodate any budget from \$10.00 and above for orders 10 bentos or more.

To keep things smooth and delicious for everyone:

- ✓ For every 10 bentos, please choose no more than 3 different main entrées
- ✓ All bentos must have the same side dishes



\$16

2. PICK YOUR MAIN ITEM

Choose main 1 or 2 main items.
(2 Main choice start from \$16)

- Kalbi (Only available for \$18 bento)
- Meat Jun
- Bbq Chicken
- Spicy Bbq Chicken
- Bulgogi (Beef)
- Spicy Pork
- Fish Jun
- Tofu Jun
- Zucchini Jun



\$11

add bulgogi meat for \$1.00
add fried egg for \$1.00



\$18

3. PICK YOUR SIDE ITEM

Choose main 2 side items. One catering order will have same side dishes.

- Japchae (additional 50cents)
- ★ Fried Kimchi
- Seasoned Gobo
- ★ Soy Sauce based Fish Cake
- Spicy Fish Cake
- ★ Vinegar Base Seaweed Salad
- Dried Anchovy
- Shredded Daikon Pickle
- Seasoned Lotus
- Seasoned Dried Seaweed



\$20



FRIED KIMCHI

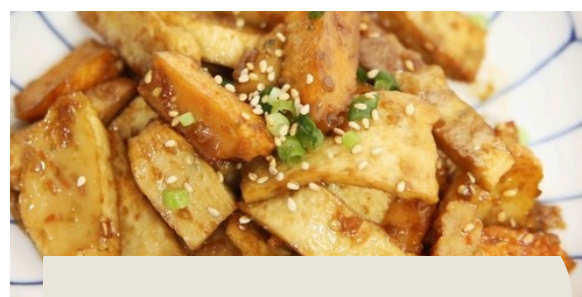

SEASONED FISH CAKE



SEASONED SEAWEEED



SEASONED LOTUS



FRIED ANCHOVY



SPICY DAIKON KIMCHI



JAPCHAE



SEAWEEED SALAD