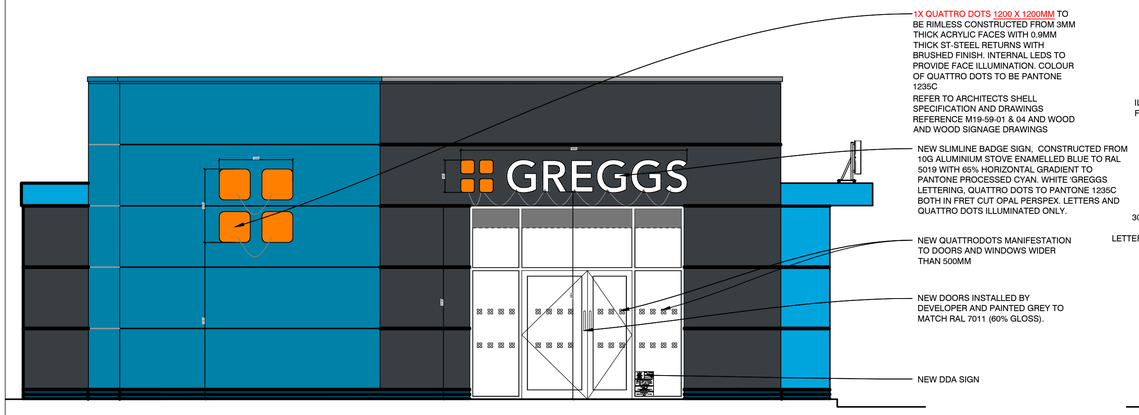

DRIVE THRU SIDE ELEVATION A-A
(1:50)

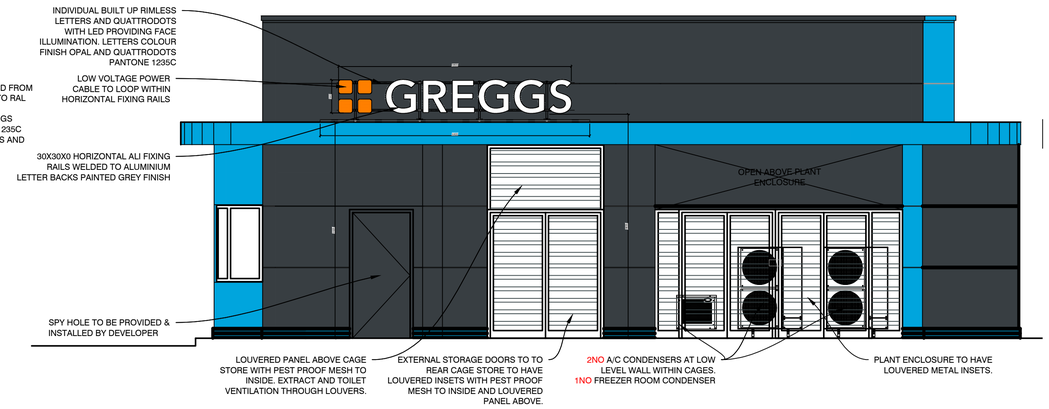

DRIVE THRU SIDE ELEVATION C-C
(1:50)

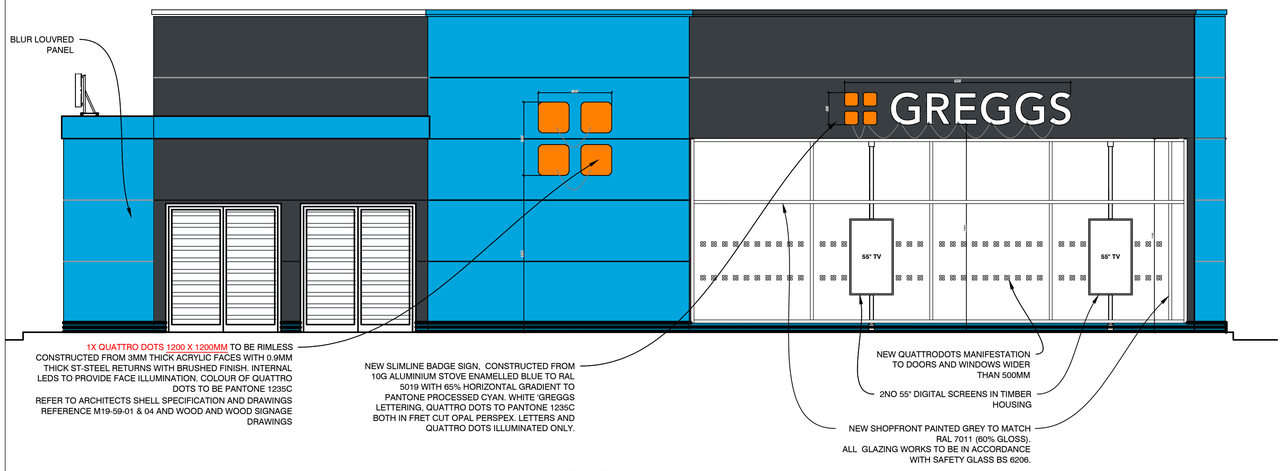

DRIVE THRU SIDE ELEVATION B-B
(1:50)

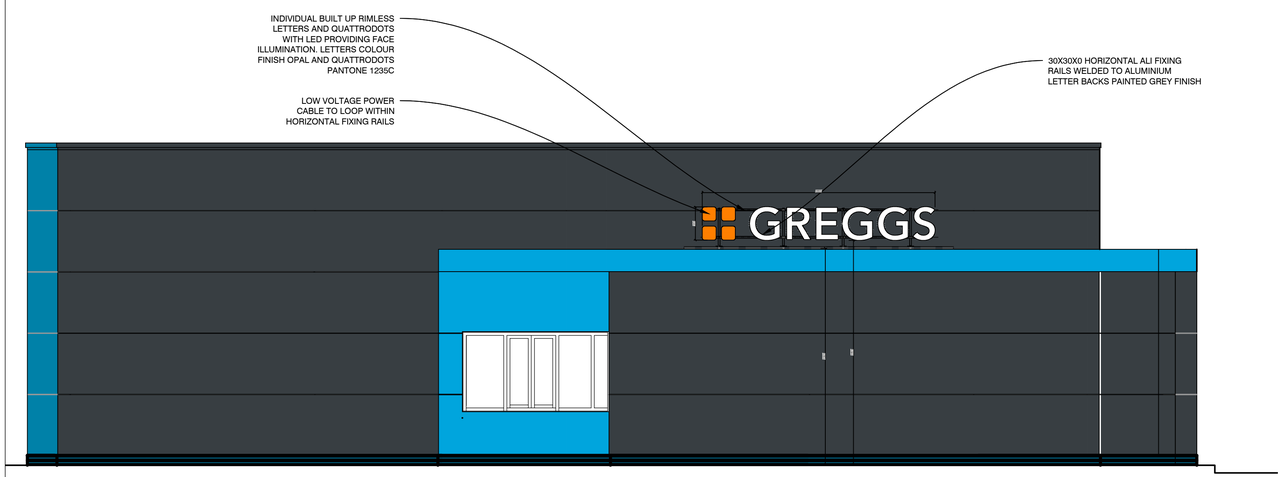

DRIVE THRU SIDE ELEVATION D-D
(1:50)

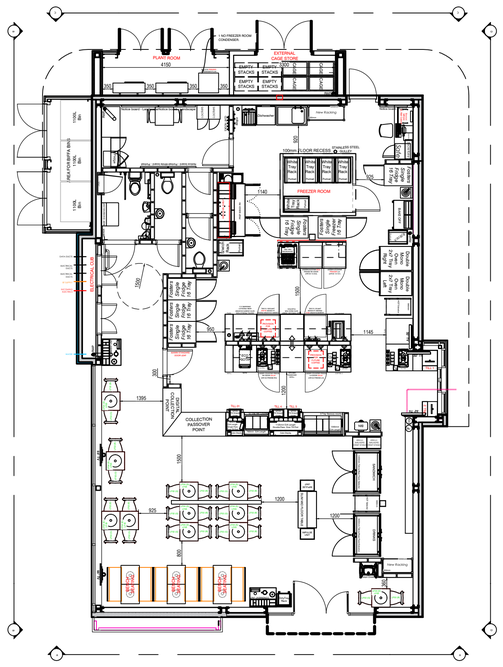

REFERENCE PLAN
(1:100)

DO NOT RESCALE THIS DRAWING

REV	DESCRIPTION	DATE	NAME

GREGGS

GREGGS Plc (NORTH)
GOSFORTH PARK BAKERY
GOSFORTH PARK WAY, LONGBENTON
NEWCASTLE UPON TYNE
NE12 8EF
Tel: (0191) 284 1411

Shop S Number & Name
SXXXX STANDARD 1,800 SQ FT DT

Title
PROPOSED ELEVATIONS

Site Address
STANDARD 1,800 SQ FT DT

Gross Building Area	Gross Sales Area
1,800Sq m	60.7 Sq m

Drawing No.	Rev.
RNTH/SXXX/02BP (SHEET 2 OF 3)	

Date 19.04.2023 | Scale 1:50 @ A1

Drawn by JR
Issued 19-Apr-23

Scale Bar
0 500 1000 1500 2000 2500mm
SCALE 1:50