

**Notes:**  
 All drawings to be read in conjunction with all other drawings as noted on issue sheet.

**MATERIALS LEGEND**

- ◆ A1 Restaurant Profile timber effect planks - Vertical Millboard - Board and Batten - Burnt Cedar 5mm shadow g
- ◆ A2 Riser Dark grey engineering brick
- ◆ A3 Security Doors PPC RAL 9005 Jet Black
- ◆ A4 Canopies Folded ACM Multipanel - Alupanel - Signal White
- ◆ A5 Restaurant Timber effect planks - Vertical Millboard - Shadow Line - Golden Oak 5mm shg gap
- ◆ A6 Restaurant Profile timber effect planks - Horizontal Millboard - Board and Batten - Burnt Cedar 5mm shadow g
- ◆ A7 Store Box Composite Cladding Panels - Vertical Millboard - Shadow Line - Smoked Oak 5mm shadow gap
- ◆ A8 Window and Doors Timber frame with aluminium capping RAL 9005 Jet Black frames
- ◆ A9 Plant Area Recycled Plastic - Vertical Stormboard - Black Reverse top hat expansion detail

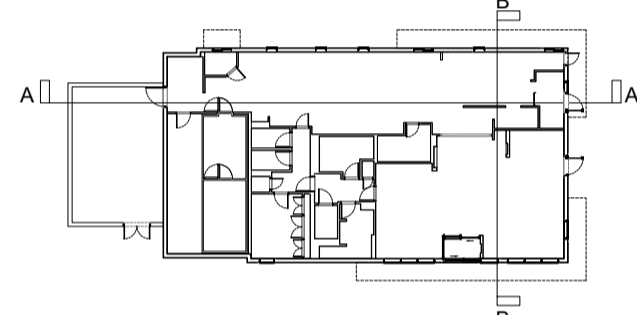

**KEY PLAN**

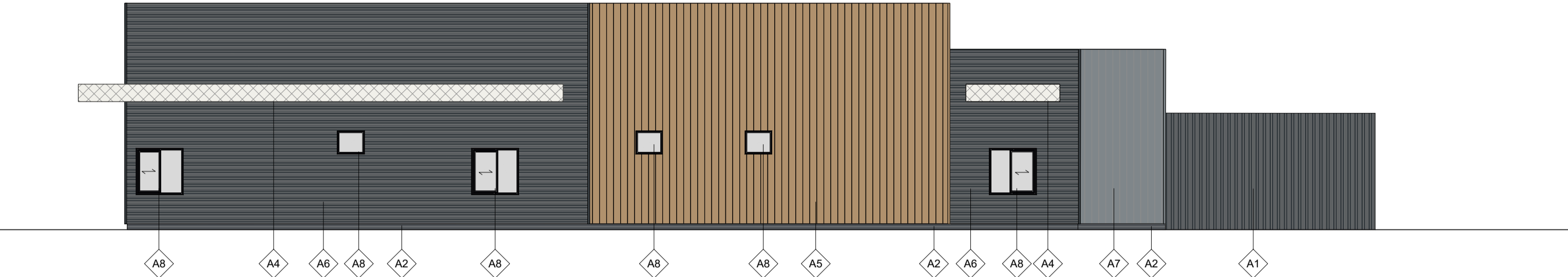

**SOUTH ELEVATION**



**WEST ELEVATION**

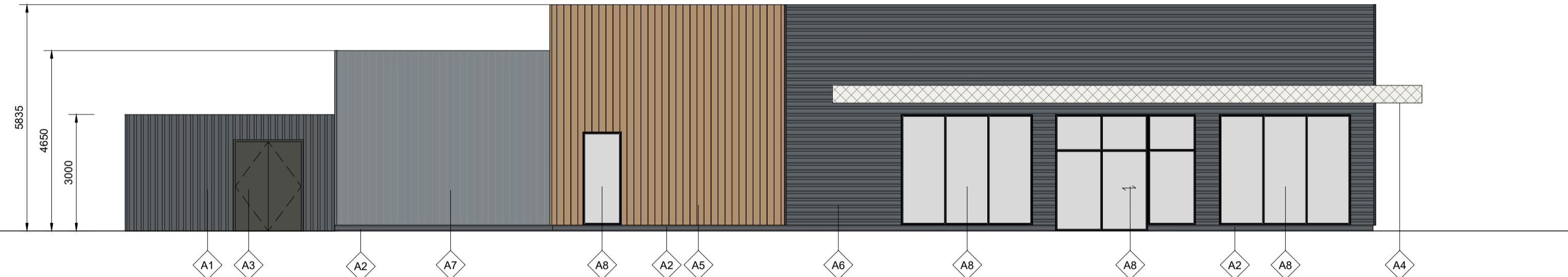

**NORTH ELEVATION**

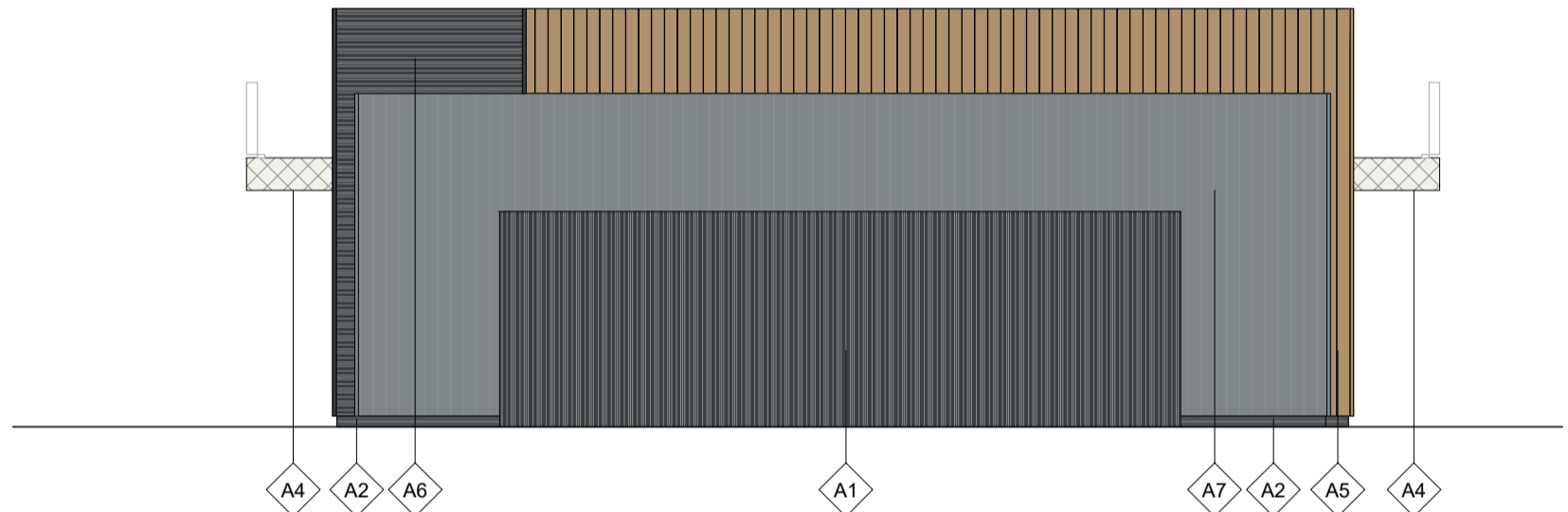

**EAST ELEVATION**

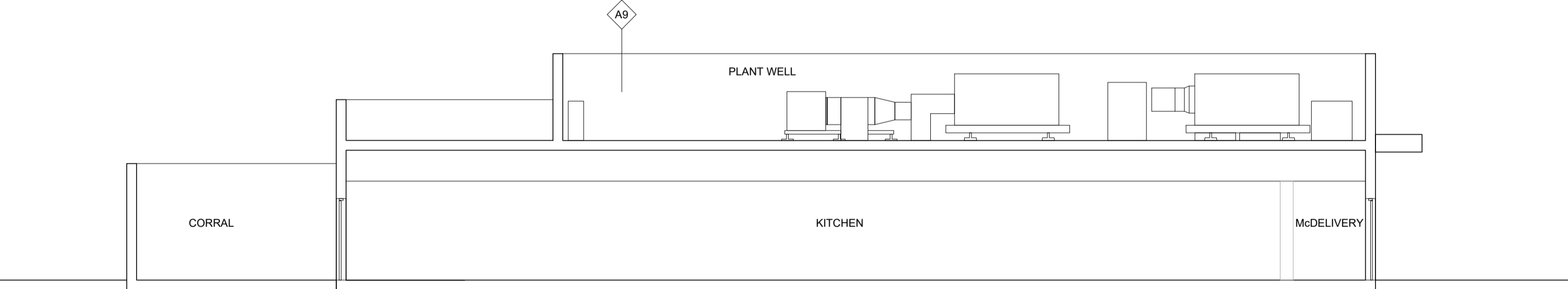

**SECTION A-A**

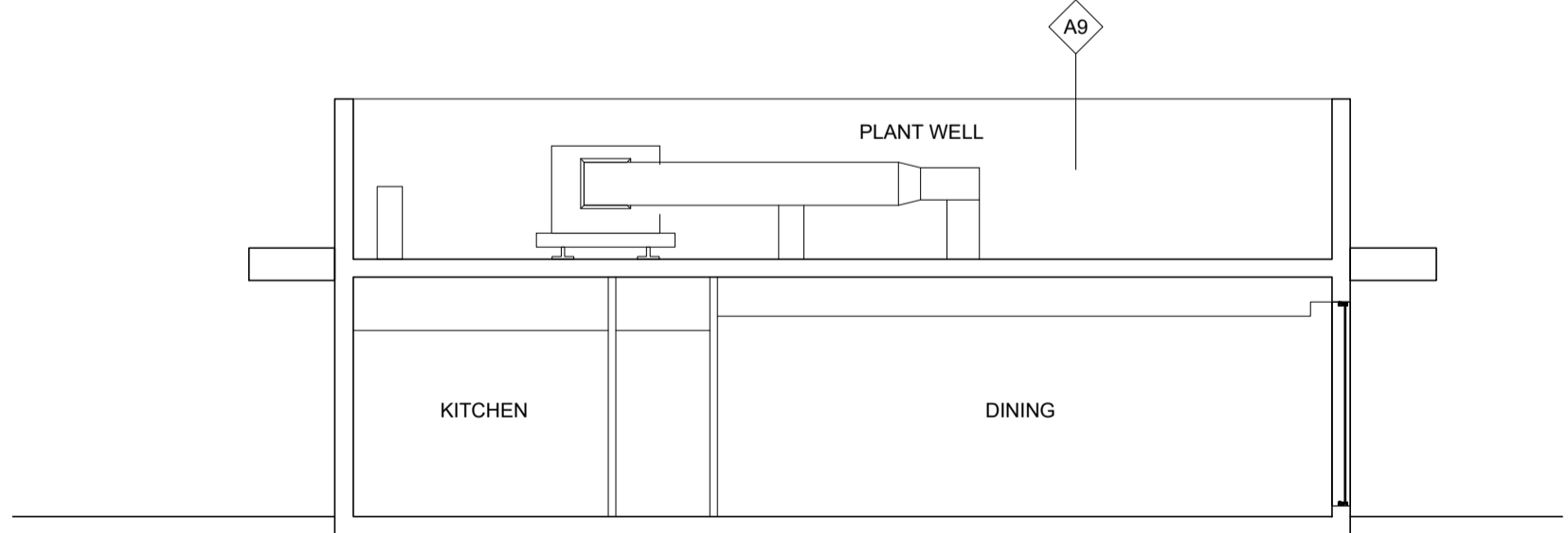

**SECTION B-B**

REV.	DATE	DRAWING REVISIONS	BY	CHECKED

**GENERAL NOTES:**  
 All works are to be undertaken in accordance with the Building Regulations and the latest British Standards.  
 All proprietary materials and products are to be used strictly in accordance with the manufacturer's recommendations.  
 All dimensions to be checked on site prior to construction.  
 All risks assessed to comply with the designer's responsibility under the Construction (Design Management) Regulations 2015.

PROPOSED DEVELOPMENT AT: M4 (J37) / A 4429  
 PYLE West Bridgend CF33

ON BEHALF OF: McDonald's Restaurants Ltd

DRAWING TITLE: Proposed Elevations and Section

DRAWN BY: JK | CHECKED BY: [ ] | DRAWING NO.: 8242-SA-1738-P005  
 SCALE & SIZE: 1:100@A1 | DATE: April 2024

