

FINISHES NOTES

OPTION 1

Timber Cladding - High Build Lacquered Finish
Teknos Woodex Aqua Classic - T8017

Render - K Rend Silicone TC 15
Ash White

OPTION 2

Timber Cladding - High Build Lacquered Finish
Teknos Woodex Aqua Classic - T8040

Render - K Rend Silicone TC 15
Granite

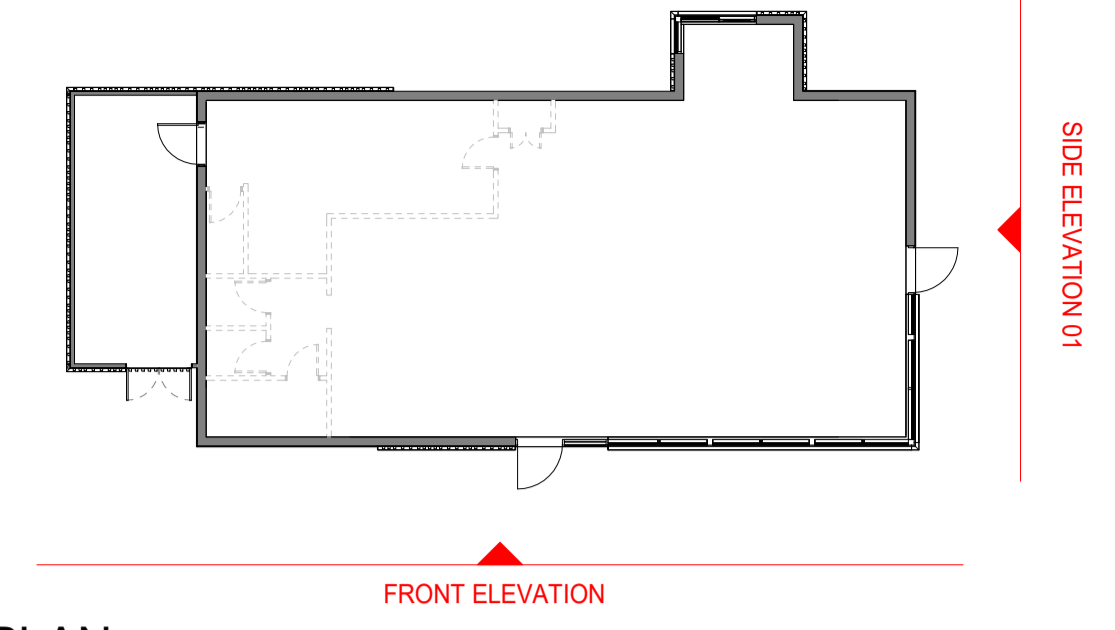

KEY PLAN

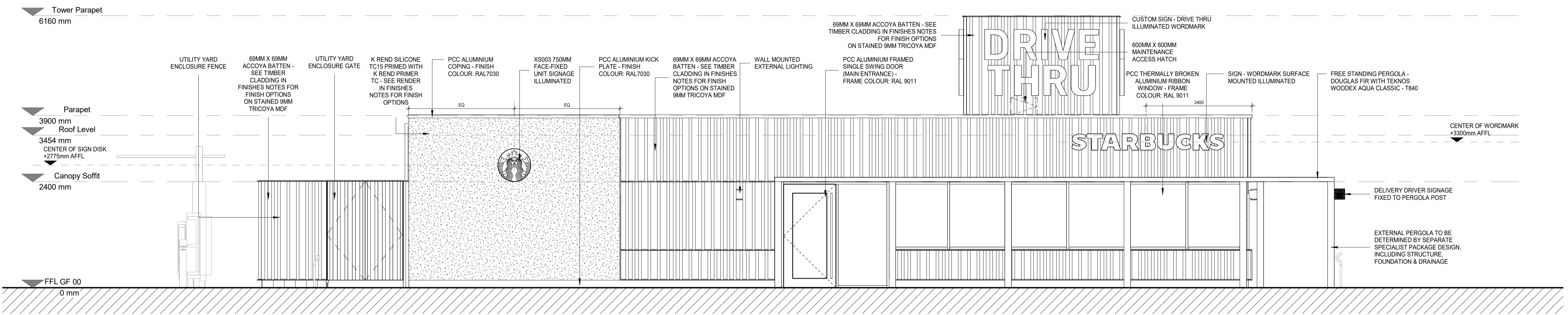

1 FRONT ELEVATION
1 : 50

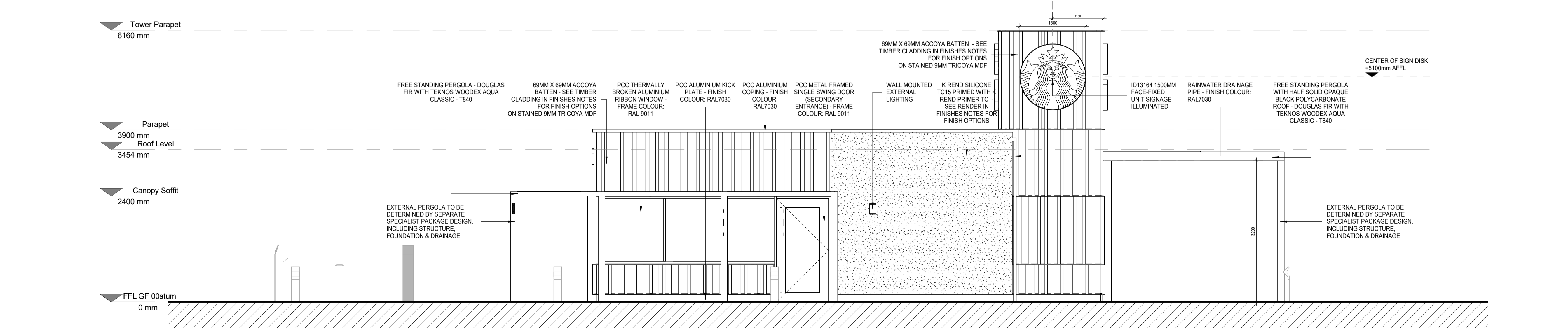

2 SIDE ELEVATION 1
1 : 50

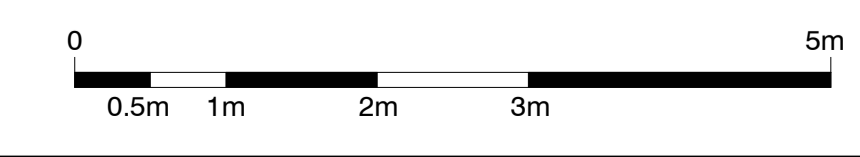

DRAWINGS RECORD

| REV | DATE | PRELIMINARY ISSUE | COMMENTS | REV BY | CHK BY |
|-----|----------|-------------------|------------------------------|--------|--------|
| P1 | 25/07/22 | BT | | | |
| P2 | 19/08/22 | BT | UPDATED CLADDING | | |
| P3 | 06/09/22 | BT | UPDATED TO TISSON GA | | |
| P4 | 06/09/22 | BT | DRAFT TENDER PACK | | |
| P5 | 14/09/22 | BT | DRAFT TENDER PACK AMENDMENTS | | |
| P6 | 28/09/22 | BT | TENDER PACK | | |
| P7 | 04/10/22 | BT | REVISED TENDER PACK | | |
| P8 | 11/10/22 | BT | AMENDED TENDER PACK | | |

RIBA 3 DETAIL FOR TENDER PURPOSES

NOT INTENDED FOR CONSTRUCTION

KEY PLAN

SIGNIFICANT HEALTH AND SAFETY RISKS (UNUSUAL AND DIFFICULT TO MANAGE ONLY)

It is assumed that all works will be carried out by a competent contractor working, where appropriate, to an approved method statement. In addition to the hazards/risks normally associated with the types of work detailed on this drawing, note the following:

DO NOT SCALE OFF THIS DRAWING

This scheme is subject to town planning and all other necessary consents.

Dimensions, area and levels where given are only approximate and subject to site survey. All dimensions are to be checked on site. Any discrepancies or variations are to be reported to the architect before work commences. Figured dimensions only are to be taken from this drawing.

This drawing is to be read in conjunction with all relevant consultants and/or specialist drawings (documents and any discrepancies or variations are to be reported to the architect before the affected work commences.

Magnetic media does not constitute contract documentation and updates of this data will occur. These files are current as of the date of issue. Your use of the content of these files is at your own risk. Reference should always be made to the hard copy which is superior to the digital format. Any document produced by yourselves which contains part or all of this data remains your responsibility and attributed to yourselves. Whilst Leslie Jones make every effort to ensure that it is scanned for viruses, we cannot guarantee that it does not contain any.

TENDER

Client
STARBUCKS

Consultants
HED, PEREGA

leslie jones architecture

Suite 3.02
Grand Union Studios
332 Ladbrooke Grove
London W10 5AD

T: 020 7255 1150
F: 020 7255 6700
E: admin@leslie-jones.co.uk

Job Title
STARBUCKS EMEA DT

Project Number 3884

Drawing Title
CORE OPTION - EXTERNAL ELEVATIONS SHEET 1

As indicated @A1 25/07/22 BT NS

| project | originator | volume | level | type | role | number |
|---------|------------|--------|-------|------|------|--------|
| 3884 | LJA | XX | XX | DR | A | 05000 |

utility: code description:

revision: code description:
p8 AMENDED TENDER PACK