

FINISHES NOTES	
<b>OPTION 1</b>	Timber Cladding - High Build Lacquered Finish Teknos Woodex Aqua Classic - T8017
	Render - K Rend Silicone TC 15 Ash White
<b>OPTION 2</b>	Timber Cladding - High Build Lacquered Finish Teknos Woodex Aqua Classic - T8040
	Render - K Rend Silicone TC 15 Granite

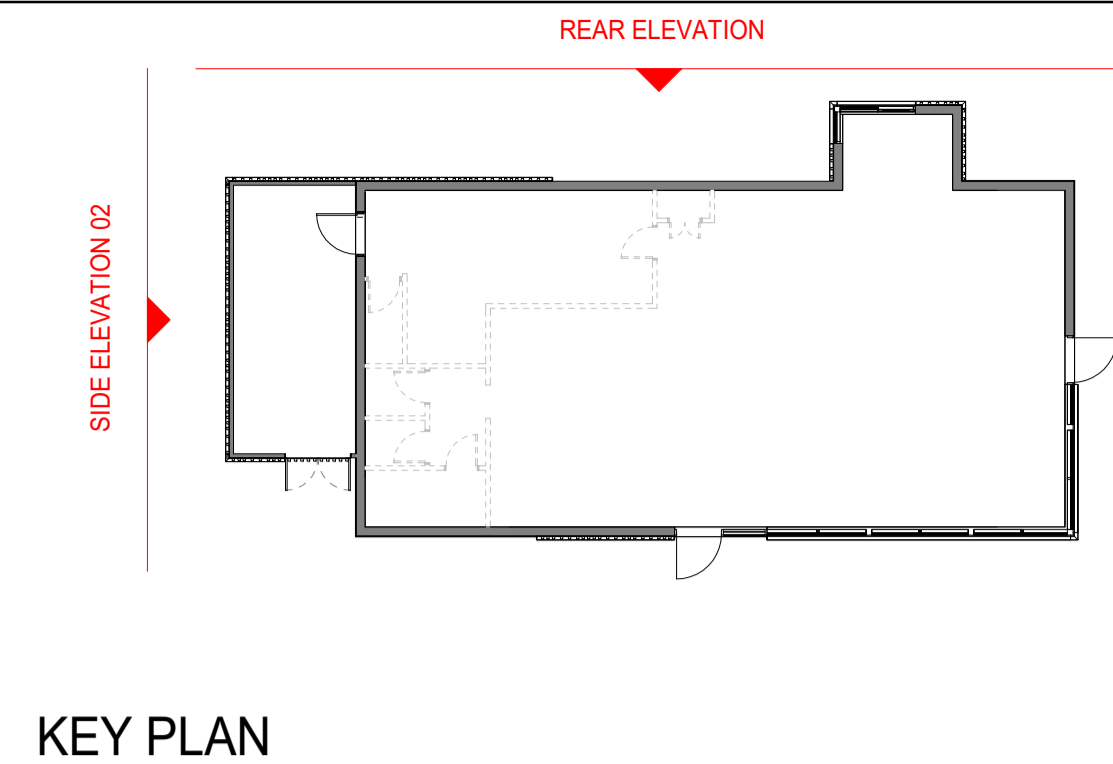

DRAWINGS RECORD				
REV	DATE	COMMENTS	REV BY	CHK BY
P1	25/07/22	PRELIMINARY ISSUE	BT	
P2	19/08/22	UPDATED CLADDING	BT	
P3	06/09/22	UPDATED TO TISSOT GA	BT	
P4	06/09/22	DRAFT TENDER PACK	BT	
P5	14/09/22	DRAFT TENDER PACK AMENDMENTS	BT	
P6	28/09/22	TENDER PACK	BT	
P7	04/10/22	REVISED TENDER PACK	BT	
P8	11/10/22	AMENDED TENDER PACK	BT	

**RIBA 3 DETAIL FOR TENDER PURPOSES**

**NOT INTENDED FOR CONSTRUCTION**

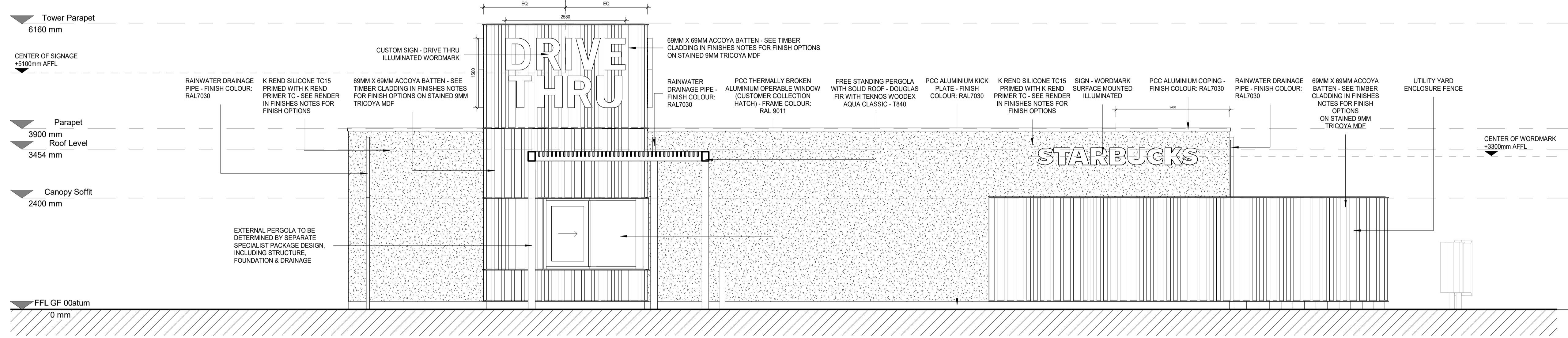

**1 REAR ELEVATION**  
1 : 50

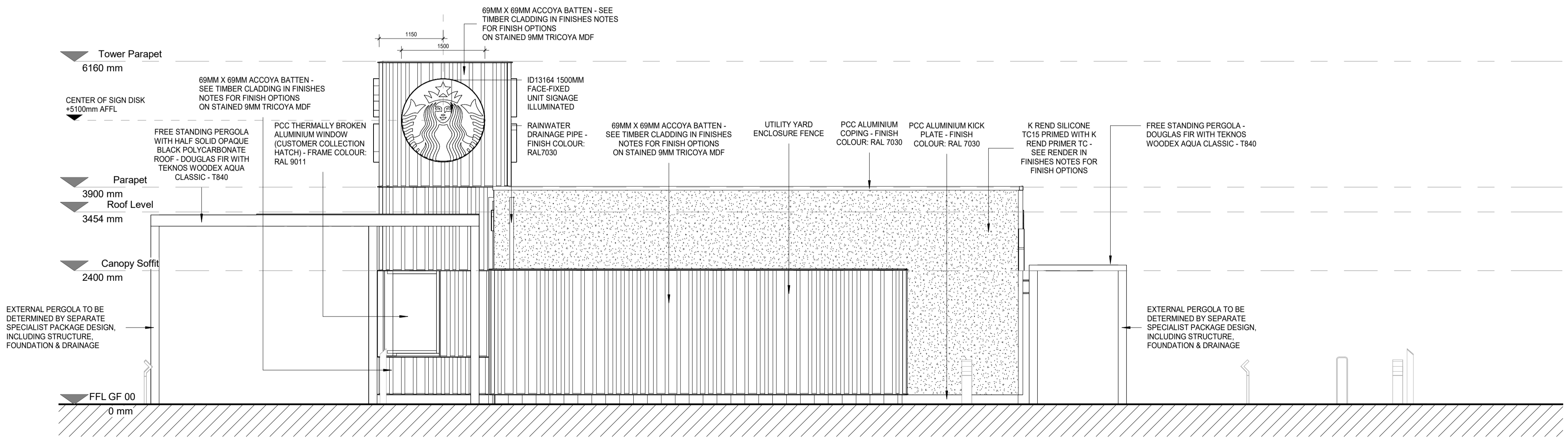

**2 SIDE ELEVATION 02**  
1 : 50

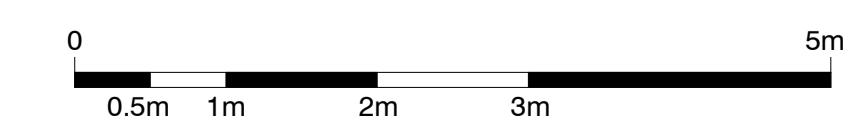

KEY PLAN

**SIGNIFICANT HEALTH AND SAFETY RISKS (UNUSUAL AND DIFFICULT TO MANAGE ONLY)**

It is assumed that all works will be carried out by a competent contractor working, where appropriate, to an approved method statement. In addition to the hazards/risks normally associated with the types of work detailed on this drawing, note the following:

**DO NOT SCALE OFF THIS DRAWING**

This scheme is subject to town planning and all other necessary consents. Dimensions, area and levels where given are only approximate and subject to site survey. All dimensions are to be checked on site. Any discrepancies or variations are to be reported to the architect before work commences. Figured dimensions only are to be taken from this drawing.

This drawing is to be read in conjunction with all relevant consultants and/or specialist drawings (documents and any discrepancies or variations are to be reported to the architect before the affected work commences.

Magnetic media does not constitute contract documentation and updates of this data will occur. These files are current as of the date of issue. Your use of the content of these files is at your own risk. Reference should always be made to the hard copy which is superior to the digital format. Any document produced by yourselves which contains part or all of this data remains your responsibility and attributed to yourselves. Whilst Leslie Jones make every effort to ensure that it is scanned for viruses, we cannot guarantee that it does not contain any.

TENDER

Client  
STARBUCKS

Consultants  
HED, PEREGA

**leslie jones architecture**

Suite 3.02  
Grand Union Studios  
332 Ladbrooke Grove  
London W10 5AD  
T: 020 7255 1150  
F: 020 7255 6700  
E: admin@leslie-jones.co.uk

Job Title  
STARBUCKS EMEA DT

Project Number 3884

Drawing Title  
CORE OPTION - EXTERNAL ELEVATIONS SHEET 2

As indicated @A1 25/07/22 BT NS

project	originator	volume	level	type	role	number
3884	LJA	XX	XX	DR	A	05001

revision: p8 AMENDED TENDER PACK