

PLANNING
SOFTWARE



coDiagnostiX



dental wings

3shape

HANA SURGICAL GUIDE



HANA
DENTAL LAB

TAKE THE GUESS WORK OUT! 916-488-7349



Sleeveless*

\$240 + additional sites

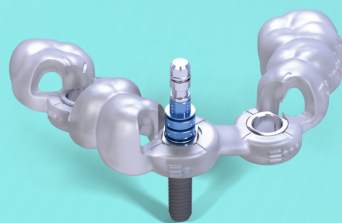

Metal Sleeved*

\$265 + additional sites

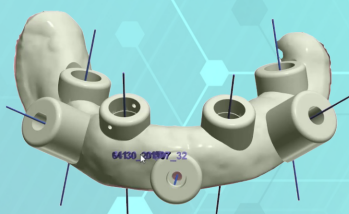

**Full Arch
Partially Guided**

\$400 - \$600



Full Arch Stackable

\$1,400 - four sites

Intraoral Scan \$50

CBCT \$100

**Digital Implant Planning fee included, \$90*

inquire about systems not listed

**Supported
Implant
Systems:**

HIÖSSEN

NEODENT

DENTIS

straumann

BIOHORIZONS

**Nobel
Biocare**

**ASTRATTECH
DENTAL**

Zimmer