Alleluia Lutheran Church
8444 W. Encanto Blvd, Phoenix AZ 85037
623-849-4327
Alleluiachurch.org

August 2021
Volume 1, Issue 2

ALLELUIA HERALD

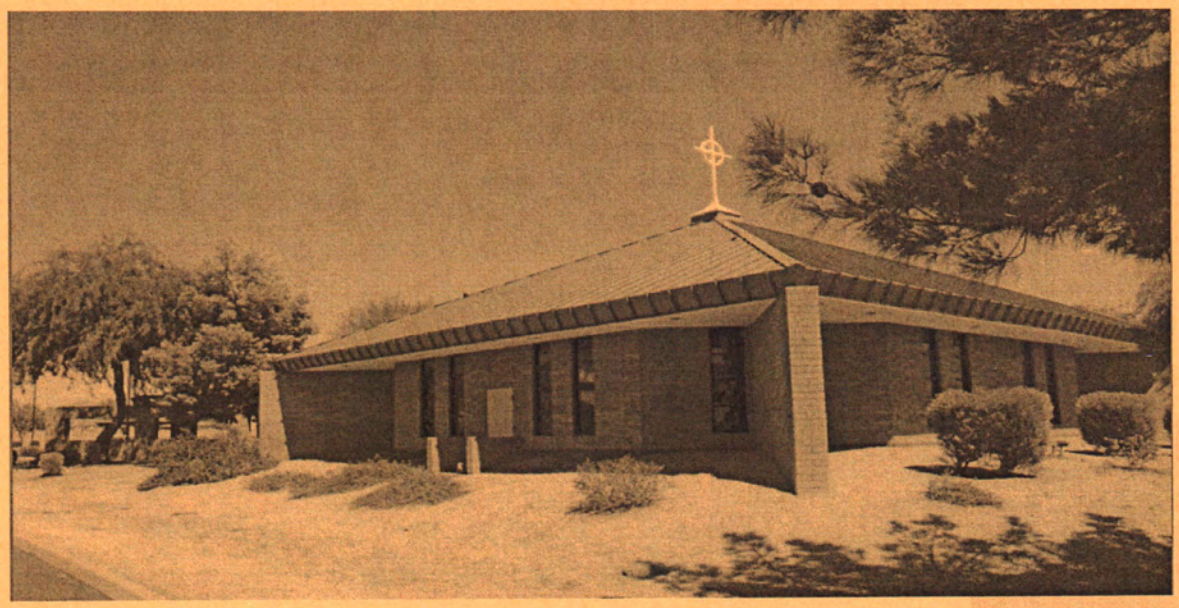

Church Hours

- **Worship Service —Sundays 9am**
- **Holy Communion celebrated the 1st and 3rd Sunday of every month**
- **Office Hours—Mon thru Wed 9A to 12P**
- **Intern Dan Office Hours— Thursdays 11:30A—2:30P**

Adult Bible Study

Tuesday mornings—10 –11am
"Study of the Gospel" led by Intern Dan

August Study Passages:

Aug 3	**John 6:35, 41-51**
Aug 10	**John 6:51-58**
Aug 17	**John 6:56-69**
Aug 24	**Mark 7:1-8, 14-15, 21-23**

ATTENDENCE FOR LAST MONTH

June 27	**22**
July 4	**17**
July 11	**22**
July 18	**12**
July 25	**18**

Please continue to attend services regularly, and don't forgot to invite your friends and neighbors.

Let me hear of your unfailing love each morning,
for I am trusting you. Show me where to walk, for I give myself to you.

Psalm 143:8

Diaper Distribution

Diaper Distribution for August will be held on **Saturday, the 21st** from 10a to noon.

Volunteers are always welcome to help with packaging, check in, distributing to each family, and anything else that is needed during this hectic time.

Come help this outreach program as you are available. See Anne Raines for more details and to sign up.

Everyone needs a neighbor like us.

Sharing Our Space

We now share our building with several other groups, and I'd like to introduce to them.

iWorship conducts their service of praise and worship each Sunday starting at 10:30am. Pastors Issac and Alexa presiding.

Centro Familia holds their service of praise and worship each Sunday starting at 2p. Pastor Joel presiding.

Each of these groups have mid-week gathering as well.

We also share our space with various **Narcotics Anonymos (NA)** groups, as well as the **Amber-Leigh HOA.**

As we come to and go from this building throughout the week, always be mindful of these other groups and their mission and calling. Please be respectful of their time, and their space.

Everything we have belongs to God

Let's Celebrate

August Birthdays

Eddie Knoell	2nd	Makenzie Mueske	25th
Gerry Miller	3rd	Sophia Adame	31th
Roy Robertson	7th		

August Anniversaries

DeAnne and Craig Schafer
David and Martha Keene
Jim and Laura Krueger

WHAT'S NEW AT OUR CHURCH — New Air Conditioning unit

On June 27 we held a special congregational meeting to approve the purchase a brand new air conditioning unit to replace the one that had stopped working, and was not able to be repaired. The vote was unanimous to go ahead with the replacement, at a cost of approx. $7,000, and for work to begin immediately.

The new unit is now on order. There have been a couple of delays due to certain parts and electronics which are in short supply at the moment. As soon as the unit is available it will be installed, and we will be enjoying cool air again in our offices and classrooms!

Alleluia Herald—This is YOUR Newsletter

This is the 2nd edition of the Alleluia Herald, and we want this to be your newsletter. So please feel free to offer suggestions for articles and information that you would like to see on a monthly basis. If you have something you'd like to have included, please submit your selection to Rose Anne by the 15th of each month to be included in the next month's newsletter.

Looking Ahead

Church office will be closed on Monday, Sept 6 for Labor Day

******

Choir will resume Wednesday evening practices on Wed Aug 25 starting at 6:30p

******

Boy Scouts will hold a car wash in Sept—watch for date and time.

******

Council meets the 3rd Sunday of each month immediately following service. Watch your bulletin for specific dates.

******

Complete **calendar** of upcoming events available on the church website—alleluiachurch.org

******

Submissions for inclusion in the newsletter are due the 15th of the month.

GUIDING PRINCIPLES OF ALLELUIA

- Jesus is Lord!
- God welcomes everyone.
- Everything we have belongs to God.
- Everyone is on God's team.
- Everyone needs a neighbor like us.

How to Reach Us

Office—office@alleluia.org 602-849-4327

Website—Alleluiachurch.org

Intern Dan—intern-dan@alleluia.org

Council members:

Laura Krueger	President	lkrueger15@gmail.com
Martha Keene	V-President	mkeene@cox.net
Rose Anne Flores	Secretary	pianoplr@hotmail.com
Tine Knoell	Treasurer	tmknoell@yahoo.com
Kevin Hokerk-Robinson	Fin Sec	klhokerk@live.com
Paul Stithem		pwstithem@cox.net

HOW CAN YOU HELP?

Sunday Servants for August

Worship Leaders are needed for the month of August. Sign up sheet is on the back table, if you're interested in helping on Sunday mornings this month, or any time.

Preparing something fun for **Children's Time** is always special. Please consider offering your time to the kiddos during our service.

Don't forget **CoffeeTime** right after services. Sign up to bring some light **refreshments** to share with everyone. Sign up sheet is available during Coffee Time.

Please sign up to help on Sunday morning to enhance our worship experience in any of the areas listed above.