



LATHAM SELECT

Fiberglass Pools



latham

Tile Offerings

Monet Series

Paradise



Bright azure and cerulean glide together in a beautiful blue mix

MS-1284 6x6 (1x2) – Waterline
MS-1184 2x2 (1x1) – Inlaid

Water Lilies

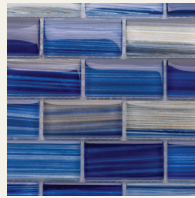

Reflections of light blues, greys and ocean blue converge like artwork

MS-1281 6x6 (1x2) – Waterline
MS-1181 2x2 (1x1) – Inlaid

Sailboat



A perfect harmony of blues and browns converging in striking striated colors

MS-1286 6x6 (1x2) – Waterline
MS-1186 2x2 (1x1) – Inlaid

Stormy



Bands of Onyx and Tiger's Eye stack together in dusky deep layers

MS-1285 6x6 (1x2) – Waterline
MS-1185 2x2 (1x1) – Inlaid

Night Life Series

Ballad

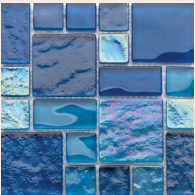

Iridescent and opaque blue squares and rectangles mix in a sweet song of bliss

NL-831 6x6 (Random Block) – Waterline
NL-1131 2x2 (1x1) – Inlaid

Galant

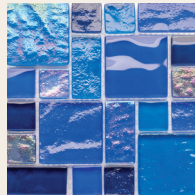

Shiny blues in sparkling hues converge in perfect harmony like waves on a summer day

NL-832 6x6 (Random Block) – Waterline
NL-1132 2x2 (1x1) – Inlaid

Melody

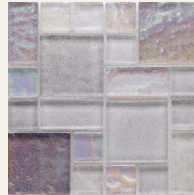

Speckled crystal and twilight tones shine in this neutral mix

NL-838 6x6 (Random Block) – Waterline
NL-1138 2x2 (1x1) – Inlaid

Soul

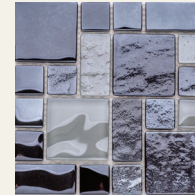

Deep obsidian and smoky quartz twist together with sparks of silver

NL-834 6x6 (Random Block) – Waterline
NL-1134 2x2 (1x1) – Inlaid

Italian Series

Firenze



Clouds of baby blues wisp and flow in this Tuscan inspired tile

IS-638 6x6 (Bullnose) – Waterline
IS-238 2x2 – Inlaid

San Marino



Rich browns and blues create texture for a historical feel

IS-634BNS 6x6 (Bullnose) – Waterline
IS-234 2x2 – Inlaid

Naples



Sun-drenched sandy and blue tones merge and meld in perfect harmony

IS-637BNS 6x6 (Bullnose) – Waterline
IS-237 2x2 – Inlaid

Milan



Luxurious browns and tans intertwine to evoke rich depth and elegance

IS-635BNS 6x6 (Bullnose) – Waterline
IS-235 2x2 – Inlaid

Abyss Series

Tikal

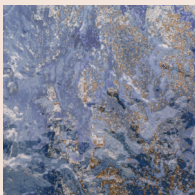

Shades of marbled blues and browns rolling together reminiscent of waves crashing on the shore

AY-624BNS 6x6 (Bullnose) – Waterline
AY-224 2x2 – Inlaid

Port Royal



Deep navy and azure splash together to create a deep-water fantasy

AY-620BNS 6x6 (Bullnose) – Waterline
AY-220 2x2 – Inlaid

Alexandria

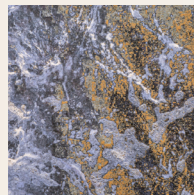

Midnight blues and rich warm hues interlock together in a maritime masterpiece

AY-623BNS 6x6 (Bullnose) – Waterline
AY-223 2x2 – Inlaid

Radiant Series

Glacier



A striking combination of bold metallics and deep blues

DS-1137 6x6 (1x2) – Waterline
DS-2237 2x2 – Inlaid

Crystite Crystal

Sapphire Blue

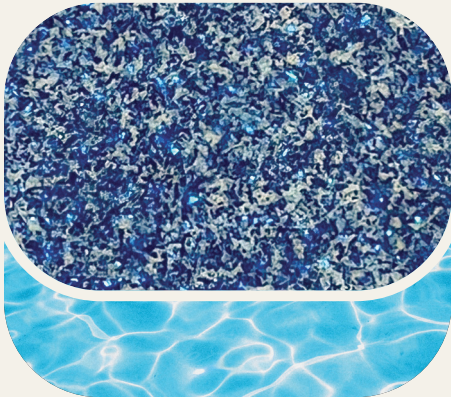

Shale Grey

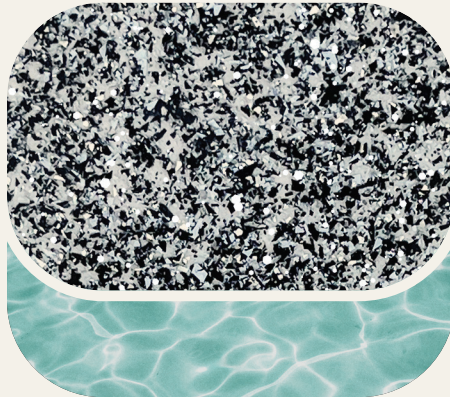

Ocean Blue

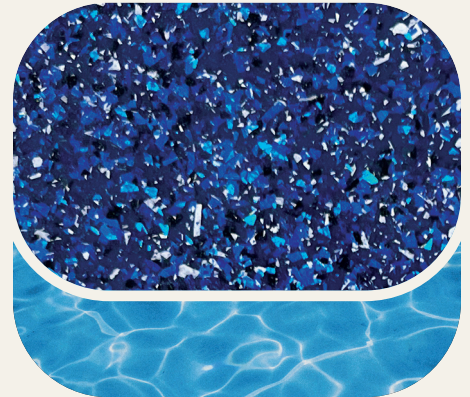

Water Color Appearance

CRYSTITE CLASSIC

Sapphire Blue



Coastal Bronze



Shale Grey

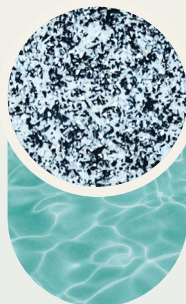

Ocean Blue



Night Sky

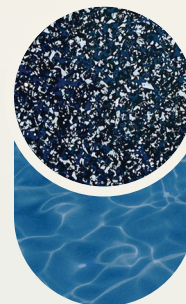

Whisper White

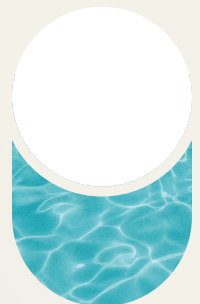

Water Color Appearance

Standard Gel Coat

These images illustrate the impact of the color and finish of the pool on the appearance of the water. Color variations may occur due to the nature of photography and printing. Patent pending for all Crystite Crystal finishes.

NEW

Athens 13.23

13' 3" x 23' 8"
Depth: 4' 1" to 5' 5"



NEW

Athens 13.37

13' 3" x 37'
Depth: 4' to 6' 4"



Barcelona

16' x 37' 10"
Depth: 3' 6" to 7'



NEW

Cayman 14

13' 10" x 32'
Depth: 3' 6" to 6'



Cayman 14
Ocean Blue

COMING JUNE 2026

Cayman 14 Deluxe

13' 10" x 32'
Depth: 3' 6" to 6'

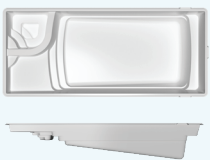

COMING JUNE 2026

Cayman 16

15' 10" x 38'
Depth: 3' 6" to 6' 8"



Claremont

14' x 33'
Depth: 3' 7" to 5' 4"



Delray

11' 10" x 25' 5"
Depth: 4' 6"



Kingston

16' x 38'
Depth: 3' 6" to 5' 10"



Lake Shore

16' x 33'
Depth: 3' 7" to 5' 5"



Monaco

16' x 40'
Depth: 3' 8" to 8'
Type 1 Diving Pool*



NEW

Providence 14

14' x 30'
Depth: 3' 6" to 6' 1"

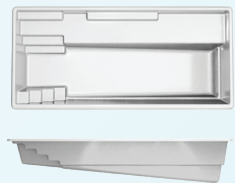

NEW

San Marino 12.23

12' 3" x 23' 6"
Depth: 3' 10" to 5' 4"

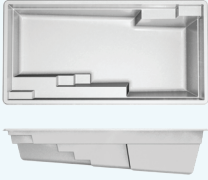

NEW

San Marino 12.26

12' 3" x 26' 10"
Depth: 4' to 5' 8"

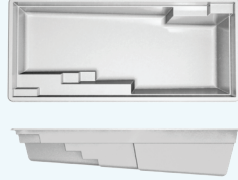

Sirius

12' x 24'
Depth: 3' 6" to 5' 6"

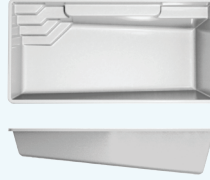

St. Thomas

14' x 31' 6"
Depth: 3' 7" to 7'

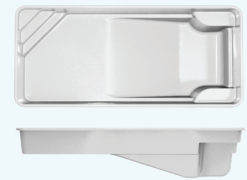

Tuscan 11.20

11' 1" x 20' 3"
Depth: 3' 11" to 5' 2"



Tuscan 13.24

12' 10" x 23' 7"
Depth: 3' 11" to 5' 5"



Tuscan 14.27

13' 9" x 26' 10"
Depth: 3' 11" to 5' 9"

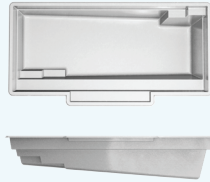

Tuscan 14.30

13' 9" x 30' 4"
Depth: 3' 11" to 5' 11"

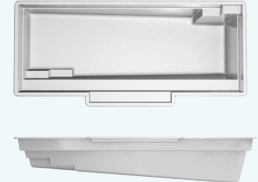

Tuscan 14.40

13' 9" x 39' 11"
Depth: 3' 7" to 6' 2"



Aruba

11' x 22'
Depth: 3' 6" to 5'

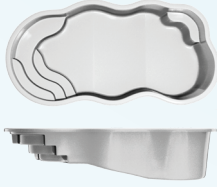

Bermuda 12

Formerly: Bermuda
12' x 26'
Depth: 3' 6" to 5' 6"



NEW

Bermuda 12 Deluxe

12' x 26'
Depth: 3' 6" to 5' 6"
Spa: 3'

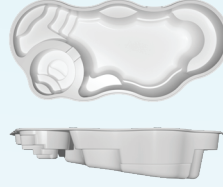

Bermuda 14

Formerly: Laguna
14' x 30'
Depth: 3' 6" to 6'



Bermuda 14 Deluxe

Formerly: Laguna Deluxe
14' x 30'
Depth: 4' to 6'
Spa: 3'

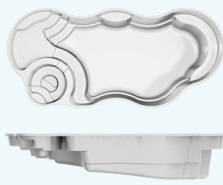

Bermuda 16.35

Formerly: Cancun
16' x 35'
Depth: 3' 6" to 6' 6"



Bermuda 16.35 Deluxe

Formerly: Cancun Deluxe
16' x 35'
Depth: 4' 3" to 6' 6"
Spa: 3'

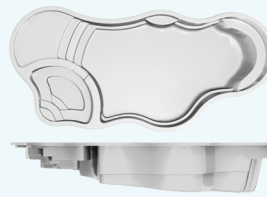

Bermuda 16.40

Formerly: Caribbean
16' x 40'
Depth: 3' 6" to 6' 6"

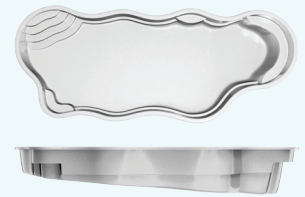

Cape Cod 12

Formerly: Java
12' x 26' 9"
Depth: 3' 6" to 5' 5"

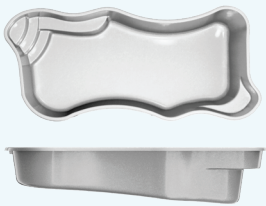

Cape Cod 14

Formerly: Cape Cod
14' x 31'
Depth: 3' 6" to 6'

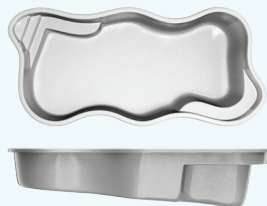

Cape Cod 16

Formerly: Cambridge
16' x 36'
Depth: 3' 6" to 7'

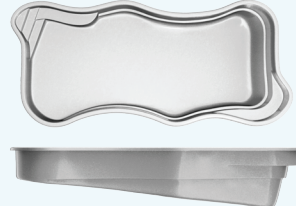

Jamaica 10

Formerly: Jamaica
9' 10" x 19' 9"
Depth: 3' 2" to 5'



Jamaica 12

Formerly: St. Lucia
12' 3" x 23' 11"
Depth: 3' 6" to 5'



Jamaica 14

Formerly: Valencia
14' 4" x 27' 7"
Depth: 3' 7" to 5' 10"

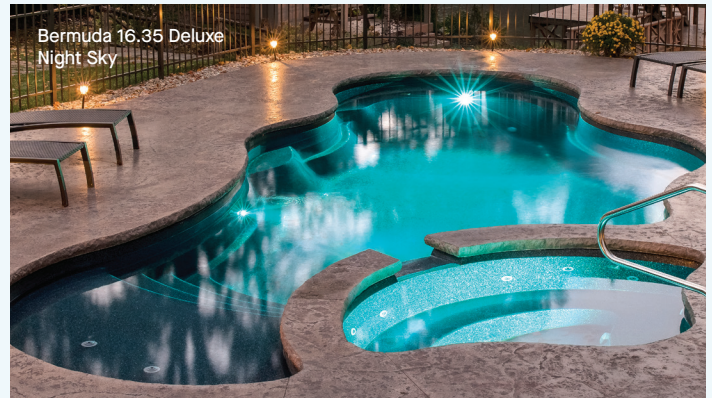

Enchantment 9.17

9' 1" x 17' 5"
Depth: 4' 9"

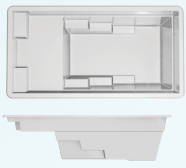

Enchantment 9.21

9' 1" x 20' 7"
Depth: 4' 9"



Enchantment 9.24

9' 1" x 23' 10"
Depth: 4' 9"

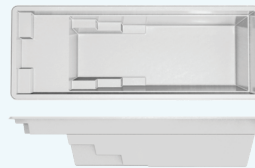

Milan 8.14 NEW

8' x 14'
Depth: 4'



Milan 10.16

Formerly: Milan
10' x 16'
Depth: 4'



Milan 10.20 NEW

10' x 20'
Depth: 4' 10"

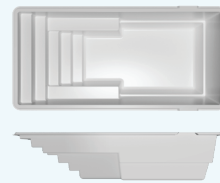

SPAS & TANNING LEDGES

Mystic

9' 8" x 9' 8"
Depth: 3' 4"



Mystic Spillover

9' 8" x 10' 6"
Depth: 3' 4"



Regal

9' 8" x 7' 8"
Depth: 3' 4"



Regal Spillover

9' 8" x 8' 8"
Depth: 3' 4"



Royal

9' 8" x 7' 8"
Depth: 3' 4"



Royal Spillover

9' 8" x 8' 8"
Depth: 3' 4"



Shasta

6' 11" x 6' 11"
Depth: 3'



Shasta Spillover

6' 11" x 7' 9"
Depth: 3'



Genesis/Synergy Semicircle Side

9' 4" x 16' 6"
Depth: 10"



Hermosa

5' 9" x 9' 8"
Depth: 10"



Rectangle

7' 8" x 15' 8"
Depth: 10"

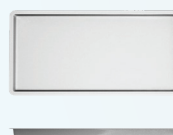

Semicircle

8' 4" x 16'
Depth: 10"



latham

Fiberglass Pools

Scan the QR code for full
interactive brochures.



787 Watervliet Shaker Road
Latham, NY 12110
800-833-3800

lathampool.com

383 Elgin Street
Brantford, ON N3S 7P5
800-638-7422

lathampool.ca



Made in the U.S.A.



Made in Canada

