

"Eden Roc Subdivision"

150° 05' 12" + 20,263.57

60° 05' 12" + 4,825.07

LOT 1286 - A-2-A  
2,401.955 Ac.

330° 05' 12" + 23,508.53

60° 05' 12" + 4,825.07  
72° 00' 00" + 17,158.00  
1267.98  
+ 330° 05' 12"

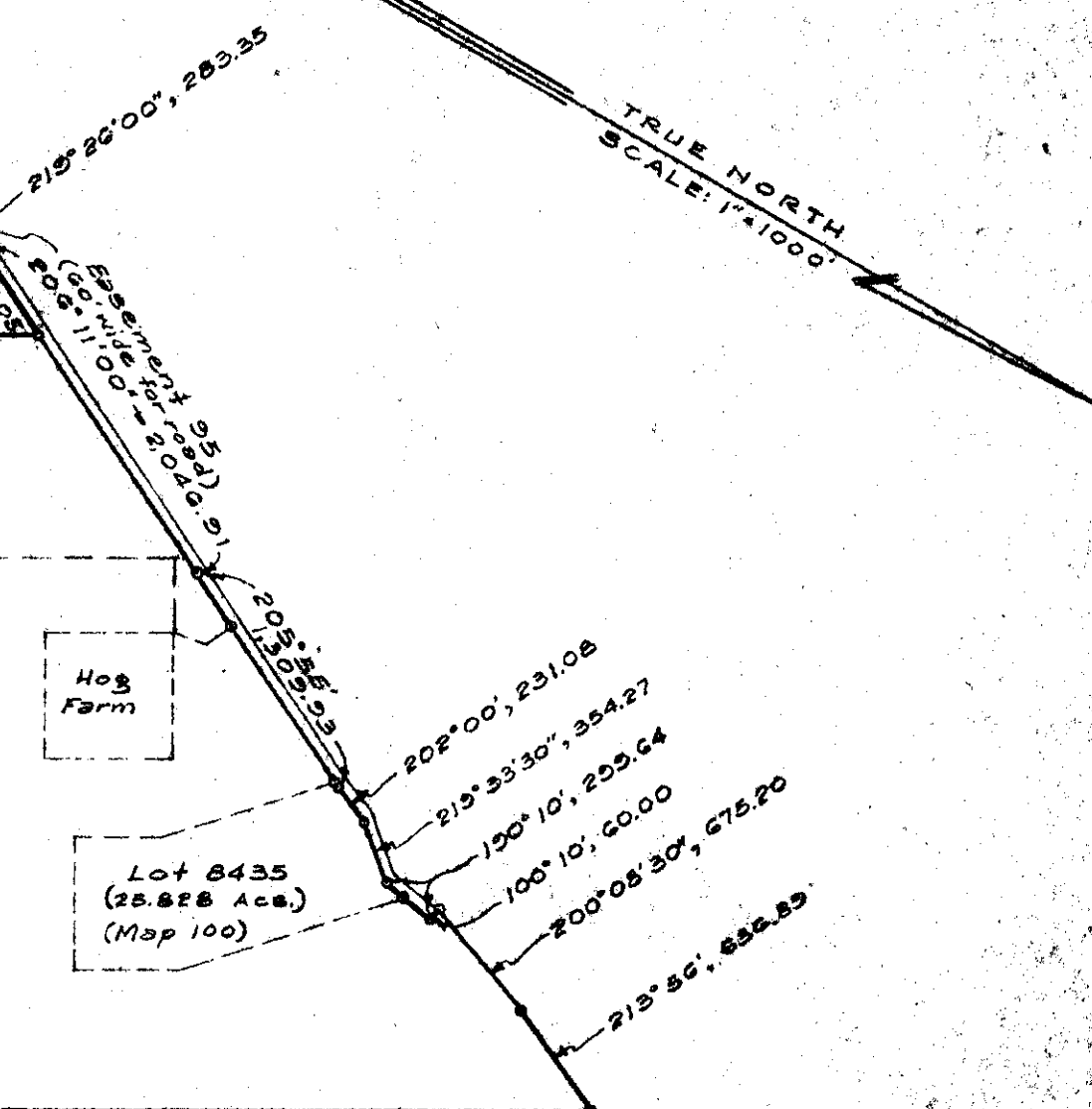

"Crescent Acres Subdivision"

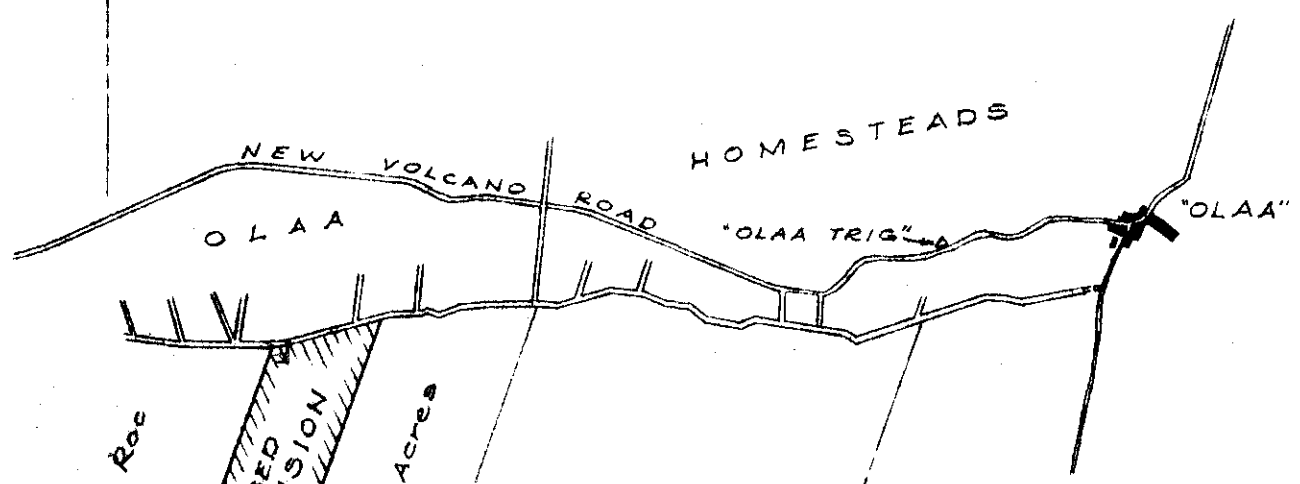

VICINITY MAP  
Scale: 1" = 10,000'

SUBDIVISION NUMBER 7440  
APPROVED FOR RECORDATION  
COUNTY PLANNING COMMISSION  
FOR THE COUNTY OF HAWAII  
By *Harold James* Chairman  
By *Raymond J. Duggan* Director  
Date: AUG 26 1966

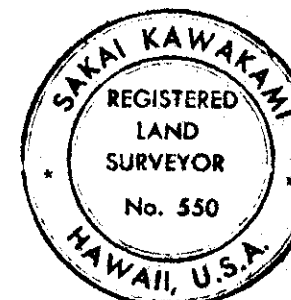

This work was prepared by me  
or under my supervision.  
*Sakai Kawakami*  
Professional Land Surveyor No. 550

PROPOSED 2-LOT SUBDIVISION

BEING PORTION OF LAND COURT APPLICATION 1053, BEING  
ALSO, LOT 1286-A-2, MAP 79; LOTS 1286-A-2-A & 1286-A-2-B,  
MAP 82, SUBDIVIDED INTO LOTS 1286-A-2-A & 8577 LOCATED  
AT KEAAU, PUNA, HAWAII

OWNER: Harold Sadeo Tenouye  
72 Kahema  
Hilo, Hawaii

PREPARED BY  
BIG ISLAND ENGINEERS & ASSOC., LTD.  
ENGINEERS-SURVEYORS  
465 KINOOLE ST., HILO, HAWAII

Total Area: 2419.164 Ac.

Note: Subdivision not within scope of  
adequate County water system.