*Meet the*

# INKWELL MGMT

## ROSTER

# Monty CRISWELL

Monty Criswell grew up on the coast of Alabama and began his professional songwriting career in 1993, after graduating from the University of Alabama and passing on an acceptance to law school.

Monty is a two-time Grammy nominee and CMA award winner, with his songs featured on major networks like ESPN and in the hit series Yellowstone. Over his 30-year career, he's had over 300 songs recorded, including multiple #1 hits in each of the last three decades.

**View His Speaker Profile Here**

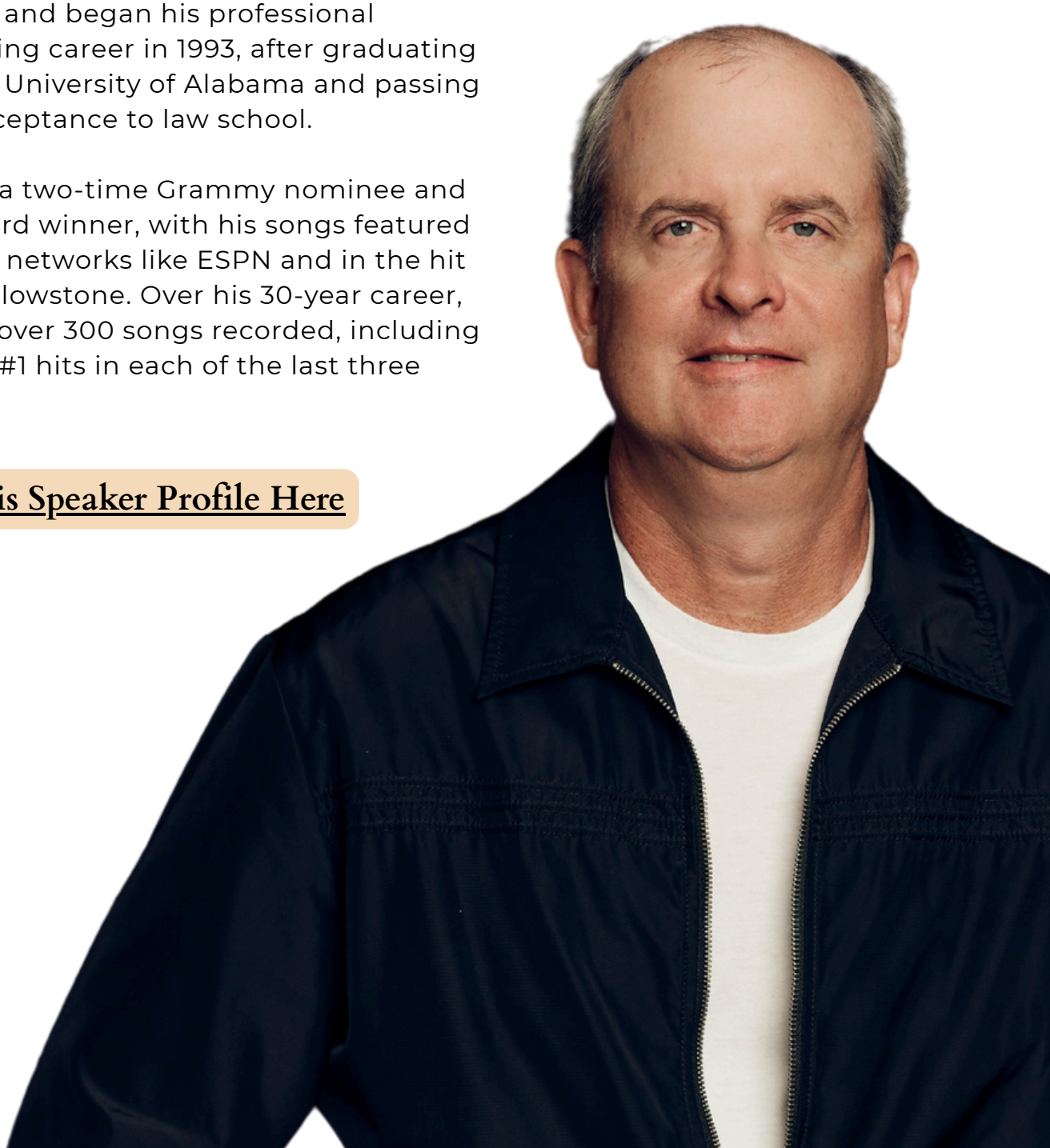

# Mimi NICKLIN

Mimi Nicklin is a bestselling author, award-winning founder of Empathy Everywhere, and a global advocate for Listening-Led Leadership and Psychological Safety.

With over 16,500 professionals trained in Fortune 500 companies, Mimi is reshaping workplaces by championing empathy, connection, and multi-generational leadership.

A charismatic speaker and thought leader, she's passionate about balancing humanism and capitalism to create thriving organizations.

**View Her Speaker Profile Here**

EMPATHY
EVERYWHERE

# Kelly MACKIN

Kelly Mackin, best-selling author of Work Life Well-Lived and CEO of Motives Met, is a workplace well-being innovator and human behavior researcher.

With her no-nonsense approach and groundbreaking tools like the Human Needs Assessment™, Kelly helps organizations create thriving cultures where people can be well and perform at their best.

**View Her Speaker Profile Here**

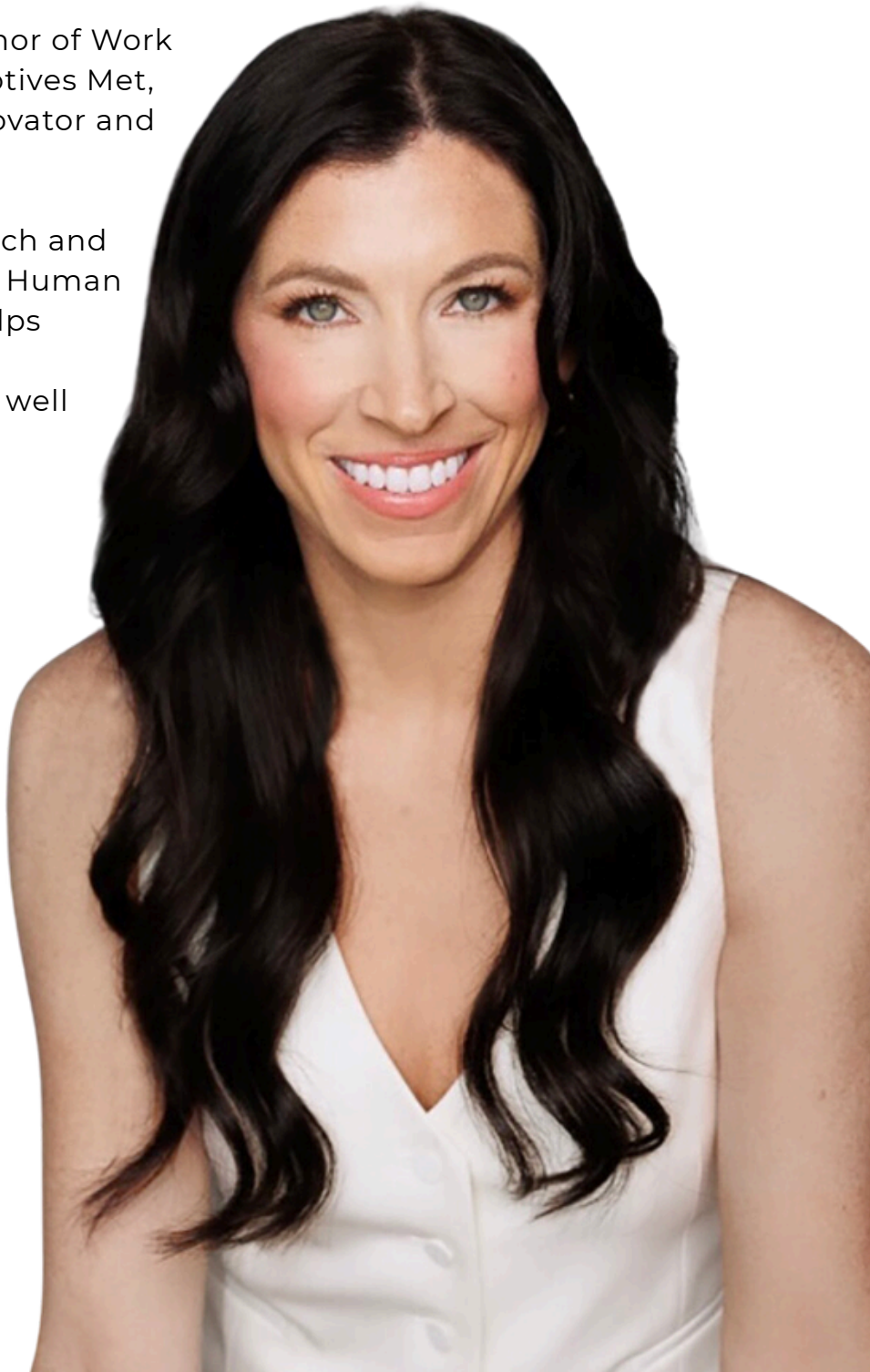

# Mel ABRAHAM

Mel is a USA Today Bestselling author and entrepreneur passionate about helping others create lives filled with purpose and freedom.

Inspired by a life-changing moment with his son, he developed the 'Money Machine,' a system that empowers individuals to achieve financial success and live intentionally.

**View His Speaker Profile Here**

MEL ABRAHAM

# Lauren LOGRASSO

Lauren LoGrasso is a multi-passionate creative, speaker, and advocate who helps others unlock their full creative potential.

As the host of Unleash Your Inner Creative, a musician, and a coach, she champions creativity as a birthright—one that fuels problem-solving, leadership, and personal fulfillment.

Through her work, she empowers people to break through fear, embrace self-trust, and design lives driven by passion and purpose.

**View Her Speaker Profile Here**

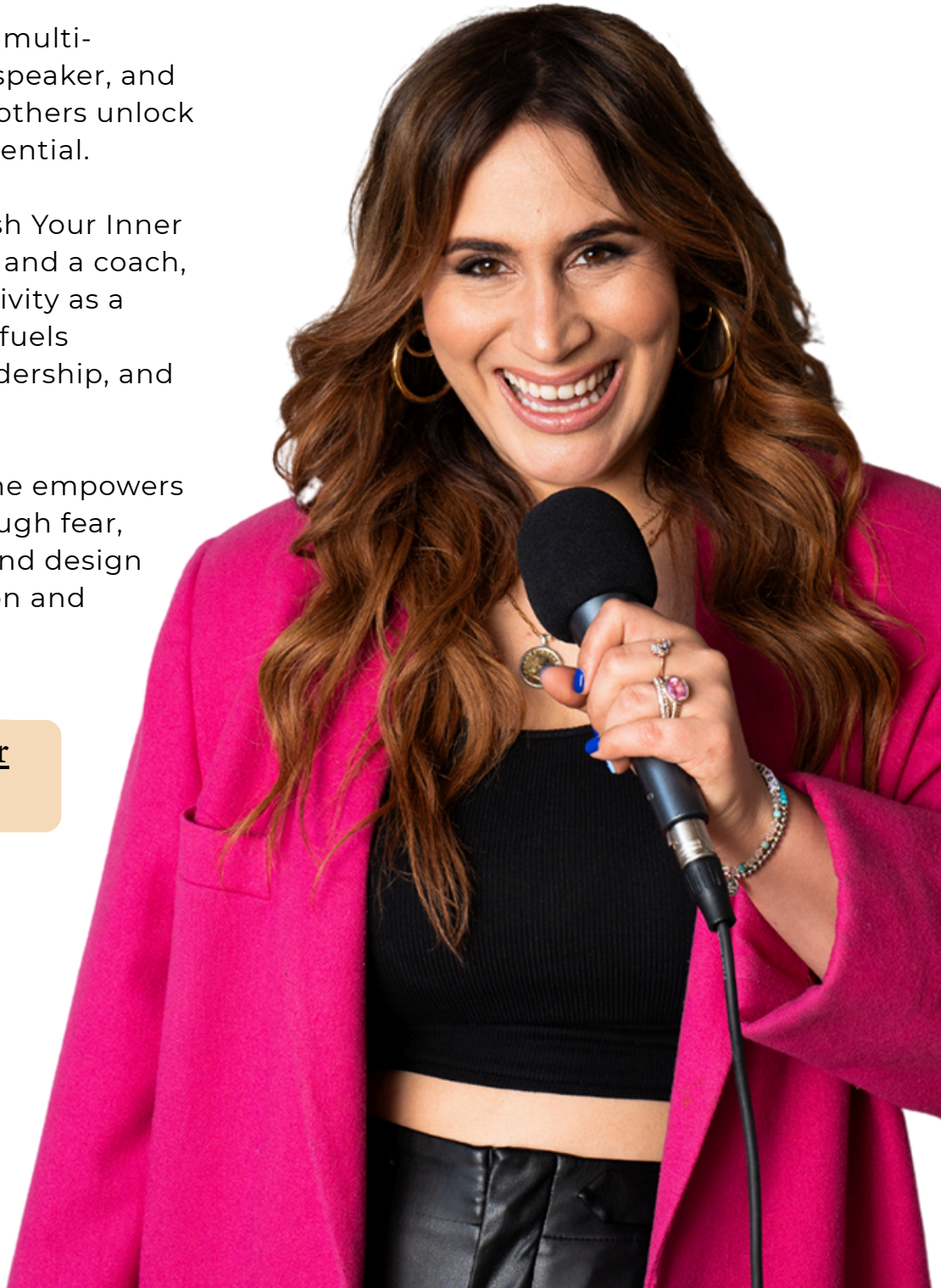

LAUREN
LOGRASSO

# Tony DISILVESTRO

Tony DiSilvestro is a serial entrepreneur, business consultant, and international keynote speaker who has founded over 30 companies across industries. With a team of 450+ and a passion for scaling businesses, Tony brings real-world leadership insights to the stage.

He's the author of Business Scaling Experience, a Forbes-featured thought leader, and a trusted voice for those ready to grow with purpose and impact.

**View His Speaker Profile Here**

# Jenny STOJKOVIC

Jenny was raised in a small Canadian farm town by a blind father and a mother who worked as a grocery store cashier. There was no clear path to Silicon Valley, but through her Why Not Me? mindset, she found her way there.

Jenny went on to become a founder, bestselling author, and one of the youngest female venture capitalists, investing $25 million into mission-driven businesses.

Today, she speak on global stages about AI, leadership, entrepreneurship, and career growth, equipping audiences with the tools to own their voice, accelerate their careers, and lead with clarity in an uncertain world.

**View Her Speaker Profile Here**

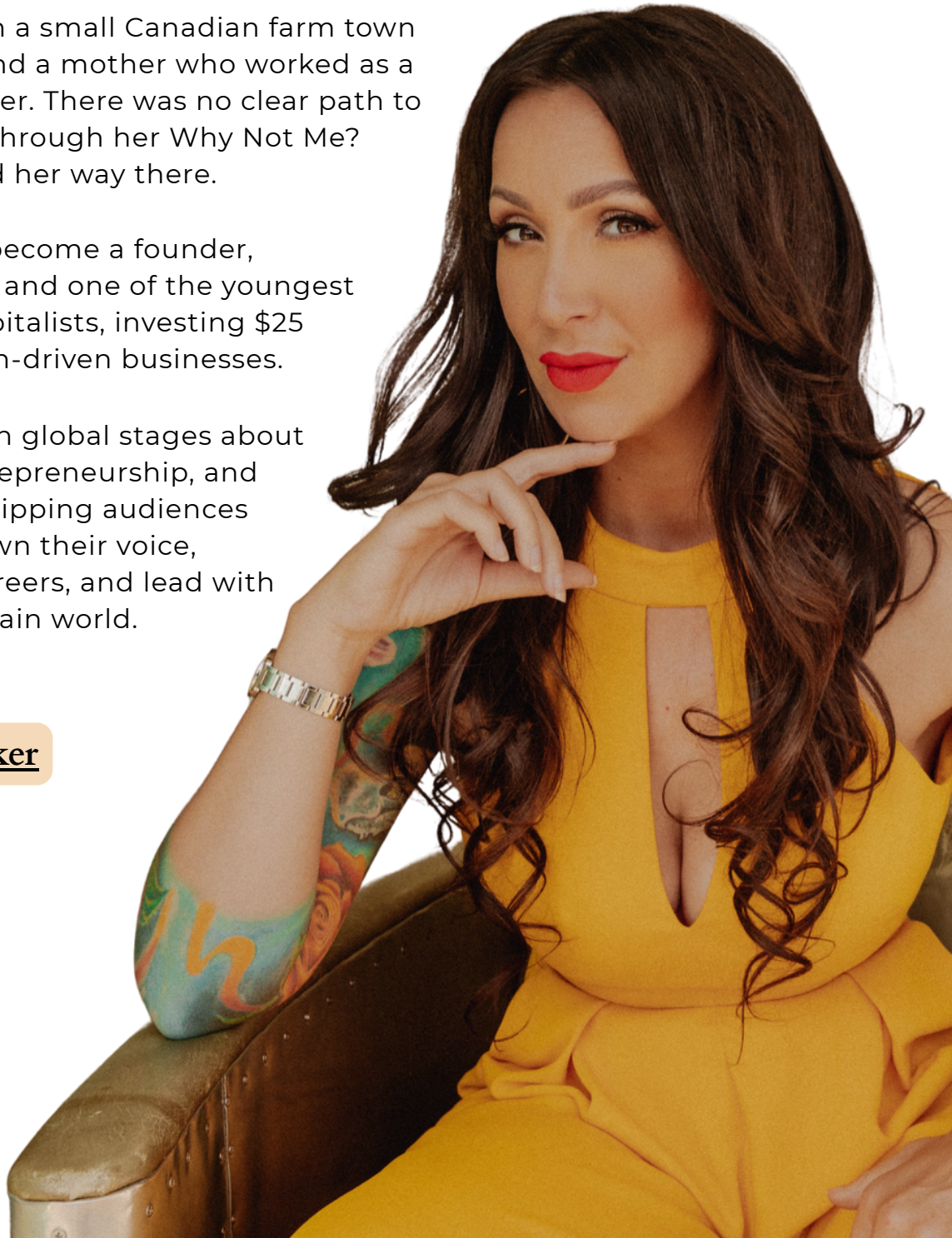

# Chrissy MAY

Chrissy is dedicated to guiding you on a journey to heal from the inside out, empowering you to thrive in every aspect of your life.

Through her speaking engagements, top-rated podcast, three month container coaching program and sacred experience offerings, she provides the tools and insights for rapid transformation.

**View Her Speaker Profile Here**

Chrissy May

# Elissa KALVER

At 34, just before her daughter's first birthday, Elissa was diagnosed with Stage IV Metastatic Breast Cancer.

In her 5th round of chemo, she launched WeGotThis.org, the first nonprofit cancer gift registry, giving thrivers meaningful support from their loved ones. Her story of resilience and bold action inspires audiences to redefine success and choose to thrive in the face of adversity.

**View Her Speaker Profile Here**

# Kerstin LINDQUIST

Kerstin Lindquist is an Emmy Award-winning journalist, bestselling author, and board-certified health coach who hosts one of QVC's top shows, reaching over 150 million viewers and driving more than $250 million in annual sales.

She has written books and devotional sets on faith and wellness and contributes to outlets like Sail Magazine and FoxNews.com. A grateful mom of three, she also serves in leadership at Calvary Chapel Delaware County in Pennsylvania.

**View Her Speaker Profile Here**

Kerstin Lindquist

# Jamie HESS

Jamie Hess is a keynote and TEDx speaker, media personality, and host of The Gratitudeology™ Podcast (featured on the TODAY Show), where she interviews thought leaders and celebrities on the power of gratitude.

A former senior PR and marketing executive, she now appears regularly on national TV, serves as a trusted brand ambassador, and teaches her course Brand Ninja to help entrepreneurs master personal branding and partnerships.

**View Her Speaker Profile Here**

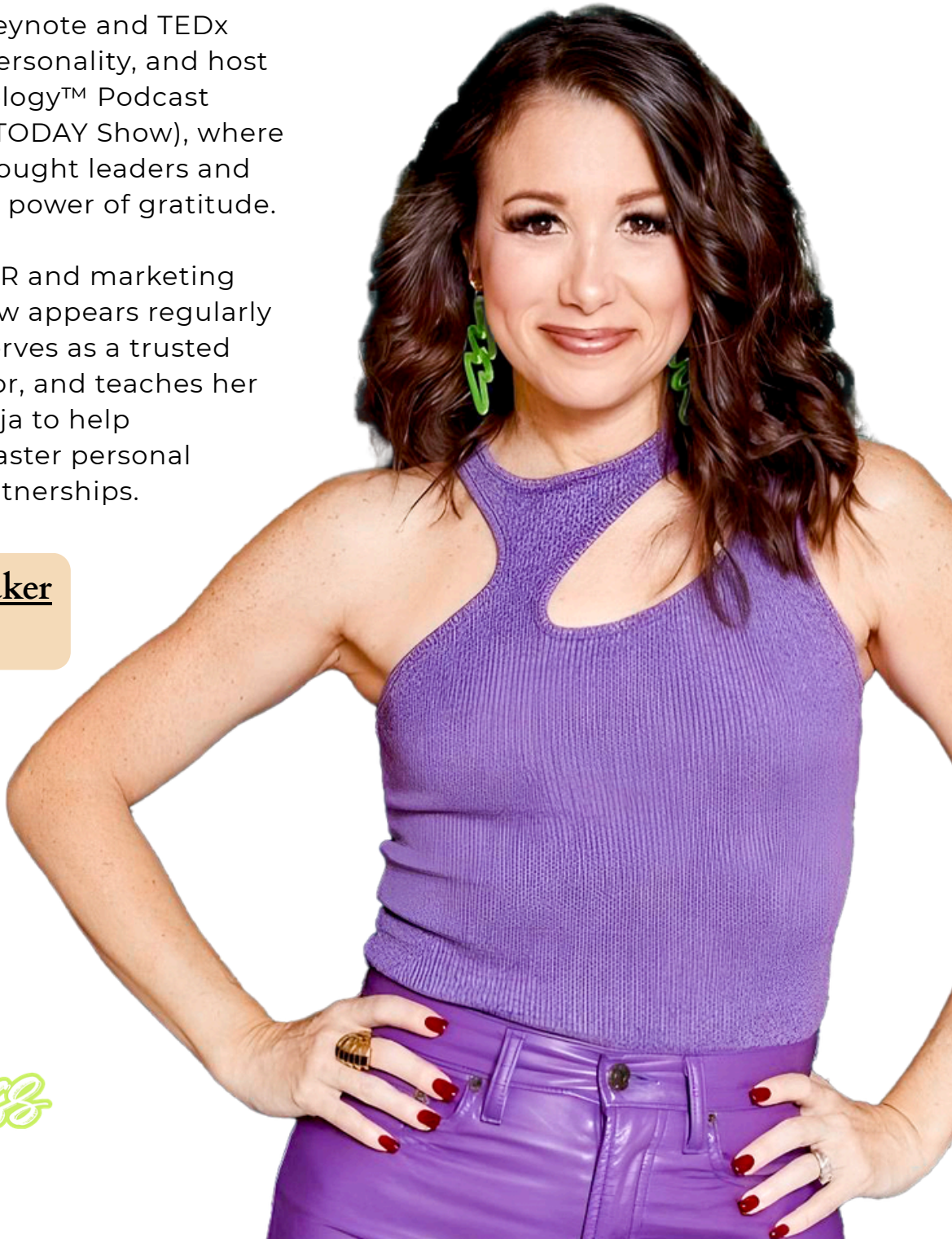

JAMIE Hess

# Catherine MATTICE

Catherine founded Civility Partners in 2008. After working in a toxic environment herself she decided this was a problem she could solve, and today is a leading expert on the topic of turning around a toxic workplace culture and building a positive one in its place.

As a keynote speaker, Catherine is widely regarded by audiences around the world as she shares her disruptive and humorous take – and totally actionable steps – on building a positive and civil company culture. Her insights and consulting programs have transformed CEO's of multi-national companies, leaders of all levels in the US Marines and US Navy, and professionals in companies of all shapes and sizes.

**View Her Speaker Profile Here**

Catherine Mattice
KEYNOTES

# Lauren A. ROTHMAN

Lauren A. Rothman is a style strategist, widely acclaimed author, and keynote speaker who empowers leaders to harness their presence and personal brand from the inside out; what you wear speaks before you do.

Lauren A. Rothman is a globally recognized style expert, author of Style Bible: What to Wear to Work, and creator of the STYLE IS A SUPERPOWER® method. A trusted advisor to C-suite executives, politicians, and Fortune 500 companies, Lauren helps leaders align their outer presence with their inner power.

**View Her Speaker Profile Here**

Lauren A Rothman
STYLE IS SUPERPOWER®