



## À quoi sert-il?



Daily photos throughout the day

**Collation AM** 7h -9h 30

**Dîner** 11h 30 -12h

**Collation PM** 2h30-3h



**Am snack** 7:30-9:30

**Lunch** 11:30 - 12:00

**Pm Snack** 2:30 -3:00

**Sieste**

12h 30 - 2h 30

**Nap**

12:30 - 2:30

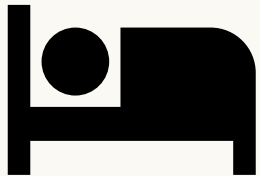

**\*Varie selon le groupe d'âge**  
**Varies by age group\***

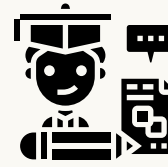

**Formulaire  
d'inscription**  
**Registration Form**

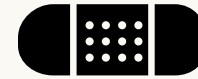

**Rapport  
d'accident**  
**Accident Report**



**Toilette**  
**Toileting**



**Médication (Doit  
être prescrit)**  
**Medication ( Must  
be prescribed)**



**Bilan de santé (Seulement  
pour les enseignants)**  
**Health checks ( For  
teachers only)**