



SOONLINMAS PLYWOOD SDN BHD

08.08.2024

PRODUCT PLYWOOD

www.soonlinmasplywood.com

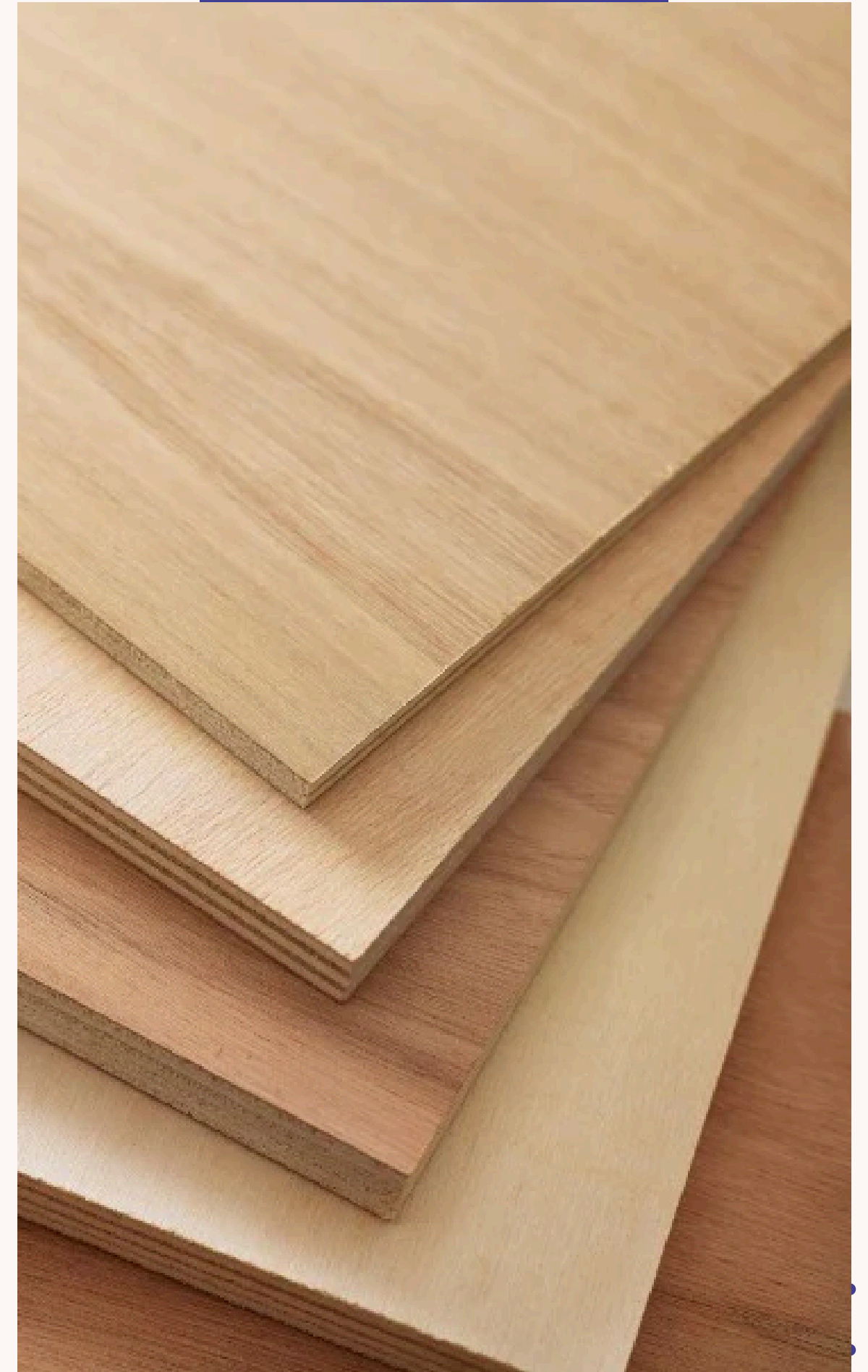



Content

- 01** Full Hardwood Plywood
- 02** Full Falcata Plywood
- 03** Combi Plywood
- 04** Glue Type
- 05** Grade & Emission Level
- 06** Packing, Deliver & Documents
- 07** Contact

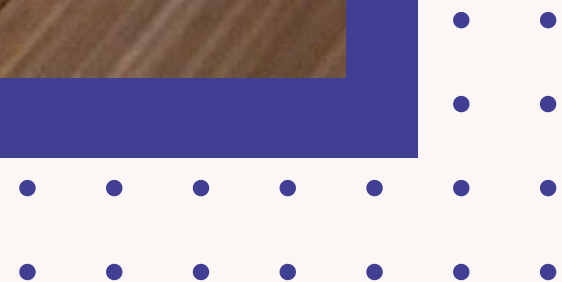



Characteristic

Full hardwood are very well-known in Malaysia and Indonesia as their premium quality attract many buyers. They are mostly made from the tropical hardwood species, and known as high strength, solid, heavy, smooth surface, easy working and premium pricings. They are applicable on both indoors and outdoors and often comes with red, brown, or yellow faces.



FULL HARDWOOD PLYWOOD

Thickness

2.7mm - 24.0mm

Sheet Size

Up to 4ft x 10ft

Wood Species

**MLH, Meranti, Keruing,
Paulownia, Mahogany**



Packing 1x40'HC

Full Hardwood Plywood
Total crates : 16 crates

| Product | Weight (KGs) | Total Pcs / 1x40'HC |
|-----------------|--------------|---------------------|
| 2.7x1220x2440mm | 5.3 | 5,280 |
| 3.2x1220x2440mm | 6.73 | 4,160 |
| 5.2x1220x2440mm | 8.75 | 3,200 |
| 9x1220x2440mm | 17.5 | 1,600 |
| 12x1220x2440mm | 23.3 | 1,200 |
| 15x1220x2440mm | 29.2 | 960 |
| 18x1220x2440mm | 35 | 800 |





Characteristic

Falcata is well-known in Indonesia for their wood-related market as they are plantation wood. Unlike other wood species, falcata can be supplied regularly and their price is relatively economy. Falcata is known to be lightweight, durable, softwoods and all comes with white colors.

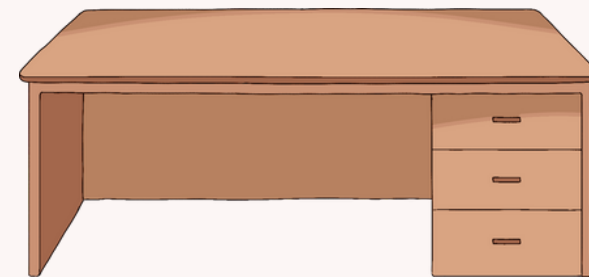
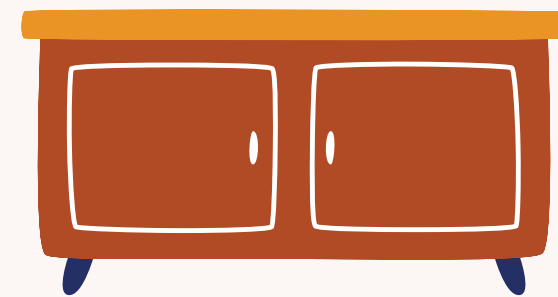
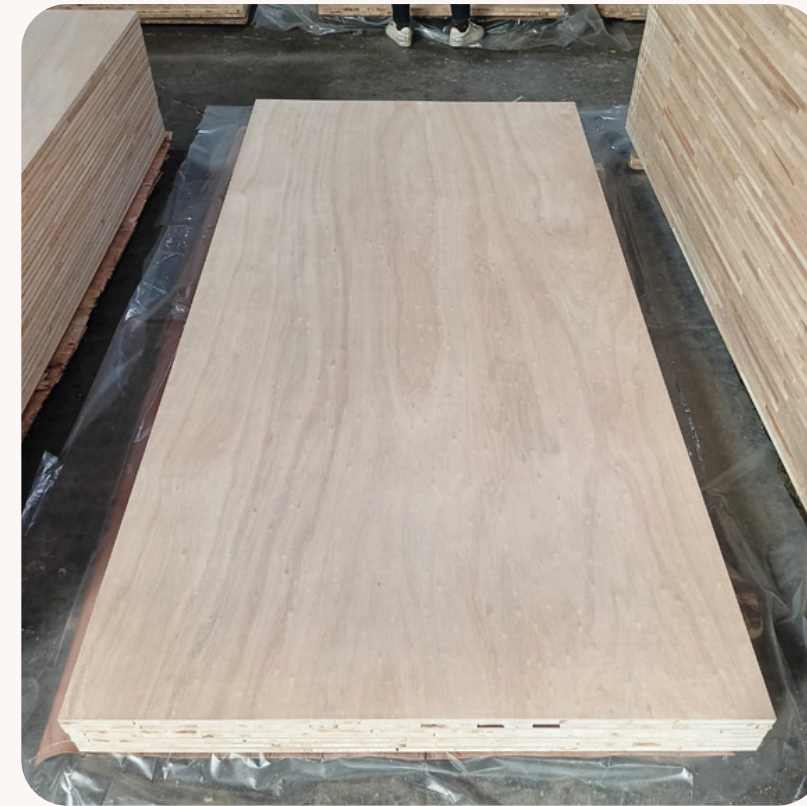

FULL FALCATA PLYWOOD

Thickness

2.7mm - 24.0mm

Sheet Size

Up to 4ft x 10ft

Wood Species

**Plantation Softwood,
also call Albasia,
Sengon, Falcata**



Packing 1x40'HC

Full Falcata Plywood

Total crates : 18 crates big + 1 small crate

| Product | Weight (KGs) | Total Pcs / 1x40'HC |
|-----------------|--------------|---------------------|
| 2.7x1220x2440mm | 3.65 | 7,660 |
| 3.2x1220x2440mm | 5.17 | 5,420 |
| 5.2x1220x2440mm | 6.8 | 4,120 |
| 9x1220x2440mm | 11.95 | 2,345 |
| 12x1220x2440mm | 16 | 1,748 |
| 15x1220x2440mm | 20.25 | 1,383 |
| 18x1220x2440mm | 28.5 | 983 |





Characteristic

Plywood with combination of wood species (softwood + hardwood) comes with different possibilities which could enrich our current market. They are known as high strength, affordable, and slightly heavier than full of falcata. They are applicable on both indoors and outdoors and often comes with red, brown, or yellow faces.

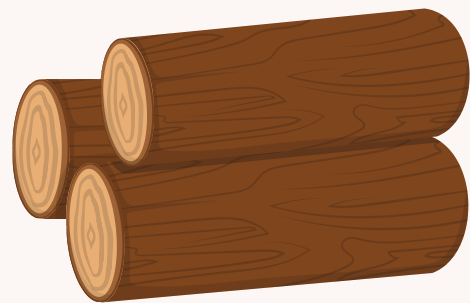
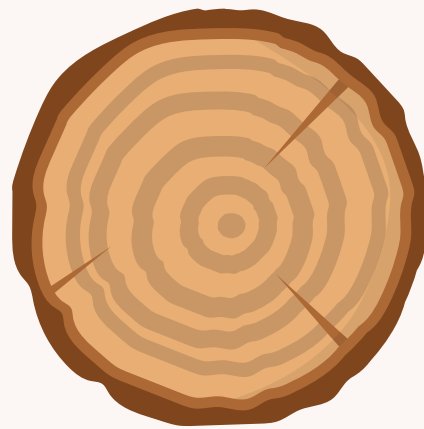

COMBI PLYWOOD

Thickness

2.7mm - 24.0mm

Sheet Size

Up to 4ft x 10ft

Wood Species

**Face/Back: Hardwood
Core: Falcata**



Packing 1x40'HC

Combi Plywood

Total crates : 18 crates big + 1 small crate

| Product | Weight (KGs) | Total Pcs / 1x40'HC |
|-----------------|--------------|---------------------|
| 2.7x1220x2440mm | 3.65 | 7,660 |
| 3.2x1220x2440mm | 5.17 | 5,420 |
| 5.2x1220x2440mm | 6.8 | 4,120 |
| 9x1220x2440mm | 11.95 | 2,345 |
| 12x1220x2440mm | 16 | 1,748 |
| 15x1220x2440mm | 20.25 | 1,383 |
| 18x1220x2440mm | 28.5 | 983 |





What is bending plywood?

To make things more easier, the industries comes out with the "flexible" / "bending" plywood for some application such as bended walls/ tables and other furniture. They are mostly comes from Malaysia, Indonesia and China. The characteristic is same with the normal plywood. They are famously known as high elasticity, more time savings and able to apply on broad function.

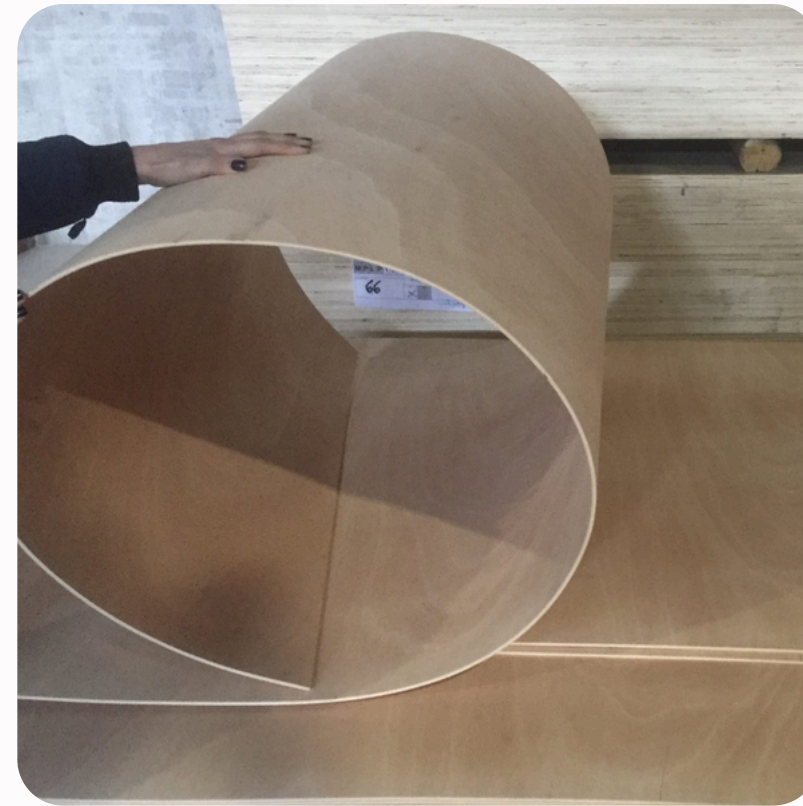

BENDING PLYWOODS

Thickness

3.2, 4.6, 8.5mm

Sheet Size

4ft x 8ft

Wood Species

**Full Falcata
Combi
Full Hardwood**



GLUE USED

MR

Moisture Resistance

WBP Melamine

Weather Boiled Proved

WBP Phenolic

Weather Boiled Proved



FORMALDEHYDE LEVEL

EUROPE STANDARD

E0, E1, E2

JAPAN STANDARD

F☆☆☆
F☆☆☆☆

CARLIFORNIA AIR RESOURCES BOARD

Phase 1
Phase 2

GRADING

We have a professional team of graders to check the quality and make sure that it is well-fitted to customer's request standard.

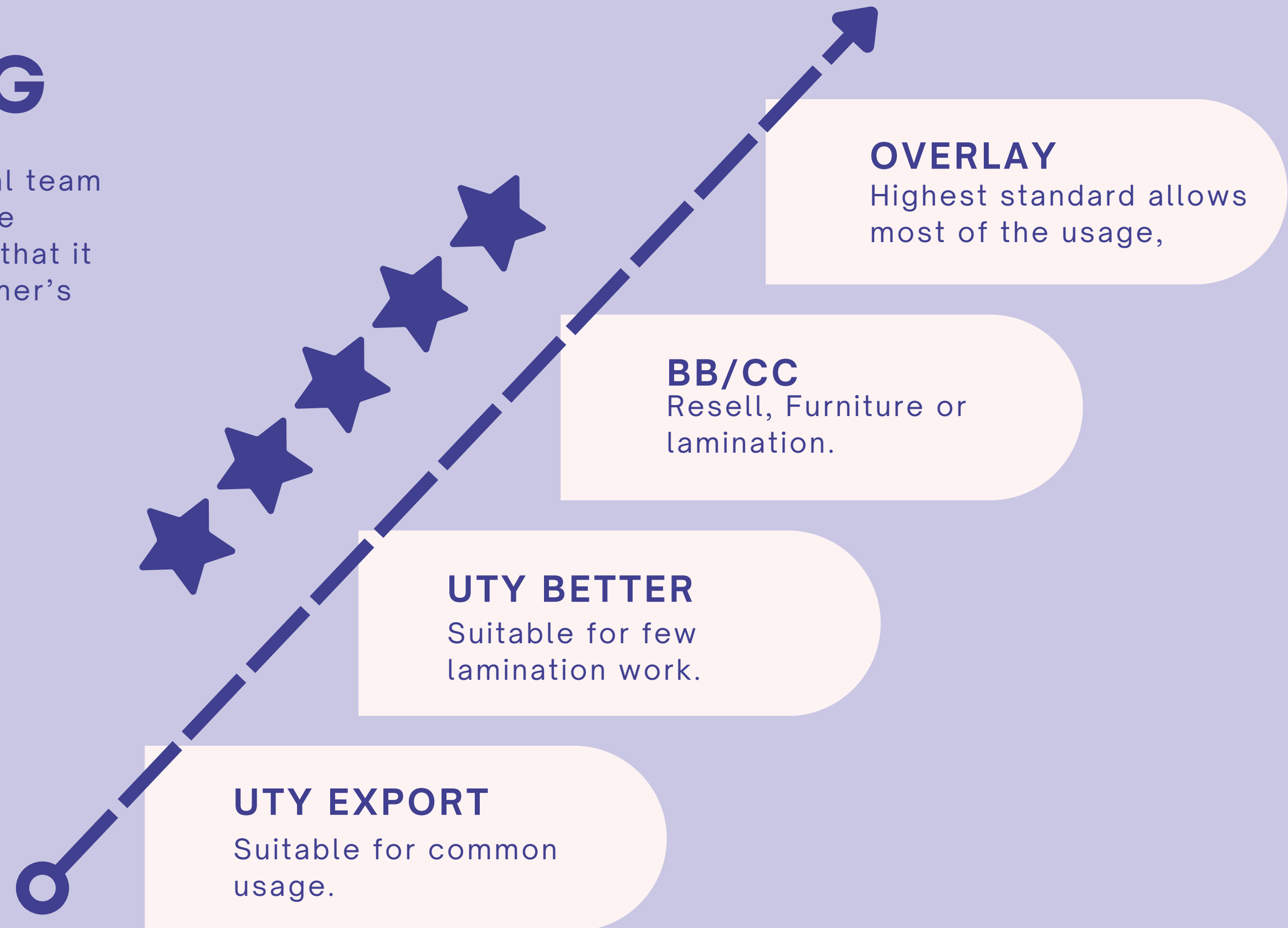

WHAT DOCUMENTS CAN BE PROVIDED?

Standard Documents #1



Invoice, Packing List, Bill of Lading, Certificate of Origin, Phyto, Fumigation, ISPM, V-Legal etc.

Official Documents #2



Proforma Invoice, Sales Contract, Letter of Origin, Factory Related Documents (Official) etc.

Special Certifications #3



CARB P2, F☆☆☆☆, European Standard E0/E1 Certificates / Report, Bonding Test report etc.



THANK YOU

Cindy Tiong (Jang)

-  +60-16 9629590
-  jang.k@soonlinmas.com
-  www.soonlinmasplywood.com
-  Lot No. 10377, Block 5, Kuala Baram Land District, C.D.T 252, 98009 Miri, Sarawak

