

Wildflowers

of the Foothills and Mountains of Northeastern Victoria

This brochure shows a selection of wildflowers from the foothills and mountains in the Goulburn-Broken and Northeast catchments (see map at back). The photos may assist in identifying some of the more common groundlayer species. The bioregion colour codes and the distribution map will help you with your identification. Bioregion descriptions can be found at the Department of Environment, Land Water and Planning (DELWP) website listed below. The symbol ~ indicates that no other species in that genus are likely to be encountered. Photos show plants in flower, however some colours may vary depending on location.

This brochure provides a good starting point, but many species can look very similar. See the references below for accurate species identification.

Also refer to the guide for the Wildflowers of the Plains and Low Hills in Northeastern Victoria – some of those species are also found here. Aquatic, alpine and annual plants are generally excluded from this guide.

HOW CAN I HELP?

To help to conserve places where wildflowers persist, you can:

- Join a local Field Naturalists, Environment, Friends of, or Landcare group.
- Ask your Shire to include any wildflower areas you know of in their roadside conservation plan.

If you own or manage land:

- Avoid any kind of earthworks in areas with wildflowers and native grasses.
- Avoid the application of herbicides and fertilizers.
- Talk to DELWP Biodiversity Officers about ecological burns and kangaroo grazing management.
- Talk to CMA officers about fencing and grazing management.
- Control rabbits.
- Identify and remove perennial weeds.
- Talk to Trust for Nature Victoria about Conservation Covenants.

For more information:

Goulburn-Broken Catchment Management Authority

(03) 5820 1100 www.gbcma.vic.gov.au

North East Catchment Management Authority

(02) 6043 7600 www.necma.vic.gov.au

Department of Environment, Land Water and Planning (DELWP)

Benalla (03) 5761 1611 or Wodonga (02) 6043 7900

www.delwp.vic.gov.au

OTHER REFERENCES

Corrick, M. & Fuhrer, B. 2001. *Wildflowers of Victoria*

Costermans, L., 1992. *Native Trees and Shrubs of South-eastern Australia*

Cunningham, G., Mulham, W., Milthorpe, P. & Leigh, J. 1981.

Plants of Western New South Wales

Lunt, I., Barlow, T. & Ross, J. 1998. *Plains Wandering*

Viridans. 2007. *Wild Plants of Victoria* (CD)

Walsh, N.G. & Entwistle, T.J. 1999. *Flora of Victoria*

ACKNOWLEDGMENTS:

Thanks to those who provided comments on this guide.

Map produced by Phi-R Pty Ltd

Compiled by **Mary Titcumb** for Department of Environment, Land Water and Planning, and **Sally Mann**.

Published by **GBCMA** © Copyright of content owned by GBCMA, 2009.

Citation: Titcumb, M. (DELWP) & Mann, S. (2009) *Wildflowers of the Foothills and Mountains of Northeastern Victoria*, Goulburn Broken Catchment Management Authority, Shepparton.

Cover Photo by Glen Johnson

© The State of Victoria Department of Environment, Land, Water and Planning This work is licensed under a Creative Commons Attribution 4.0 International licence. You are free to re-use the work under that licence, on the condition that you credit the State of Victoria as author. The licence does not apply to any images, photographs or branding, including the Victorian Coat of Arms, the Victorian Government logo and the Department of Environment, Land, Water and Planning (DELWP) logo. To view a copy of this licence, visit creativecommons.org/licenses/by/4.0/

Disclaimer: This publication may be of assistance to you but the State of Victoria and its employees do not guarantee that the publication is without flaw of any kind or is wholly appropriate for your particular purposes and therefore disclaims all liability for any error, loss or other consequence which may arise from you relying on any information in this publication.

ISBN 978-1-920742-18-8 © Design - Colourfield Design www.colourfield.com.au 2018

Wildflowers of the Foothills and Mountains of Northeastern Victoria



Wildflowers

of the Foothills and Mountains of Northeastern Victoria

Orchids & Ferns



Common Bird-orchid
Chiloglottis valida
IH



Golden Moths
Diuris chryseopsis
MT



Nodding Greenhood
Pterostylis nutans
MT



Rosy Hyacinth-orchid
Dipodium roseum
MT



Austral Ladies' Tresses ~
Spiranthes australis
EC



Slender Sun-orchid
Thelymitra pauciflora
BC



Common Maidenhair
Adiantum aethiopicum
RZ



Necklace Fern
Asplenium flabellifolium
PG



Green Rock-fern
Cheilanthes austrotenuifolia
IH



Fishbone Water-fern
Blechnum nudum
MT



Mother Shield-fern
Polystichum proliferum
IM



Austral Bracken ~
Pteridium esculentum
MT

Grasses



Red-leg Grass ~
Bothriochloa macra
RZ



Long-hair Plume-grass
Dichelachne crinita
JH



Weeping Grass ~
Microlaena stipoides
MT



Bristly Wallaby-grass
Austrodanthonia setacea
LR



— Flower CSU
20 sp of Wallaby-grass



Common Hedgehog-grass ~
Echinopogon ovatus
PG



Dense Spear-grass
Austrostipa densiflora
IH



— Flower MT
15 sp of Spear-grass



Kangaroo Grass ~
Themeda triandra
IM



Common Tussock-grass
Poa labillardierei
MT



— Flower CSU
20 native, 6 introduced sp



Red-anthered Wallaby-grass ~
Joycea pallida
MT

Lilies



Pale Vanilla-lily
Arthropodium milleflorum
MT



Chocolate Lily
Arthropodium strictum
MT



Small Vanilla-lily
Arthropodium minus
MT



Milkmaids ~
Burchardia umbellata
PM



Bulbine Lily
Bulbine bulbosa
MT



Yellow Rush-lily ~
Tricoryne elatior
MT



Common Fringe-lily
Thysanotus tuberosus
MT



Twining Fringe-lily
Thysanotus patersonii
RZ



Common Early Nancy ~
Wurmbea dioica ssp. *dioica*
MT



Black-anther Flax-lily
Dianella admixta
MT



Tasman Flax-lily
Dianella tasmanica
IM



Nodding Blue-lily ~
Stypandra glauca
MT

Lilies



Wattle Mat-rush
Lomandra filiformis ssp. *coriacea*
PG



Spiny-headed Mat-rush
Lomandra longifolia ssp. *longifolia*
MT



Many-flowered Mat-rush
Lomandra multiflora ssp. *multiflora*
IH

Sedges



Common Woodrush
Luzula meridionalis
IH



Common Bog-sedge
Schoenus apogon
TD



Tassel Sedge
Carex fascicularis
PG



Variable Sword-sedge
Lepidosperma laterale
LR



Leafy Flat-sedge
Cyperus lucidus
MR-K



Pale Rush
Juncus pallidus
TD



Tall Sedge
Carex appressa
MT



Thatch Saw-sedge
Gahnia radula
MR-K



Red-fruit Saw-sedge
Gahnia sieberiana
PG

Herbs

Herbs

Herbs

Sub-Shrubs & Twiners

Bioregions of the Foothills and Mountains, Northeastern Victoria

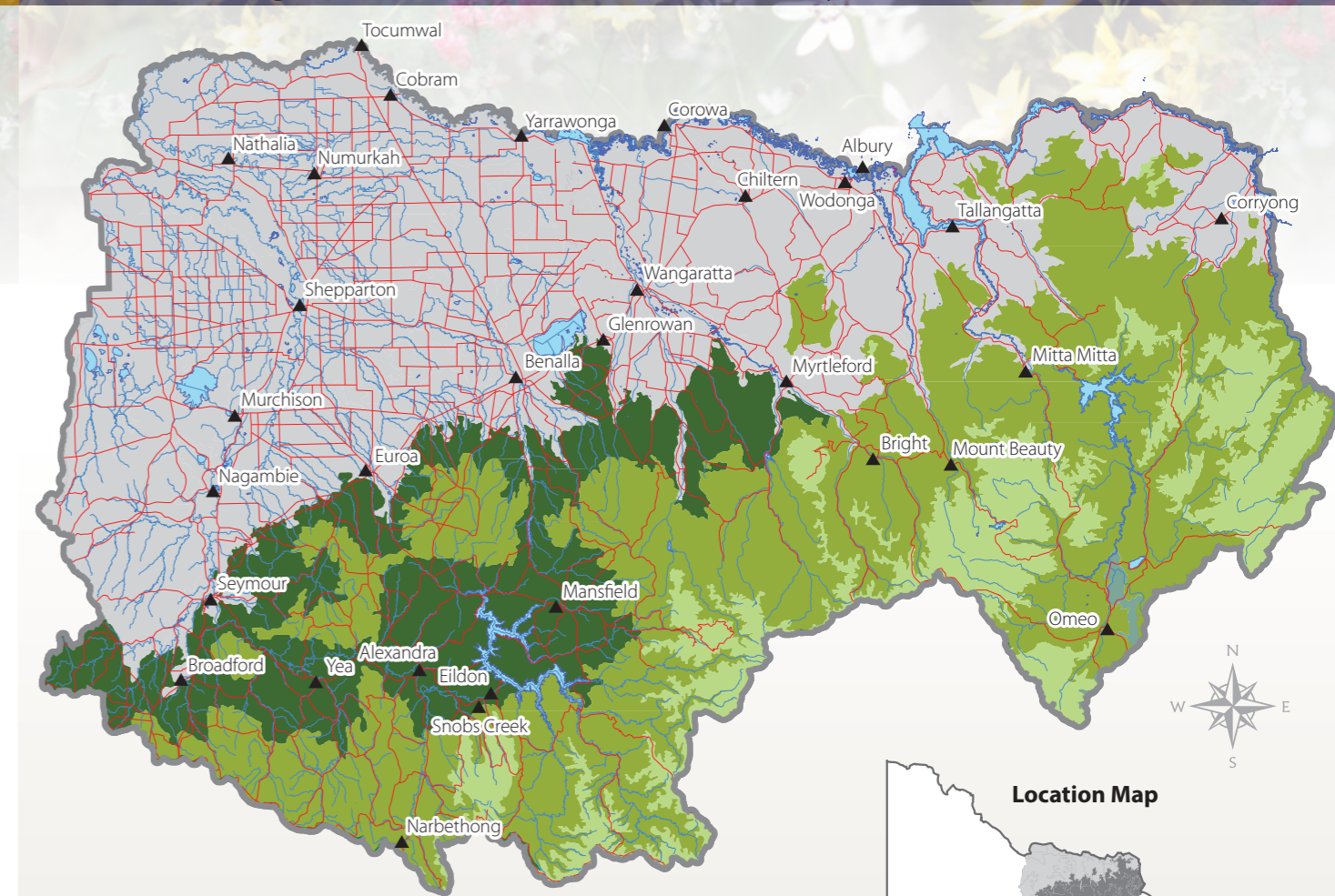

WEBSITES
 Biodiversity Information Resources and Data (BIRD) www.bird.net.au
 CSU Herbarium www.csu.edu.au/herbarium
 Environment Australia www.ea.gov.au
 FloraOnline Search: Flora Online NSW
 Greening Australia www.greeningaustralia.org.au
 Landcare Gateway www.landcarevic.org.au
 Land for Wildlife Search: Land for Wildlife Victoria
 National Herbarium of Victoria Search: National Herbarium of Victoria
 Nature Web www.natureweb.org.au
 North East SWIFFT www.swiff.net.au
 VicVeg Online www.vicveg.net.au

PHOTOGRAPHY:
 All photographs shown here (apart from Paul Gullan/Viridans Images) have been donated. The initials of the photographer/organisation is listed below each image. BC Brad Costin, CF Chris Findlay, CSU Charles Sturt University Herbarium, EC Eileen Collins, IH Ian Higgins, IM Ian McCann courtesy of The State of Victoria, Department of Environment, Land Water and Planning collection, JH Jo Heard, KW KarenWales, LR Lyndall Rowley, MR-K Mike Robinson-Koss, MT Mary Titcomb, PC Dr Peter Curtis, PG Paul Gullan/Viridans Images, PM Paul McKenna, RZ Reto Zollinger, TD Tim D'Ombrian.

Legend

- Central Victorian Uplands
- Highlands - Northern Fall
- Victorian Alps
- East Gippsland Uplands
- Streambanks and Wetlands
- See "Wildflowers of the Plains and Low Hills of Northeastern Victoria"