

$$d^* = t - 0^*$$

1. FOOTING DESIGN BASED ON SOIL BRG. CAPACITY OF 2000 PSF.  
[GEOTECHNICAL REPORT BY TERRACON (PROJECT NO. 72245-090, DATED 20 DEC 2024)]  
[THE ENGINEER'S RESPONSIBILITY OF NOTING THE ENGINEER OF RECORD  
IF UNSTABLE, ORGANIC, WEAK OR OTHERWISE UNACCEPTABLE SOIL CONDITIONS ARE  
ENCOUNTERED DURING EXCAVATIONS OR SUBSEQUENT GEOTECHNICAL INVESTIGATIONS.]
2. SLAB, NOTED (-) = ARE BELOW REFERENCE FINISHED FLOOR TO TOP/FOOTING.  
ELEVATION = 6.008 ELEVATION = 6.360 ELEVATION = 6.713, P. SEE CIVIL DRAWINGS.
3. ELEV. ON GRADE IS NORMAL WEIGHT CONCRETE WITH REINFORCED WITH 6#6 W14 x . W14 WMM  
ON A 4" NO. 57/67 WASHED STONE AND 15 MIL POLY VAPOR BARRIER, TYP. U.O.N.
4. ALL CONCRETE SHALL BE A MINIMUM STRENGTH OF 3000 PSI MEETING ACI 301,  
ACI 318. ALL CONCRETE SHALL BE MIXED, HANDLED, SAMPLED, TESTED,  
AND PLACED IN ACCORDANCE WITH ALL STANDARDS. ALL STANDARD  
TO PUMPING SHALL BE TAKEN AT THE EXIT END OF THE PUMP AT THE ELEVATION  
OF PLACEMENT. (REFERENCE ACI MANUAL OF CONCRETE PRACTICE).
5. ALL REINFORCING BARS SHALL BE GRADE 60 CONFORMING TO ASTM 615, LAP  
BARRIERS REQUIRED. USING CLASS 100 BAR SPICES, OR 40 BAR DIAMETERS.  
DEVELOPMENT LENGTHS SHALL BE CRS MINIMUM U.O.
6. SEE S101 FOR COLUMN FOOTING CREDS AND ADDITIONAL  
NOTES THAT APPLY.
7. REFERENCE ARCHITECTURAL AND PLUMBING DRAWINGS FOR COORDINATION OF SLOPED  
FLOORS AT FLOOR DRAINS, AND DEPRESSION FLOOR SLAB LOCATIONS.
8. LOCATE ALL WALLS AND MASONRY OPENINGS PER ARCHITECTURAL DRAWINGS.
9. ARCHITECTURAL BACKGROUND IS SHOWN FOR REFERENCE ONLY.  
REFER TO ARCHITECTURAL DRAWINGS FOR EXACT LOCATIONS OF WALLS.
10. THE CONTRACTOR SHALL COORDINATE AND VERIFY ALL DIMENSIONS & ELEVATIONS  
PRIOR TO STARTING CONSTRUCTION AND ANY DISCREPANCY SHALL BE  
RESOLVED TO THE ATTENTION OF THE ENGINEER OF RECORD.
11. SEE ARCHITECTURAL DRAWINGS FOR ALL POURED RAMP LOCATIONS AND DIMENSIONS, TYPICAL.  
SEE ARCHITECTURAL DRAWINGS FOR ALL POURED STAIR LOCATIONS AND DIMENSIONS, TYPICAL.  
CONSTRUCT ALL POURED RAMPS AND STAIRS IN ACCORDANCE WITH STRUCTURAL SECTIONS 7  
AND 8 AND THE SLOPED RAMP AND STAIRS. SEE S10/S101 FOR BOLLARD DETAIL. LOCATE  
ALL BOLLARDS PER ARCHITECTURAL DRAWINGS.
12. ALL COLUMNS = HSS 8 x 8 x 4, TYP. U.O.N.

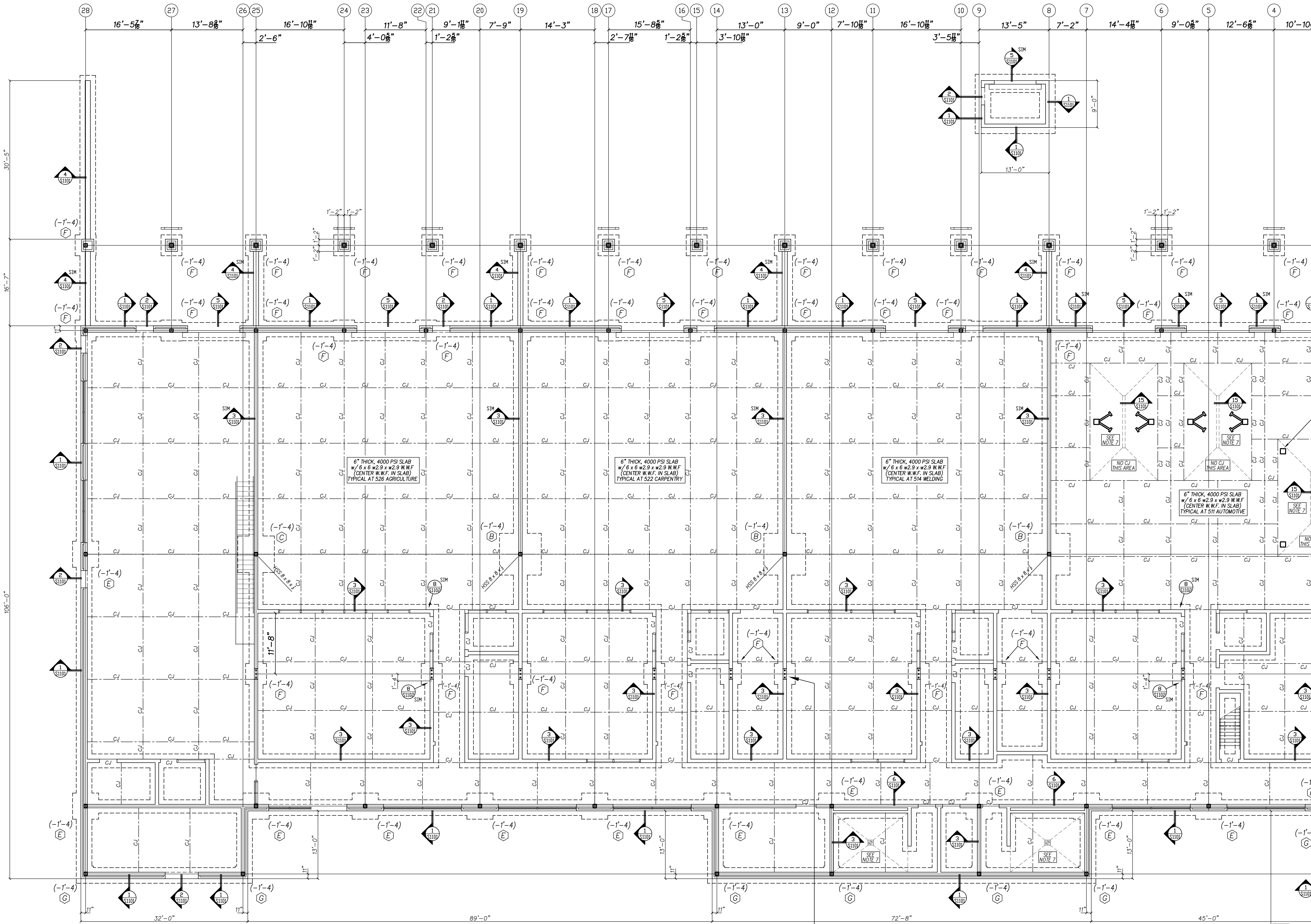

FOUNDATION PART PLAN

1" = 1'-0"

- 1.) FOOTING DESIGN BASED ON AN SOIL BRG. CAPACITY OF 2000 PSF. (GEOTECHNICAL REPORT BY TERRACON (PROJECT NO. 72245090, DATED 20 DEC 2024) IT IS THE RESPONSIBILITY OF THE CONTRACTOR TO NOTIFY THE ENGINEER OF RECORD IF UNSTABLE, ORGANIC, WEAK OR OTHERWISE UNACCEPTABLE SOIL CONDITIONS ARE ENCOUNTERED DURING EXCAVATIONS OR SUBSEQUENT GEOTECHNICAL INVESTIGATIONS.
- 2.) ELEV. NOTED ( - ) ARE BELOW REFERENCE FINISHED FLOOR TO TOP/FOOTING. FINISHED FLOOR ELEVATION = (+36.00'), TYP., U.O.N. SEE CIVIL DRAWINGS.
- 3.) SLAB ON GRADE IS NORMAL WEIGHT CONCRETE WITH REINFORCED WITH 6x8 W1.4 x W1.4 WMM ON A 4" NO. 57/67 WASHED STONE AND 15 MIL POLY VAPOR BARRIER, TYP. U.O.N.
- 4.) ALL CONCRETE SHALL BE A MINIMUM STRENGTH OF 3000 PSI MEETING ACI 301 AND ACI 318. ALL CONCRETE SHALL BE MIXED, HANDLED, SAMPLED, TESTED, AND PLACED IN ACCORDANCE WITH ACI STANDARDS. ALL SAMPLES SUBJECT TO PUMPING SHALL BE TAKEN AT THE EXIT END OF THE PUMP AT THE ELEVATION OF PLACEMENT. (REFERENCE ACI MANUAL OF CONCRETE PRACTICE).
- 5.) ALL REINFORCING BARS SHALL BE GRADE 60 CONFORMING TO ASTM 615. LAP BARS WHERE REQUIRED USING CLASS B TENSION LAP SPLICES, OR 40 BAR DIAMETERS. DEVELOPMENT LENGTHS SHALL BE CRS MINIMUM U.O.N.
- 6.) SEE S101 FOR COLUMN FOOTING SCHEDULE AND ADDITIONAL NOTES THAT APPLY.
- 7.) REFERENCE ARCHITECTURAL AND PLUMBING DRAWINGS FOR COORDINATION OF SLOPED FLOORS AT FLOOR DRAINS, AND DEPRESSED FLOOR SLAB LOCATIONS.

- 8.) LOCATE ALL WALLS AND MASONRY OPENINGS PER ARCHITECTURAL DRAWINGS.
- 9.) ARCHITECTURAL BACKGROUND IS SHOWN FOR REFERENCE ONLY. REFER TO ARCHITECTURAL DRAWINGS FOR EXACT LOCATIONS OF WALLS.
- 10.) THE CONTRACTOR SHALL COORDINATE AND VERIFY ALL DIMENSIONS & ELEVATIONS PRIOR TO STARTING CONSTRUCTION AND ANY DISCREPANCY SHALL BE BROUGHT TO THE ATTENTION OF THE ENGINEER OF RECORD.
- 11.) SEE ARCHITECTURAL DRAWINGS FOR ALL POURED RAMP LOCATIONS AND DIMENSIONS, TYPICAL. SEE ARCHITECTURAL DRAWINGS FOR ALL POURED STAIR LOCATIONS AND DIMENSIONS, TYPICAL. CONSTRUCT ALL POURED RAMPS AND STAIRS IN ACCORDANCE WITH STRUCTURAL SECTIONS 7 & 16/S101 AND ARCHITECTURAL DRAWINGS. SEE 10/S101 FOR BOLLARD DETAIL. LOCATE ALL BOLLARDS PER ARCHITECTURAL DRAWINGS.
- 12.) ALL COLUMNS = HSS 8 x 8 x 4, TYP. U.O.N.

- LOCATION OF ADDITIONAL IN-WALL PILASTERS AT PLATFORM CANTILEVERED BEAM WALL BEARING ABOVE. SEE 6/S102 (10-PLACES)  
- FILL WITH 3000 PSI CONCRETE FOR 2'-0" WIDTH (3 CELLS).  
- PROVIDE ONE #7 BAR IN EACH FILLED CELL.  
- TIE TO FOOTING BELOW WITH ONE #7 DOWEL IN EACH FILLED CELL.  
- (C) FOOTING CENTERED UNDER PILASTER, TYP.

Revision	No.	Date

**Hite associates**  
ARCHITECTURE / ENGINEERING / TECHNOLOGY  
2600 Meridian Drive / Greenville, NC 27838 / tel (252) 757-0333

**QED**  
QUEEN ENGINEERING & DESIGN  
REGISTERED PROFESSIONAL ENGINEER  
NORTH CAROLINA  
18991  
26 FEB 2025

NEW CTE BUILDING FOR  
**NEW BERTIE HIGH SCHOOL**  
716 US 13 NORTH / NCDPS UNIT 080 - SCHOOL 312  
WINDSOR / BERTIE COUNTY / NORTH CAROLINA

Project No. **22351**  
Date: 26 FEB 2025  
Drawing no. **S 102**

$$d^* = 1 - 0^*$$

- 1) SEE PLAN FOR TOP/UTILITY PLATFORM SLAB ELEVATION
- 2) SEE S102 FOR METAL FLOOR DECK FASTENING PATTERN, WHERE REQUIRED.
- 3) SEE PLAN FOR SLAB THICKNESS AND FLOOR DECK WITH 6x6 W2.9 x W2.9 WWM.  
REINFORCE ALL NEW PLATFORM SLAB WITH 6x6 W2.9 x W2.9 WWM.
- 4) ARCHITECTURAL BACKGROUND IS SHOWN FOR REFERENCE ONLY.  
REFER TO ARCHITECTURAL DRAWINGS FOR FINISH CONDITIONS OF WALLS.
- 5) REFER TO ARCHITECTURAL DRAWINGS FOR ELEVATION OF ALL UNITS.
- 6) CONTRACTOR SHALL PROVIDE TEMPORARY SHORING AS REQUIRED FOR NEW COMPOSITE DECK SPANS GREATER THAN 10'-6"
- 7) LOCATE ALL WALLS AND MASONRY OPENINGS PER ARCHITECTURAL DRAWINGS.  
WHERE REQUIRED, SEE S102 FOR ALL NEW WALLS.
- 8) NO FABRICATION OR ERECTION SHALL COMMENCE PRIOR TO THE APPROVAL OF ALL STRUCTURAL STEEL SHOP DRAWINGS BY THE ENGINEER OF RECORD.
- 9) COORDINATE AND VERIFY ALL DECK EDGE LOCATIONS AND DIMENSIONS
- 10) REFERENCE ARCHITECTURAL AND PLUMBING DRAWINGS FOR COORDINATION OF SLOPED FLOORS AT FLOOR DRAINS, AND DEPRESSIONED FLOOR SLAB LOCATIONS.

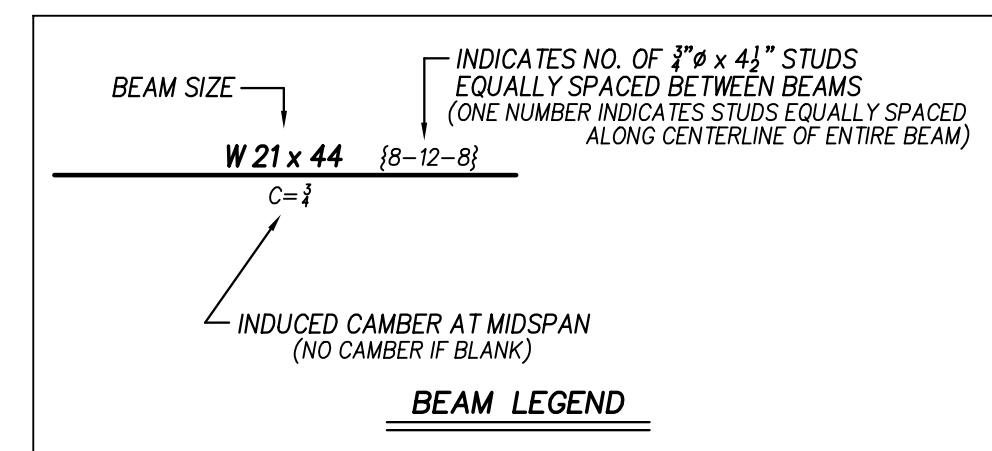



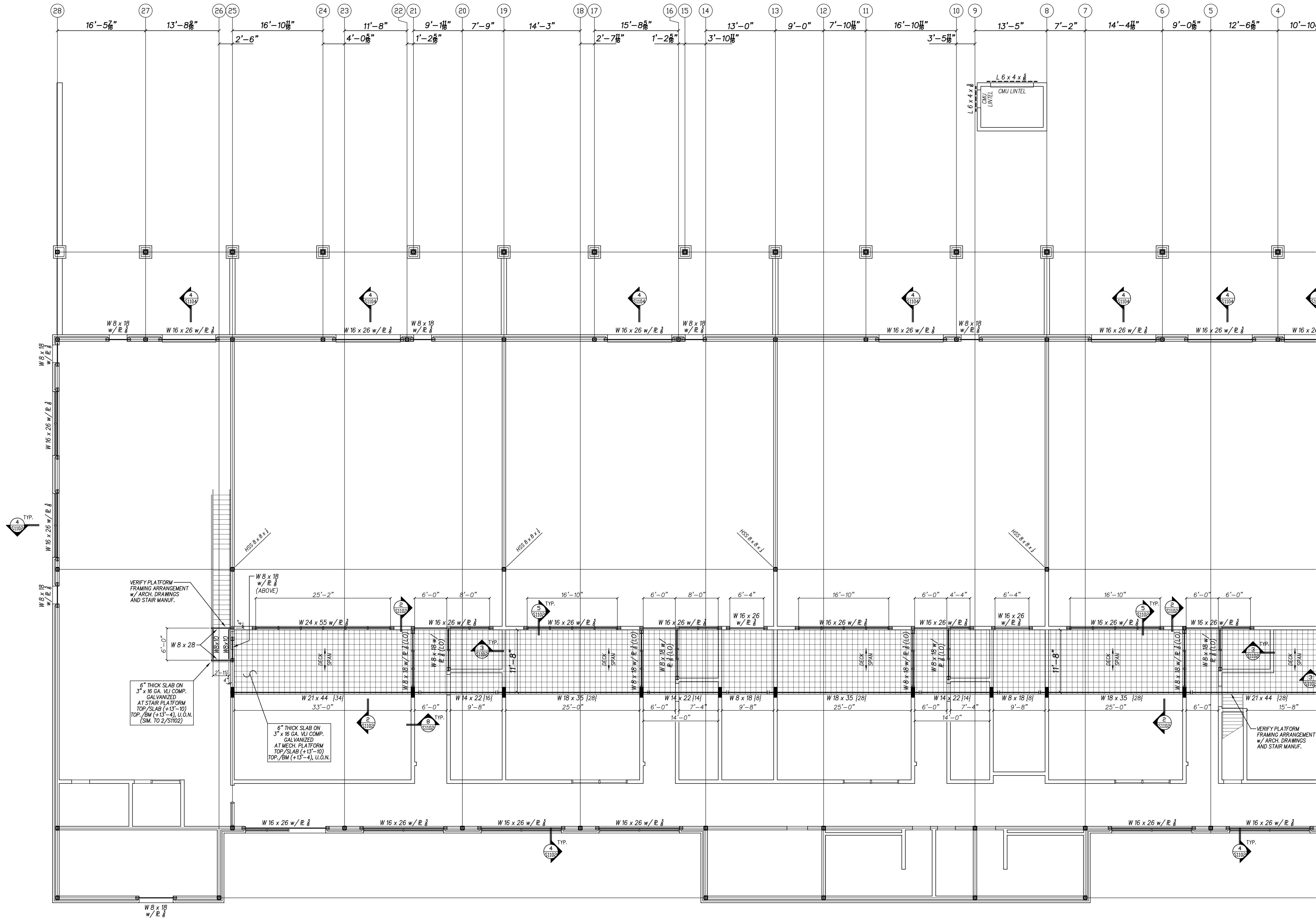

INTERMEDIATE PART PLAN

1/8" = 1'-0"

- 1.) SEE PLAN FOR TOP/UTILITY PLATFORM SLAB ELEVATION
- 2.) SEE S1102 FOR METAL FLOOR DECK FASTENING PATTERN, WHERE REQUIRED.
- 3.) SEE PLAN FOR SLAB THICKNESS AND FLOOR DECK SIZE.  
REINFORCE ALL NEW PLATFORM SLABS WITH 6x6 w2.9 x w2.9 WWM.
- 4.) ARCHITECTURAL BACKGROUND IS SHOWN FOR REFERENCE ONLY.  
REFER TO ARCHITECTURAL DRAWINGS FOR EXACT LOCATIONS OF WALLS.
- 5.) REFER TO ARCHITECTURAL DRAWINGS FOR ELEVATION OF ALL LINTELS.
- 6.) CONTRACTOR SHALL PROVIDE TEMPORARY SHORING AS REQUIRED FOR NEW COMPOSITE DECK SPANS GREATER THAN 10'-6"
- 7.) LOCATE ALL WALLS AND MASONRY OPENINGS PER ARCHITECTURAL DRAWINGS.  
WHERE REQUIRED, SEE S1102 FOR ALL NEW CMU LINTELS.
- 8.) NO FABRICATION OR ERECTION SHALL COMMENCE PRIOR TO THE APPROVAL OF ALL STRUCTURAL STEEL SHOP DRAWINGS BY THE ENGINEER OF RECORD.
- 9.) COORDINATE AND VERIFY ALL DECK EDGE LOCATIONS AND DIMENSIONS WITH ARCHITECTURAL DRAWINGS.
- 10.) REFERENCE ARCHITECTURAL AND PLUMBING DRAWINGS FOR COORDINATION OF SLOPED FLOORS AT FLOOR DRAINS, AND DEPRESSED FLOOR SLAB LOCATIONS.

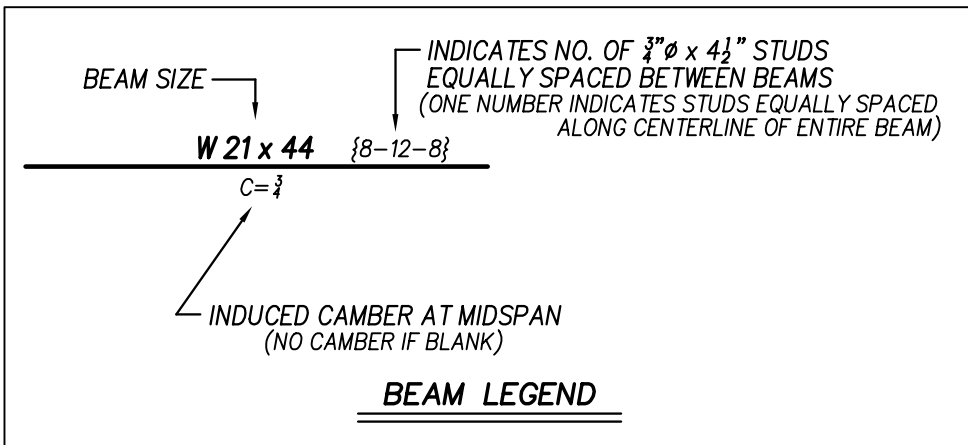

No.	Date	Revision

**Hite associates**  
ARCHITECTURE / ENGINEERING / TECHNOLOGY  
2600 Meridian Drive / Greenville, NC 27838 / tel (252) 757-0333

NC LIC C-13220

**QED**  
QUINN ENGINEERING & DESIGN  
2600 MERIDIAN DRIVE  
GREENVILLE, NC 27838  
TEL 252-757-0333

**Drucke**  
NORTH CAROLINA  
REGISTERED PROFESSIONAL ENGINEER  
18991  
BRUCE QUINN  
26 FEB 2025

NEW CTE BUILDING FOR  
**NEW BERTIE HIGH SCHOOL**  
716 US 13 NORTH / NCDPS UNIT 080 - SCHOOL 312  
WINDSOR / BERTIE COUNTY / NORTH CAROLINA

Project No. 22351

Date: 26 FEB 2025

Drawing no. S 104

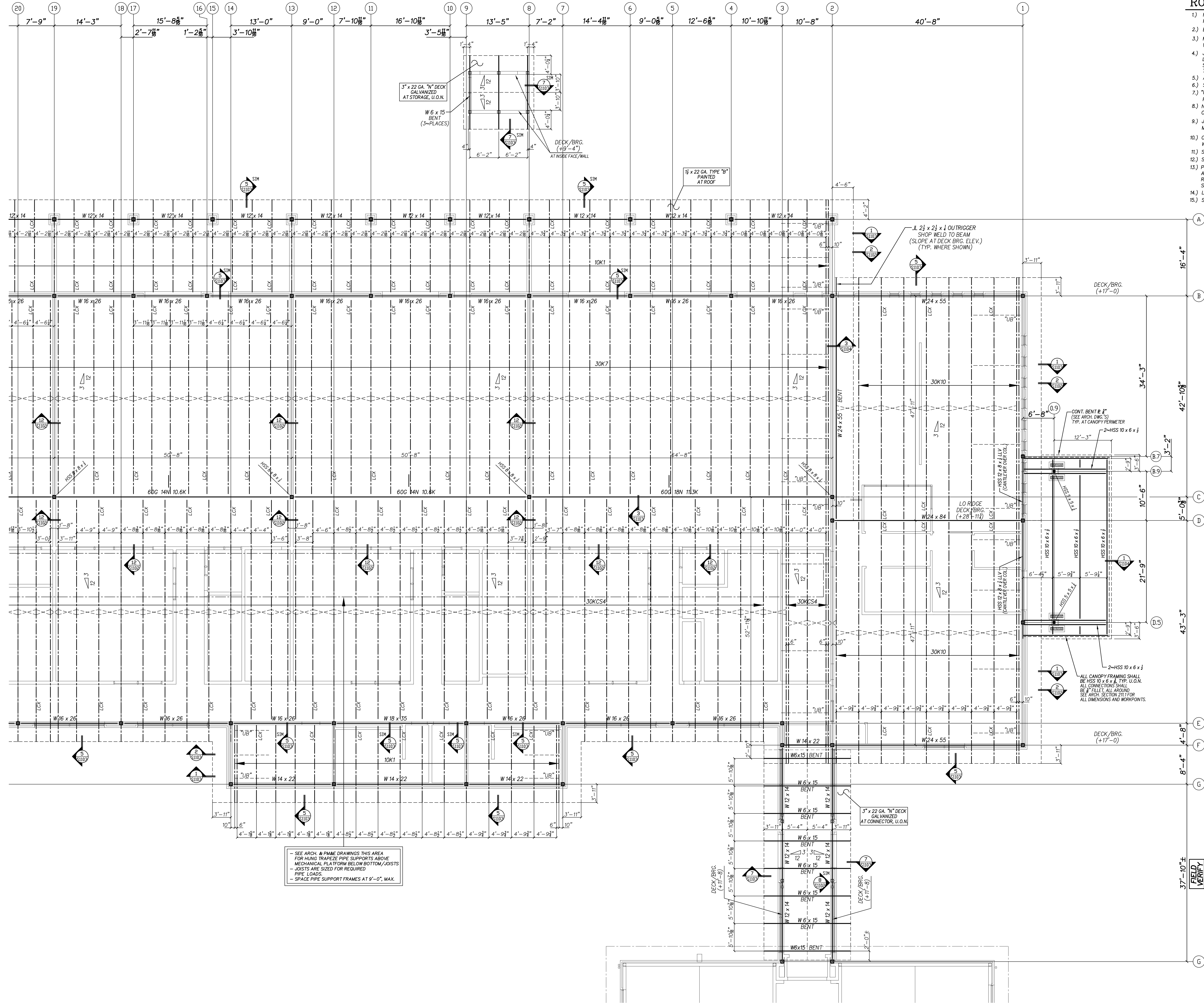

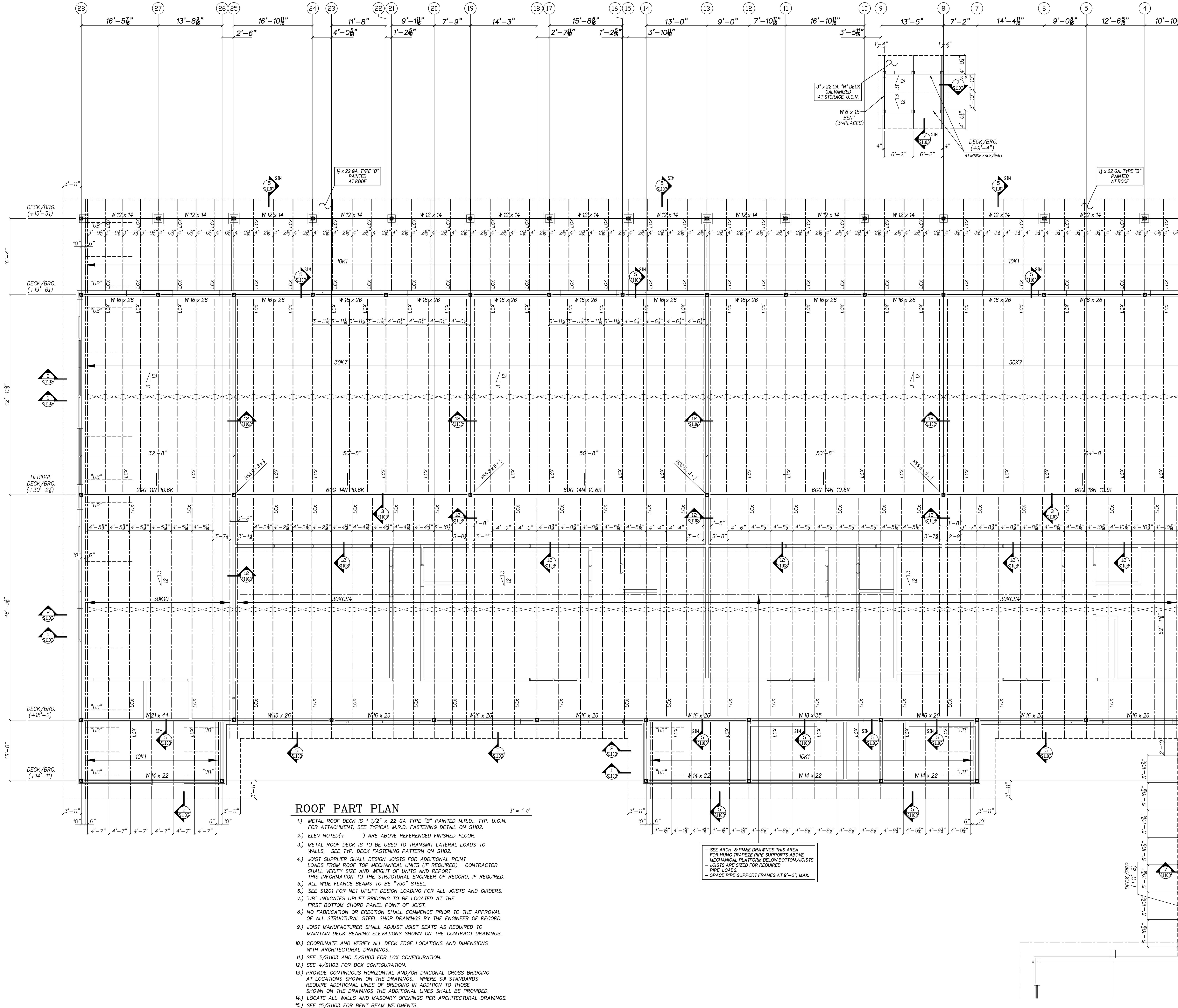

ROOF PART PLAN

- 1.) METAL ROOF DECK IS 1 1/2" x 22 GA TYPE "B" PAINTED M.R.D., TYP. U.O.N. FOR ATTACHMENT, SEE TYPICAL M.R.D. FASTENING DETAIL ON S102.
- 2.) ELEV NOTED(+ ) ARE ABOVE REFERENCED FINISHED FLOOR.
- 3.) METAL ROOF DECK IS TO BE USED TO TRANSMIT LATERAL LOADS TO WALLS. SEE TYP. DECK FASTENING PATTERN ON S102.
- 4.) JOIST SUPPLIER SHALL DESIGN JOISTS FOR ADDITIONAL POINT LOADS FROM ROOF TOP MECHANICAL UNITS (IF REQUIRED). CONTRACTOR SHALL VERIFY SIZE AND WEIGHT OF UNITS AND REPORT THIS INFORMATION TO THE STRUCTURAL ENGINEER OF RECORD, IF REQUIRED.
- 5.) ALL WIDE FLANGE BEAMS TO BE "A50" STEEL.
- 6.) SEE S1201 FOR NET UPLIFT DESIGN LOADING FOR ALL JOISTS AND GIRDERS.
- 7.) "UB" INDICATES UPLIFT BRIDGING TO BE LOCATED AT THE FIRST BOTTOM CHORD PANEL POINT OF JOIST.
- 8.) NO FABRICATION OR ERECTION SHALL COMMENCE PRIOR TO THE APPROVAL OF ALL STRUCTURAL STEEL SHOP DRAWINGS BY THE ENGINEER OF RECORD.
- 9.) JOIST MANUFACTURER SHALL ADJUST JOIST SEATS AS REQUIRED TO MAINTAIN DECK BEARING ELEVATIONS SHOWN ON THE CONTRACT DRAWINGS.
- 10.) COORDINATE AND VERIFY ALL DECK EDGE LOCATIONS AND DIMENSIONS WITH ARCHITECTURAL DRAWINGS.
- 11.) SEE 3/S103 AND 5/S103 FOR LCX CONFIGURATION.
- 12.) SEE 4/S103 FOR BCX CONFIGURATION.
- 13.) PROVIDE CONTINUOUS HORIZONTAL AND/OR DIAGONAL CROSS BRIDGING AT LOCATIONS SHOWN ON THE DRAWINGS. WHERE SJI STANDARDS REQUIRE ADDITIONAL LINES OF BRIDGING IN ADDITION TO THOSE SHOWN ON THE DRAWINGS THE ADDITIONAL LINES SHALL BE PROVIDED.
- 14.) LOCATE ALL WALLS AND MASONRY OPENINGS PER ARCHITECTURAL DRAWINGS.
- 15.) SEE 15/S103 FOR BENT BEAM WELDMENTS.

Revision	
No.	Date

**Hite associates**  
ARCHITECTURE / ENGINEERING / TECHNOLOGY  
2600 Meridian Drive / Greenville, NC 27838 / tel (252) 757-0333

NC LIC C-10320  
**QED**  
QUEEN ENGINEERING & DESIGN  
1000 W. MAIN ST. SUITE 200  
GREENVILLE, NC 27601  
PH: 252.757.0333  
FAX: 252.757.0334  
NORTH CAROLINA  
REGISTERED PROFESSIONAL ENGINEER  
BRUCE L. QUEEN  
18991  
26 FEB 2025

NEW CTE BUILDING FOR  
**NEW BERTIE HIGH SCHOOL**  
716 US 13 NORTH / NCDPS UNIT 080 - SCHOOL 312  
WINDSOR / BERTIE COUNTY / NORTH CAROLINA

Project No. **22351**  
Date: 26 FEB 2025  
Drawing no. **S 106**



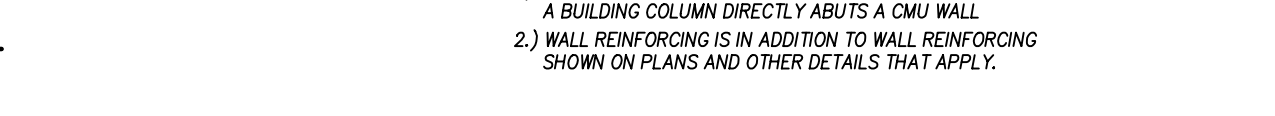

COLUMN SPREAD FOOTING SCHEDULE			2000 PSF
MARK	SIZE	REINFORCING & NOTES	
(A)	10" × 10" × 10" × 20"	10	#6 EA. WA. (BOTTOM ONLY)
(B)	8" × 8" × 8" × 16"	9	#5 EA. WA. (BOTTOM ONLY)
(C)	7" × 7" × 8" × 14"	7	#5 EA. WA. (BOTTOM ONLY)
(D)	6" × 6" × 8" × 13"	6	#5 EA. WA. (BOTTOM ONLY)
(E)	5" × 5" × 8" × 12"	5	#5 EA. WA. (BOTTOM ONLY)
(F)	4" × 4" × 8" × 12"	4	#5 EA. WA. (BOTTOM ONLY)
(G)	3" × 3" × 8" × 12"	4	#5 EA. WA. (BOTTOM ONLY)
(H)	6" × 6" × 3" × 13"	6	#5 EA. WA. (TOP & BOTTOM)



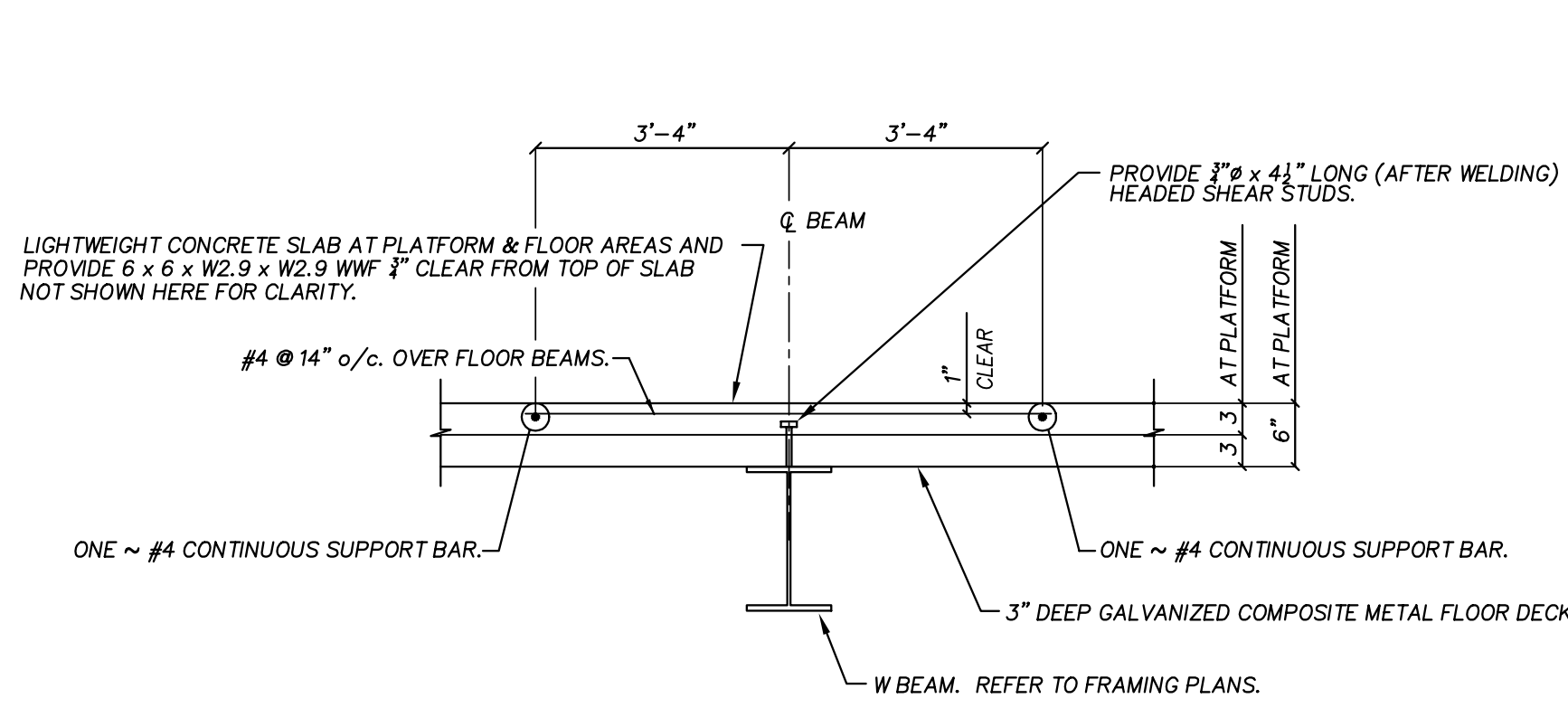

1 TYPICAL PLATFORM SUPPORT BEAM

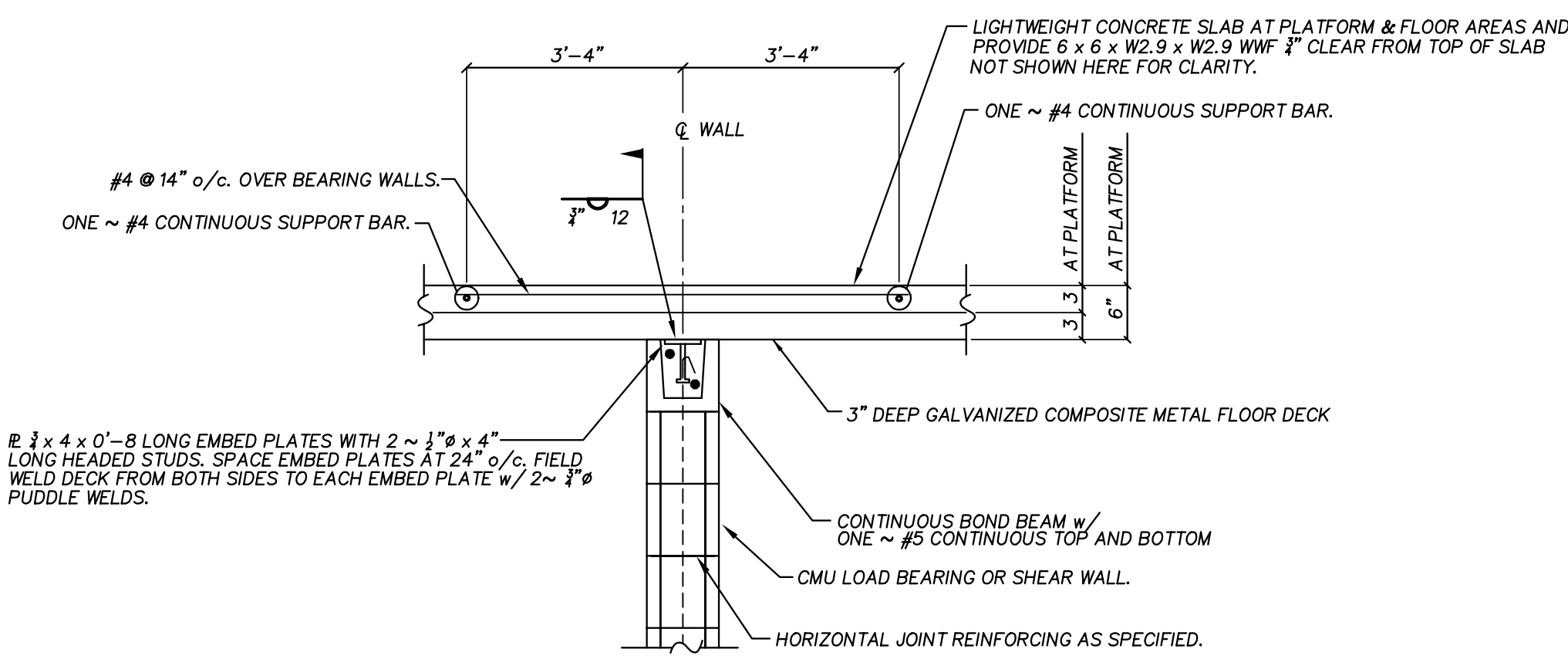

3 TYPICAL CMU LOAD BEARING WALL DETAIL AT ELEVATED SLAB

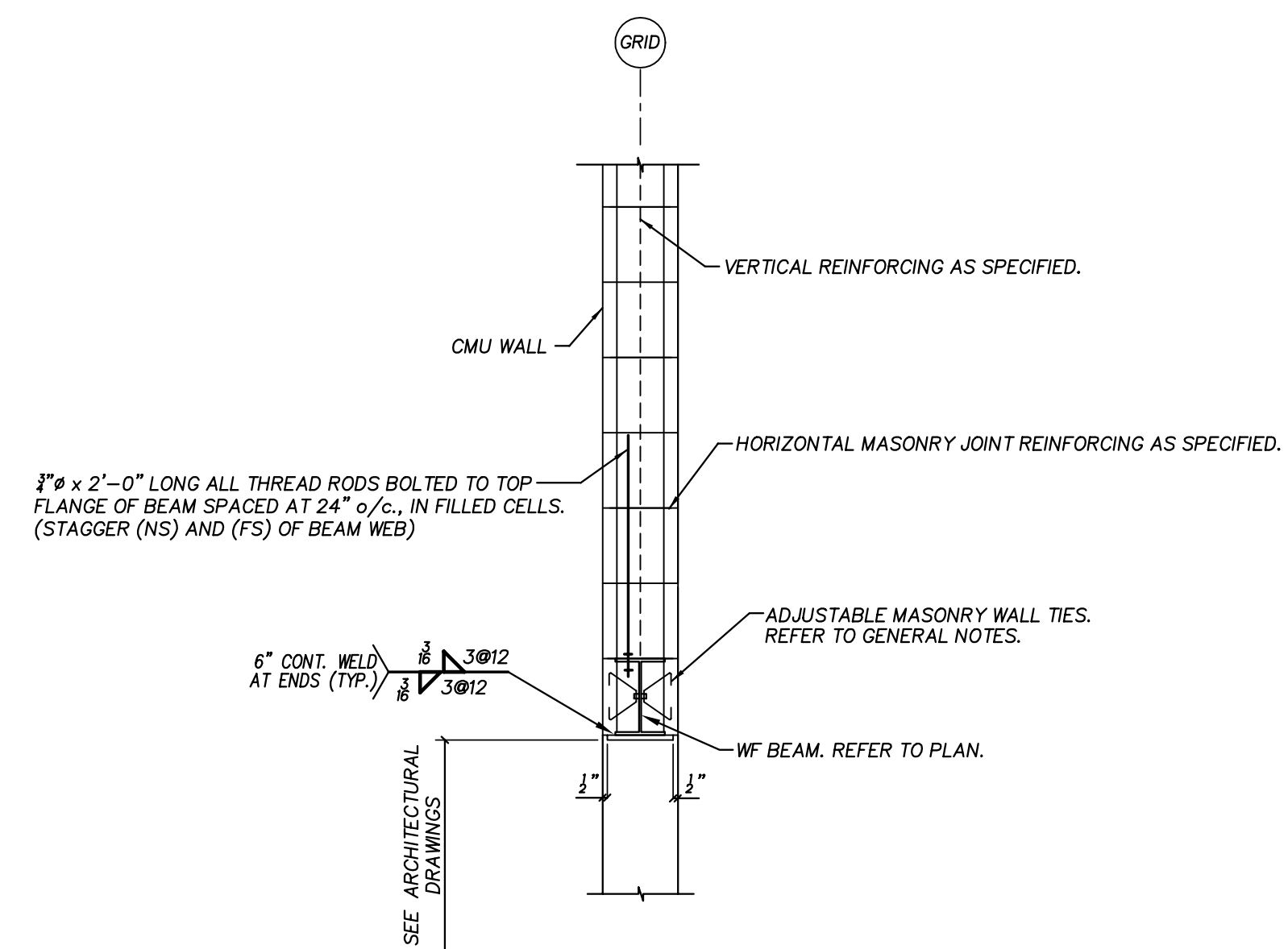

5 TYPICAL WF BEAM AT CMU WALL

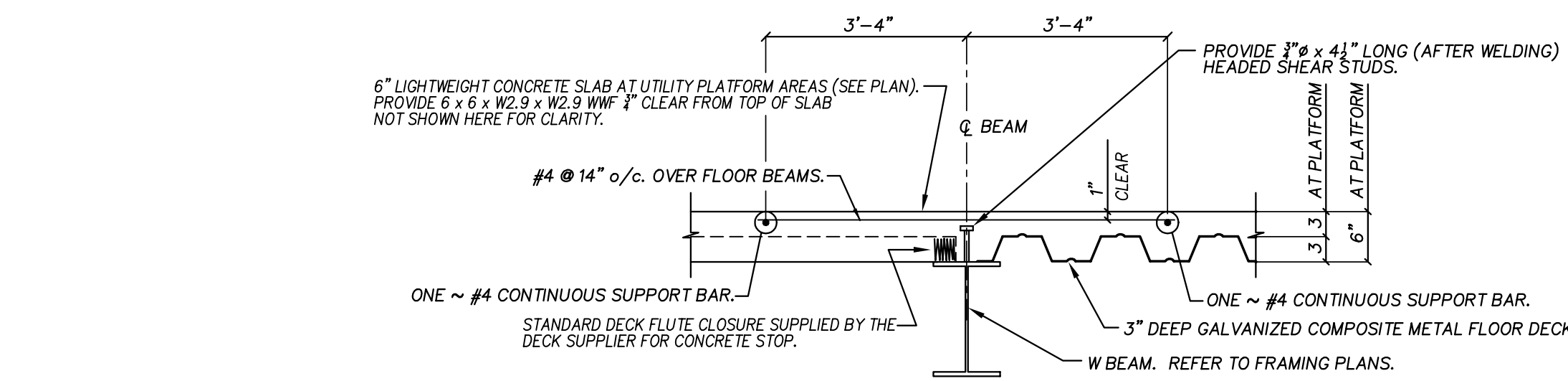

2 TYPICAL ELEVATED SLAB EDGE DETAILS

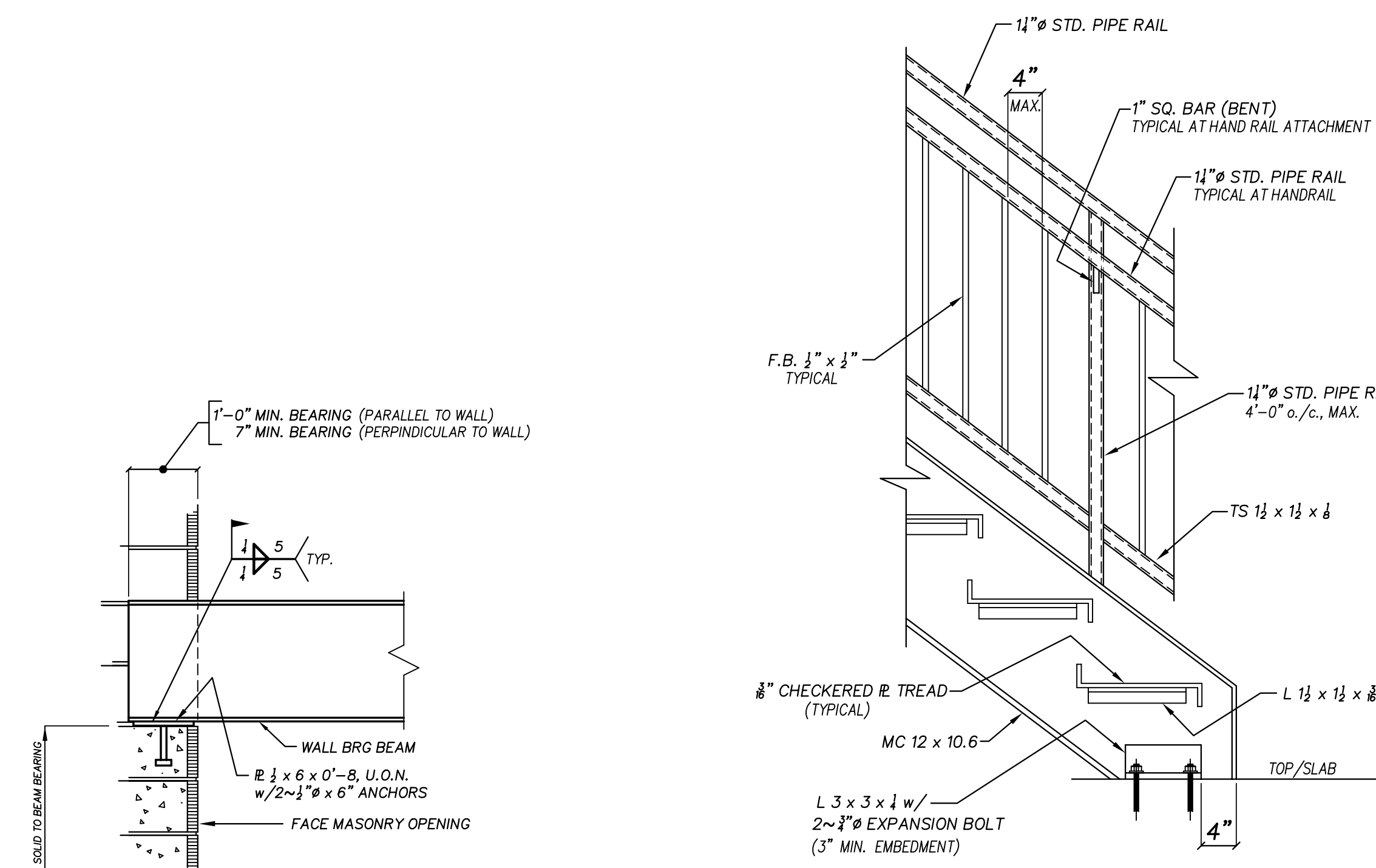

7 TYPICAL STAIR CONSTRUCTION



6 TYPICAL BEAM BEARING DETAIL

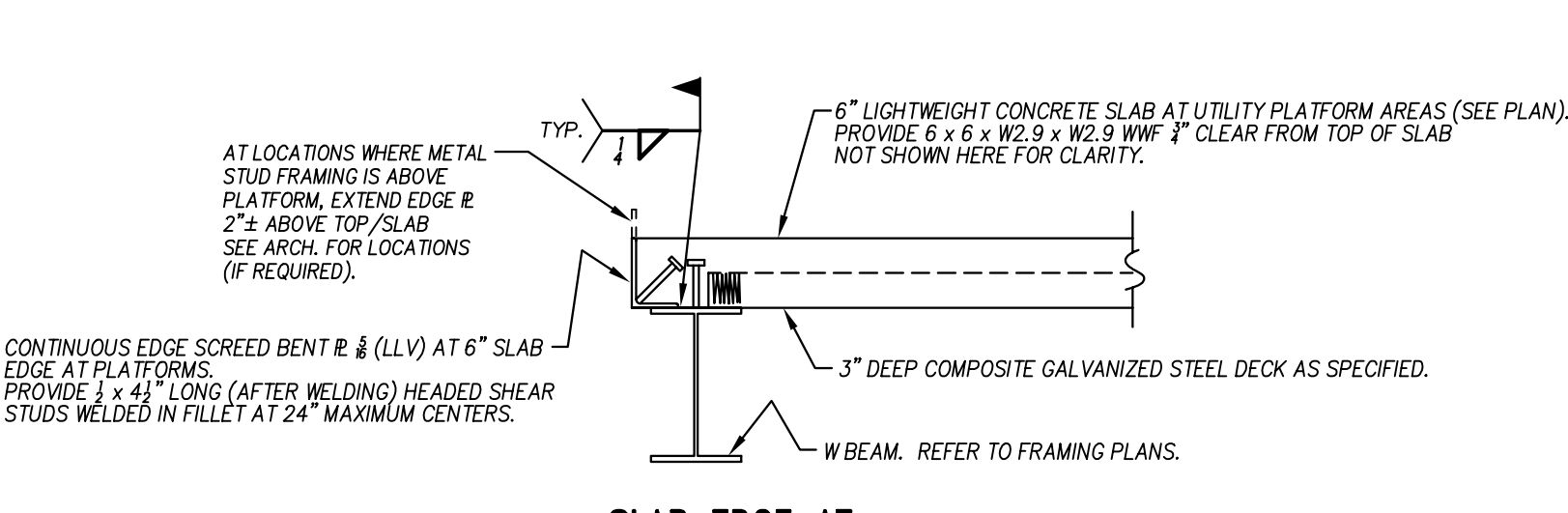

4 TYPICAL WF LINTEL BEAM AT CMU AND BRICK

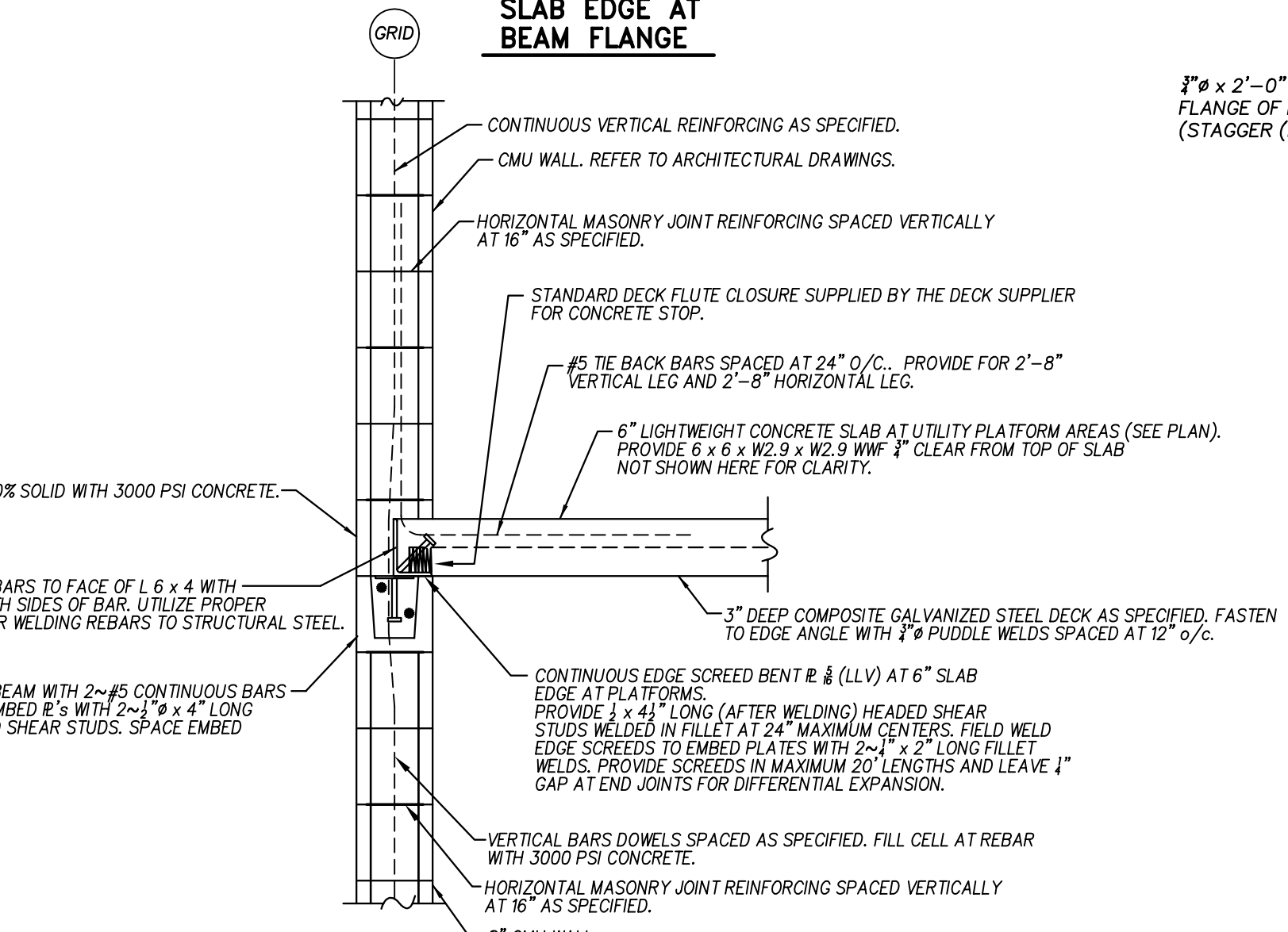

8 BEAM CANTILEVER DETAIL

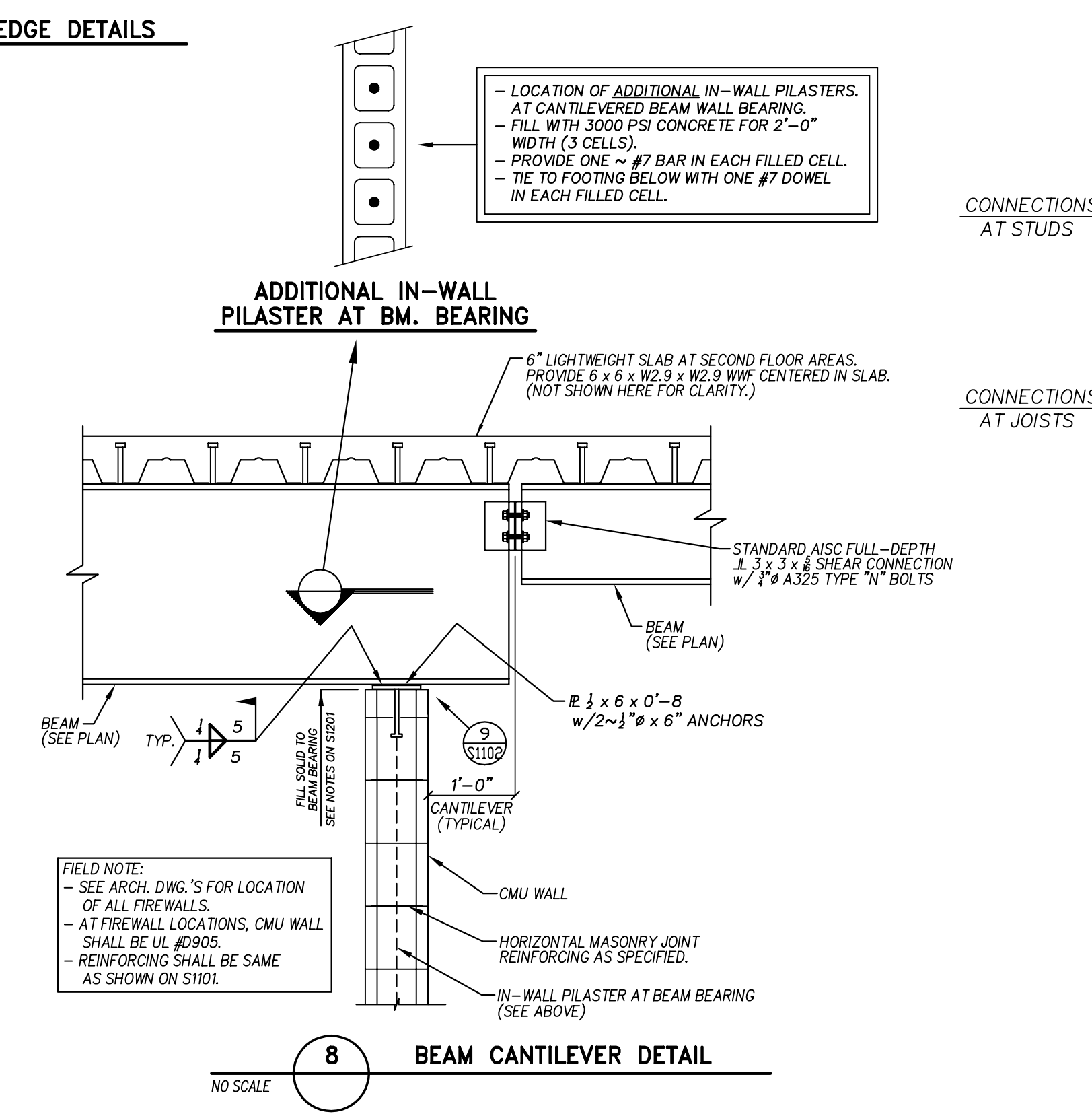

9 NOT USED

10 NOT USED

11 NOT USED

LOOSE LINTEL SCHEDULE (TYPICAL, U.O.N.)				
MARK	SIZE	M.O.	BEARING	REMARKS
L1	L 3 1/2 x 3 1/2 x 1/4	1'-8 to 5'-0	8" @ EA. END	
L2	L 5 x 3 1/2 x 1/4	5'-0 to 7'-0	8" @ EA. END	
L3	L 6 x 3 1/2 x 1/4	7'-0 to 8'-0	8" @ EA. END	
L4	W 8 x 10	8'-0 to 10'-0	8" @ EA. END	BEAR SIM TO 6/S1102
L5	W 8 x 18	10'-0 to 12'-0	12" @ EA. END	BEAR SIM TO 6/S1102
L6	W 16 x 26	12'-0 to 20'-0	12" @ EA. END	BEAR SIM TO 6/S1102
L7	W 16 x 31	20'-0 >	12" @ EA. END	BEAR SIM TO 6/S1102

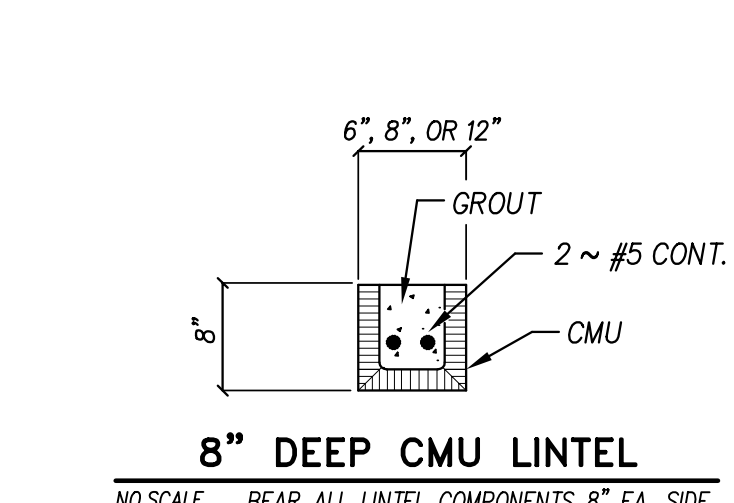

9 NOT USED

10 NOT USED

11 NOT USED

12 NOT USED

13 NOT USED

14 NOT USED

15 NOT USED

16 NOT USED

17 NOT USED

18 NOT USED

19 NOT USED

20 NOT USED

21 NOT USED

22 NOT USED

23 NOT USED

24 NOT USED

25 NOT USED

26 NOT USED

27 NOT USED

28 NOT USED

29 NOT USED

30 NOT USED

31 NOT USED

32 NOT USED

33 NOT USED

34 NOT USED

35 NOT USED

36 NOT USED

37 NOT USED

38 NOT USED

39 NOT USED

40 NOT USED

41 NOT USED

42 NOT USED

43 NOT USED

44 NOT USED

45 NOT USED

46 NOT USED

47 NOT USED

48 NOT USED

49 NOT USED

50 NOT USED

51 NOT USED

52 NOT USED

53 NOT USED

54 NOT USED

55 NOT USED

56 NOT USED

57 NOT USED

58 NOT USED

59 NOT USED

60 NOT USED

61 NOT USED

62 NOT USED

63 NOT USED

64 NOT USED

65 NOT USED

66 NOT USED

67 NOT USED

68 NOT USED

69 NOT USED

70 NOT USED

71 NOT USED

72 NOT USED

73 NOT USED

74 NOT USED

75 NOT USED

76 NOT USED

77 NOT USED

78 NOT USED

79 NOT USED

80 NOT USED

81 NOT USED

82 NOT USED

83 NOT USED

84 NOT USED

85 NOT USED

86 NOT USED

87 NOT USED

88 NOT USED

89 NOT USED

90 NOT USED

91 NOT USED

92 NOT USED

93 NOT USED

94 NOT USED

95 NOT USED

96 NOT USED

97 NOT USED

98 NOT USED

99 NOT USED

100 NOT USED

101 NOT USED

102 NOT USED

103 NOT USED

104 NOT USED

105 NOT USED

106 NOT USED

107 NOT USED

108 NOT USED

109 NOT USED

110 NOT USED

111 NOT USED

112 NOT USED

113 NOT USED

114 NOT USED

115 NOT USED

116 NOT USED

117 NOT USED

118 NOT USED

119 NOT USED

120 NOT USED

121 NOT USED

122 NOT USED

123 NOT USED

124 NOT USED

125 NOT USED

126 NOT USED

127 NOT USED

128 NOT USED

129 NOT USED

130 NOT USED

131 NOT USED

132 NOT USED

133 NOT USED

134 NOT USED

135 NOT USED

136 NOT USED

137 NOT USED

138 NOT USED

139 NOT USED

140 NOT USED

141 NOT USED

142 NOT USED

143 NOT USED

144 NOT USED

145 NOT USED

146 NOT USED

147 NOT USED

148 NOT USED

149 NOT USED

150 NOT USED

151 NOT USED

152 NOT USED

153 NOT USED

154 NOT USED

155 NOT USED

156 NOT USED

157 NOT USED

158 NOT USED

159 NOT USED

160 NOT USED

161 NOT USED

162 NOT USED

163 NOT USED

164 NOT USED

165 NOT USED

166 NOT USED

167 NOT USED

168 NOT USED

169 NOT USED

170 NOT USED

171 NOT USED

172 NOT USED

173 NOT USED

174 NOT USED

175 NOT USED

176 NOT USED

177 NOT USED

178 NOT USED

179 NOT USED

180 NOT USED

181 NOT USED

182 NOT USED

183 NOT USED

184 NOT USED

185 NOT USED

186 NOT USED

187 NOT USED

188 NOT USED

189 NOT USED

190 NOT USED

191 NOT USED

192 NOT USED

193 NOT USED

194 NOT USED

195 NOT USED

196 NOT USED

197 NOT USED

198 NOT USED

199 NOT USED

200 NOT USED

201 NOT USED

202 NOT USED

203 NOT USED

204 NOT USED

205 NOT USED

206 NOT USED

207 NOT USED

208 NOT USED

209 NOT USED

210 NOT USED

211 NOT USED

212 NOT USED

213 NOT USED

214 NOT USED

215 NOT USED

216 NOT USED

217 NOT USED

218 NOT USED

219 NOT USED

220 NOT USED

221 NOT USED

222 NOT USED

223 NOT USED

224 NOT USED

225 NOT USED

226 NOT USED

227 NOT USED

228 NOT USED

229 NOT USED

230 NOT USED

231 NOT USED

232 NOT USED

233 NOT USED

234 NOT USED

235 NOT USED

236 NOT USED

237 NOT USED

238 NOT USED

239 NOT USED

240 NOT USED

241 NOT USED

242 NOT USED

243 NOT USED

244 NOT USED

245 NOT USED

246 NOT USED

247 NOT USED

248 NOT USED

249 NOT USED

250 NOT USED

251 NOT USED

252 NOT USED

253 NOT USED

254 NOT USED

255 NOT USED

256 NOT USED

257 NOT USED

258 NOT USED

259 NOT USED

260 NOT USED

261 NOT USED

262 NOT USED

263 NOT USED

264 NOT USED

265 NOT USED

266 NOT USED

267 NOT USED



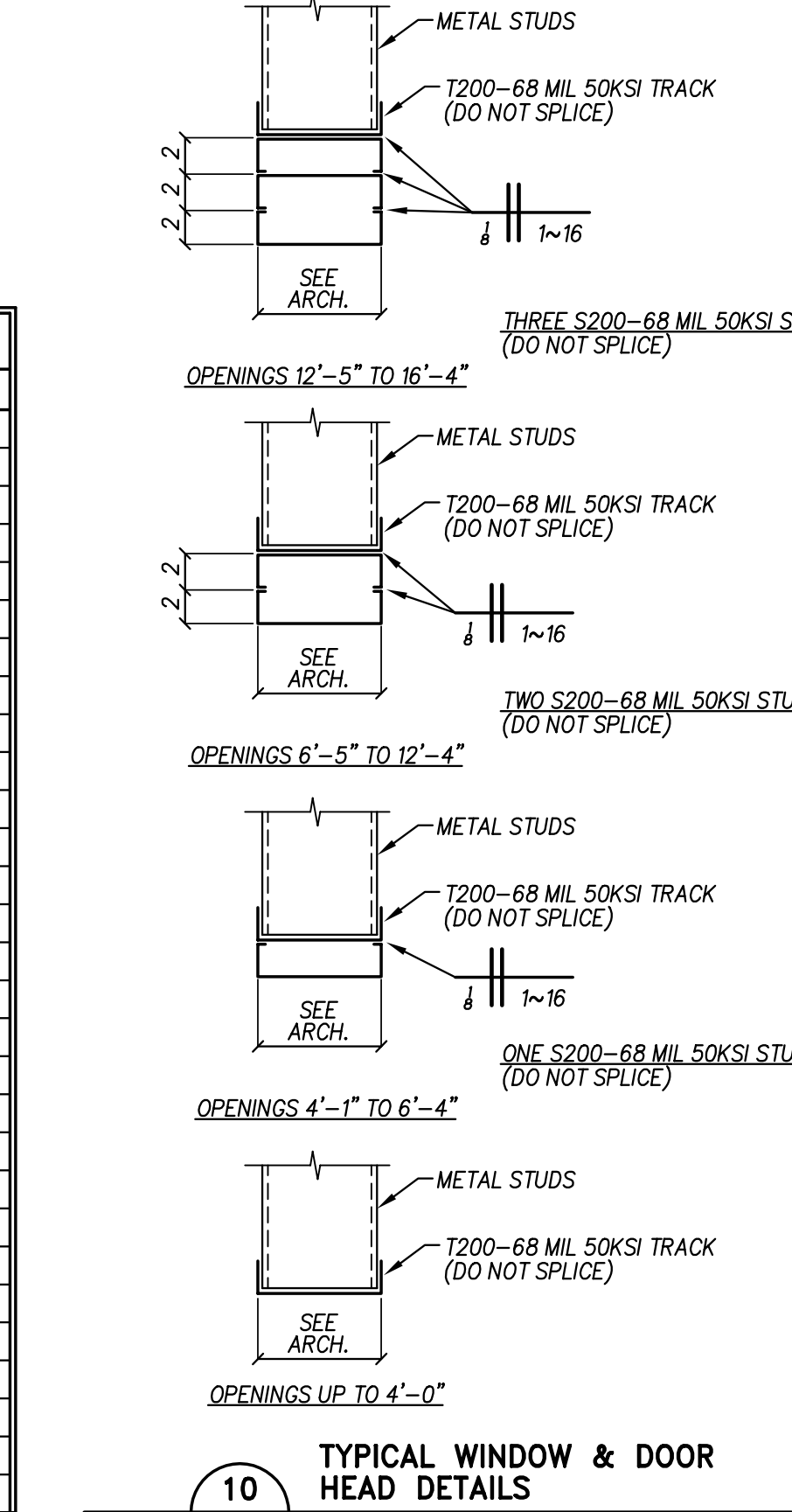
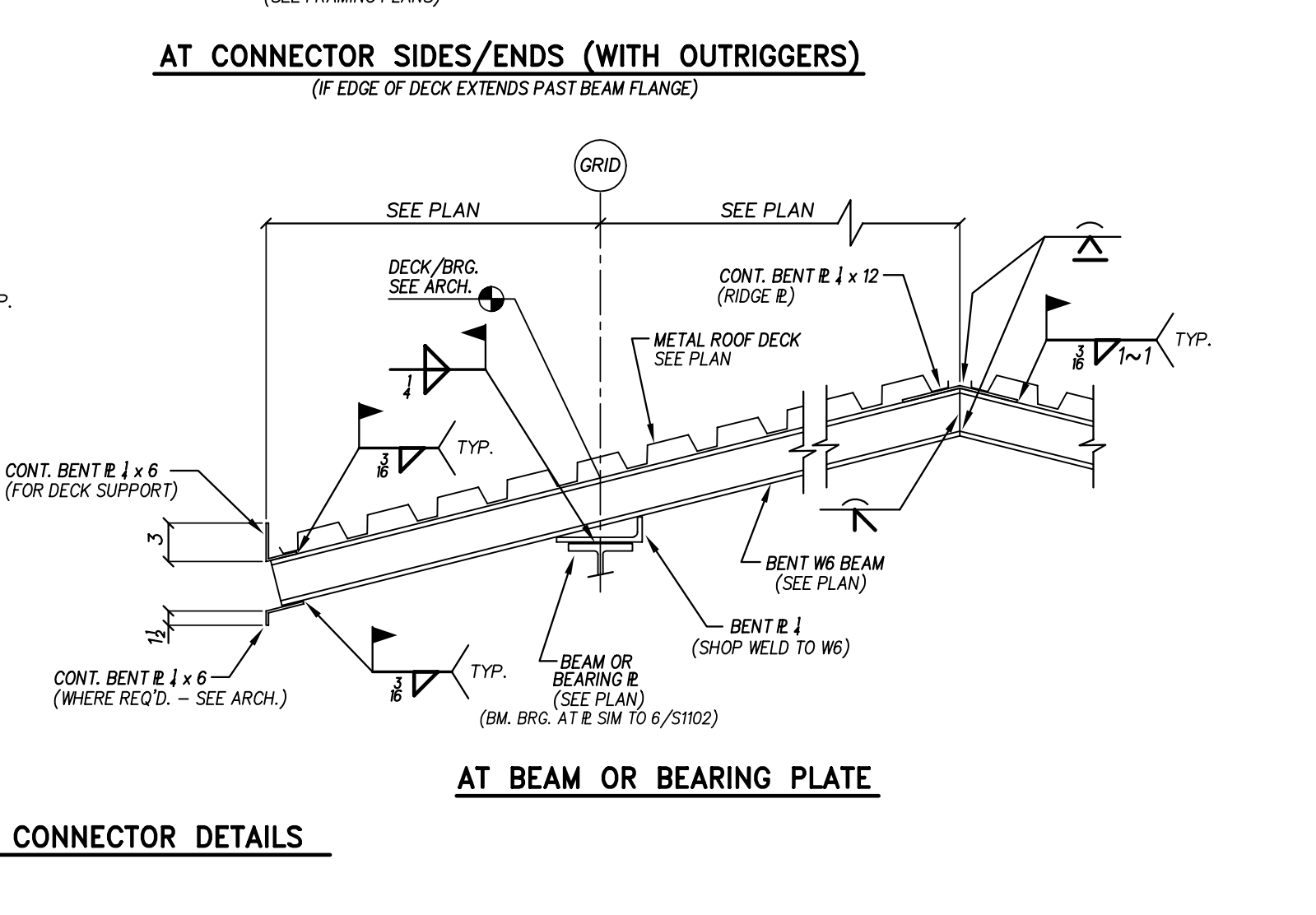
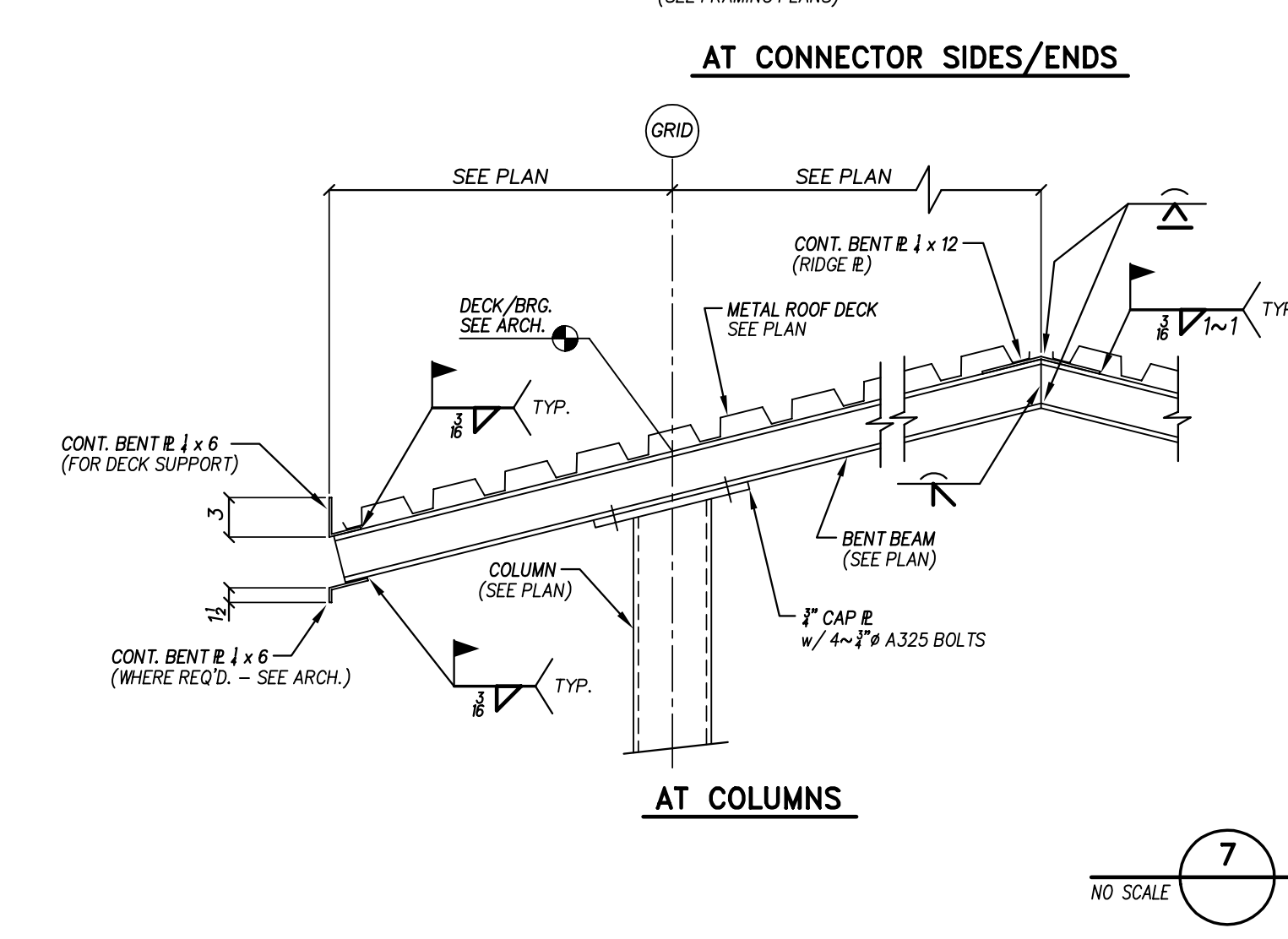
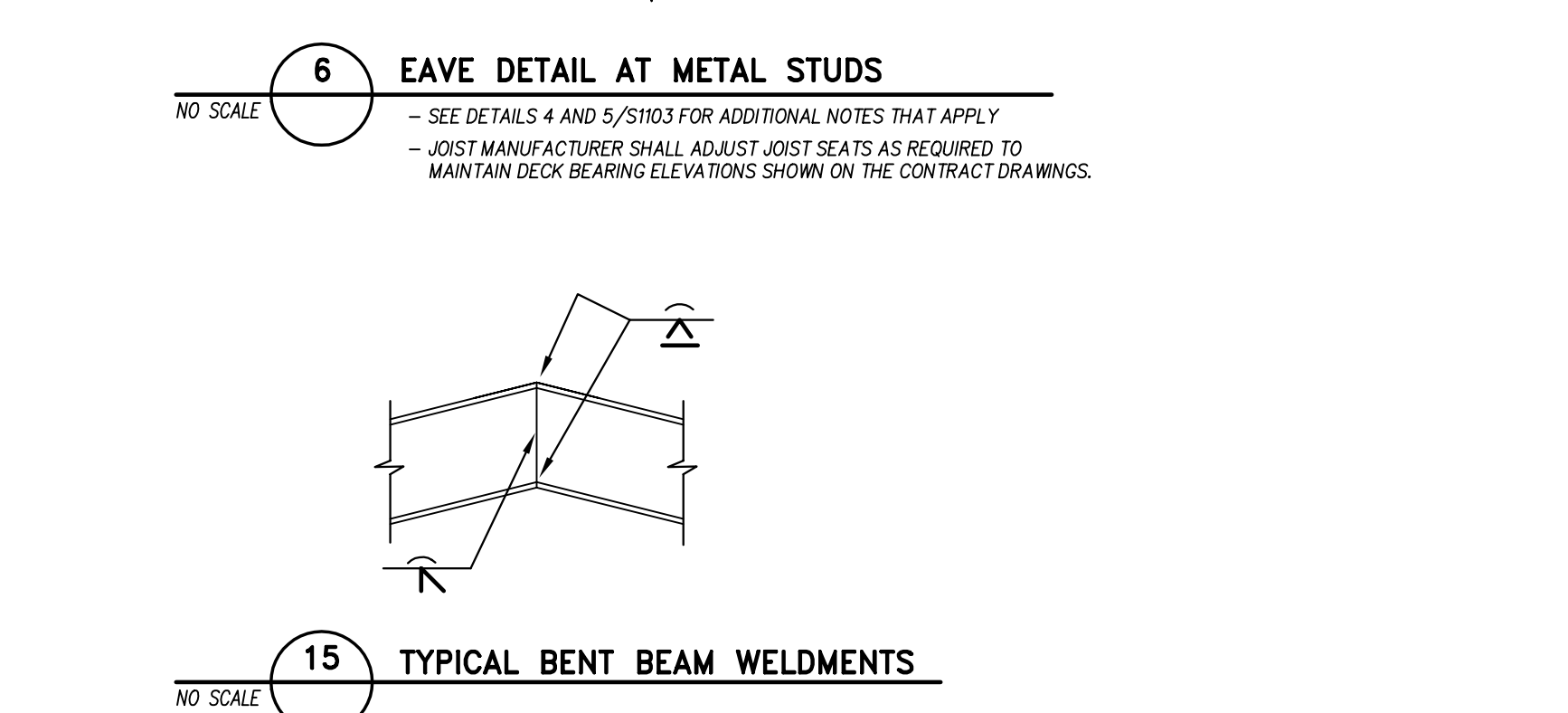
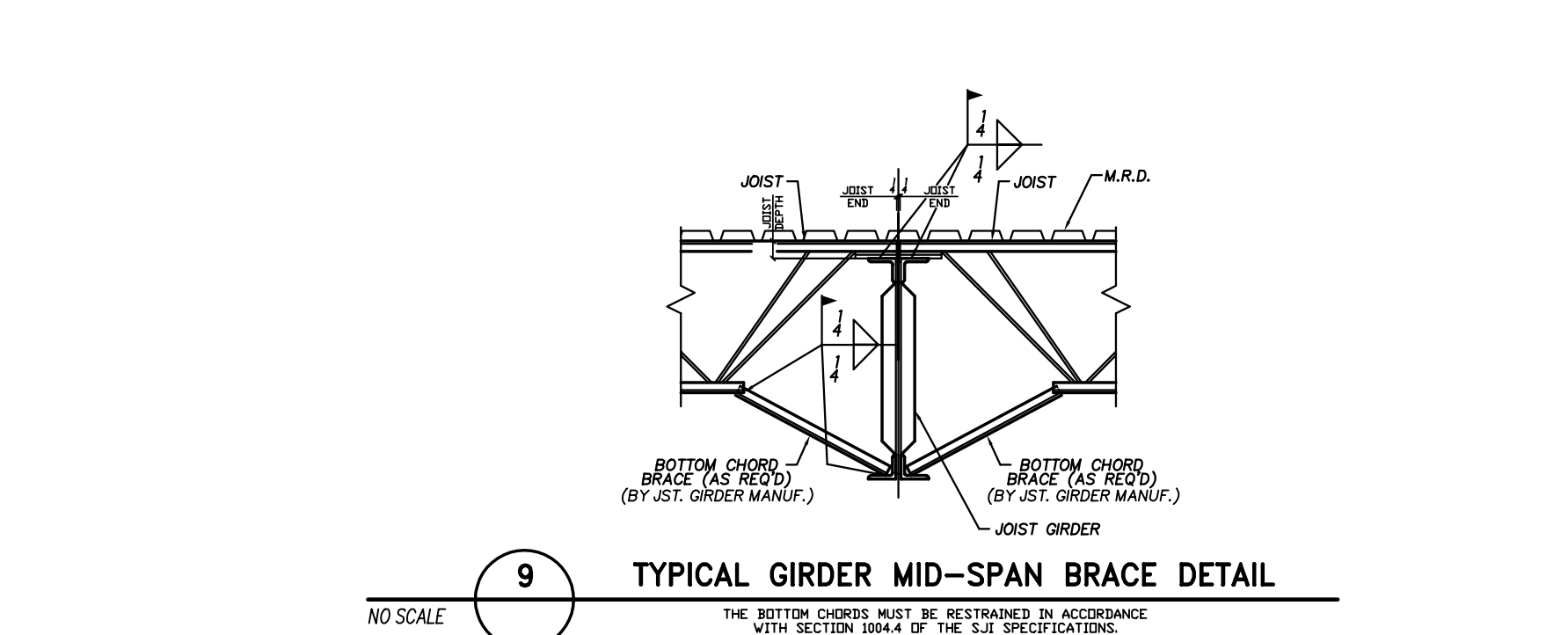

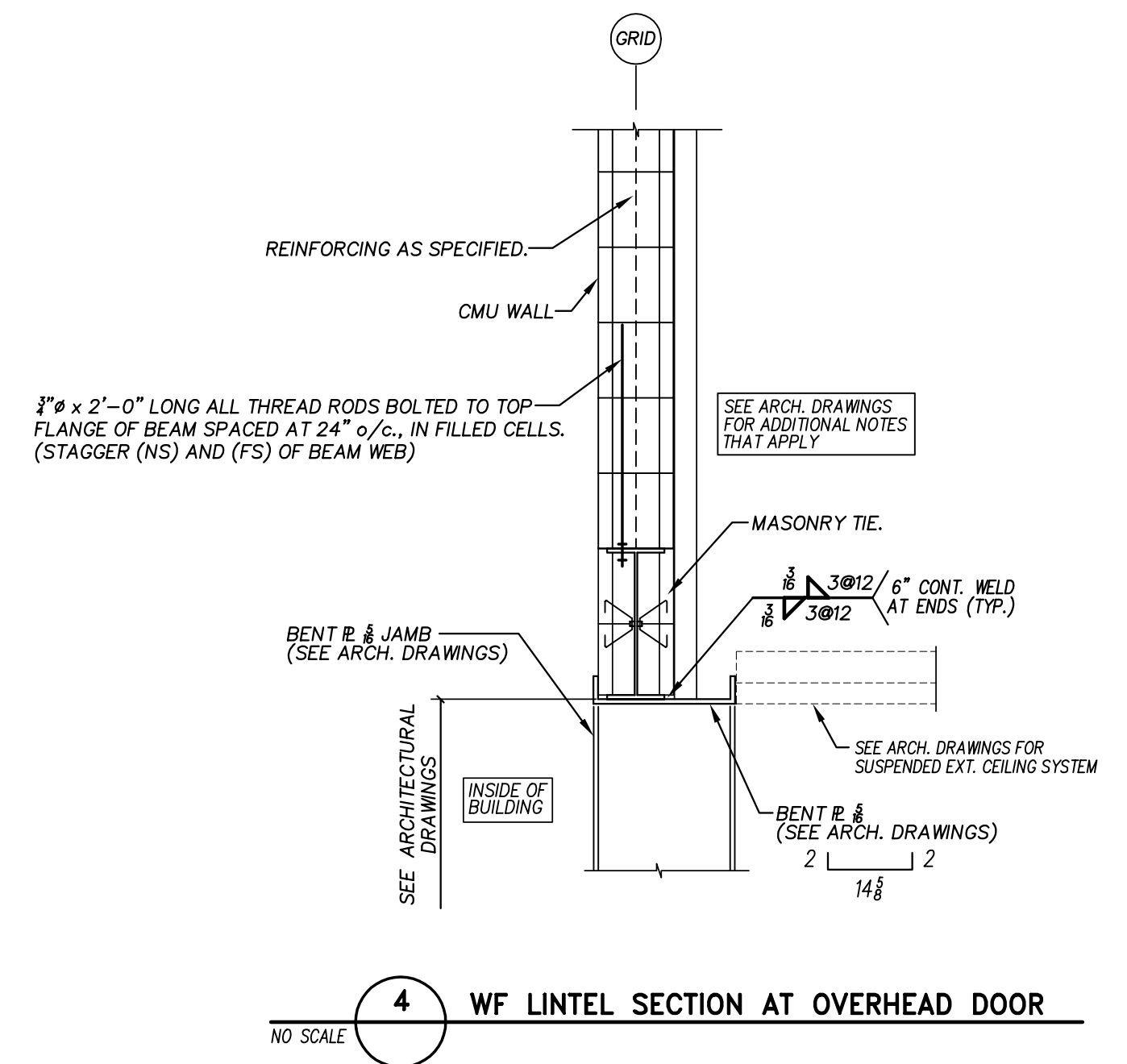
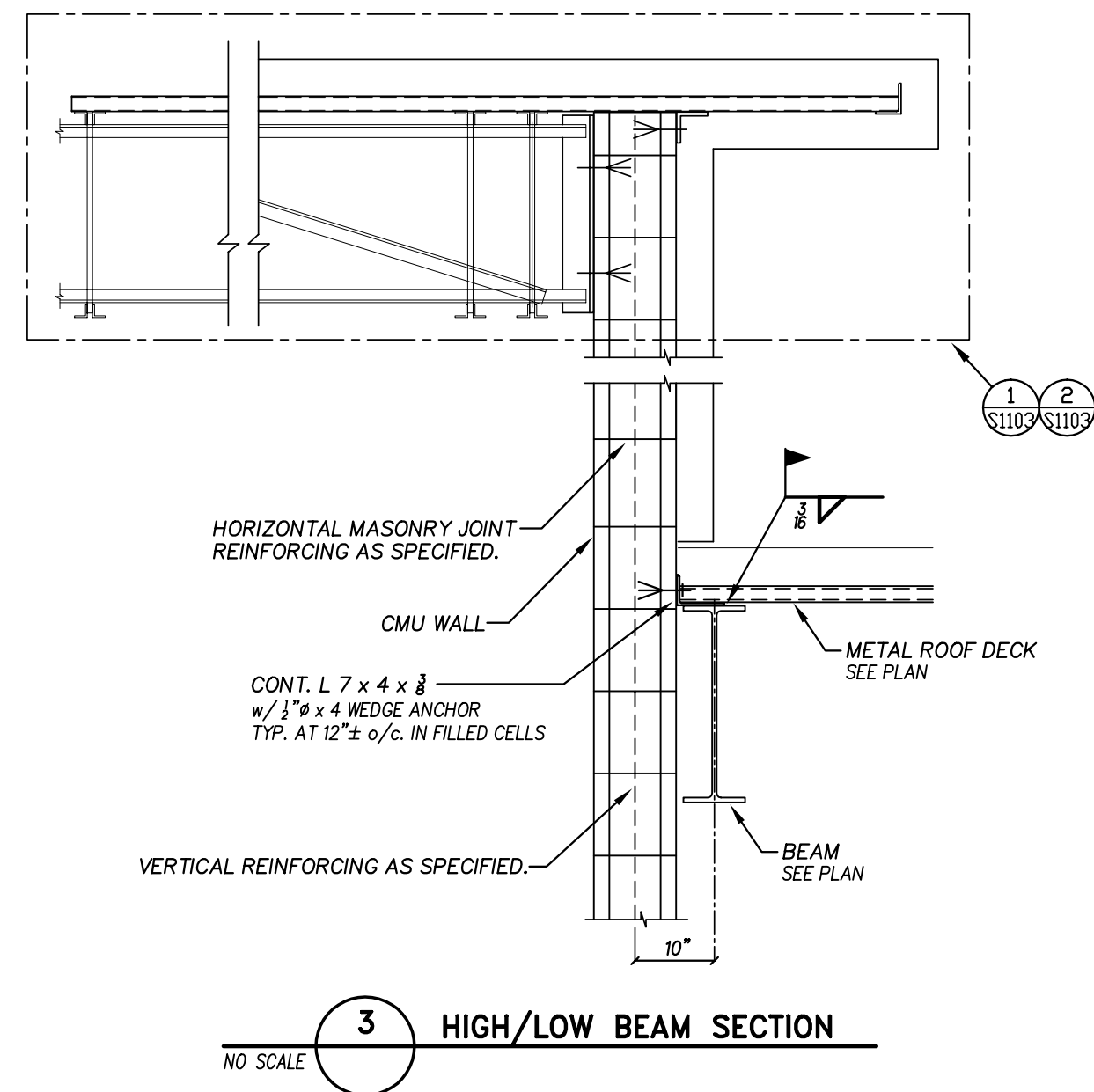



No.
Date:
Revision

**Hite associates**

**ARCHITECTURE / ENGINEERING / TECHNOLOGY**

2600 Meridian Drive / Greenville, NC 27858 / tel (252) 757-0323

---

NC LIC C-1050

*QEP*



26 FEB 2025

**QUEEN ENGINEERING & DESIGN**

BRIAN K. QUEEN, LICENSE # 18991  
 ARCHITECT, ENGINEER, SURVEYOR & L.L.P.  
 2600 MERIDIAN DRIVE, GREENVILLE, NC 27858  
 TEL: 252-757-0323 FAX: 252-757-0326

---

NEW CTE BUILDING FOR

# NEW BERTIE HIGH SCHOOL

716 US 13 NORTH / NCDPS UNIT 080 – SCHOOL 312  
 WINDSOR / BERTIE COUNTY / NORTH CAROLINA

---

Project No. <b>22351</b>
Date: 26 FEB 2025
Drawing no. <b>S 1201</b>









# 101.1 MAIN FLOOR SPRINKLER PLAN

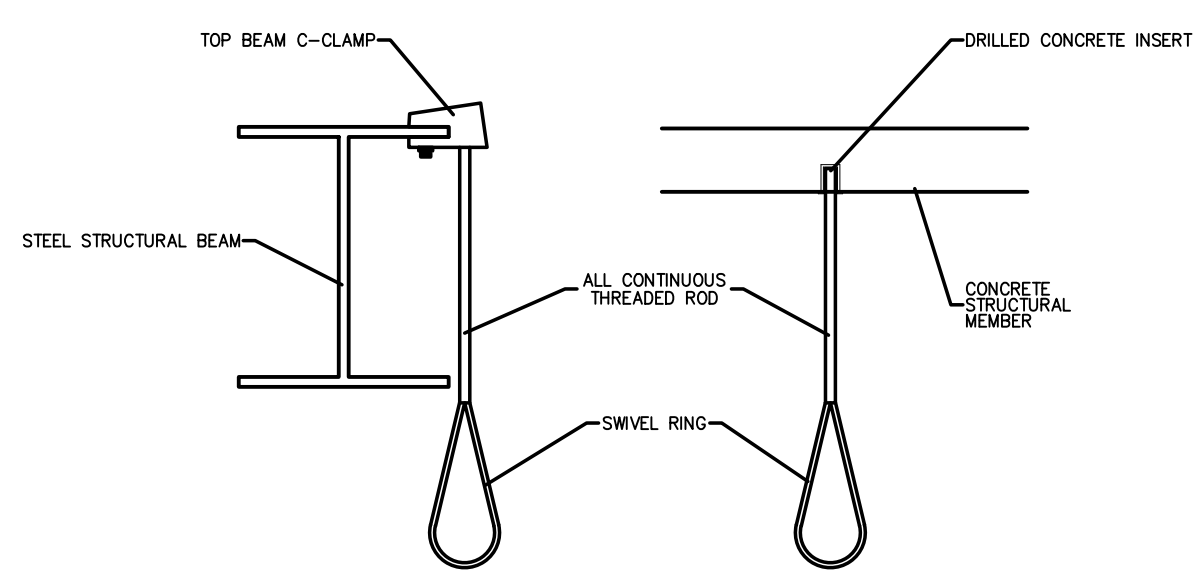

## 101.5 HANGER DETAILS

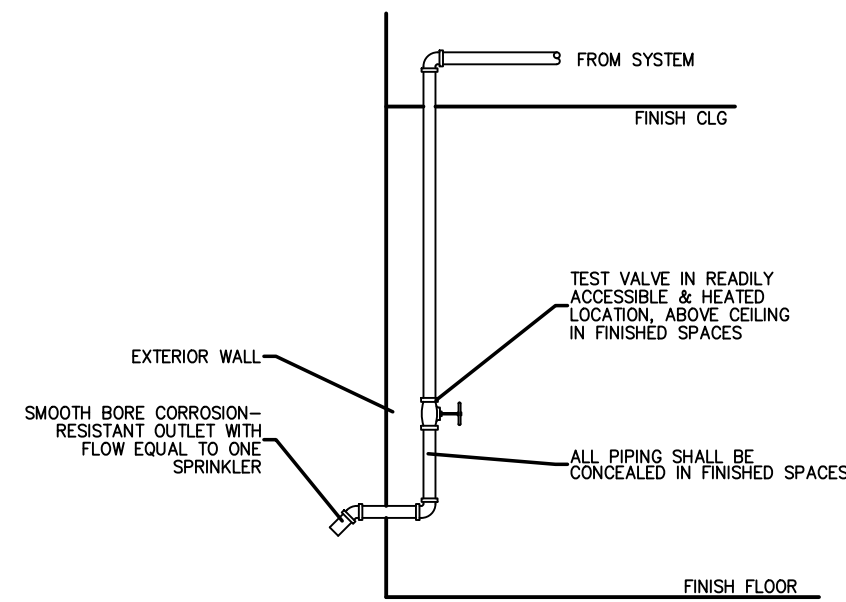

## 101.4 SYSTEM TEST CONNECTION

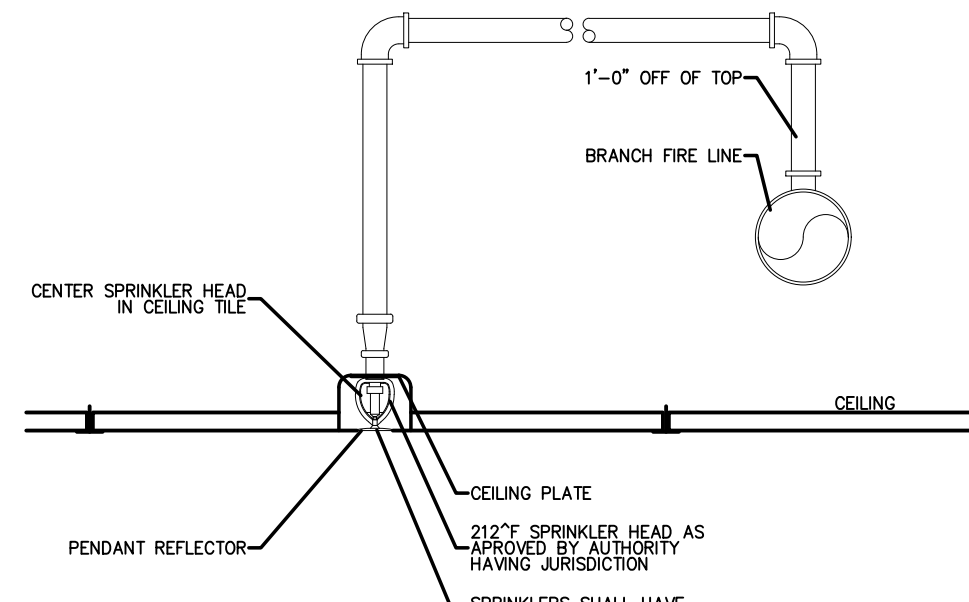

### 101.3 SPRINKLER HEAD DETAIL

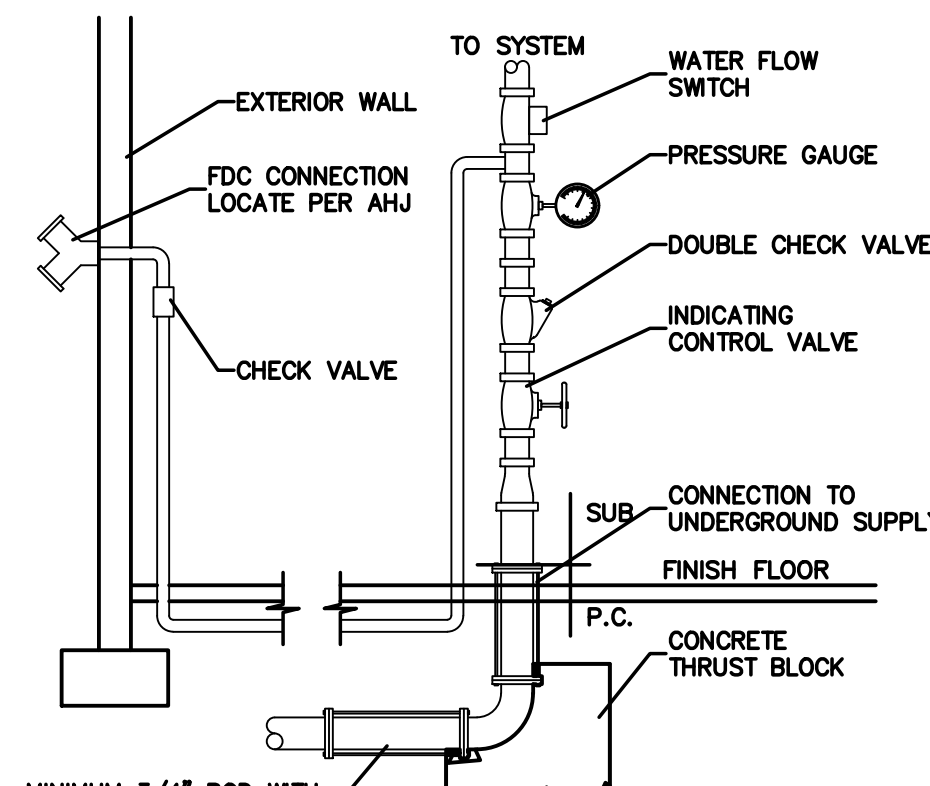

## 101.2 SPRINKLER SYSTEM RISER

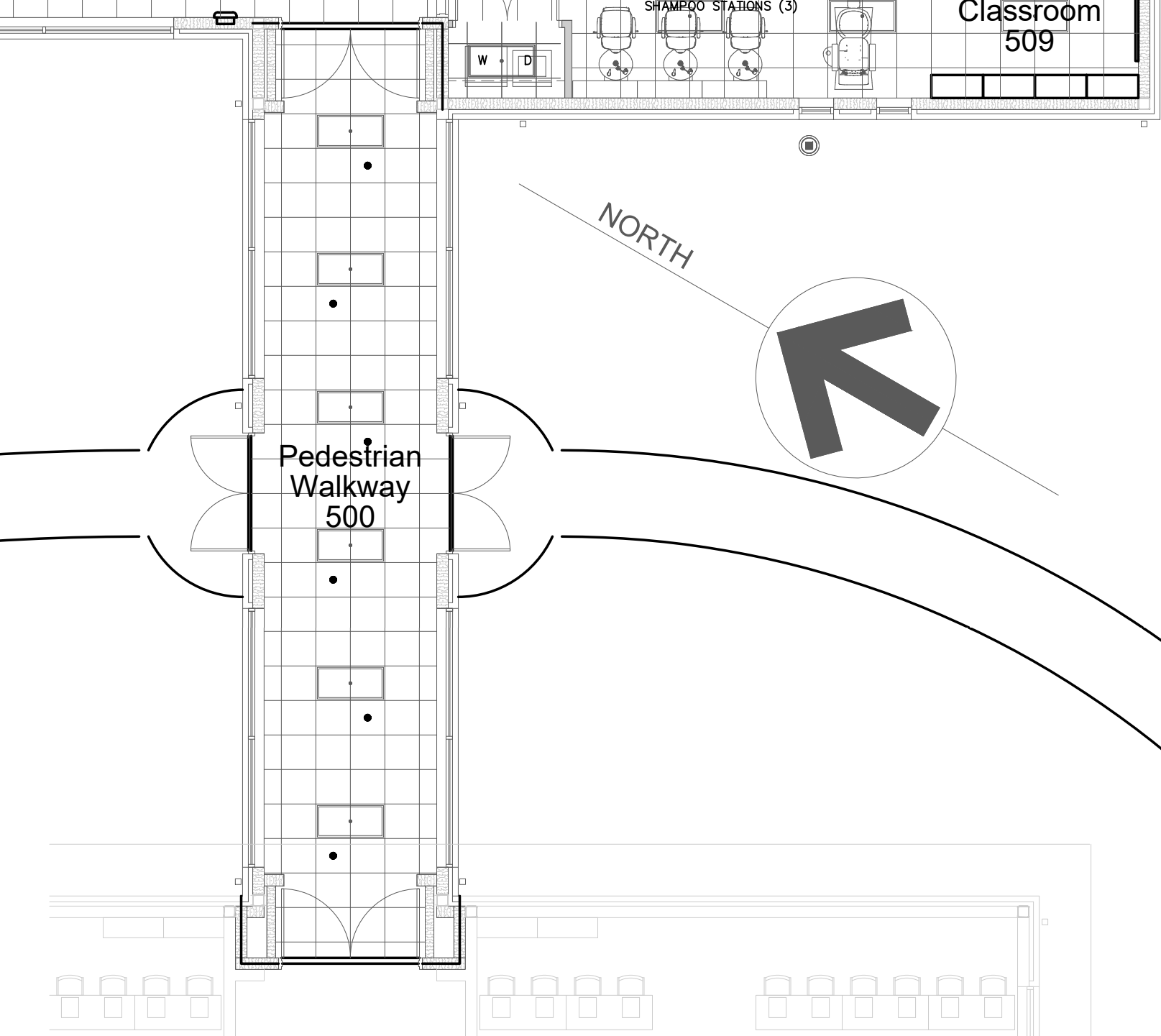
[illegible]

ES Project No. ES24055

**ENGINEERING**  
S O U R C E S O F N C, P A.



102-42 Regency Blvd. Greensville, NC 27834  
E-Mail Address: [genedmo@engsource.com](mailto:genedmo@engsource.com)  
Voice (252) 433-3338 • Fax (252) 433-0462 • E-Fax (252) 433-0462



[illegible]

## 101.1 PLATFORM SPRINKLER PLAN

SCALE: 1/8"=1'-0"

ES24055

**ENGINEERING**

SOURCE of NC, P.A.



102-K2 Regency Blvd. Greenville, NC 27834  
E-Mail Address: [generalmail@engsource.com](mailto:generalmail@engsource.com)  
Voice (252) 438-0338 • Fax (252) 438-0482 • Fax (301) 863-1823

ES Project No:



THIS DRAWING IS THE PROPERTY OF ENGINEERING SOURCE OF NC, P.A. THIS DRAWING IS NOT TO BE COPIED IN WHOLE OR IN PART. THIS DRAWING OR THE INFORMATION HEREUPON IS NOT TO BE USED ON ANY OTHER PROJECT AND MUST BE RETURNED TO ENGINEERING SOURCE OF NC, P.A. UPON REQUEST. THESE DRAWINGS, REFER TO ARCHITECTURAL DRAWINGS FOR EXACT DIMENSIONS.

Project No. 22351

Date: March 2025

Drawing no.

**NEW CTE BUILDING FOR  
Bertie High School**  
716 US 13 North / NCDPS Unit 080 - School 312  
Windsor / Bertie County / North Carolina

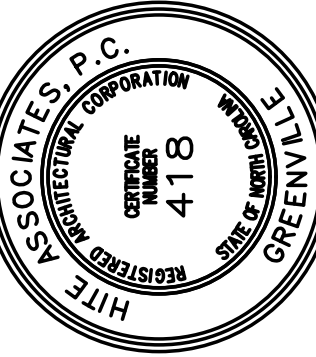
[illegible]

**Hite associates**  
ARCHITECTURE / PLANNING / TECHNOLOGY  
2600 Meridian Drive / Greenville, NC 27834 / tel (252) 757-0333