



Child Enrichment Center

MARCH NEWSLETTER

"You won't know how refreshing a puddle can be unless you take a moment to jump in and see"



ATTENTION ASP AND K4 (BUS RIDERS ONLY) PARENTS:

Just a reminder...Spring break is around the corner! We need to know by March 20th which children from ASP & K4 BUS RIDERS will be attending Spring break. A full week's tuition of \$200 will be applied if your child is here during Spring Break. We are receiving calls from outside of the center for care during that week. Please let the front office know if your child will be attending.

Thank you for allowing us to love your children,

Laurie

ALL PARENTS/GUARDIANS:

We will be having our annual Easter Egg Hunt on Thursday, April 2nd.

The egg hunts will be as follows:

K2 - 2:30 small playground K3 - 2:30 big playground
K1 - 2:45 small playground K4 - 2:45 big playground
ASP - 3:15 both playgrounds

We are asking that each child bring in at least 12 PRE-STUFFED eggs with individually wrapped candy or other age-appropriate items. Please remember NO NUTS/PEANUTS or PEANUT BUTTER products due to allergies.

NO LOOSE CANDY!

Please drop your eggs at the front office no later than Wednesday, April 1st, 2026.

Parents/Guardians are welcome to attend the egg hunt.

Thank you for allowing us to love your children,

Laurie

BIRTHDAY HIGHLIGHTS

STUDENTS:

LAINÉY S. 3/2/2023
HARPER B. 3/3/2019
COVE L. 3/3/2023
CHARLIE M. 3/12/2025
LUKE C. 3/16/2023
HATTIE B. 3/18/2024
ARYANA G. 3/20/2017

EMILY D. 3/22/2022
BENJAMIN B. 3/22/2023
RYLEIGH J. 3/22/2025
EMMA G. 3/23/2019
EVAN T. 3/27/2022
THOMAS R. 3/27/2025
AVERY B. 3/29/2020

SPRING PICTURE DAY March 24th

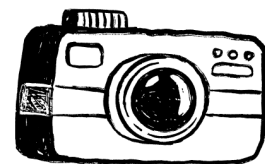

We will start with the infant classrooms at 8:30 am
K1 classrooms at 9:15 am
K2 classrooms at 10:00 am
K3 & K4 classrooms at 10:45 am
ASP Classroom at arrival afterschool.





Child Enrichment Center

MARCH NEWSLETTER

"You won't know how refreshing a puddle can be unless you take a moment to jump in and see"



IMPORTANT DATES

MARCH 2ND, 2026:

-READ ACROSS AMERICA DAY

MARCH 6TH, 2026:

-EMPLOYEE DAY

MARCH 8TH, 2026:

-DAYLIGHT SAVINGS BEGINS

MARCH 17TH, 2026:

-ST. PATRICKS DAY

MARCH 20TH, 2026:

-START OF SPRING

MARCH 24TH, 2026:

-SPRING PICTURE DAY

MARCH 30TH - APRIL 3RD, 2026:

-MCSO SPRING BREAK

APRIL 3RD, 2026:

-GOOD FRIDAY (PUDDLE CLOSED)

OUTSIDE TIME

OUTSIDE TIME IS REQUIRED DAILY, WEATHER PERMITTING.

WEATHER PERMITTING MEANS...

- THERE IS NO PUBLIC HEALTH WARNING DUE TO TEMPERATURES BEING TOO HIGH OR TOO LOW. (ALSO USE CHILD CARE WEATHER WATCH CHART)
- NO ACTIVE PRECIPITATION SUCH AS RAIN OR SNOW.

JACKETS ARE NEEDED FOR OUTSIDE TIME AND MUST BE LABELED WITH YOUR CHILD'S NAME TO AVOID LOSS/MISPLACEMENT.

MARCH MONTHLY OBSERVANCES



REMINDERS

ANTI-IDLING POLICY:

ALL DRIVERS SHOULD TURN OFF THEIR ENGINES WHEN THEY ARRIVE AT PUDDLE JUMPERS CEC AND WHEN THEY EXPECT TO BE PARKED FOR MORE THAN 10 SECONDS.

DROP OFF/ HAND OVER:

PARENTS/GUARDIANS ARE **REQUIRED** TO PHYSICALLY WALK STUDENTS TO THE CLASSROOM AND COMPLETE A HANDOVER WITH THE TEACHER.

REST/NAPTIME:

ALL CHILDREN ARE REQUIRED BY THE STATE TO HAVE A FITTED CRIB/TODDLER SHEET AND BLANKET TO BE A BARRIER BETWEEN THE CHILD AND THE MAT/COT. BRING A SHEET AND BLANKET AT THE BEGINNING OF THE WEEK AND TAKE THEM HOME AT THE END OF THE WEEK TO BE LAUNDERED.

EXTRA CLOTHING NEEDED ALL CLASSES:

IT'S THAT TIME OF YEAR WHEN TEMPERATURES ARE CHANGING, SO PLEASE REMEMBER TO CHECK THEIR CUBBIES AND BRING MULTIPLE SEASONALLY APPROPRIATE CHANGES OF CLOTHES. ACCIDENTS HAPPEN, WHETHER IT'S POTTY, FOOD-RELATED, OR MESSY PLAY.

ALL STUDENTS: **SOCKS AND SNEAKERS** ARE REQUIRED DAILY; NO SLIPPERS, SANDALS, OR CROCS ALLOWED.

ALL ITEMS MUST BE LABELED WITH YOUR CHILD'S NAME TO AVOID LOSS/MISPLACEMENT.



MARCH NEWSLETTER

"You won't know how refreshing a puddle can be unless you take a moment to jump in and see"



SUMMER DAY CAMP: SCHOOL-AGE (ASP) & K4 CLASS ONLY

Summer is coming quick and it's time to start making plans for Summer Day Camp (SDC)! Right now we just need to know if you plan on your child attending Summer Day Camp. We always have a long waiting list from outside the center, so we need a definitive answer by Friday, March 27th, 2026. You will need to pay a nonrefundable \$100 deposit toward your Summer Activity Fee (\$200 Total), to reserve your child's spot.

Please don't assume that we know what your plans are.

If we do not get notice and payment from you, we will assume you are withdrawing for the summer. If you do withdraw for the summer, we cannot guarantee a spot for the next school year. We always have a long waitlist for ASP and the children who attend for the summer will have first choice to stay for after school care. Thank you for allowing us to love your children,

Laurie