CRUM
Back Porch
RESTAURANT
RANGERS
KILGORE
THE BACK PORCH
A KILGORE LEGEND!
Locally owned & operated by Jackie & Vicki Clayton
GREAT FOOD
NOT
FAST FOOD

Appetizers

Let's Get Started! If you can't pick just one (we usually can't), then try a few!

Beer Battered Onion Rings : Ever wonder if we really use beer?? Heapin' full order $6.99

Chili Cheese Fries : Our famous hand cut fries topped with our zesty chili then layered with 2 types of cheese, onions, Applewood bacon & spicy jalapeños $7.99 Add queso $2.99

Chili Cheese Nachos : Chips, cheese, onions & jalapeños smothered in chili $6.99

Fried Green Beans : Golden battered fried green beans served with a side of ranch $5.99

Fried Pickles : A southern favorite - Dill pickled spears coated in seasoned breading & fried to perfection $5.99

Homemade Chips : Thinly sliced potatoes deep-fried for the perfect crunch or if you want them flimsy, just tell us! $3.99 Add queso $2.99

Spicy Crispy 'Bottle Caps': Breaded slices of jalapeño peppers fried golden brown....better have something to drink with that "Ouch" $5.99

Texas Toothpicks : Thin strips of onion & mild jalapeños coated with a crisp zesty batter and fried to golden perfection $5.99

Meatballs : 12 large beef & pork meatballs glazed with a sweet BBQ sauce $7.99

Bacon Wrapped Stuffed Jalapeño Peppers : 5 jalapeños stuffed with cream cheese and wrapped with Applewood bacon $7.99
With chicken $9.99

Grilled Chicken Quesadilla : Crispy on the outside, melted to perfection on the inside with grilled onions & jalapeños $8.99

Cheese Stix : 6 real Wisconsin Mozzarella cheese sticks covered with Italian style coating & deep-fried. $6.99

Potato Skins : 6 Potato skins topped with cheese, bacon and chives, served with sour cream $6.99

Burger Sliders : 5 Certified Angus Beef burger sliders topped with hand-battered fried onion strings and chipotle mayonnaise $8.99

Chicken Wings : These wings are "cluckin", served with Ranch or Blue cheese
(5) $6.99 (10) $10.99 (20) $17.99

Funny Bone Wings : 6 large pork shank wings, served with your choice of two sauces (General Tso's, Mango Habanero, BBQ, Bourbon Style, or Tabasco Sweet and spicy; and if you cant just pick two, add extra sauces for .99) $9.99

Bloomin' Onion strings : Thin onion strips in our perfectly seasoned breading and deep fried served with our special dippin' sauce $6.99

Pick 3 Platter

Choose your own combo! Any 3 of the following: Meatballs, Sliders, Onion Rings, Chicken Nuggets, Potato Skins, Cheese Sticks, Stuffed Jalapeño Peppers $10.99

Soups, Salads & Potatoes

Try a savory soup, superb salad or perfect potato!

Chef Salad : Bacon, Ham, turkey, cheese, tomatoes and hardboiled eggs on top of a fresh bed of lettuce $8.99

Crispy or Grilled Chicken Salad : Your choice of crispy or grilled chicken stacked on top of a crisp bed of lettuce topped with bacon & shredded cheese $8.99

Chicken or Tuna Salad Plate : Two scoops of white chicken or albacore tuna tossed in a creamy dressing with celery & tomato atop a bed of leaf lettuce. Served with crackers $7.99

Nacho Salad : Fresh lettuce with sour cream, spicy beef, tortilla chips, onions, tomato & jalapeño $8.99

Soup of the Day : Cup of Soup $3.99 - Bowl $5.99

Chili : Our chili has a robust and slightly spicy flavor made without beans : small $3.99
large $5.99 Add Fritos, onions, jalapeños and make it a Frito pie for $1.99!

Loaded Baked Potato : Baked potato topped with butter, cheese, bacon, chives & sour cream $5.99 Dress it your way with these great toppings: Rotel $1.99, Chili $1.99, Mushrooms .99, Onions .99, Jalapeños .99

Vicki's Sampler

Pick any 3 of the following: Chicken Salad, Tuna Salad, Garden Salad, Fresh Fruit, Fresh Steamed Veggies, Daily Soup (seasonal) $9.99
Sub a grilled chicken breast for $1.99 extra!

Burgers

Our burgers are made with
Certified Angus Beef & cooked to your liking.

Old Fashioned Homemade Burger : Topped with fixins' of lettuce, tomato, pickles & onions. Served with mustard unless otherwise specified. $5.99 Have it Junior sized for **$1** less!

Tell us how you want **YOURS** *fixed! I betcha we can do it!*

Buns :
- Plain
- Wheat + .99
- Jalapeño + .99
- Brioche +.99

Meats :
- Angus Beef
- Turkey + .99
- Lean Buffalo + 2.99
- Tx Smoked Bacon + 1.99

Cheeses :
- American + 99
- Swiss + .99
- Pepper Jack + .99
- Ghost Pepper + .99
- Smoked Cheddar + .99

Extras :
- Guacamole + .99
- Sautéed Mushrooms + .99
- Jalapeño Bottle Caps + .99
- Fried Onion Strings +.99
- Fried Egg + .99
- Chili + 1.99

Favorite Combinations!

Chili Cheese Burger : Smothered with chili, a blend of cheddar & Monterey Jack cheeses then topped with grilled onions $7.99

Buffalo Burger : Made with lean buffalo meat straight from Lee Ranch, lettuce, tomato, pickles, & onions $8.99

Turkey Burger : A well seasoned turkey patty layered with lettuce, tomato, pickles & onions $6.99

Smoke Burger : Smoke sauce, cheese, grilled onions, pickles $6.99

'Shroom & Swiss Burger : Loaded with fresh, plump sautéed mushrooms & melted Swiss for that extra Mmm mmm! A dream come true! $7.99

Blazin' BP Hot Mama : Smothered with cheese & topped with lettuce, tomato, jalapeño bottle caps & our Comeback Dressing. It'll have you wanting to come back for more! Ouch, but ooh la la! $7.99

Try a gourmet burger made with premium ingredients! **$10.99**

Quad Pepper Burger : Ghost pepper cheese, jalapeño & onion strips with poblano avocado ranch served on a jalapeño bun

Hill Country BBQ Burger : Smoked cheddar cheese, BBQ onions & bacon jam served on a brioche bun

Black & Blue Steakhouse : Pepper crusted Certified Angus Beef patty topped with fomage blue cheese dressing, Applewood bacon & served on a brioche bun

Farmhouse Burger : Fried egg, Applewood bacon, homemade fries, lettuce, tomato & mayo served on a brioche bun

Fried Taters

Two sizes for your eating pleasure!
Individual: **$1.99** Family: **$4.99**

Fresh Cut: Left the peeling on for your health!

Spicy: Seasoned with a spicy seasoning to add some zip to your zap!

Curly Q: Precisely cut and painstakingly Hand Curled...by someone.

Sweet Potato: Delicious sweet potato fries!

Add On :
- Chili + 1.99
- Cheese + .99
- Sour Cream + .99
- Onions + .99
- Jalapeños + .99
- Side of Rotel Dip + 2.99

Homemade Potato Chips

Thin slices of freshly cut potatoes deep fried! $3.99

Dinners

All dinners come with side salad & toast, & your choice of fries, baked potato, mashed potatoes, loaded mashed potatoes or vegetable blend

Luke's Kickin' Chicken: Deliciously seasoned grilled chicken breast smothered with grilled onion, mushrooms, cheddar and jack cheese $10.99 Have it 'Lite' without toast or taters. $8.99

Grilled Chicken Breast Dinner : Mouth watering grilled chicken breast marinated and seasoned to perfection try it with grilled onions $9.99 Have it 'Lite' without toast or taters. $7.99

Cowboy Dinner: Perfectly seasoned Certified Angus Hamburger Steak covered in our zesty chili, grated cheese and grilled onion, it is Yum Yum! $10.99

Chicken Strip Dinner: Crispy chicken strips battered in-house, deep-fried to a golden brown served with cream gravy for dippin' $9.99

Hamburger Steak Dinner : Fresh certified Angus hamburger steak, seasoned and pattied here daily with grilled onions, cream or brown gravy $9.99

Catfish Dinner: 3 pc catfish dinner with french fries, coleslaw and hushpuppies $10.99
Add extra catfish fillet for $2.99

Grilled Pork chop Dinner : An 8oz center cut pork chop, seasoned and grilled to perfection. 9.99
Want it breaded and deep fried topped with cream gravy? We use 2-4 oz pork chops for $1.99.

Southern Fried Dinners

Chicken or Steak : A fresh, perfectly seasoned cutlet, or a perfectly seasoned chicken breast, hand battered right here, fried to a golden brown and served with cream gravy Only $10.99!

Sandmishes

as our toothless cook calls 'em!

On your mark, get set, dig in!!
All sandmishes served with potato chips and a pickle.

BLT: 6 slices of crispy Applewood bacon, lettuce and tomato sandwiched between Texas Toast $6.99

Steak Sandwich : Huge, delicious, hand breaded right here, crispy chicken fried steak with lettuce & tomato on a bun $8.99

Chicken Strip Sandwich : Chicken strips, battered in-house, and golden fried to perfection! $7.99

Grilled Chicken Sandwich : A chicken breast seasoned & grilled to perfection with your choice of dressing served on a bun. This one was featured in Texas Monthly...more than once! $7.99

BP Club : Turkey, ham, Applewood bacon, Swiss and American cheese, lettuce, and tomato served on wheatberry bread $7.99

BP Grilled Cheese : This grilled cheese is all grown up! Jalapeño Peppers, cream cheese, jack & cheddar cheese and crumbled tortilla chips melted between Texas toast! $7.99

Build Your Own Sandmish or Raps'

Chicken Salad, Tuna Salad, Ham and Cheese & Turkey and Cheese Sandwiches

Comes with potato chips and pickle!

Can all be built on white, wheatberry, spinach tortilla, or wheat tortilla. You can add choice of cheese, lettuce, tomato, onion, pickles, jalapeños, bacon, mushrooms

$6.99

Dawgs

Delicious & designed to delight!

Chili Cheese Dog : Gourmet sized hot dog buried in melted cheddar and Monterey jack cheese smothered with chili, mustard, jalapeños and grilled onion $5.99

Jackie Dog : A chili cheese dog but with two dogs! $6.99

Patty Melts

All are served on Texas Toast, of course; we can substitute turkey for **.99** or buffalo (yes, **REAL** buffalo!) for **$2.99**

Chicken Breast Patty Melt : Juicy marinated chicken breast covered in Monterey Jack & cheddar cheese and topped with caramelized onions $7.99

Certified Angus Patty Melt : Tender beef covered in Monterey Jack & cheddar cheese and topped with caramelized onion $7.99

Tuna Melt : Our delicious tuna covered with Monterey Jack & cheddar cheese and a slice of tomato on that great wheatberry bread $7.99

Lil Fellers

12 & under

Your choice of: Kiddie Burger, Mini Corn Dogs, Hot Dog, Chicken Nuggets, Peanut Butter & Jelly, Grilled Cheese, Mac & Cheese! Comes with fries and a drink! $4.99 Add cheese for .99

Sweet Stuff

Treat your taste buds to one of our delectable treats.
Have your dessert before dinner... We won't tell!

Deep Dish Pecan Cobbler : it's ooey and gooey and quite delicious! Served with a scoop of vanilla ice cream. $4.99

Rockslide Brownie : Our fudgy brownie loaded with ice cream and topped with hot fudge... Outstanding! $5.99

Root Beer Float : Served in a frosty mug $3.99

Fabulous Fried Brownie : You'll see... It's a hit! $5.99

Funnel Cake Fries: Just like you were at the fair! Deep fried and topped with powdered sugar! $4.99 Add a scoop of ice cream for $1.99

Beverages

Wet your whistle!

Soft Drink, Tea, Coffee

Draft Beer – Longnecks – Pitchers – Wine by the glass

Frozen Adult Drinks

Cocktails

Other Sides

Add a little extra to your meal!

Mashed Taters $2.99

Loaded Mashed Taters $3.99

Mac & Cheese $1.99

Steamed Veggies $2.99

Cup of Fruit $2.99

Okra $2.99

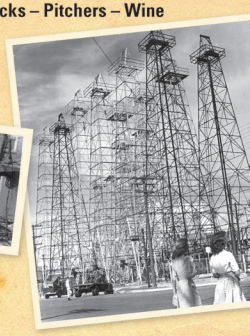

Complimentary beans & hushpuppies with your food purchase
Substitutions are subject to additional charges
All prices are subject to change

Quality Food Made To Order

Cooking out?

Buy your Burger Packs right here!

Save time & use quality ingredients!

We'll provide the meat, the buns and cut the vegetables! All you have to do is take it home, season to your liking and cook it!

Call for more info!

No party too big or too small.

Drive through window for your convenience

904 Broadway • Kilgore, TX 75662 • 903-984-8141

Live music Wed-Sat

Like us on facebook @
thebackporchstageonbroadway
or visit our website @ thebackporchkilgore.com