St. Peter † Prince of Apostles

Sixth Sunday in Ordinary Time
February 14, 2021
Whether you eat or drink, or whatever you do,
do everything for the glory of God.— 1 Corinthians 10:31

Parish Office
Monday-Friday 9:00 a.m. to 4:00 p.m.
870 N. Lemoore Ave., Lemoore, CA 93245
Phone: (559)924-2562; Fax: 559/924-5727
office@stpeterslemoore.org
www.saintpeterpoa.org

Clergy
Fr. Michael Moore
(559)924-2562, Ext. 102.

Confessions
Friday: 5:30 p.m. & Saturday 8:30 a.m.

Mass Schedule
Saturday: 9am (English), 4:00pm(English)
Sunday: 7:00 a.m. , 10:00 a.m. (English)
12:00 p.m. (Spanish)
Stratford– 8:30 a.m. (Spanish)

Weekday Mass Schedule
Mon.– Tues Once a month
4:00pm—**CCD MASS**
Tues-Wed-Fri—8:15am *Tues. Spanish.*
Thurs– 8:15am **MIQ MASS**

Marriage or Baptism
Contact the church office for more info
(559)924-2562

Exposition of the Blessed Sacrament
The Holy Family Chapel is open for prayer during the day without exposition of the sacrament .

CCD Program/Adult Confirmation
PH: 924-2826 Ext. 209 Pat Garrett (Director)
Ext. 207 (habla Español)

Office Staff

Fabiola Acosta
Ext. 105
Office Manager/Bookkeeper
finance@stpeterslemoore.org

Rosa Anzaldo
Ext. 104
Office Secretary
office@stpeterslemoore.org

Pastoral Team

Patricia Garrett
559-924-2826
Religious Education Coordinator
pgarrett@stpeterslemoore.org

Mark Tompkins
559-210-4087
Adult Faith Formation Coordinator
mmtompkins@me.com

Angela Gonzales
559-515-0795
Music Ministry Coordinator
musicdirector@stpeterslemoore.org

Rachael Manzo
559-924-3424
MIQ School Principal
principal@miqschool.com

Ministry News

Exposition of the Blessed Sacrament

The Holy Family Chapel is open for prayer during the day without Exposition of the Blessed Sacrament. The Adoration Ministry is not active at this time due to COVID-19 restrictions. We hope to begin again in the future. For information/ questions, contact the Coordinator, Lucy Jones 559-903-9924.

Catholic Mother's Bible Study

Join us on Thursday evenings at 6:30pm for the Rosary and/or Bible Study.

"Seeking Peace: A Spiritual Journey from Worry to Trust (Stay Connected Journals for Catholic Women)." Our first meeting for this new study will be on Thursday, February 11th

Please Find us on FB at "Catholic Mother's Bible Study Group, Lemoore" or contact Juli Polder at (916) 284-6753 for meeting location.

Women's Bible Study

For any info call
Carol Wood 559-924-4907.

Prayer Quilt Ministry

If anyone is need of a quilt please contact Diane. Quilts will be available in the church office. Quilts are free but donations are appreciated. **We'd like to thank all who help with making the quilts.**
For more information please call
Patti 559-707-9822 or
Diane Howder 559-707-4470.

Grief Ministry

We will not be meeting until COVID-19 is over, thank you. For more information please call 559-718-7191.

Mass Intentions/Intenciones de Misa

Saturday, Feb 13:
Gn 3:39-24; Mk 8:1-10
9:00 a.m. Souls in Purgatory by Laura
4:00 p.m. Jorge Cesena ✝by Familia Morales

Sunday, Feb 14:
Gn 9:8-15; 1 Pt 3:18-22; Mk 1:12-15
7:00 a.m. Anthony Machado ✝by Gause Family
8:30 a.m. (Strfd) Intentions of Parishioners
10:00 a.m. Charles & Jane Golden by The Family
12:00p.m. (Span) Isabela Ramirez ✝ & Josephine Lemus ✝by Family

Monday, Feb 15 : Presidents' Day
Gn 4:1-15, 25; Mk 8:11-13
5:30pm John Silveira ✝ by Mr & Mrs Willian Silva

Tuesday, Feb 16:
Gn 6:5-8, 7:1-5, 10; Mk 8:14-21
8:15am Bill Macedo ✝by Mr & Mrs Willaim Silva

Wednesday, Feb 17: ASH WEDNESDAY
Jl 2:12-18; 2 Cor 5:20—6:2; Mt 6:1-6, 16-18
7:00am.. Maria Toste ✝by Tom & Janie Durall
8:15am
3:30pm (Stratford) - Goyo Montano ✝by Family
5:30pm Joe & Connie Sanchez ✝by Friend
7:00pm Charlie Sigala ✝by Friend

Thursday, Feb 18:
Dt 30:15-20; Lk 9:22-25
8:15am Fernanda Gonzalez 9th Birthday by parents

Friday, Feb. 19:
Is 58:9b-14; Mt 9:14-15
8:15am Kathileen Olivera Birthday by her sissy Karen
6:00pm STATIONS OF THE CROSS

Saturday, Feb 20:
Gn 3:39-24; Mk 8:1-10
9:00 a.m. Deceased members of the Altar Society ✝
4:00 p.m. Hermenejildo Lopez ✝by Adela Cabrera

Sunday, Feb 21:
Gn 9:8-15; 1 Pt 3:18-22; Mt 1:12-15
7:00 a.m. Maria C. Flores ✝by Tina Flores
8:30 a.m. (Strfd) Intentions of Parishioners
10:00 a.m. Clarissa & Evalyn Larios by Mom
12:00p.m. (Span) Jose Rosario Soto Jr ✝ by Genevie Ibarra

Please come by the parish office if you would like a mass said for your loved ones. Mass stipends are $10 each.

Por favor venga a la oficina parroquial si desea que se diga una misa por sus seres queridos. Costo por misa es de $10 cada uno.

Prayers for the Sick
Oraciones para los enfermos

We pray for Chris Mendes, Amada Zavala, Roxie Martin, Frank Berhardt, Efrian Vaca, Lee Coelho, Jose Nevarez, Michael V. Sexton, Joseph Castanon, David Guzman, Nicole Sauceda, Frank Tiesen, Graciela Martinez, Jennifer Martinez, Sandra Perez, and all who are sick. **May they feel the healing power of our prayers.**

Prayers for the Deceased
Oraciones Para los Difuntos

We pray for Mary Espinoza, Ramon Martinez, Marcos Huape, Mary Espinoza, Noel Derouin,,William Macido, Ruby Frietas, John Silvera, Juan Limon Gutierrez, Minerva Gomez, Morris Billie Silvas Joseph Castanon, Romeo Carino, Juan Gutierrez, Gilberto Madera , Romeo Velaco, Morris Silva, Carrie Costa, Gilberto Madera, Mary Fagundes, and all the faithful departed. **May the souls of all the faithful departed rest in peace.**

Ash Wednesday Mass Schedule

February 17, 2021

7:00am - English – Main Church

8:15am– English—Main Church

3:30pm– (Stratford) - Spanish

5:30pm– English—MIQ

7:00pm - Spanish- MIQ

Congratulations to

Miguel & Sandra Lopez

Who were married last weekend in our church

Feb 6 & 7 , 2021

1st Collection: $ $8,857.50
Second Collection: $ 1,631.50

Second Collection Today/ *2da Colecta hoy:*
Mary, Immaculate Queen School

Second Collection Next Week/
2da Colecta ***la próxima semana:***
Catholic Communication Campaign

Thank you for your generosity
Gracias por su generosidad

Office Hours

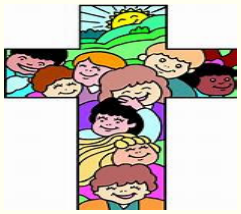

Monday & Tuesday 1pm-6pm

WEDNESDAY 12PM-5PM (STRATFORD)

Thursday & Friday 9am-2pm

CCD Registration for 21/22 year will open up the last week of July 2021. Look for updates in our bulletin . Thank You

Religious Education Registration Requirements:

State Birth Certificate

Baptismal Certificate

Communion Certificate

Marriage Certificate

REMEMBER TO BRING YOUR BOOKS AND ALL WORK TO TURN IN

All necessary documents for the Sacrament(s) you are preparing for, must be provided at the time of registration. If you must request a document from the state or the church of record for any sacrament please request them as it takes two or more weeks for most requests to be processed .

559.924.2826 x209 (English) x207 (Español) Fax: 559.924.2319 pgarrett@stpeterslemoore.org

Parish Office: 559-924-2562

Parish Fax: 559-924-5727

Parish website: saintpeterpoa.org

Parish FB: Saint Peter Prince of the Apostles Parish

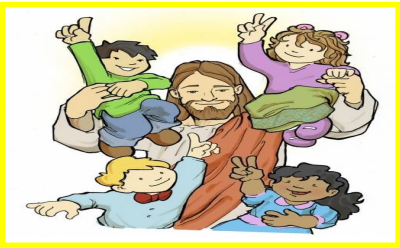

MIQSCHOOLNEWS

Happy Catholic Schools Week from MIQ! We are so grateful for the support of our parish and community.

It's a great day to be a knight!
Want to know more about MIQ? Stop in and take a tour!
Applications are taken year round for new students and scholarships offered.

But Jesus looked at them and said, 'With man this is impossible, but with God all things are possible.' - Matthew 19:26

Rachael Manzo
Principal
Mary Immaculate Queen School
P:559-924-3424 ext. 202
F: 559-924-7848
principal@miqschool.com
884 N. Lemoore Ave
Lemoore, CA 93245

Mary Immaculate Queen School

We are in need of Catechists and Helpers on Mondays & Tuesdays CCD Classes.

In order to keep our program going with the new guidelines due to the Covid-19, we need 25 volunteers on each day.

If you are interested, please call Pat at 924.2562 Ext 209.

We need your help to keep our CCD program going, without you we will have no program. Please help our children grow in our Faith.
THANK YOU!

Baptisms 2021

We have the dates available for the 2021 year for baptisms. Please come into the office to register.

Requirements:

- Copy of child's birth certificate
- Proof of Marriage through the Church—if not married Confirmation certificate from the Church
- Baptism Fee: $50 - class included
- Class only: $10

Baptism's are on Saturday's at 10am.

Bautismos 2021

Tenemos las fechas disponibles para el año 2021 para bautismos. Por favor venga a la oficina para registrarse.

Requisitos:

- Copia del acta de nacimiento del niño
- Certificado de matrimonio de la Iglesia; si no está casado, certificado de confirmación de la Iglesia
- Costo de Bautismo: $50—clase incluido
- Clase de Bautismo: $10

Los Bautismos son los Sábados a las 10am

Offering Envelopes

Offering envelopes for 2021 are ready to be picked up in the parish office. Office hours are Monday –Friday 9am-4pm. We also have 2021 Calendars available for our parishioners in the office.

Los sobres de ofrenda para el 2021 están listos para ser recogidos en la oficina . Los pueden recoger en la oficina Lunes a vienes 9am– 4pm. También tenemos calendarios 2021 para nuestros feligreses en la oficina.

TAX FORMS

Tax forms are available for request. You can call the parish office to have them ready. Please leave name, phone number, address & envelope number. Monday-Friday 9am-4pm

IF YOU PARTICIPATE IN ONLINE GIVING you can print out your own TAX sheet. The Church office does not have access to your online giving account .

FORMULARIOS DE IMPUESTO

Los formularios de impuestos están disponibles para su solicitud. Puede llamar a la oficina parroquial para tenerlos listos. Deje su nombre, número de teléfono, dirección y número de sobre. Lunes a viernes de 9 am a 4 pm.

SI PARTICIPA EN DONACIONES EN LÍNEA, puede imprimir su propia hoja de impuestos. La oficina de la Iglesia no tiene acceso a su cuenta de donaciones en línea

We are looking for volunteers to help clean the church

Tuesdays at 8:45am

##################

Estamos buscando voluntarios para ayudar limpiar la Iglesia. Martes a las 8:45am

TORRES GARDENING SERVICES
Complete Yard Maintenance
Irrigation & Timer Specialists
Lawns (Seed, Sod, & Hydroseed)
General Clean Ups
Satisfaction Guaranteed!
559-904-3611 • 559-415-5408

BILLINGSLEY TIRE INC
6 West "D" Street ~ Lemoore, CA 93245 ~ (559) 924-3481
COOPER TIRES
* Complete Tire Service * Alignments *
* Brakes * Shocks *
* 24 hr Emergency Farm & Road Service *

PHIPPS-DALE FUNERAL CHAPEL
Alan J. Dale • Seth Bellwood
Serving The Area Since 1914
420 W. "D" St. FD#521
924-5611 www.phippsdale.com

Catholic Cruises and Tours and The Apostleship of the Sea of the United States of America
Take your FAITH ON A JOURNEY.
Call us today at 860-399-1785 or email eileen@CatholicCruisesandTours.com
www.CatholicCruisesandTours.com
(CST 2117990-70)

SHAW'S
— AIR CONDITIONING & HEATING, INC. —
Lic. #844787
Jeff & Annette Shaw
Owners/Parishioners
(559) 925-9923

catholicmatch® California
CatholicMatch.com/myCA

BLAIR
Air, Ground & Helicopter
19101 Kent Ave.
Lemoore, CA 93245
(559) 924-1276

STAN VIERRA ELECTRIC
Commercial • Industrial
Agricultural • Residential
State License No. 323578
Hanford 582-8693
24 Hr. Service

Black Bear Diner
Good Old-Fashioned Family Food
$3 OFF Single Entrée
Purchase any regular priced breakfast, lunch or dinner entrée and one beverage & receive $3 OFF.
Not valid with any specials including our $8.99 steak special or any other discounts or purchase of gift cards. Dine in only. Does not apply to sales tax or gratuities. Valid at Tulare, Visalia, Porterville, Hanford, Madera, and Los Banos locations only.
BlackBearDiner.com
146-336-558

NAPA AUTO PARTS
Stratford Auto Supply
CHRIS RODRIGUES, *Owner*
20317 Main St.
Stratford, CA 93266
559.947.3050

Limited Time Only!
MEAL DEALS
SERVED WITH SMALL FRIES AND MEDIUM DRINK
$4 CHOOSE ONE: • HAMBURGER • CORN DOG • BURRITO
$5 CHOOSE ONE: • CLASSIC BURGER • 2 CORN DOGS • 2 BURRITOS • CHILI CHEESE DOG
$6 CHOOSE ONE: • OLD FASHION • CHICKEN STRIPS • SPICY CHICKEN • KRISPY CHICKEN

VAL DORNAY
ATTORNEY AT LAW
AUTO ACCIDENTS • PROBATE
WILLS • LIVING TRUSTS
FREE Consultation * Se Habla Español
559.299.5300
vjdornay@aol.com
Former Dep. D.A.
& Vietnam Veteran
Knight of Columbus
For Over 35 Years
DISCOUNT OF 50% FOR PROBATE, WILLS & TRUSTS FOR PARISHIONERS

Maaco COLLISION REPAIR
Auto / Truck Painting
Family Owned and Operated
FREE ESTIMATES
Insurance Work Accepted
Pick-Up And Delivery
10% Military Discount
559.924.3000
1500 Enterprise Dr. Ste. 114 (Lemoore Industrial Park)

FINDaPARISH.com
Check It Out Today!
The Most Complete Online National Directory of Catholic Parishes

20% OFF Your next visit.
FarmerBoys BREAKFAST, BURGERS & MORE
Hanford - 200 S. 12th Ave.
Tulare - 1197 E. Prosperity
Limit one offer per coupon. One coupon per transaction. Not valid with any other coupon, advertised special or offer.

VALLEY Moving & Storage
Local & Statewide Hauling
Packing & Pallet Storage
593 W. Iona Ave.
(559) 924-9201

Ryan's PLACE
"Homemade is Our Specialty"
Breakfast Lunch Dinner
HANFORD • VISALIA
www.ryanspl.com
$3 OFF Single Entrée
Purchase any regular priced breakfast, lunch or dinner entrée and one beverage and receive $3 off.
Not valid with any other specials or for purchase of gift cards. Dine in only. Does not apply to sales tax or gratuities. Valid at Hanford or Visalia locations only.

LEMOORE Food Locker Est. 1983
Meat Sales
Custom Slaughtering
Wild Game Processing
Home Style Linguica
559.924.2390
205 Fox Street, Lemoore

Protecting **Seniors** Nationwide
24SEVEN
Medical Alert System
$29.95/Mo. billed quarterly
• One Free Month
• No Long-Term Contract
• Price Guarantee
• Easy Self Installation
Call Today! Toll Free 1.877.801.8608

Free Estimates • Available 24-7
All Work Guaranteed
ANTONIO'S TREE SERVICE
CONTRACTOR'S LIC. #917343
(559) 685-6048
(559) 924-2505
• Trimming • Lacing • Skinning
• Pruning • Shaping Palms
• Topping • Tree Removal
PL & PD Insured for your protection

DUTRA CHIROPRACTIC
Dr. Darrin M. Dutra
Parishioner • Palmer West Graduate
339 West "D" St. #E, Lemoore, CA 93245 924-8835

FAMILY EYE CARE
Dr. Jeffrey Garcia & Assoc.
Complete Eye Care Services
"Nothing is more precious than your eyesight"
924-4417 162 West D St., Lemoore, CA