

STATE OF WASHINGTON
DEPARTMENT OF FISHERIES AND GAME

FIFTH AND SIXTH ANNUAL
REPORTS

OF THE

STATE GAME WARDEN

TO THE

GOVERNOR OF THE STATE OF WASHINGTON
March 1, 1917, to February 28, 1919

L. H. DARWIN
STATE GAME WARDEN
Seattle, Washington

1917-1918

OLYMPIA, WASH.
FRANK M. LAMBORN  PUBLIC PRINTER
1919

Generated at Montana State University on 2023-04-03 22:11 GMT / https://hdl.handle.net/2027/uiug.30112119685037
Public Domain, Google-digitized / http://www.hathitrust.org/access_use#pd-google

SEATTLE, WASHINGTON, March 1, 1919.

To His Excellency, Louis F. Hart, Acting Governor of Washington:

SIR: In accordance with the provisions of Section 2 of the Game and Game Fish Code, I have the honor to submit herewith the Third Biennial Report of the State Game Warden for the two-year period from March 1, 1917, to February 28, 1919.

Respectfully submitted,

L. H. DARWIN,
State Game Warden.

228830 N P PNEST

639
11274
1917/19

THIRD BIENNIAL GAME REPORT

To His Excellency, Louis F. Hart, Acting Governor of Washington:

During the period covered by this report, the United States has been engaged in the most tremendous war of history. While many of the states suffered a depletion of population owing to war time conditions, by reason of the enormous war industries which came into existence in Washington, our population increased instead of decreasing. The increase was particularly noticeable in the water-front cities of Puget Sound, Grays Harbor and Willapa Harbor. The natural tendency of war conditions was, as a rule in other countries and in other of our own states, to decrease the artificial propagation of game birds and game fish.

The question of whether to try to continue the propagation of game fish and game birds on a large scale under the war conditions was certainly a perplexing one. Yet, after careful study it appeared to be even the economic thing to do. Our game birds and our game fish furnished not a little of our meat supply and they were non-competitive consumers. The war's greatest drain was upon our supply of animal fats. So it was that after a careful study of the situation from every angle, and a consultation with a number of those who are directly interested in the question in both an official and private way, I decided to carry forward our game bird and game fish propagation work with all the effort which it was possible to put forth.

1918 Surpasses All Records.

And the result, strange as it may seem, was the greatest output of game fish fry during the fiscal year of 1918 ever attained in the history of this State, and the same is true as regards the output of game birds.

During the fiscal year of 1918 the grand total of trout eggs taken at the several hatcheries of this State was 20,239,507 or about twenty-five per cent more than were ever taken in a previous year in the history of the State, and an increase of almost seven hundred per cent over the take of six years previous. During the same year there were hatched at the State Game Farm 3,796 birds, of which 3,242 were Chinese Pheasants. Of this number, 1,921 Chinese Pheasants were reared and liberated or reared and retained as brood stock. Of the construction and operation of the Game Farm, more detail will follow.

The only game fish propagated by the State of Washington is trout. The trout is conceded to be the finest of all game fish and Washington possesses preeminently the finest species of trout to be found anywhere. So highly does the United States Bureau of Fisheries esteem the fishery of Washington that several years since it adopted the policy of refusing to ship into this State any bass or any of the other so-called spiny-rayed varieties of fish, because of the knowledge that these fish are highly detrimental to the higher fish life of Washington. Because our native fish are finer varieties than can be secured elsewhere, we have adhered to the

156 cont.
2072-20-2-10

Generated at Montana State University on 2023-04-03 22:11 GMT / https://hdl.handle.net/2027/uiug.30112119685037
Public Domain, Google-digitized / http://www.hathitrust.org/access_use#pd-google

policy of propagating and planting these in preference to any other except the Eastern Brook trout.

It may be that there are other states which hatch more trout than are produced by the hatcheries of the State of Washington, but if such be the case I have been unable to discover this fact from the reports of the Fish Commissions and Conservation Commissions of the other states of the Union which reach this office, and I have searched them with more or less care.

Our Washington laws arbitrarily class the Steelhead as a salmon, although in reality it is a Rainbow Trout which goes to sea. Our sister Pacific Coast States of Oregon and California class the Steelhead as a trout. If we were to so class them in Washington, our trout egg production of 1918 would have exceeded a total of more than 32,000,000.

Going to make the total of 32,000,000 is what we have denominated the "Silver" Trout. This species is in reality a land-locked Sockeye Salmon. The peculiarity of the Sockeye Salmon is that it only ascends those streams for spawning purposes which have their source in a lake. At the breaking up of the ice age some 25,000 years ago, when the waters receded and left the outlines of Puget Sound, some of these Sockeye Salmon remained in some of our lakes. The greater number remained in Lake Whatcom in Whatcom County.

Before nature restored a salt water outlet to these lakes, the Sockeye Salmon therein had lost their sea-going instinct. And although for thousands of years they could have reached the salt water had they so desired, they have steadfastly refused to do so. The so-called Silver Trout have various appellations. In some vicinities, notably in King County, they are called "Graylings." In other localities they are referred to as the "Red Trout" or the "Red Fish."

For several years previous to 1917 this Department operated an eyeing station on Lake Whatcom for the taking of Silver Trout eggs. These eggs were distributed to the various hatcheries of the state for hatching and the fry resulting therefrom had been planted in almost every county in the State. While in Lake Whatcom the Silver Trout only attain the average size of nine inches, there are some lakes in the State in which the fry from these have grown to a fish weighing as high as four pounds, while it is not uncommon to find them weighing two and three-fourths pounds. While at first we regarded them strictly as a lake fish, experiments made by planting the Silver Trout in rivers and streams of Walla Walla County disclosed the fact that they thrived exceedingly well in them.

In order to meet the ever increasing demand for these Silver Trout, the Legislature in 1917 appropriated \$7,500.00 for the construction and operation for a two-year period of a trout hatchery on Lake Whatcom for their propagation. Complying with this legislative mandate, we constructed on Lake Whatcom possibly the handsomest and largest trout hatchery in the State. The output from this hatchery in 1918 reached to over 13,000,000 eggs.

The Silver Trout has won first place in the affections of the great majority of those who fish in the State of Washington. Under the laws of our State, children under sixteen years of age and women are not required to have licenses. Nevertheless, together they constitute, I should say, fully

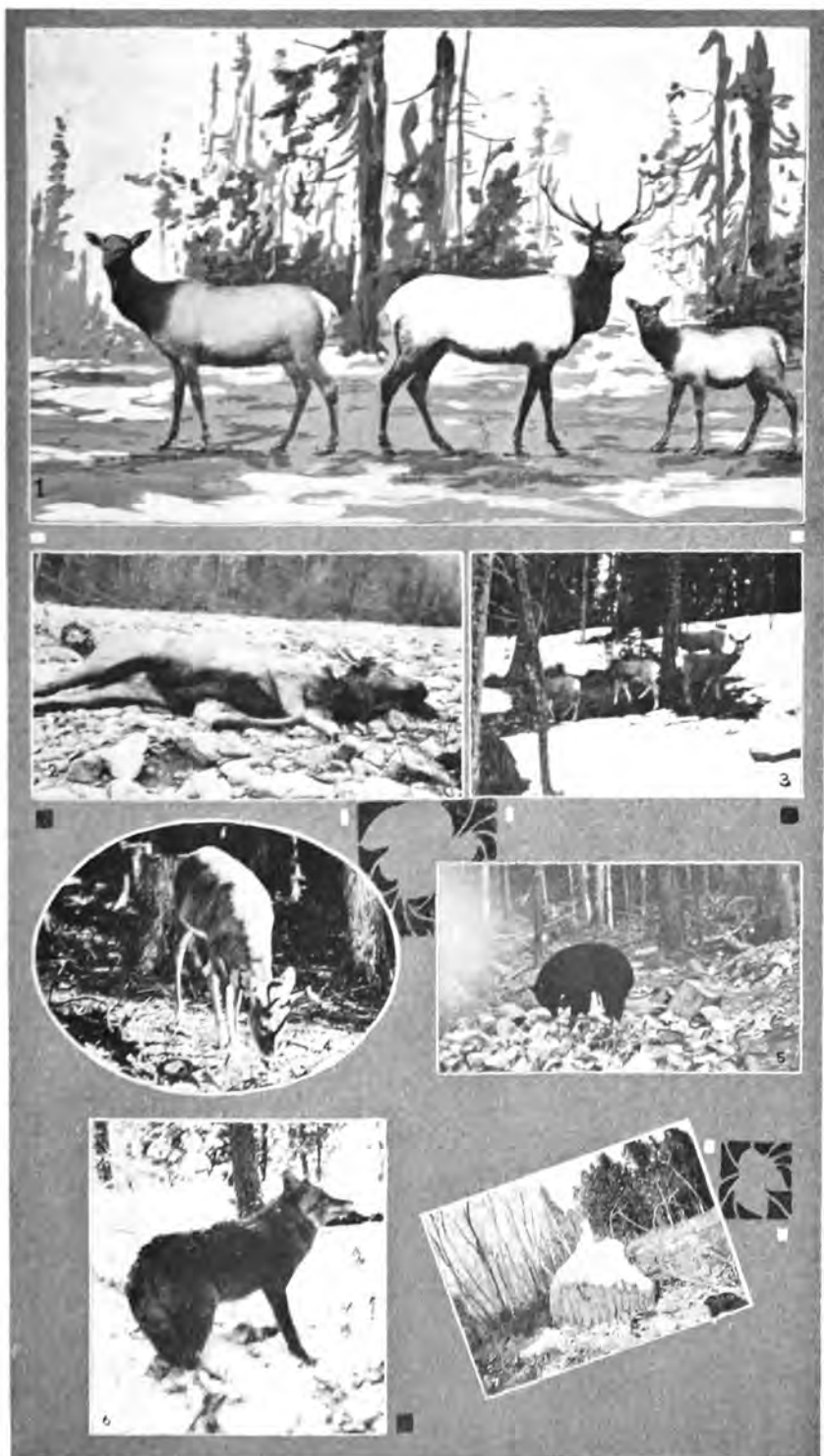

WASHINGTON—THE LAND WHERE THE BIG GAME ABOUND.
(1) Group of Roosevelt elk, bull, female and calf, on display in the State Fisheries Building, Seattle. (2) Bull elk just killed. (3) Group of white tail deer. (4) Young bull elk. (5) Black bear. (6) Coyote. (7) Tree cut down by beaver.

UNIVERSITY OF ILLINOIS AT
URBANA-CHAMPAIGN

fifty
ple
they
fish
stan

Sta
bon
and
du
all
an
pr
th
1,
to

to
to
O
n
W

u
s
H
i
H
H

fifty per cent of those who fish. And because the Silver Trout is more plentiful and possibly not quite so hard to catch as other trout varieties, they are a great favorite with women and children. Even among the fishermen, a very great majority enthusiastically favor them. From a food standpoint, no finer fish can be found.

Washington Leads All Other States in Trout Hatching.

It is quite a distinction to attain first place in trout production of any State in the Union. I believe that in 1918 Washington attained to this honor. In that year I think its trout production far exceeded that of Oregon and California combined and I believe that it did not fall far short of producing as many trout through artificial propagation as were produced by all the other states west of the Rocky Mountains, and this was all done on an expenditure of only \$11,000.00. It is now being charged in the public press of Oregon that in 1918, on an expenditure of more than \$100,000.00, there were only produced from the trout hatcheries of that State barely 1,000,000 trout fry if Steelhead be excluded. If Steelhead be included, the total reached 3,600,000 in round numbers.

If the statement made in Oregon papers be true that it cost \$100,000.00 to produce these 3,600,000 trout and Steelhead fry combined, it is readily to be seen that if this same ratio of cost and production were maintained in Oregon, it would have cost them \$1,100,000.00 in 1918 to produce the same number of trout and Steelhead fry that were produced in the State of Washington on an expenditure of only \$11,000.00.

In an effort to secure a change in our Game Laws, certain quarters urged upon the last Legislature that we should adopt the Oregon system of administration and propagation as much preferable to our own. However popular the Oregon system may be in some quarters in Washington, it is very apparent that there is more or less dissatisfaction with these laws in the State of Oregon itself. Even before our 1919 session of the Legislature adjourned, a complaint regarding the administration of the Oregon laws had been filed with Governor Olcott of Oregon.

At a public hearing which was held upon these complaints on June 7, 1919, the statement was made by the Master Fish Warden of Oregon that in Oregon in 1918 there was a small trout take as it was a bad year; that in Oregon Steelhead are classed as trout while in the State of Washington we arbitrarily class them as salmon; that the cost of hatching trout in Oregon in 1918 was \$5.00 a thousand; that in 1918 the State of Maine, which was cited approvingly by certain quarters, produced less trout eggs than the State of Oregon; that in Maine the cost of producing one thousand trout eggs in 1918 was \$9.05; that in 1918 the United States Bureau of Fisheries only secured 34 fry out of every 100 eggs taken. In other words the egg loss was 66 per cent.

In view of these statements made at the Oregon investigation conducted by Governor Olcott, it is a source of great satisfaction to this Department to point out that, if we class Steelhead as a trout, in 1918 we produced more than 32,000,000 trout in the State of Washington as against Oregon's 3,600,000; that in Washington in 1918 it cost us less than 35 cents per thousand to hatch our trout fry as against a cost of \$5.00 a thousand in the State of Oregon and \$9.05 a thousand in the State of Maine. In Wash-

ington in 1918 the average loss of strictly trout eggs was only 10 per cent and of our Steelhead eggs 4 per cent, making an average loss of about 7 per cent if both are to be classed as trout. This trout eggs loss of only 7 per cent by the State of Washington certainly compares very favorably with the statement that the Government lost 66 per cent of its Rainbow Trout eggs in 1918 and the Government classes Steelhead as Rainbow Trout.

I am convinced from a perusal of the reports of other Fish and Game Commissioners of the several states of the Union that nowhere are greater efforts being put forth for the propagation of game fish and game birds than in this State, and nowhere is so much being accomplished at so small an expense. While natural conditions may favor Washington in comparison with certain states, the truth of the matter is that there are conditions which we have created here that give us a decided advantage over other states in the matter of production cost. I notice that several of the fish and game commissions and conservation commissions seem to have hundreds of thousands of dollars at their disposal annually for the perpetuation of their game and game fish supply. From their published reports I am unable to discover, even with this vast amount of money available for this purpose, where they are producing anything like the number of game fish fry or game birds that are being produced in this State at a far less outlay. I ascribe this to two things:

The Reason of Our Low Hatchery Cost.

First—In the matter of our game fish propagation we are enabled to make use of the extensive salmon hatchery system which this State possesses. The State of Washington has a total of more fish hatcheries than are possessed by the United States Government within the territory of the United States and Alaska combined. By making use of the salmon hatcheries to hatch our trout, we save ourselves an enormous amount of money. The trout spawn or eggs are collected at the various trout hatcheries or eyeing stations and in the "eyed" stage are transferred in many instances to the county in which the resulting fry are to be liberated. They are placed in one of our salmon hatcheries where the cost of their hatching is nothing, as our salmon hatchery forces are able to do this without any additional expense. Their planting is then effected by this Department or by the County Game Wardens at very little additional expense.

If we were to try to follow the policy of hatching these eggs only at our trout hatcheries it would be a physical impossibility to transport the great quantities of fry which we have to all the counties in the State as we do, even though we were to go to the great expense of purchasing specially constructed railway cars for this purpose. An attempt to even reach the more favorably situated counties would involve an expense which in my estimation would reach \$10.00 for each \$1.00 now expended under the present system. To my mind this alone furnishes sufficient argument why our great hatchery system should remain intact and not be divided as between the food fish interests and the game fish interests. And in this connection permit me to say that insofar as I know, there is only one State in the Union—Maine—where there is a division of the food fish and the game fish departments. Their propagation work as compared with the

grand total of our own is insignificant, and their hatchery costs out of all proportion.

Second—Our game bird propagation is effected at a comparatively small expense because of the fact that our game farm is situated on grounds owned by the State Penitentiary and in the main operated by inmate or convict labor. Of the \$20,000.00 appropriated by the 1917 session of the Legislature for the construction and operation for a two-year period of the State Game Farm, there was approximately \$12,000.00 expended in construction and stocking. During this same period the number of game birds, principally pheasants, and of the Chinese Pheasant variety, which were hatched and liberated or retained as brood stock was 3,945. Now, some of the pheasants produced were of much greater monetary value than others. The most popular variety and the one produced in the largest numbers was the Chinese Pheasant. The price quoted for these is the cheapest of any of the varieties. Quotations per bird which I have received during the last eight months range from \$2.00 to \$3.50. The truth of the matter is that it is almost impossible to secure these birds at all so great is the demand, and the same statement holds true as regards their eggs. This matter I shall discuss further on in connection with the operation of the State Game Farm.

Construction and Operation of State Game Farm.

Five days after the appropriation for the construction of the State Game Farm, on a forty-acre plot of ground belonging to the State Penitentiary at Walla Walla, became available, war was declared with Germany. Very fortunately we had contracted for quite a lot of the necessary materials. Had this not been the case it would have been impossible for us to accomplish nearly as much as we were able to accomplish with the money available. One of the very largest items of expense is something which is not discernible to the person who views the farm. It is the waterworks system. I am glad to take this occasion to publicly thank the City Commissioners of Walla Walla for their liberal attitude in agreeing to donate the necessary water from the city's system for the operation of the farm. This agreement will annually mean the saving of more than \$1,000.00 to the State. In fact with the development of the farm, there may come a time when it will mean the saving of \$2,000.00 or \$3,000.00 a year. This is done without any injury whatsoever to the City of Walla Walla, as the water would otherwise be wasted. We are enabled to accomplish this saving to ourselves without any resultant loss to them by the means of storage reservoir or tank which permits us to store the water at night, during which time the city has a surplus which would otherwise overflow their reservoir and be wasted.

The accompanying illustrations will show what has been accomplished at Walla Walla in the way of construction far beyond my powers of description. There are 3.61 acres of brooding, breeding and rearing pens under wire at this time. In addition we have constructed a comfortable residence for the superintendent and additional buildings necessary for the operation of the farm; such as, chicken houses, storage houses for feed, and necessary general utility buildings. The plans were so made and the work so far has been done along lines so that extensions may be made as they are necessary and as funds are available. A plot of ground that was far from slightly has been made into one of the beauty spots of the State. The front

portion is being made into a regular park, the real purpose being to secure beauty and at the same time screen the pens. A pond has been made in which we are already hatching Mallard Ducks. Trees and shrubbery have been set out and, thanks to the cooperation of Superintendent Henry Drum of the State Penitentiary, we are securing an abundance of flowers from that institution's hothouse.

I believe that in the years to come, the State Game Farm at Walla Walla is going to be one of the most attractive places in the State, and that it is sure to play an important role in maintaining a game bird supply which will permit the State of Washington to compare most favorably in this respect with any other State in the Union. In the construction and operation of the Game Farm it was my pleasure to receive the valued counsel of Superintendent Drum of the Penitentiary and the County Game Commissioners of the State who assembled at Walla Walla in January of 1918. It was a source of great satisfaction to have the Game Commissioners give their unqualified endorsement to the plans which were prepared by this Department.

In making inquiries of the other States, I was greatly surprised to learn that only some ten or eleven of them make any attempt to maintain game farms. In only three states is there attempted artificial propagation such as we are carrying on in Washington. The other states simply maintain game refuges and game sanctuaries where their game animals and game birds are permitted to propagate naturally. It is my very firm conviction that during the fiscal year of 1919 the Washington State Game Farm will produce as many Chinese Pheasants as will be produced by any other game farm in the country.

My investigations also disclosed the fact that the only two game birds of which propagation is attempted on any large scale anywhere are the Chinese Pheasant and the Hungarian Partridge. The Conservation Commission of the State of New York points with pride to the fact that they have been enabled to produce Chinese Pheasants at the average cost of \$2.75 per bird. We hope to make the cost per bird in the State of Washington less than \$1.00 and possibly 50 cents each.

The establishment of the Washington State Game Farm came at a particularly opportune time. A large portion of the world had been at war for almost three years before we commenced its construction. From the moment war was declared in Europe, the importation of game birds from that country abruptly ceased. Prior to that time a large proportion of our game birds, principally Hungarian Partridges, had been secured from Europe. Game bird propagation is much more extensively carried on in that country than in the United States. The result of the cessation of importations is that at the present time for the first time in our history, the Eastern States are looking to the Western States for game birds. The result is that the price of game birds has increased and it is practically impossible today to purchase them, as the dealers have engaged all they can produce for some time to come. It should be a source of great satisfaction to the people of this State—those who shoot as well as those who do not—to know that we prepared ourselves against this shortage so we should be in a position to maintain our game bird supply during the immediately succeeding years when there bids fair to be a scarcity in many



WASHINGTON TROUT EGGS COME FROM THE MOUNTAINS
AND THE SNOW.

(1) One of the racks at the Lake Chelan Trout Hatchery, Chelan County, during flood period caused by melting snow. (2) One of the racks at Packwood Lake Eyeing Station, Lewis County. (3) Twin Lakes Eyeing Station, Chelan County. (4) Packwood Lake Eyeing Station, Lewis County. (5) Curlew Lake Eyeing Station, Ferry County. (6) Fish Lake Eyeing Station, Ferry County. (7) Dumpka Lake Eyeing Station, Chelan County.

Generated at Montana State University on 2023-04-03 22:11 GMT / <https://hdl.handle.net/2027/uiug.30112119685037>
Public Domain, Google-digitized / http://www.hathitrust.org/access_use#pd-google

other states; for it is exceedingly doubtful if it will not be some time before Europe is able to resume the exportation of game birds to this country.

The next work of game bird propagation which we expect to take up on a large scale is the Hungarian Partridge. We have been attempting to secure brood stock of these, but so wily are they that they eluded our attempts to trap them during the winter of 1918-1919. We have our arrangements made to secure some eggs from some of the counties during this coming season, and we hope to begin their propagation on a fair scale in 1920.

In addition to the Chinese Pheasant we are hatching Mongolian, Silver, Golden, Reeves, Lady Amherst, Prince of Wales and some other varieties. During the year 1919 we shall liberate some Silver and Golden Pheasants in certain counties of the State to see if they will make a satisfactory game bird. While the success of this experiment is more or less to be doubted, we feel justified in raising a few of these birds for park and show purposes in the State. Very largely our efforts will be at the propagation of Chinese Pheasants and Hungarian Partridges, but will maintain a fair amount of brood stock of the above mentioned varieties of pheasants, and of Mallard Ducks and wild turkeys. The propagation of these other varieties for park and show purposes, to my mind, has an educational value that justifies the expense. It must be borne in mind that all the people of the State pay taxes for the maintenance of the State Penitentiary and they are to be considered in the operation of the State Game Farm as well as those who purchase hunting and fishing licenses and thereby furnish the necessary moneys.

One of the greatest items of expense in the operation of a game farm is labor, and this labor is in large part furnished at the expense of all the people who are taxed for the maintenance of the State Penitentiary. The Legislature now in session has already appropriated moneys for the extension of the Game Farm. More rearing pens will be constructed and a water storage and irrigation system installed in accordance with our agreement with the City Commissioners of Walla Walla at the time they agreed to furnish us a water supply without charge.

This State's example in installing a State Game Farm to be operated by penitentiary labor is being closely watched by several other states with the idea of following our lead if we are successful. Following an inspection by the game authorities of Idaho, they have announced their intention to construct a game farm to be operated in connection with the Boise State Penitentiary.

This much is certainly true, that the output of the State Game Farm is non-competitive. I have yet to hear the first objection from any quarter to the proposition of using penitentiary inmate labor for this purpose. To the contrary the idea seems to appeal to everybody and particularly to those who have made more or less of a study of prison conditions.

The penitentiary inmates view the establishment of the farm most enthusiastically. In its operation only "trusties" are allowed to assist. The inmates consider it quite a favor to be permitted to work thereon and in many instances urge that they be allowed to work long hours and thus escape being shut up within the prison walls. From the humanitarian point

of view, the establishment of the game farm is particularly appealing. This work out in God's free air and sunlight is incomparably better for the unfortunate inmates than labor within the prison walls. Already one of the inmates who has learned bird raising on our game farm and who has been released from the penitentiary, has gone to another state and started a private game farm of his own. On the Washington State Game Farm operated in connection with the State Penitentiary he learned the first vocation he had ever learned in his life.

Mr. L. J. Esses has been superintendent of the Game Farm since the work of construction was started.

Imported Birds Supplanting Our Native Ones.

How many people of this State stop to consider the fact that our principal game birds today are those which have been introduced into the State within the past twenty-five years? I believe that the greatest shooting today is furnished by the Chinese Pheasant, the Hungarian Partridge and the Bob-white Quail. Despite the fact of the increased protection given our native birds, the great increase in the number of hunters has served to prevent any great increase during the last two years. From information which I have at hand, I do not think there has been any depletion during the last two years in our native pheasant, blue grouse and prairie chicken and if anything there may have been a slight increase, but advancing civilization in the way of the increase in our cultivated acreage serves to reduce our prairie chicken. Even though we may sustain further loss of our native birds, we are going to be fully compensated with the Chinese Pheasant, the Hungarian Partridge and the Bob-white Quail.

One of the best provisions in our game law is that enacted by the 1917 session of the Legislature which gives to the County Game Commissioners of the respective counties the right to open, close or shorten the upland bird season when other conditions warrant, conditioned upon receiving the sanction of the State Game Warden. County Game Commissioners are on the ground and are aware of conditions as they arise. Heretofore it has been necessary to await the biennial session of the Legislature to try to secure any change that might be desired in the way of closed seasons in order to save the birds. This new law does away with all of this delay and enables the County Game Commissions to act immediately the occasion arises; and it has certainly been a source of great pleasure to me to observe how quick they have been to take advantage of it. A very large number of the counties are already taking advantage of this excellent provision of the law.

Duck Shooting Best in Years.

The duck shooting during the last two years, particularly in 1918, is admitted by all to have been the best in years. This possibly results in a measure from the mild winters, but I also feel inclined to give due credit to the workings of the Federal Migratory Bird Law.

Deer Increase.

From almost every section of the State come reports of the increase in the number of deer. This results from the beneficial provisions of the game law which protects them, and from the fact that the Game Wardens of the State are enforcing the law.

Good Law Observance and Enforcement.

At no time during the six years that I have been the head of the Game Department has there been so few violations as during the past two years. Nor has there ever been a better enforcement of the law than during the same period. In my judgment this comes from the fact that the Game Commissioners of the several counties of the State have hired Game Wardens with an eye singly to their fitness for the position. Frankly, if partisan interests have entered into the consideration of Game Wardens in any instance, I am not aware of the fact. From the statistics of arrests in this report it will be seen there have been fewer arrests made than in the previous years. May we not express the hope that this has resulted in part from the fact that the people generally have come to a greater understanding of the necessity for observing our game laws?

Game Fish Supply Increasing.

From practically every county in the State comes the information that game fishing conditions are better than ever. The problem of trying to maintain the game fish supply near the great centers of population is a very perplexing one. Let it be admitted that at the opening of the fishing season the waters contain just as many fish as in primeval days. Can any person doubt that this condition could only last a very short time after fishing starts near the great cities like Seattle, Tacoma and Spokane? Just think, in King County alone in the year 1918 there were issued 22,021 licenses. The license holders do not exceed fifty per cent of those who fish, for children under sixteen, and women are not required to have licenses. So it is absolutely safe to assume that in King County alone there were over 44,000 who were fishing in 1918. On top of this great increase in population has come the development of the automobile with its widespread use. Where formerly the average person who fished was inclined to indulge his fondness once or twice a year, by making use of the automobile and of the splendid road system which has been constructed over our State, it is safe to say he will fish ten to twenty times a year now where formerly he fished only once.

To me the great wonder is that fishing conditions continue as good as they do. At the beginning of the fishing season in 1919 the newspapers of Seattle and Tacoma declared that fishing conditions in the vicinity of these two cities were the best in history. Assuming that these newspaper reports were true, and every newspaper carried practically the same statement, the only explanation which can be offered is that the splendid fishing situation is the result of the intensive game fish propagation work which has been carried on by this Department in the last six years and which has resulted in the increase in our trout propagation of seven hundred per cent in 1918 over the year 1912. In the lesser populated sections of the State fishing conditions are declared to be much better than a few years ago and in many places, better than ever before. It is practically the unanimous opinion of the game authorities of the counties that these conditions are the result of the increased planting of fish in recent years. That these statements are true seems fairly certain. The truth of the matter is that the opening of

the fishing season in Washington is from thirty to sixty days in advance of the spawning time of the trout. It is a fact, lamentable but true, that the Fisheries Department of the State of Washington does not secure one egg at our State Trout hatcheries or trout eyeing stations during the so-called closed season for game fish, which is from December 1st to April 1st following. If this State is to secure full advantage of the natural propagation of fish, the opening of the fishing season will have to be deferred until June 1st. To secure the passage of such a law at the present time would be very hard indeed. A few years ago the Legislature fixed the opening of the fishing season at May 1st. Two years following this, however, the opening of the fishing season was moved back to April 1st.

Increased Difficulty of Securing Trout Eggs.

With each passing season we have experienced increasing difficulty in securing trout eggs. Unfortunately there seems to have grown up an antipathy between the residents of the large and small counties—speaking from a population standpoint. The country rather than the city offers the opportunity for fishing. Very naturally the city people want to fish where the fish can be secured, while on the other hand many country people feel that the city people are intolerant of the country people's rights. Mutual courtesy and mutual regard for each other in the majority of instances remove this friction.

But, there is cause for friction that is less easy to remove. The great majority of our trout eggs are secured from the more sparsely populated counties. Many of the residents of these counties resent the eggs being taken away from their waters to be hatched and the fry planted in the waters of the larger counties. Yet, unless the State pursues this policy, in a few years the waters of the larger counties, which are very much more intensely fished, would be entirely denuded.

Any concerted movement, the tendency of which is to arouse the natural feeling of resentment which exists between the larger and smaller counties, is to be highly regretted. It should be borne in mind by all, that the fish are the property of all the people of the State—men, women and children. The mere fact that a person takes out a license to hunt and fish does not give him any proprietorship of the game and game fish of this State. This license is simply to take some of the game and game fish which are the property of all. The fish and game may in all probability have their existence in water and upon lands whose owners never think of taking them, but who nevertheless feel they possess an even greater degree of ownership than persons who come with a license, giving them authority to catch and kill them.

This feeling of game ownership on the part of the country-landed proprietor, when allowed to work to its logical conclusion, results in the same conditions as obtain throughout Europe today and even throughout the Eastern part of the United States where fishing and hunting have practically become a rich man's game. Let us sincerely hope that here in Washington we may escape this. In Washington we want to preserve our great outdoor sports to rich and poor alike. It has been my experience that courtesy will get one much farther than cursing.

During the fiscal year of 1918 the total take of trout eggs in this State was 20,239,507. These were divided by species as follows:

Beardslee	34,000
Crescentil	42,000
Cut-throat	2,996,260
Eastern Brook	1,807,140
Rainbow	1,545,937
Silver	13,914,170
Total.....	20,239,507

The desire of this Department is to greatly increase its take of Cut-throat, Eastern Brook and Rainbow Trout eggs. With the limited funds at our disposal we have gone much farther than could have been reasonably expected. In our Cut-throat and Rainbow Trout we possess the two finest varieties to be found on the American continent. To these have been added, particularly in the Eastern part of the State, the Eastern Brook Trout. To my great surprise in 1918 we secured as many Eastern Brook Trout eggs in this State from this transplanted fish, as were secured by the great State of Pennsylvania.

But, we are hampered in our opportunities to take eggs, because in practically every instance objection is raised if we attempt to close any lakes or streams in order to increase the supply of fish therein and thus increase our egg take. Immediate residents in the vicinity feel they are being deprived of what they consider their rights for the benefit of others who may reside far distant. Yet, in my opinion this must be done if we are to increase the propagation of our native species of trout. Even if it were considered desirable to purchase trout eggs from private hatcheries in the East, it is impossible to do so at the present time, so great is the demand for them. This method is resorted to by the United States Bureau of Fisheries to considerable extent. To my mind the future of our game fish conditions in this State lies in intensive propagation, the setting aside of certain places for the purpose of securing spawn and prohibiting fishing therein, the limiting of the number of fish which may be taken by the individual, and the adoption of closed seasons which will allow the fish to naturally reproduce their species.

One reason why fishing conditions in this State are as good as they are is because of the fact that fish are now to be caught in many waters of the State where there were none prior to the time they were planted therein by our Fisheries Department. There were a great number of lakes in this State that were entirely barren of fish a few years ago, and unless we continue to plant fish therein they would be barren a few years hence, for they possess no appropriate spawning grounds.

Great Increase in Game Bird Supply of San Juan County.

Since the action of the Legislature in passing a law prohibiting the taking of birds out of San Juan County which have been killed therein, the supply has increased tremendously. The group of islands which comprise this county offer exceptional opportunities for game bird propagation. Outside hunters have largely desisted from visiting the islands since the passage of this law, because of their inability to take the birds which they kill home with them. In my opinion the next Legislature can safely raise

the ban for a limited time at least, without doing material injury to the bird supply. I am informed that such action on the part of the Legislature will not be opposed by the Game Commissioners of San Juan County.

Increased Number of Roosevelt Elk in Olympic Peninsula.

From the information which this office has been able to gather, there has been a very substantial increase in the number of elk (the Roosevelt variety) in the Olympic Peninsula since the passage of the law which prevents their killing until the year 1925. So great has this increase been that it is possibly true that in certain of the watersheds a portion of them either starve to death or become so weakened from lack of food that they fall a prey to the rigors of the winters or thereby become easy prey for their natural enemies; such as, the cougar, etc.

The proposition of how to reduce this elk herd is one upon which it is very hard to reach an agreement. The United States Forestry officials who have investigated these elk herds are very much of the opinion that the number should be reduced. Largely because of lack of complete knowledge of the situation, any attempt to permit of the killing of a certain number has encountered so much objection that it has been impossible to have the Legislature modify the law in any particular. And the attempt to do this invariably runs against the obstacle of how to reduce the herd. Some favor the idea of fixing a very high license fee for the privilege of killing an elk. This is met with the objection that to do so would make this exclusively a rich man's sport.

To my mind the best solution lies in permitting the Game Commissions of the counties in which the elk are located, with the consent of the State Game Warden, to kill a certain number if it is found necessary to do so in order to prevent the increase of the herds to a size where starvation threatens all of them. The carcass could be disposed of by the County Game Commission either by giving it to State or county charitable institutions or, if deemed better, by sale of it; the proceeds to be placed in the County and State Game Funds. I think this plan is preferable to one which would limit the killing of the elk to those persons who are financially able to pay a large license fee for the privilege.

But, I further feel that the elk herd should not be depleted unless a thorough examination should disclose that it is in the interest of the whole herd that a certain number should be eliminated.

New Trout Hatchery Replaces Old One at Walla Walla.

Into such ill repair had the Walla Walla Trout Hatchery fallen that it was necessary to replace it in order to permit of its continued operation. The increase in the number of trout eggs available for hatching at this place was so great that the old hatchery was not large enough to accommodate them; so the new hatchery has an increased capacity. One-half of the money for the construction of the new hatchery building and living quarters for the superintendent was donated by the Walla Walla County Game Commission. The new hatchery and living quarters are modern and are constructed in connection with and in continuation of the concrete rearing ponds built at Walla Walla during the preceding biennium.

If a suitable water supply can be obtained, it might be in the interest of economy later on to move the Walla Walla Trout Hatchery onto the State Game Farm grounds. In my opinion if this proves feasible, it certainly should be done, and the development of the next two years should demonstrate as to whether or not it is feasible.

New Lake Whatcom Trout Hatchery Constructed.

The 1917 Session of the Legislature passed a bill appropriating \$7,500.00 for the construction of a trout hatchery on Lake Whatcom for the propagation of Silver Trout. The site for this was donated by the Whatcom County Game Commission for the reason they possessed the most valuable one to be found on Lake Whatcom for the taking of brood fish. This Department has complied with the legislative mandate and erected on Lake Whatcom one of the handsomest and most modern hatcheries to be found in the State, and one which during the fiscal year of 1918 produced over 13,000,000 fry. Its capacity is far in excess of that of any other trout hatchery. It needs to be because many more eggs are secured here than anywhere else in the State.

In connection with the hatchery there was constructed a dock and boat shed and one of the boats which the Fisheries Department seized from Canadian fishermen, who were illegally fishing in our waters, has been turned over to this hatchery for use in connection with its operation.

Game Code Amendments Fail of Passage.

I desire to repeat the assertion heretofore made that the game laws of Washington are the best of those of any State in the Union. Within the past ninety days this statement has been made to me by one of the highest officials of the United States Bureau of Biological Survey, which Bureau is charged with the enforcement of the Federal Migratory Bird Law. I can conceive of no method calculated to give better results than that which has been adopted in Washington to continually better our game laws. Once every year there has been a meeting of the County Game Commissioners and they have carefully gone over the laws and have considered changes for their betterment. Whatever changes the majority have agreed upon as necessary, have been embodied in a bill or bills which have been introduced into the Legislature and which up to the 1919 session have been in the main passed by that body.

In December of 1918 the County Game Commissioners held their annual session and agreed that several changes should be made in the law. The war conditions, existing for two years, had resulted in the increase in the price of everything practically one hundred per cent. It must appeal to every fair-minded person as a self-evident fact that, if the existing law was only yielding sufficient revenues to conduct the Department, unless the revenues were increased the Department could not properly function.

It was agreed that there should be an increase of twenty-five per cent in the cost of county hunting and fishing licenses—raising them from \$1.00 to \$1.25—while the State hunting and fishing licenses were to be increased from \$5.00 to \$7.50. From the general public of the State, interested in game and game fish matters, there was absolutely no protest. Everyone realized that if the supply of game and game fish was to be replenished and

if the game laws were to be enforced that, under the increasing cost of every thing, labor included, more money would be necessary.

The State convention of County Game Commissioners and Game Wardens also adopted a recommendation that hunting and fishing in this State should be limited to citizens of the United States and Canada. The protection afforded the beaver by the present law had resulted in their increase to so great an extent that in many places they were seriously damaging the trees and the crops of the horticulturists and farmers. Likewise the protection given the elk by law had allowed them to become so numerous that they were committing similar depredations.

Under the present law the injured persons have absolutely no recourse. The County Game Commissioners desired the law so amended that the County Game Commissions could pay damages to those persons whose orchards or crops were damaged by the beaver, elk or other animals protected by law; such damages to be paid from the State Game Fund. It is hard to conceive of a fairer measure or one conceived in greater equity or higher spirit of justice.

There were several other almost equally meritorious amendments to the law which were suggested by the State Association of County Game Commissioners and Game Wardens at its December, 1918, session. These were embodied into the bill which was introduced into the 1919 Legislature. The bill passed the Senate by an almost unanimous vote but was never brought to a vote in the House, so failed to become a law.

In King County in 1918 there were issued over 22,000 licenses to hunt and fish. The persons who opposed the bill, which would have given to the State and the several counties the necessary moneys wherewith to restore and perpetuate our game and game fish supply, at the same time professed to be in favor of an intensive artificial propagation policy. Just how this policy was to be carried on without money was not explained.

State Game and Game Fish Department Economically Conducted.

Despite the prevailing war conditions and the increased cost of everything going into the work of artificial propagation, the Department's record for economy of operation during 1917 and 1918 will stand out for many years to come as a singular achievement. The total appropriation for the biennium for the repairs to the trout hatcheries of the State and for their operation and for the distribution and planting of the trout fry was \$22,000.00 or at the rate of \$11,000.00 per year.

It must be borne in mind that not only does the Department have to secure the eggs and hatch them, but later on it must distribute and plant the fry. There were quite a number of necessary repairs to be made to the several trout hatcheries and eyeing stations and the cost of transporting the trout eggs and trout fry consumed not a little of the appropriation. As more than 20,000,000 fry were planted in the waters of the State during that time, it is to be seen at a glance that the total cost for hatching and planting did not quite reach to 60 cents per thousand, without even making any allowance for moneys expended from the appropriation for the improvement and betterment of the hatcheries and eyeing stations, or for the cost of distributing and planting.

As a matter of fact, during the biennium the cost of producing trout fry in the State of Washington did not reach 35 cents per thousand. The

Generated at Montana State University on 2023-04-03 22:11 GMT / https://hdl.handle.net/2027/uiug.30112119685037
Public Domain, Google-digitized / http://www.hathitrust.org/access_use#pd-google



PHEASANTS AND MALLARD DUCKS RAISED ON THE WASHINGTON STATE GAME FARM.

(1) Mallard Ducks, six weeks old. (2) Day old Chinese pheasants in field coop. (3) Silver pheasants, full grown. (4) Chinese pheasants, six weeks old. (5) Chinese pheasants, eight weeks old, with domestic hen.

Generated at Montana State University on 2023-04-03 22:11 GMT / <https://hdl.handle.net/2027/uiug.30112119685037>
Public Domain, Google-digitized / http://www.hathitrust.org/access_use#pd-google

OF THE
UNIVERSITY OF ILLINOIS

atten
quot
per
did
the
one-
to p
pos
cen
pre
the
pr
th
co
re
S
p
r
e
i

attempts of the State to purchase trout eggs has resulted in our receiving quotations averaging about \$2.00 per thousand and of trout fry about \$3.00 per thousand. These prices were f. o. b. point of purchase and therefore did not include cost of delivery or planting. It is to be seen therefore that the State of Washington produced its own trout fry in 1918 at a cost of one-eighth of what it could have purchased them for had it been possible to purchase them. And, as pointed out above, it has been practically impossible to secure trout eggs in the open market.

A few years ago Eastern Brook Trout eggs were from 60 cents to 80 cents per thousand f. o. b. point of shipment in the East, and within the preceding three or four years it has cost this State on the average of more than \$1.00 a thousand to produce its trout eggs. It is with pardonable pride, therefore, that we point to the fact that during 1917 and 1918 despite the increasing cost of operation, we were able to lower the per thousand cost of trout egg production to one-third what it was only two or three years previous thereto.

In 1917 there were 16,584,875 trout fry planted into the waters of this State and in 1918 there were 19,531,746. In addition in 1917 there were planted 156,400 fry of game fish other than trout and 522,122 in 1918. In response to the requests of several of the County Game Commissions we furnished them 2,706,114 salmon fry during the year 1917 for planting in inland waters and in 1918 furnished 1,381,420. Thus, in 1917 the grand total of fish fry furnished to County Game Commissions in their respective counties was 19,447,389 and in 1918 was 21,435,288.

Some of the counties which have experimented with the planting of salmon fry into their fresh waters are immensely pleased with the results. Particularly are they pleased with the Chinook Salmon. Skamania County more than any other county has planted salmon in their inland waters and the fish resulting therefrom are not only gamy but they are splendid food. Although one of the very smallest if not the smallest county in the State in point of population, Skamania County maintains a comfortable game fund from the sale of a large number of fishing licenses to residents of Oregon who resort to this county for the purpose of catching these salmon which have been planted in their fresh water lakes.

The total number of game birds liberated by the State and several counties in 1917 was 3,456 and in 1918 there were 3,664 liberated.

The tremendous increase in Washington's population in 1918 over what it was in 1917 is shown by the increased number of licenses issued. And the figures further show that this increase occurred almost wholly in Western Washington. The greatest increases were in King County in which the City of Seattle is located and in Snohomish County in which is the city of Everett. King County as usual issued more licenses than any other county in the State, the number in 1918 being 22,021 and 17,867 in 1917—an increase in 1918 over 1917 of 4,154 or in round numbers twenty-five per cent.

In 1917 there was a grand total of 74,133 licenses issued in Western Washington. This number in 1918 was increased to 91,488—an increase of about 23½ per cent. The number of licenses issued in Eastern Washington in 1917 was 53,367, which increased in 1918 to 54,408 or an increase of slightly less than two per cent. The grand total of all licenses issued in

the State of Washington in 1917 was 127,500 and in 1918, 145,896. Of this grand total of 127,500 licenses issued in 1917 only 4,631 were State licenses, while of the grand total of 145,896 issued in 1918 only 6,266 were State licenses. In other words in 1917 the State licenses issued were less than four per cent of the grand total while in 1918 the number of State licenses was slightly over four per cent.

The fact of chief interest disclosed by these figures is that only a comparatively small number of persons are interested in the purchase of State licenses. A reference to the statistical portion of this report will show that almost all of these State licenses are issued in the counties of King, Pierce and Spokane which contain the large cities of Seattle, Tacoma and Spokane. It discloses the fact that a very great majority of the people fish and hunt only in the county in which they reside. It seems to me that in the enactment of all our game laws the Legislature should constantly keep this fact before them.

Since the enactment of the present game and game fish code and previous to the present biennium, King County has held first place in the number of licenses issued, Spokane County second and Snohomish County third. In 1918, however, Snohomish County went to second place, issuing 10,098 licenses. Pierce County moved from fifth place in 1917 to third place in 1918, while Spokane County dropped from second place, which it had always previously held, to fourth place. The five counties in the State issuing the greatest number of licenses in 1917 and 1918 and the number of licenses issued by each is shown below.

1917.		1918.	
King	17,867	King	22,021
Spokane	10,275	Snohomish	10,098
Snohomish	8,987	Pierce	9,739
Yakima	8,298	Spokane	9,277
Pierce	7,420	Yakima	8,443

The prevailing high fur prices are undoubtedly responsible for the fact that the number of trappers' licenses issued in 1918 was 230 or almost double the number issued in 1917 when only 122 were issued.

Below is a brief recapitulation of the licenses issued in 1917 and 1918, divided as to Eastern and Western Washington.

	1917	1918
County Resident—Western Washington.....	70,734	85,040
County Resident—Eastern Washington.....	51,213	52,707
Grand Total	121,947	137,747
Non-Resident County—Western Washington...	417	1,222
Non-Resident County—Eastern Washington...	341	369
Grand Total	758	1,591
Resident State—Western Washington.....	2,862	5,006
Resident State—Eastern Washington.....	1,769	1,260
Grand Total	4,631	6,266
Non-Resident State—Western Washington....	25	30
Non-Resident State—Eastern Washington....	17	32
Grand Total	42	62
Trappers—Western Washington	95	190
Trappers—Eastern Washington	27	40
Grand Total	122	230

The grand total of moneys going into the County and State Game Funds in 1917 was \$149,409.01 and in 1918 it was \$185,947.03—an increase of \$36,538.02. These totals include \$4,515.37 of fines collected in 1917 and \$7,783.10 fines collected in 1918. In 1917 the State Game Fund received \$28,158.06 and in 1918 received \$40,557.01—an increase of \$12,398.95.

The growing sentiment in favor of the enforcement of the game laws is shown by the fact that the per cent of convictions obtained in 1918 was 94.2 per cent as against 84 per cent in 1917, while during the previous years of 1915 and 1916 the per cent of convictions obtained was only 79 per cent. In 1918 in Eastern Washington 99 per cent of the persons arrested for violations of the game laws were convicted. The total number of arrests in 1917 was 479 from which 402 convictions resulted, while in 1918 the total arrests was 667 from which 622 convictions resulted. In Eastern Washington fishing without a license continues to be the greatest violation of the game law. In Western Washington, however, the killing of water fowl before sunrise and after sunset has eclipsed in popularity as a game law violation fishing without a license. In Western Washington in 1918 there were 115 arrests for hunting water fowl before sunrise and after sunset while there were only 49 during the same year for fishing without a license.

Below is given a recapitulation of the more common violations of the game laws in the Eastern and Western sections of the State in 1917 and 1918.

1917.

Western Washington.

Killing waterfowl before sunrise and after sunset.....	53
Fishing without a license.....	45
Fishing out of season.....	35
Hunting out of season.....	34

Eastern Washington.

Fishing without a license.....	44
Hunting without a license.....	29
Catching game fish under 6 inches in length.....	19
Hunting out of season.....	17

1918.

Western Washington.

Hunting waterfowl before sunrise and after sunset.....	115
Fishing without a license.....	49
Unlawful possession of game.....	47
Catching game fish under 6 inches in length.....	38

Eastern Washington.

Fishing without a license.....	51
Hunting out of season.....	22
Catching game fish under 6 inches in length.....	18
Unlawful possession of game.....	16

Encourage Private Propagation.

In my opinion the policy of this State should be to encourage the private propagation of game fish and game birds. It may be possible to a lesser extent to encourage the propagation of game animals. The private propagation of game birds and game fish can not but make for a greater supply. We should do all we can to encourage private trout hatcheries for

which our State law makes provision. Those which are in existence in the State have no trouble whatever to dispose of their output. Indeed, they could all dispose of many more than they produce to the Game Commissions of the various counties of the State. At the present time our County Game Commissions are purchasers to the extent of the opportunity presented of trout fry from private trout hatcheries of other states. No state in the Union possesses greater opportunities for trout production than Washington.

The same statement holds good as regards the propagation of game birds, particularly Chinese Pheasants. At the present time there are quite a number of persons in the State engaged in this on a small scale. They all report orders far in excess of their ability to fill them. Certain portions of Eastern Washington in particular offer exceptional climatic opportunities for the propagation of Chinese Pheasants and Hungarian Partridges. The Legislature now in session has already passed a law permitting the establishment of private game farms and the sale under certain restrictions of their products.

County Game Commissioners Should Expend County Game Funds for Restocking Purposes.

I wish to renew the recommendation heretofore made that the County Game Commissioners should expend the moneys which are raised from the sale of hunting and fishing licenses in either the rearing of game fish, game animals and game birds or in their purchase and liberation. All the moneys that are not needed for the employment of the necessary number of game wardens should be spent for restocking purposes rather than letting it accumulate and remain idle in the treasury. Each passing year sees an increasing toll taken of our game and game fish, and the purpose in raising moneys by our license system is to replenish the supply.

Increased Destruction of Predatory Animals.

The greatly increasing demand for skins and furs has proven a wholesome stimulant for the destruction of a number of the animals which prey upon our wild bird life. The coyote is being given a particularly hard run by trappers and hunters who now find themselves enabled to dispose of his skin at a price ten to twelve times greater than was obtainable a few years since. This Department is in receipt of a constantly increasing number of inquiries from persons who are contemplating the hunting of predatory animals.

Legislation looking to the destruction of the house cats which go astray and possibly for the licensing of cats will undoubtedly be viewed with increasing favor in the immediately succeeding years.

Fine Personnel of County Game Commissions.

I can not too warmly thank the members of the County Game Commissions of the State who are giving of their time without any recompense for the enforcement of our game laws and the perpetuation of our game and game fish supply. In the personnel of the County Game Commissions is to be found the best type of citizenship in the State. The popularity of the County Game Commissions is shown by the fact that efforts to amend or change the law whereby they exist were overwhelmingly defeated at the last two sessions of the Legislature.

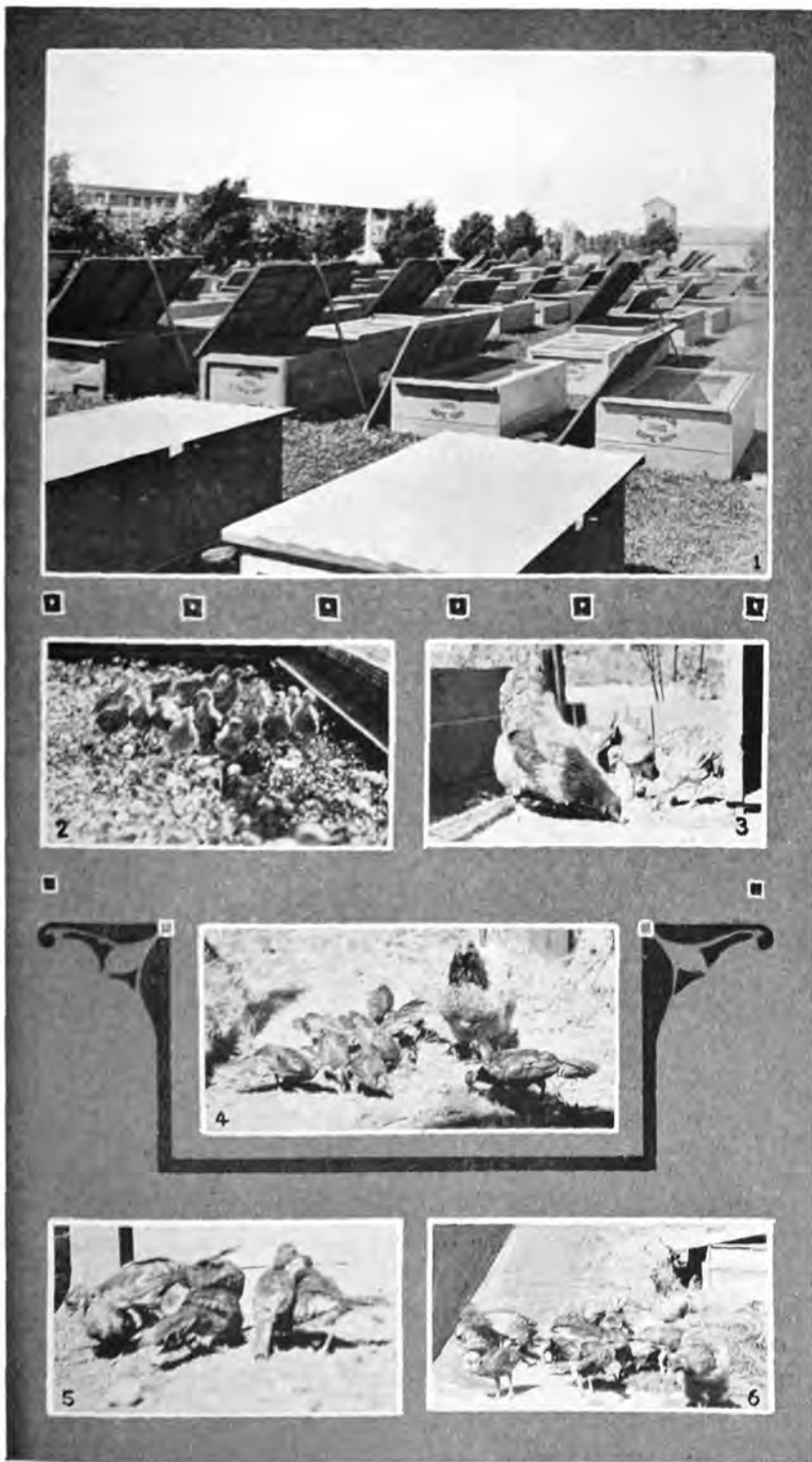

HOW THE PHEASANTS AND OTHER GAME BIRDS ARE RAISED AT THE WASHINGTON STATE GAME FARM.

- (1) Field coops for hens with young pheasants. (2) Hungarian partridges, four weeks old. (3) Mongolian partridges, six weeks old, with domestic hen. (4) Silver pheasants, six weeks old, with hen. (5) Golden pheasants, six weeks old. (6) Wild turkeys, six weeks old.

OF THE
UNIVERSITY OF ILLINOIS

Chief Deputy State Game Warden, Mr. J. Stingle of Spokane, in submitting the reports of the Game Wardens of Eastern Washington made the following observations which it will be seen in the main picture the Eastern Washington conditions as identical with those of Western Washington. I quote from the observations submitted by Mr. Stingle:

"The annual reports of the Fish and Game Commissioners of the twenty counties comprising the Eastern Washington District indicate, practically without exception, a substantial unexpended balance in the game funds of their counties. This condition does not evidence receipts accumulating in the county game funds in excess of the needs of the counties for the usual operations in the protection and propagation of fish and game within their boundaries, but does reflect a condition existing during the period of this report under which it has been impossible to purchase game fish or upland birds from private hatcheries or dealers for propagation or restocking purposes. The financial tabulations of this nature show that there has been comparatively small expenditures in nearly all of the counties for either fish or game purchased from private parties, which was contemplated in practically every instance and calculation made for such expenditure in apportioning the funds at the disposal of the county commissions. It proved impossible to obtain game fish fry from private hatcheries.

"Quail, of course, are not obtainable from other states and by reason of drought and other adverse conditions of the past two years Mexico was not able to supply any of these birds to importers, which has previously been a source of supply. Hungarian Partridges were likewise not to be had on account of the strained relations existing with European countries preventing such importation.

"Fortunately, the State Hatcheries and the State Game Farm have been able to supply an increased number of fry and considerable number of Chinese Pheasants for distribution to the eastern counties and this supply has been very helpful in the propagation of game fish and upland birds of the variety mentioned. However, the last two years have been unusually favorable for upland birds as to weather conditions during the nesting seasons and mild winters as well, which have contributed very materially in developing satisfactory game conditions and very encouraging reports as regards both fish and game have been received from county commissioners, game wardens and sportsmen generally of all counties of the district. Quail have done well, indeed, and have more than held their own. Prairie Chickens, as well, have shown very satisfactory increase in most of the counties and it is hoped will soon be found in sufficient numbers in favored localities to supply excellent sport. Hungarian Partridges have multiplied to an extent that was unexpected and have spread over the territory quite generally; these birds being now often found in counties where they had not been liberated. It is not in any way exaggerating to state that with a continuation of the increase shown during the past two years, Hungarians will be one of our best game birds, if not actually the best, found within this district. In some of the counties where temporary closed seasons on particular birds have been enforced there is evidence of sufficient increase to warrant the removal of this protection within the near future, which illustrates the dependable results obtainable through timely protection as now adopted as a definite policy throughout the district. All features being considered, it is beyond question that both fish and game conditions in the Eastern District of the State have shown much improvement and there is an encouraging outlook for the future in this respect."

Generated at Montana State University on 2023-04-03 22:11 GMT / <https://hdl.handle.net/2027/uiug.30112119685037>
Public Domain, Google-digitized / http://www.hathitrust.org/access_use#pd-google

STATISTICS

FOR

1917

March 1, 1917, to February 28, 1918

GAME REPORT

NUMBER LICENSES ISSUED.

COUNTIES	Resident County Hunting and Fishing Licenses at \$1.00	Non-Resi- dent County Fishing Licenses at \$2.00	Resident State Hunting and Fishing Licenses at \$5.00	Non-Resi- dent State Hunting and Fishing Licenses at \$10.00	Trappers' Licenses Issued at \$5.00	Totals
WESTERN WASHINGTON DISTRICT—						
Clallam.....	2,467	13	7		1	2,488
Clarke.....	2,876		15	20		2,911
Cowlitz.....	1,753		4	3	12	1,772
Grays Harbor.....	3,753		93		12	3,858
Island.....	470		5			475
Jefferson.....	1,299		6		1	1,306
King.....	16,164	20	1,683			17,867
Kitsap.....	1,637		62			1,699
Lewis.....	3,320	1	102		23	3,446
Mason.....	2,920	4	6		12	2,942
Pacific.....	1,917	8	8	1		1,934
Pierce.....	6,869		551			7,420
San Juan.....	269					269
Skagit.....	5,948		57			6,005
Skamania.....	925	327	3	1	9	1,265
Snohomish.....	8,856	14	115		2	9,987
Thurston.....	4,166		89		7	4,262
Wahkiakum.....	373	28			1	402
Whatcom.....	4,752	2	56		15	4,825
Totals.....	70,734	417	2,862	25	95	74,133
EASTERN WASHINGTON DISTRICT—						
Adams.....	831		52			883
Asotin.....	526	69	11	10		616
Benton.....	968	1	18			987
Chelan.....	4,381	42	61		9	4,493
Columbia.....	1,458		5		1	1,464
Douglas.....	367		17			384
Ferry.....	1,275		1			1,276
Franklin.....	168		42			210
Garfield.....	378	21	28	2		429
Grant.....	697		25			722
Kittitas.....	3,629	9	13		7	3,658
Klickitat.....	1,322	187	2	1	2	1,515
Lincoln.....	2,817	1	148			2,966
Okanogan.....	3,141	1	8	1		3,151
Pend Oreille.....	3,184	9	6	2		3,201
Spokane.....	9,130		1,145			10,275
Stevens.....	6,034		16			6,050
Walla Walla.....	2,151		51	1	8	2,211
Whitman.....	605		73			678
Yakima.....	8,251	1	46			8,298
Totals.....	51,213	341	1,769	17	27	53,367
Grand Totals.....	121,947	758	4,631	42	122	127,500

STATE GAME FUND.

Cash on hand in State Treasury March 1, 1917.....		\$28,717 78
RECEIPTS—		
Interest on deposit.....	\$499 02	
Remitted by counties.....	29,351 11	29,850 13
Total.....		\$58,567 91
DISBURSEMENTS—		
Warrants paid to February 28, 1918.....		45,793 07
Cash on hand March 1, 1918.....		\$12,774 84

APPROPRIATIONS MADE FROM STATE GAME FUND BY 1917 LEGISLATURE.

FUND	Amount Appropriated	Amount Expended Year Ending February 28, 1918	Unexpended Balance March 1, 1918
Erection and maintenance of trout hatchery, Whatcom county	\$7,500 00	\$7,341 26	\$158 74
Salary State Game Warden.....	2,000 00	916 66	1,083 34
Salary and traveling expense Special Deputy Game Wardens under State Game Warden.....	6,000 00	3,446 26	2,553 74
Trout Hatchery maintenance.....	22,000 00	10,444 60	11,555 40
Erection, equipment, maintenance, stock, Walla Walla Game Farm	20,000 00	14,031 75	5,068 25
Salaries of employees, rent and incidentals, office State Game Warden	6,150 00	3,407 40	2,742 60
Traveling expenses State Game Warden.....	1,000 00	618 69	381 31
Salary Chief Deputy State Game Warden and traveling expenses	5,000 00	2,311 06	2,688 94
Salaries of employees, rent and incidentals, office Chief Deputy State Game Warden.....	2,200 00	1,243 89	956 11
Salary and traveling expenses Special Deputy State Game Wardens under Chief Deputy State Game Warden.....	6,000 00	3,210 49	2,789 51
Totals.....	\$77,850 00	\$47,872 06	\$29,977 94

Generated at Montana State University on 2023-04-03 22:11 GMT / https://hdl.handle.net/2027/uug.30112119685037
 Public Domain, Google-digitized / http://www.hathitrust.org/access_use#pd-google

STATE GAME FUND.

Receipts.

COUNTIES	80% Resident State Hunting and Fishing Licenses	80% Non-Resident State Hunting and Fishing Licenses	10% Resident County Hunting and Fishing Licenses	10% Non-Resident County Hunting and Fishing Licenses	10% Trappers' Licenses	10% Fines Collected for Violations of State Game Laws	Receipts from Other Sources, Transfers, etc.
WESTERN WASHINGTON DISTRICT—							
Clallam.....	\$28 00		\$246 70	\$2 60	\$0 50	\$4 00	
Clarke.....	00 00	\$160 00	287 60	54 00		20 12	\$1 50
Cowlitz.....	16 00	24 00	175 30	46 20	6 00	2 10	
Grays Harbor.....	372 00		375 30				
Island.....	20 00		47 00				
Jefferson.....	24 00		129 90		50	4 00	
King.....	6,732 00		1,616 40	4 00	4 00	61 20	
Kitsap.....	248 00		163 70				
Lewis.....	408 00		332 00	20	11 50	12 65	
Mason.....	24 00		292 00	80	6 00	12 10	
Pacific.....	32 00	8 00	191 70	1 00			
Pierce.....	2,204 00		686 90			50 40	
San Juan.....			26 90			30	
Skagit.....	228 00		594 80			25 00	
Skamania.....	12 00	8 00	92 50	65 40	4 50	2 00	
Snohomish.....	460 00		855 60	2 80	1 00	48 90	
Thurston.....	356 00		416 60		3 50	2 81	
Wahkiakum.....			37 30	5 60	50	2 50	
Whatecom.....	224 00		475 20	40		12 50	
Totals.....	\$11,448 00	\$200 00	\$7,073 40	\$183 60	\$38 00	\$260 58	\$1 90
EASTERN WASHINGTON DISTRICT—							
Adams.....	\$208 00		\$83 10			\$14 37	
Asotin.....	44 00	\$80 00	52 60	\$13 80		50	
Benton.....	72 00		96 80	20		2 70	
Chelan.....	244 00		348 10	8 40	\$4 50	11 25	
Columbia.....	20 00		145 80		50	1 50	
Douglas.....	68 00		86 70				
Ferry.....	4 00		127 50				
Franklin.....	168 00		16 80				
Garfield.....	112 00	16 00	37 80	4 20		5 20	
Grant.....	100 00		69 70			10	
Kittitas.....	52 00		362 90	1 80	3 50	10 75	
Klickitat.....	12 00	8 00	132 20	37 40	1 00	5 70	
Lincoln.....	592 00		281 70	20		3 50	
Okanogan.....	32 00	8 00	314 10	20		6 80	\$1 10
Pend Oreille.....	24 00	16 00	318 40	1 80		15 63	
Spokane.....	016 00		913 00			53 20	
Stevens.....	64 00		603 40			30 23	
Walla Walla.....	204 00	8 00	215 10		4 00	16 50	10 00
Whitman.....	292 00		50 50			40	
Yakima.....	184 00		825 10	20		12 55	
Totals.....	\$3,412 00	\$136 00	\$5,121 30	\$68 20	\$13 50	\$190 88	\$11 10
Grand Totals..	\$14,860 00	\$336 00	\$12,104 70	\$251 80	\$51 50	\$451 46	\$12 60

Generated at Montana State University on 2023-04-03 22:11 GMT / https://hdl.handle.net/2027/uiug.30112119685037
 Public Domain, Google-digitized / http://www.hathitrust.org/access_use#pd-google

STATE GAME FUND—Concluded.

Receipts.

COUNTIES	Total Receipts for Year	Amount Due State Treasurer March 1, 1917	Amount Overpaid State Treasurer March 1, 1917	Grand Totals	Amount Remitted State Treasurer from Mar. 1, 1917, to February 28, 1918	Balance Due State Treasurer March 1, 1918	Amount Overpaid State Treasurer March 1, 1918
WESTERN WASHINGTON DISTRICT—							
Chelan.....	\$281 80	\$0 20	\$282 00	\$280 80	\$1 20
Clarke.....	581 72	12 50	594 22	590 24	24 98
Cowlitz.....	271 10	\$2 29	268 81	270 10	\$1 20
Grays Harbor.....	747 30	747 30	747 30
Island.....	67 00	67 00	70 00	3 00
Jefferson.....	158 40	20	158 60	157 50	1 10
King.....	8,417 00	1 00	8,418 00	8,418 00
Kitsap.....	411 70	12 00	399 64	411 70	12 00
Lewis.....	764 35	1 00	765 35	764 65	70
Mason.....	334 90	334 90	329 10	5 80
Pacific.....	233 30	1 00	234 30	231 60	2 70
Pierce.....	2,941 30	214 00	3,155 30	3,150 60	4 70
San Juan.....	27 20	14 40	41 60	41 60
Skagit.....	847 80	834 08	1,681 88	1,650 08	31 80
Skamania.....	184 40	11 00	196 00	196 00
Snohomish.....	1,338 30	3 50	1,401 80	1,400 00	1 80
Thurston.....	778 91	2 70	781 61	764 11	17 50
Wahklakum.....	45 90	99 50	145 40	142 80	2 60
Wheaton.....	712 10	712 10	712 10
Totals.....	\$19,295 08	\$1,195 68	\$14 26	\$20,380 50	\$20,308 48	\$94 88	\$16 80
EASTERN WASHINGTON DISTRICT—							
Adams.....	\$305 47	\$0 80	\$306 27	\$305 37	\$0 90	\$3 00
Asotin.....	190 90	\$3 60	187 30	190 30
Benton.....	171 70	15 30	187 00	187 00
Chelan.....	706 25	7 90	714 15	711 65	2 50
Columbia.....	167 80	187 50	355 30	341 00	13 70
Douglas.....	104 70	10	104 60	100 20	4 40
Ferry.....	131 50	4 60	136 10	114 40	21 70
Franklin.....	184 80	184 80	184 50	30
Garfield.....	175 20	35 90	211 10	175 20	35 90
Grant.....	169 80	169 80	169 80
Kittitas.....	430 95	10 05	441 00	432 85	8 15
Klickitat.....	104 30	3 00	109 90	100 70	9 20
Lincoln.....	877 40	4 20	881 60	880 20	1 40
Okanogan.....	392 20	1 30	393 50	394 90	1 40
Pend Oreille.....	375 83	16 53	392 36	390 06	1 40
Spokane.....	1,882 20	6 00	1,888 20	1,884 10	4 10
Stevens.....	697 63	82 70	780 33	696 24	84 09
Walla Walla.....	457 00	1 90	459 50	453 20	6 30
Whitman.....	342 00	342 00	342 00
Yakima.....	1,021 85	50	1,022 35	1,022 35
Totals.....	\$8,952 98	\$378 78	\$3 70	\$9,328 06	\$9,138 42	\$104 04	\$4 40
Grand Totals..	\$28,158 00	\$1,574 46	\$17 96	\$29,714 56	\$29,446 90	\$288 92	\$21 20

Generated at Montana State University on 2023-04-03 22:11 GMT / https://hdl.handle.net/2027/uiug.30112119685037
 Public Domain, Google-digitized / http://www.hathitrust.org/access_use#pd-goo

COUNTY GAME FUND.
Receipts.

COUNTIES	90% of County Hunting and Fishing Licenses	90% of Non-Resident County Fishing Licenses	90% of Resident State Hunting and Fishing Licenses	20% of Non-Resident State Hunting and Fishing Licenses	90% of Trappers' Licenses	90% of All Fines Collected for Violations of State Game Laws	Receipts from Other Sources	Total Receipts for Year	Amount on Hand March 1, 1917	Grand Totals
WESTERN WASHINGTON DISTRICT—										
Challam.....	\$2,220 30	\$28 40	\$7 00	\$4 50	\$95 00	\$12 00	\$2,303 20	\$1,887 98	\$4,191 18
Clarke.....	2,558 40	415 80	15 00	\$40 00	181 05	50 00	2,874 48	1,064 67	3,939 15
Cowlitz.....	1,577 70	4 00	6 00	54 00	18 99	13 50	2,089 50	2,124 98	4,214 48
Grays Harbor.....	3,377 70	93 00	1 00 00	40 00	3,570 70	1,087 12	5,267 82
Island.....	423 00	5 00	150 00	578 00	494 61	1,072 61
Jefferson.....	1,169 10	6 00	4 50	36 00	1,215 60	113 00	1,328 20
King.....	14,547 60	36 00	1,083 00	36 00	550 80	202 04	17,145 44	* 605 02	16,540 42
Kitsap.....	1,473 80	102 00	1 50	103 50	1,585 30	20 80	1,555 60
Lewis.....	2,988 00	8 00	54 00	113 85	3,306 15	467 80	3,776 95
Mason.....	2,628 00	102 00	2,804 10	391 41	3,195 51
Pacific.....	1,725 30	14 40	8 00	2 00	108 90	54 00	1,803 70	260 04	2,063 74
Pierce.....	6,182 10	531 00	453 00	63 73	7,250 43	3,019 54	10,269 97
San Juan.....	242 10	57 00	2 70	244 80	1,160 88	1,405 18
Skagit.....	5,353 20	57 00	225 00	3 00	5,638 20	4,201 43	9,839 62
Skamania.....	832 50	588 60	3 00	2 00	40 50	18 00	1,484 60	\$1 27	1,505 87
Snohomish.....	7,970 40	25 20	115 00	9 00	440 10	269 00	8,828 70	1,501 85	10,330 55
Thurston.....	3,749 40	80 00	31 50	25 20	89 02	3,951 81	330 53	4,315 64
Wahkiakum.....	355 70	50 40	4 50	22 50	4 75	417 83	4 40	422 34
Whatcom.....	4,276 80	3 60	56 00	75 00	112 50	25 00	4,518 90	789 82	5,288 72
Totals.....	\$93,660 00	\$1,164 60	\$2,862 00	\$51 80	\$477 60	\$2,345 22	\$1,066 64	\$71,027 85	\$20,151 36	\$91,174 20

* Overdraft.
† Auditor withholding State's portion until law governing question is determined.

COUNTY GAME FUND—Continued.
Receipts.

COUNTIES	90% of Resident County Hunting and Fishing Licenses	90% of Non-Resident County Hunting and Fishing Licenses	20% of Resident State Hunting and Fishing Licenses	20% of Non-Resident State Hunting and Fishing Licenses	90% of Trappers' Licenses	90% of All Fines Collected for Violations of State Game Laws	Receipts from Other Sources	Total Receipts for Year	Amount on Hand March 1, 1917	Grand Totals
EASTERN WASHINGTON DISTRICT—										
Adams.....	\$747 90		\$52 00			\$129 88		\$629 28	\$107 21	\$1,346 49
Asotin.....	473 40		11 00			4 50		683 15	679 50	1,356 74
Benton.....	871 20	\$124 20	18 00	\$30 00		24 30	\$50 00	915 30	170 71	1,086 01
Chelan.....	3,942 90	1 80	61 00		\$10 50	101 25		4,221 25	680 23	4,901 48
Columbia.....	1,312 20	75 00	5 00		4 50	13 50		1,335 20	2,106 30	3,501 50
Douglas.....	330 30		17 00				10	347 40	634 84	982 24
Ferry.....	1,147 50		1 00					1,148 50	252 39	1,400 89
Franklin.....	151 20		42 00					193 20	399 44	592 64
Garfield.....	340 20	37 80	28 00	4 00		46 80		456 80	357 20	814 00
Grant.....	627 30		25 00			30		653 30	1,112 69	1,765 89
Kittitas.....	3,206 10	16 20	13 00		31 50	96 75		3,423 55	382 25	3,805 80
Klickitat.....	1,189 80	336 60	3 00	2 00	9 00	51 50		1,591 70	625 45	2,217 15
Lincoln.....	2,535 30	1 80	148 00			31 50		2,716 60	2,892 21	5,578 81
Lincoln.....	2,831 00	1 80	8 00			61 20	9 90	2,909 80	395 92	3,305 72
Okanogan.....	2,865 00	16 20	6 00	4 00		140 69	268 65	3,231 14	65 08	3,296 22
Pend Oreille.....	\$217 00		229 00			478 80	400 00	9,324 80	437 97	9,762 77
Spokane.....	5,430 00		16 00			272 07		5,719 47	1,119 61	6,839 08
Stevens.....	1,935 90		51 00		36 00	118 50		2,065 30	966 05	3,121 25
Walla Walla.....	454 50		73 00			3 00		531 10	624 65	1,155 75
Whitman.....	7,425 90	1 50	46 00			137 95		7,811 65	2,460 92	10,302 57
Totals.....	\$45,230 50	\$612 00	\$835 00	\$34 00	\$121 50	\$1,718 69	\$1,081 40	\$40,623 69	\$16,574 99	\$60,197 99
Grand Totals.....	\$108,881 10	\$1,176 60	\$3,697 00	\$82 80	\$598 50	\$4,063 91	\$2,148 04	\$121,250 95	\$36,736 26	\$157,372 19

COUNTY GAME FUND—Continued.
Disbursements.

COUNTIES	Salaries of Game Wardens	Salaries of Deputy Game Wardens	Salaries of Secretaries, Stenographers, Clerks, Care-takers, etc.	Traveling Expenses of Game Wardens and Deputies	Purchase and Care of Game and Fish	Rewards	Printing, Stationery, etc.	Other Expenses and Transfers	Total Disbursements March 1, 1917, to February 28, 1918	Balance on Hand March 1, 1918
WESTERN WASHINGTON DISTRICT—										
Chelan.....	\$1,200 00	\$432 00	\$540 30	\$124 75	\$51 40	\$2,348 54	\$1,842 64
Clark.....	1,140 00	123 50	\$180 00	617 34	\$718 98	118 07	90 00	2,997 58	2,941 85
Cowlitz.....	802 50	188 82	63 75	11 00	1,124 98	3,089 30
Grays Harbor.....	1,350 16	177 90	292 81	290 16	140 75	1,051 53	3,251 91	2,005 91
Island.....	121 84	41 86	193 70	\$78 70
Jefferson.....	500 00	5 00	204 52	5 00	22 75	1,319 27	9 93
King.....	1,500 00	2,161 12	908 00	248 50	248 50	\$25 62	117 10	10,231 55	16,004 01	536 41
Kitsap.....	550 00	30 00	24 00	40 00	1,446 85	108 81
Lewis.....	1,500 00	638 75	1,402 20	1,258 93
Mason.....	1,080 00	315 00	60 00	192 44	2,518 02	1,733 22
Pacific.....	1,500 00	2,496 80	520 00	1,634 11	1,592 70	76 45	1,787 55	276 19
Pierce.....	1,850 00	136 77	300 35	8,311 91	2,568 06
San Juan.....	1,500 00	2,280 00	62 00	53 50	5,270 34	4,065 12
Skagit.....	770 00	341 33	168 95	300 35	804 45	5,774 50
Skamania.....	1,500 00	1,550 00	856 20	628 31	499 74	288 14	1,276 00	2,709 08
Snohomish.....	1,885 00	1,512 73	159 35	34 27	288 14	7,537 07	2,717 75
Thurston.....	1,885 00	1,165 50	63 33	176 76	66 25	124 50	554 55	4,040 80	50 06
Wahkiakum.....	240 00	10 00	91 88	90 50	371 38	1,519 80
Whatcom.....	1,200 00	838 75	362 90	279 24	1,058 54	5,760 43
Totals.....	\$20,068 01	\$12,350 76	\$2,880 53	\$7,014 93	\$4,026 12	\$145 02	\$2,227 48	\$10,904 73	\$96,216 18	\$24,958 02

Generated at Montana State University on 2023-04-03 22:11 GMT / https://hdl.handle.net/2027/uiug.30112119685037
Public Domain, Google-digitized / http://www.hathitrust.org/access_use#pd-google

COUNTY GAME FUND—Concluded.
Disbursements.

COUNTIES	Salaries of Game Wardens	Salaries of Deputy Game Wardens	Salaries of Secretaries, Stenographers, Care-takers, etc.	Traveling Expenses of Game Wardens and Deputies	Purchase and Care of Game and Fish	Rewards	Printing, Stationery, etc.	Other Expenses and Transfers	Total Disbursements March 1, 1917, to February 28, 1918	Balance on Hand March 1, 1918
EASTERN WASHINGTON DISTRICT—										
Adams.....	\$600 00	\$20 00	\$20 00	822 90	\$50 00	\$15 00	\$35 90	\$701 50	\$644 99
Asotin.....	300 00	161 53	30 00	280 00	712 90	643 84
Benton.....	1,080 00	297 20	180 00	1,763 61	\$194 50	51 29	57 50	3,998 73	903 28
Chelan.....	720 00	40 00	17 30	10 00	293 68	179 52	3,998 57	902 91
Columbia.....	79 35	37 95	29 18	854 43	2,047 07
Douglas.....	975 00	161 10	131 54	1,989 42	111 47
Ferry.....	240 00	592 64	592 64
Franklin.....	14 33	0 00	299 33	533 67
Garfield.....	55 00	25 00	74 80	62 88	20 00	237 68	1,328 21
Grant.....	1,105 00	629 40	252 30	845 59	67 05	283 05	3,194 39	611 41
Kittitas.....	1,127 75	52 68	30 25	57 83	29 00	1,287 91	929 24
Klickitat.....	1,375 00	5 00	192 11	550 00	97 04	168 77	2,388 52	3,190 29
Lincoln.....	1,146 45	17 50	80 00	567 40	554 35	136 62	60 79	3,143 11	102 61
Oranogen.....	1,920 00	612 75	130 00	162 80	129 11	49 00	64 57	2,908 32	487 90
Pend Oreille.....	1,500 00	1,466 25	1,380 00	2,635 22	1,217 73	59 50	121 14	1,021 21	9,094 05	68 72
Spokane.....	1,250 00	154 65	21 50	672 29	1,963 37	7 50	397 90	14 19	3,551 66	3,287 42
Stevens.....	930 00	37 00	142 65	1,222 95	34 90	12 50	19 75	75 04	2,674 79	697 46
Walla Walla.....	540 00	52 42	393 72	562 63
Whitman.....	1,291 15	945 50	1,086 39	2,986 66	25 00	169 74	389 41	6,743 85	3,558 72
Totals.....	\$15,822 82	\$4,170 25	\$2,044 15	\$8,866 84	\$7,705 85	\$147 50	\$1,575 82	\$4,563 97	\$44,987 23	\$22,986 77
Grand Totals.....	\$35,920 89	\$16,530 01	\$4,883 65	\$15,881 77	\$12,331 97	\$293 12	\$3,893 30	\$21,468 70	\$111,113 41	\$47,944 79

Generated at Montana State University on 2023-04-03 22:11 GMT / https://hdl.handle.net/2027/uug.30112119985037
Public Domain, Google-digitized / http://www.hathitrust.org/access_use#pd-google

ARRESTS IN THE COUNTIES OF WESTERN WASHINGTON FOR THE VARIOUS FORMS OF STATE GAME LAW VIOLATIONS.

COUNTIES	Fishing without a license.	Fishing out of season.	Catching game fish under 6 inches.	Catching more than 50 game fish in one day.	Fishing within 400 feet of fishway or dam.	Fishing with medicated bait.	Fishing with set line or other unlawful appliance.	Fishing closed stream.	Hunting without a license.	Hunting out of season.	Hunting on game preserve.	Killing game birds over limit.	Killing within three years after liberation of same, game birds, etc.	Killing or having in possession birds other than game birds.	Killing water fowl after sunset and before sunrise.
WESTERN WASHINGTON DISTRICT—															
Clallam.....	6			1		4			2	3		4		1	
Clarke.....									1	1					
Cowlitz.....	1		1												2
Grays Harbor.....		2								1					3
Island.....										8					
Jefferson.....	26		11												
King.....															
Kitsap.....	1		1		1										
Lewis.....	2														11
Mason.....				18	1										
Pacific.....	3	3			2				10	2					22
Pierce.....	2								5	4					
San Juan.....									2						
Skagit.....	2	1	3												
Skamania.....															
Snohomish.....															
Thurston.....	1		1							10					
Wahkiakum.....	1		1												
Whatcom.....															
Totals.....	45	7	35	2	3	5	12	3	28	34	1	4	1	2	53

Arrests in the Counties of Western Washington for the Various Forms of State Game Law Violations—Concluded.

COUNTIES	Shooting from power boat.	Killing deer while in water.	Hunting deer with dogs.	Killing deer out of season.	Using trap or snare.	Castng sawdust, lumber waste, etc., in the waters of the State.	Shooting fish.	Aliens carrying firearms.	Hunting wild birds at any season of year upon waters or within one mile of Lake Washington.	Having in possession game birds, game animals or game fish in violation of laws.	Using nets of any description in fresh waters of the State above tide waters.	Selling at mouth of river.	Refusal to make or falsely making oath in application for license.	TOTAL ARRESTS.	TOTAL CONVICTIONS.
WESTERN WASHINGTON DISTRICT—															
Clallam.....						1				1				10	6
Clark.....													1	17	15
Cowlitz.....		1	4		1									6	1
Grays Harbor.....														5	5
Island.....												1		5	1
Jefferson.....					1	6			4	6				7	6
King.....	1							2						7	6
Kitsap.....														7	6
Lewis.....			1	5										10	10
Mason.....														9	9
Pacific.....		1						6						6	34
Pierce.....														20	2
San Juan.....							1							33	27
Skagit.....								1						4	4
Skamania.....														92	22
Snohomish.....				1										3	2
Thurston.....	1													1	1
Wahkiakum.....														13	13
Whatcom.....														1	1
Totals.....	3	2	5	6	2	7	1	7	4	14	3	1	1	290	210

ARRESTS IN THE COUNTIES OF EASTERN WASHINGTON FOR THE VARIOUS FORMS OF STATE GAME LAW VIOLATIONS.

COUNTIES	Selling game fish.	Fishing without a license.	Fishing out of season.	Catching game fish under 6 inches.	Catching more than 50 game fish in one day.	Fishing within 400 feet of highway or dam.	Fishing with set line or other unlawful appliance.	Fishing closed stream.	Hunting without a license.	Hunting out of season.	Trapping out of season.	Hunting on game preserve.	Selling game birds or song birds.
EASTERN WASHINGTON DISTRICT—													
Adams.....		2	2				2			5			
Asotin.....													
Benton.....													
Chelan.....	1	2	1	1	1						2		
Columbia.....		2											
Douglas.....													
Ferry.....													
Franklin.....													
Garfield.....									2				
Grant.....		1											
Kittitas.....		1		3						1		3	
Klickitat.....		8	1										
Lincoln.....		5							2				
Okanogan.....		9	2							2		2	
Pend Oreille.....		1				1							
Spokane.....	2	8		4		2	1	4	2	1			
Stevens.....		2		5		3				6			1
Walla Walla.....		1		6					12	1			
Whitman.....				6					4	4			
Yakima.....		2	1						7	2			
Totals.....	3	44	7	19	1	6	3	4	29	17	3	5	1

Arrests in the Counties of Eastern Washington for the Various Forms of State Game Law Violations—Concluded.

COUNTIES	Killing game birds over limit.	Killing or having in possession birds other than game birds.	Killing water fowl after sunset and before sunrise.	Shooting from power boat.	Killing deer while in water.	Casting sawdust, lumber waste, etc., in the waters of the State.	Aliens carrying firearms.	Having in possession game birds, game animals or game fish in violation of laws.	Using nets of any description in fresh waters of the State above tide waters.	Violating law governing killing water fowl on Columbia or Snake rivers.	Killing game animals for hides or horns.	TOTAL ARRESTS.	TOTAL CONVICTIONS.
EASTERN WASHINGTON DISTRICT—													
Adams.....												7	7
Asotin.....												4	4
Benton.....					1							2	2
Chelan.....							1					9	6
Columbia.....												3	3
Douglas.....													
Ferry.....													
Franklin.....													
Garfield.....													
Graat.....													
Kittitas.....	1											1	1
Klickitat.....										2		11	10
Lincoln.....												7	7
Okanogan.....								2				15	15
Pend Oreille.....				2					1			5	5
Spokane.....												22	20
Stevens.....		2	8					6				21	21
Walla Walla.....										8	2	46	33
Whitman.....			7									4	4
Yakima.....	2											21	13
Totals.....	3	2	15	2	1	1	2	9	1	10	2	189	162

Generated at Montana State University on 2023-04-03 22:11 GMT / https://hdl.handle.net/2027/uiug.30112119685037
 Public Domain, Google-digitized / http://www.hathitrust.org/access_use#pd-google

TOTAL ARRESTS FOR THE VARIOUS FORMS OF STATE GAME LAW VIOLATIONS IN THE STATE OF WASHINGTON FROM MARCH 1, 1917, TO FEBRUARY 28, 1918.

VIOLATION	Western Washington	Eastern Washington	Total Arrests
Selling game fish.....		3	3
Fishing without a license.....	45	44	89
Fishing out of season.....	7	7	14
Catching game fish under 6 inches.....	35	19	54
Catching more than 50 game fish in one day.....	2	1	3
Fishing within 400 feet of fishway or dam.....	3	6	9
Fishing with medicated bait.....	5		5
Fishing with set line or other unlawful appliance.....	12	3	15
Fishing closed stream.....	3	4	7
Hunting without a license.....	28	29	57
Hunting out of season.....	34	17	51
Trapping out of season.....		2	2
Hunting on game preserve.....	1	5	6
Selling game birds or song birds.....		1	1
Killing game birds over limit.....	4	3	7
Killing within three years after liberation of same, game birds, etc.	1		1
Killing or having in possession birds other than game birds	3	2	4
Killing water fowl after sunset and before sunrise.....	53	15	68
Shooting from power boat.....	3	2	5
Killing deer while in water.....	2	1	3
Hunting deer with dogs.....	5		5
Killing deer out of season.....	6		6
Using trap or snare.....	2		2
Casting sawdust, lumber waste, etc., in the waters of the State	7	1	8
Shooting fish	1		1
Aliens carrying firearms.....	7	2	9
Hunting wild birds at any season of the year upon the waters or within one mile of Lake Washington.....	4		4
Having in possession game birds, game animals or game fish in violation of laws of the State.....	14	9	23
Using nets of any description in fresh waters of the State above tide waters.....	2	1	3
Seizing at mouth of river.....	1		1
Refusal to make or falsely making oath in application for license	1		1
Violating law governing killing of water fowl on Co- lumbia or Snake rivers.....		10	10
Killing game animals for hides or horns.....		2	2
Totals.....	290	189	479

Total arrests 479
Total convictions 402
Percentage of convictions obtained..... 84%

SALARIED AND NON-SALARIED DEPUTY GAME WARDENS, AND GUNS AND FISHING GEAR SEIZED.

COUNTIES	Number of Salaried Deputies Appointed	Number of Non-Salaried Deputies Appointed	Guns and Fishing Gear Seized	
WESTERN WASHINGTON DISTRICT—				
Clallam.....	3	4	1 Trout Net, 1 Salmon Net 1 Gill Net, 1 Gun 1 Pump Gun, 1 Single Barrel and 1 Double Barrel Gun	
Clarke.....		12		
Grays Harbor.....		19		
King.....	7	115		
Lewis.....	3	4		
Mason.....	2			
Pacific.....	1	10		
Pierce.....		2		
San Juan.....		25		
Skagit.....	1	15		
Skamania.....		4		
Snohomish.....	6	17		
Thurston.....	1	9		
Whatcom.....	3			
Totals.....	27	237		11 Fishing Gear 4 Guns
EASTERN WASHINGTON DISTRICT—				
Asotin.....		5	1 Chinese Sturgeon Line 2 Guns 2 Guns 1 Gill Net 1 Shot Gun, 1 rifle	
Chelan.....		8		
Ferry.....		2		
Kittitas.....	1	5		
Klickitat.....		24		
Lincoln.....		5		
Okanogan.....		17		
Pend Oreille.....		18		
Spokane.....	3	8		
Stevens.....	1	18		
Yakima.....	1			
Totals.....	6	110		2 Fishing Gear 6 Guns
Grand Totals.....	33	347		13 Fishing Gear 10 Guns

Generated at Montana State University on 2023-04-03 22:11 GMT / https://hdl.handle.net/2027/uug.30112119685037
Public Domain, Google-digitized / http://www.hathitrust.org/access_use#pd-google

GAME FARMS OWNED BY THE COUNTY GAME COMMISSIONS AND OUTPUT THEREOF.

COUNTIES	Total Game Farms Now Owned by County Game Commissions		Output of County Game Farms	
	No.	Acres	No.	Variety
Clallam.....	1	6		
Island.....	1	2½		
King.....	1	07	208	Chinese Pheasants
			84	Chinese Pheasant eggs distributed for propagation purposes.
			108	Miscellaneous protected birds' eggs distributed for propagation purposes.
Snohomish.....	1	10	59	Chinese Pheasants
Total.....	4	85½	267	Chinese Pheasants
			192	Eggs for propagation purposes

GAME BIRDS PURCHASED BY THE COUNTY GAME COMMISSIONS AND LIBERATED.

COUNTIES	No.	Variety
WESTERN WASHINGTON DISTRICT—		
Grays Harbor.....	120	Bob White Quail
King.....	24	Chinese Pheasants
Lewis.....	49	Chinese Pheasants
Pierce.....	201	Chinese Pheasants
Pierce.....	381	Quail
Snohomish.....	482	Chinese Pheasants
Total.....	1,257	
EASTERN WASHINGTON DISTRICT—		
Chelan.....	30	Chinese Pheasants
Chelan.....	120	Gambrel Quail
Spokane.....	20	Chinese Pheasants
Whitman.....	4	Chinese Pheasants
Yakima.....	290	Bob White Quail
Yakima.....	81	Blue Crested Quail
Yakima.....	81	Scaley Partridges
Total.....	626	
Grand Totals.....	1,883	

TROUT HATCHERIES CONSTRUCTED.

COUNTY	Number	Cost	Capacity
Kittitas.....	1	\$2,000 00	1,500,000

Generated at Montana State University on 2023-04-03 22:11 GMT / https://hdl.handle.net/2027/uiug.30112119685037
 Public Domain, Google-digitized / http://www.hathitrust.org/access_use#pd-google

WHERE THE FRY REARED IN THE COUNTY HATCHERIES WERE PLANTED.

COUNTIES AND WATERS	Rainbow	Black-spotted	Cut-Throat	Eastern Brook	Silver	Chinook	Totals
WESTERN WASHINGTON DISTRICT							
CLARKE COUNTY—							
Lewis and Washougal Rivers.....	100,000	75,000	100,000				375,000
Lakames Creek and Little Washougal River.....							
Cedar and Salmon Creeks.....			100,000	100,000			
Battle Ground Lake and Big Creek.....							
KING COUNTY—							
Bear Lake		2,436					
Deer Lake		4,340					
Deep Lake	5,152	8,158					
Cherry Lake	1,200						
South Fork of Snoqualmie River and its tributaries.....			122,259				
Angle Lake							
Squak Creek	17,787				389,500		
Redmond Creek					177,500		
Evans Creek					143,000		846,292
PACIFIC COUNTY—							
Walker Creek			6,000				
Half Moon Creek			6,540				
Warren Lake					35,000		
Larken Lake					45,000		
Salme Lake					60,000		
Skating Lake					56,000		
SAN JUAN COUNTY—							
Killabrew and Cascade Lake.....					45,000		
SKAMANIA COUNTY—							
Stevenson, White and Salmon Lakes.....					125,000	31,200	
Bergman Lake						25,000	
Trapper Creek	2,000						
SNOHOMISH COUNTY—							
Lake Riley	2,000						
Lake Crabapple	15,000						
Flowing Lake	10,000						
Silver Lake	12,000						

Generated at Montana State University on 2023-04-03 22:11 GMT / https://hdl.handle.net/2027/uug.30112119685037
 Public Domain, Google-digitized / http://www.hathitrust.org/access_use#pd-google

Where the Fry Reared in the County Hatcheries Were Planted—Continued.

COUNTIES AND WATERS	Rainbow	Black-spotted	Cut-throat	Eastern Brook	Silver	Chinook	Totals
WESTERN WASHINGTON DISTRICT							
WHATCOM COUNTY—							
Lake Whatcom			200,000		2,850,000		
Toad Lake					200,000		
Lake Padden					150,000		3,400,000
Totals	163,039	86,094	434,700	100,000	4,231,000	56,200	5,072,032
EASTERN WASHINGTON DISTRICT							
CHELAN COUNTY—							
Three miles from Cascade Tunnel			2,000				
Entiat River			24,000				
Gate Creek			4,000				
Chickerman Creek			8,000				
Mason Creek			6,000				
Little Wenatchee River			8,000				
Icicle Creek			4,000				
Engles Creek			2,000				
Phelps Creek			5,000				
First Creek							67,000
KITITIAS COUNTY—							
Teanaway Creek			30,000	55,000			
Menatos Creek				10,330			
Wilson Creek			30,000	27,330			
Taneum Creek				15,000			
Little Creek				25,000			
Big Creek				15,000			
Caribou Creek				40,000			
Pond at Thorp				40,000			
Coox Creek				15,000			
Naneum Creek				25,000			
Pond at Ellensburg			12,000				
Oleson Creek			67,000				
Cle Elum River			25,000				
Teanaway River			51,000				
Keechelus Lake							402,000

Generated at Montana State University on 2023-04-03 22:11 GMT / https://hdl.handle.net/2027/uiug.30112119685037
 Public Domain, Google-digitized / http://www.hathitrust.org/access_use#pd-google

Where the Fry Reared in the County Hatcheries Were Planted—Continued.

COUNTIES AND WATERS	Rainbow	Black-spotted	Cut-Throat	Eastern Brook	Sliver	Chinook	Totals
EASTERN WASHINGTON DISTRICT							
PEND OREILLE COUNTY—							
South Skookum Creek.....				30,000			
Calispell Creek.....				25,000			
La Claire Creek.....				25,000			
North Skookum Lake.....				60,000			
South Skookum Lake.....				50,000			
Kings Lake.....				75,000			
West Skookum Creek.....				20,000			
Little Muddy Creek.....				30,000			
Marshall Lake.....				65,000			
Little Spokane River.....				45,000			
Davis Lake.....				55,000			
Chain Lake.....				50,000			
Small Creek.....				15,000			
Sachem Lake.....				35,000			
Davis Creek.....				20,000			
Ruby Creek.....				35,000			
Lake Leo.....				50,000			
Sullivan Lake.....				20,000			
Small Creek.....				10,000			
South Calispell Creek.....				55,000			
Fan Lake.....				10,000			
Diamond Creek.....				40,000			
Sacheen Lake.....				25,000			
Calispell River.....				50,000			
Yocum Lake.....				10,000			
Lost Creek.....				25,000			
Emery Lake.....				25,000			
Loon Lake.....				25,000			
Crescent Lake.....				55,000			
Sullivan Lake.....				45,000			
Kings Lake.....	35,000						
Davis Lake.....	35,000						
Chain Lake.....	65,000						
Marshall Lake.....	40,000						
Little Spokane River.....	50,000						
Sold to Lincoln County.....							1,320,000

Where the Fry Reared in the County Hatcheries Were Planted—Concluded.

COUNTIES AND WATERS	Rainbow	Black-spotted	Out-Throat	Eastern Brook	Silver	Chinook	Totals
EASTERN WASHINGTON DISTRICT							
STEVENS COUNTY—							
Mill Creek.....				41,000			
Little Chelewah Creek.....				25,000			
Pend Oreille River.....				40,000			
Swamp Creek.....		5,000		15,000			
Shewelah Creek.....				25,000			
East Chewelah Creek.....				20,000			
Cottonwood Creek.....				30,000			
Loon Lake.....				10,000			
Chamokane Creek.....				20,000			
Phalan's Lake.....				20,000			
Thompson's Creek.....				20,000			
Lake Thomas.....				100,000			
Trout Lake.....				15,000			
Hunters Creek.....				5,000			
Deer Creek.....				5,000			
Gold Creek.....			5,000	40,000			
Phalan's Lake.....				21,000			
Colville River.....				5,000			
Onion Creek.....				5,000			
Orapathon Creek.....				5,000			
Harvey Creek.....				10,000			
Dunlap Creek.....				10,000			
Huckleberry Creek.....				20,000			
Spruce Lakes.....				15,000			
Little Sheep Creek.....				25,000			587,000
Big Sheep Creek.....							
YAKIMA COUNTY—							
Scott Stevens Creek.....	350,000		410,000				
Schotts Creek.....			50,000				
Satus Creek.....			60,000				930,000
Atanum Creek.....			60,000				
Totals.....	545,000		872,000	1,379,900			3,396,900
Grand Totals.....	705,939	86,664	1,306,759	2,079,900	4,231,000	56,200	8,469,022

Generated at Montana State University on 2023-04-03 22:11 GMT / https://hdl.handle.net/2027/uug.30112119685037
 Public Domain, Google-digitized / http://www.hathitrust.org/access_use#pd-google

OUTPUT OF THE COUNTY HATCHERIES.

COUNTIES	Rainbow	Black-spotted	Cut-Throat	Eastern Brook	Silver	Chinook	Totals
WESTERN WASHINGTON DISTRICT—							
Clarke.....	100,000	75,000	100,000	100,000	375,000
King.....	22,039	11,094	122,259	710,000	845,292
Pacific.....	12,540	100,000	208,540
Skamania.....	2,000	125,000	56,200	183,200
Suomish.....	37,000	37,000
Whatcom.....	200,000	3,200,000	3,400,000
Totals.....	163,039	86,094	434,799	100,000	4,231,000	56,200	5,072,032
EASTERN WASHINGTON DISTRICT—							
Chelan.....	67,000	67,000
Kititas.....	215,000	277,000	492,000
Pend Oreille.....	195,000	1,125,000	1,320,000
Stevens.....	10,000	577,000	587,000
Yakima.....	350,000	580,000	930,000
Totals.....	545,000	872,000	1,979,000	3,236,000
Grand Totals.....	708,039	86,094	1,306,799	2,078,000	4,231,000	56,200	8,409,032

Generated at Montana State University on 2023-04-03 22:11 GMT / https://hdl.handle.net/2027/uiug.30112119685037
 Public Domain, Google-digitized / http://www.hathitrust.org/access_use#pd-google

TROUT FRY PLANTED FROM THE STATE HATCHERIES.

HATCHERIES	Beardslee	Black-spotted	Crescentail	Out-Throat	Duluth Trout	Eastern Brook	Rainbow	Silver	Totals
Chambers Creek Hatchery.....			22,021	202,500				628,000	913,421
Chebais Hatchery.....			29,275	50,900				294,880	375,055
Clarke County Hatchery.....				59,188			59,493	240,475	365,154
Lake Chelan Trout Hatchery.....				64,082			57,012		123,044
Lake Crosscut Trout Hatchery.....			79,520	40,900				98,400	252,680
Dungness Hatchery.....	33,860			15,900				58,385	78,885
Kanama Hatchery.....				18,017				184,823	184,823
Nisqually Hatchery.....				23,520				165,406	23,520
North River Hatchery.....								196,000	196,000
Packwood Lake Eying Station.....							18,800		18,800
Pateros-Methow Hatchery.....				88,300	10,200			208,070	464,630
Samish Hatchery.....		92,775	30,519	67,296			58,296	387,343	636,229
Skokomish Hatchery.....								72,091	72,091
Spokane Trout Hatchery.....				118,050				303,150	271,953
Startup Hatchery.....				24,870					24,870
Tilton River Trout Hatchery.....				66,450					148,940
Walla Walla Trout Hatchery.....				80,975					1,016,244
Wenatchee Hatchery.....				617,485			245,425	455,250	1,016,244
Willapa Hatchery.....				12,540					617,485
Office—State Fish Commissioner.....			25,455	22,800					12,540
Totals.....	33,860	92,775	187,690	1,500,131	16,200	429,458	798,276	3,505,343	7,190,853

Generated at Montana State University on 2023-04-03 22:11 GMT / https://hdl.handle.net/2027/uiug.30112119685037
 Public Domain, Google-digitized / http://www.hathitrust.org/access_use#pd-google

WHERE THE TROUT FRY FURNISHED BY THE STATE HATCHERIES WERE PLANTED.

COUNTIES AND WATERS	Beardslee	Black-spotted	Crescentill	Cut-Throat	Duluth Trout	Eastern Brook	Rainbow	Silver	Totals
WESTERN WASHINGTON DISTRICT									
CLALLAM COUNTY—									
Lake Crescent	33,840		79,530	40,900				98,400	252,680
CLARKE COUNTY—									
Big Washougal River.....								20,000	
Battle Ground Lake.....								40,000	
Lackamas Lake.....								40,000	
Whipple Creek.....								5,000	
Salmon Creek.....							14,493	41,475	
Washougal River.....				20,000					
Upper Washougal River.....				8,186					
Washougal River.....				8,000					
Cedar Creek.....									197,154
COWLITZ COUNTY—									
Owl Creek.....								30,000	
Lickler Creek.....								30,000	
Ostrander Creek.....				11,500				15,000	
McCorle Creek.....								15,000	
Silver Lake.....								75,406	
Goble Creek.....							25,000		
Coal Creek.....				11,500					
GRAYS HARBOR COUNTY—									
Malone Dam.....								30,000	
White Star Dam.....								40,000	
Black Creek.....								55,000	
Quinault Lake.....		20,275						20,000	
Silver Lake.....								40,000	
Brady Creek.....								23,050	
Wishkah River.....				27,000				20,000	
Cloquallum Dam.....								10,000	
Stewart's Lake.....								10,000	
Ed. Bemis Lake.....								15,000	
Porter Creek.....								16,830	
Black Creek.....									527,055
ISLAND COUNTY—									
Pondilla Lake.....								48,450	48,450

Where the Trout Fry Furnished by State Hatcheries Were Planted—Continued.

COUNTIES AND WATERS	Beardslee	Black-spotted	Crescentii	Cut-Throat	Duluth Trout	Eastern Brook	Rainbow	Silver	Totals
WESTERN WASHINGTON DISTRICT									
JEFFERSON COUNTY—									
Ludlow Lake								10,000	
Browns Lake								20,000	
Kautson's Lake								20,000	
Fairmount Lake				15,500				8,385	73,885
Penny Creek									
KING COUNTY—									
Tye River		12,500							
Money Creek		12,500							
South Fork of Snoqualmie River		20,000							45,000
KITSAP COUNTY—									
Horseshoe Lake			25,455					75,000	
Kitsap Lake				22,800				35,445	
Wild Cat Lake									
Long Lake									158,008
LEWIS COUNTY—									
Horseshoe Lake								20,000	
Davis Lake								100,000	
Phelps Lake				950				28,940	
Klickitat Creek				8,000					
Winston Creek				10,000					
Mill Creek				3,000					
Dillingbaugh Creek				12,000					
Hanford Creek							18,800		200,000
Packwood Lake									
MASON COUNTY—									
Spencer Lake								10,000	
Isabell Lake								45,000	
Tucker Lake				20,000				10,000	
Nahwatzel Lake								10,000	
Cushman Lake								12,800	
Tillawap Lake								12,800	
Lost in transportation				3,000				10,000	120,001
Johns Creek									

Where the Trout Fry Furnished by State Hatcheries Were Planted—Continued.

COUNTIES AND WATERS	Beardlee	Black-spotted	Crescentill	Cut-Throat	Duluth Trout	Eastern Brook	Rainbow	Silver	Totals
WESTERN WASHINGTON DISTRICT									
PACIFIC COUNTY—									
Walker Creek				6,000					
Half Moon Creek				6,540					
Warren's Lake								35,000	
Larkens Lake								45,000	
Saline Lake								60,000	
Skating Lake								50,000	
Fern Creek				10,000					
Willapa River				10,000					
Fall's Creek				6,000					
Trap Creek				9,500					
Cedar Creek				9,500					
Williams Creek				20,000					223,540
PIERCE COUNTY—*									
American Lake			8,000					60,000	
Spanaway Lake			7,000	34,550				60,000	
Clear Lake			7,921					60,000	
Muck Creek				23,520				60,000	
Kapowsin Lake								60,000	
Balch's Lake								120,000	
Stellaroom Lake								58,000	
Silver Lake				42,850					
Clover Creek				8,300					
Tannax Lake				10,000					
Chop Creek				17,500					
Marshall River				27,500					
Chambers Creek									647,141
SAN JUAN COUNTY—									
Orcas Lake								48,450	
Cascade Lake		20,000							68,450
SKAGIT COUNTY—									
Lake McMurray								40,000	
Tallock Lake								20,000	
Carbon Lake								10,000	
Duke Lake								10,000	
Campbell Lake								20,000	

* One thousand fry (cross between Silver and Cut-Throat) planted in Clear Lake.

Where the Trout Fry Furnished by State Hatcheries Were Planted—Continued.

COUNTIES AND WATERS	Beardslee	Black-spotted	Crescentii	Cut-Throat	Duluth Trout	Eastern Brook	Rainbow	Silver	Totals
WESTERN WASHINGTON DISTRICT									
SKAGIT COUNTY (Concluded)—									
Big Lake								15,000	
Clear Lake								30,000	
Lake Ten				5,000				15,000	
Beaver Creek and Lake				8,088				10,000	
Pass Lake									
Jones Creek									
Thunder Creek									
Thunder Lake									
Friday Creek		2,775							236,403
SKAMANIA COUNTY—									
Hazel Lake								50,000	
Fern Lake								50,000	100,000
SNOHOMISH COUNTY—									
Lake Ballinger				24,870				24,512	
Lake Raasiger								60,000	
Crabapple Lake								25,000	
Lake Ki								30,000	
Lake Stevens								82,440	
Martha Lake								20,000	
Lake Conner								5,000	
Lake Isabel								25,000	206,823
THURSTON COUNTY—									
Orutt's Lake								60,000	
Patterson Lake								20,000	
Talbot's Lake								30,000	
Summit Lake								40,000	
Black Lake				20,000					
Deschutes River				10,000					
St. Chaire's Lake				35,000					
Himes Creek				20,000					
WAHKLAKUM COUNTY—									
Elkoman River				10,000				10,000	
Skamakowa River				8,017					
Grays River									38,117
									238,000

Where the Trout Fry Furnished by State Hatcheries Were Planted—Continued.

COUNTIES AND WATERS	Bearlake	Black-spotted	Crescentli	Cut-Throat	Duluth Trout	Eastern Brook	Rainbow	Silver	Totals
WESTERN WASHINGTON DISTRICT									
WHATCOM COUNTY—									
Lake Whatcom		25,600	30,319	25,000			18,296		127,423
Lake Padden				28,668					
Lost Lake									
Totals (Western Washington District).....	83,820	92,775	187,680	665,379			190,580	2,567,873	3,084,166
EASTERN WASHINGTON DISTRICT									
ADAMS COUNTY—									
Cow Creek				15,150		47,000	14,500	51,000	127,650
York Lake									
ASOTIN COUNTY—									
Main Asotin Creek.....						20,000			
George Creek						12,000	20,000		
South Fork of Asotin Creek.....						10,000			
Charley Fork of Asotin Creek.....						5,000			
CHELAN COUNTY—									
Fight Mile Lake					8,100			78,035	
Chelan Lake				66,952			57,012		
Rainbow Creek						65,800			
Hidden Lake						10,000			
Lake one mile from Fight Mile Lake.....				2,000					
Lake three miles from Cascade Tunnel.....				24,000					
Entiat River				4,000					
Gate Creek				4,000					
Chickman Creek				8,000					
Uathen Creek				6,000					
Little Wenatchee River.....				8,000					
Leicle Creek				4,000					
Engle Creek				2,000					
Philips Creek				5,000					
First Creek				550,485					
Lost Creek									
COLUMBIA COUNTY—									
Branches of Touchet River.....						70,500			
Touchet River								25,000	

Generated at Montana State University on 2023-04-03 22:11 GMT / https://hdl.handle.net/2027/uiug.30112119685037
 Public Domain, Google-digitized / http://www.hathitrust.org/access_use#pd-google

Where the Trout Fry Furnished by State Hatcheries Were Planted—Continued.

COUNTIES AND WATERS	Beardslee	Black-spotted	Crescentiti	Out-Throat	Duluth Trout	Eastern Brook	Rainbow	Silver	Totals
EASTERN WASHINGTON DISTRICT									
COLUMBIA COUNTY (Concluded)—									
Two Canyon Creek.....			16,500				20,440	25,000	166,530
Lost in transportation.....									
DOUGLAS COUNTY—									
Rock Island Creek.....						10,000			
Douglas Creek.....						22,900			
Corballyer Canyon.....			15,180				14,600		62,650
Beaver Creek.....									
FERRY COUNTY—									
San Poi Lake.....						46,200		50,000	96,200
GARFIELD COUNTY—									
Tucuman River.....			9,525			33,000	20,530		96,055
Pataha Creek.....						20,000			
KITITIAS COUNTY—									
Cle Elum Lake.....						78,000			198,000
Kachees Lake.....								50,000	
Naneum Creek.....								50,000	
Teanaway Creek.....									
KLIKITAT COUNTY—									
Banan Creek.....						51,400			
Trout Lake.....							31,972	100,000	
Bird Creek.....			21,750				10,000		
Klikitkat River.....									
LINCOLN COUNTY—									
Crab Creek.....			12,850			52,000	35,000		
Hawk Creek.....			10,000				10,050		
Wilson Creek.....			10,000				16,050		
OKANOGAN COUNTY—									
Shinahkin Creek and Palmer Lake.....						30,000			
Cecile Creek.....						10,000			
Gold Creek.....						25,000			
Boulder Creek.....						15,000			
Wolf Creek.....									

Where the Trout Fry Furnished by State Hatcheries Were Planted—Continued.

COUNTIES AND WATERS	Bearlake	Black-spotted	Crescentli	Cut-throat	Duluth Trout	Eastern Brook	Rainbow	Silver	Totals
EASTERN WASHINGTON DISTRICT									
OKANOGAN COUNTY (Concluded)—									
Quak Creek						10,000			
Looploop Creek						15,000			
Siwash Creek						8,000			
Antwine Creek						7,000		100,000	
Bonaparte Lake				8,100				30,000	
Brewster Lake				30,000					
Rock Lake				8,300					
Crawfish Lake						7,000			
Bonaparte Creek						8,000			
Spectacle Lake						8,000			
Palmer Lake						50,000			
									375,504
PEND OREILLE COUNTY—									
Bead Lake				12,000				77,000	
Sacheen Lake				8,000					
Sullivan Lake							21,125		
Krigo Lake							15,000		
Moon Lake									133,125
STOKANE COUNTY—									
Milan Lake				19,000				25,150	
Spokane River							119,550		
									164,350
STEVENS COUNTY—									
Waits Lake							15,000	100,000	
Chevalah Creek				10,150			20,310		
Pend Oreille Lake				5,000					
Mill Creek									150,400
WALLA WALLA COUNTY—									
Mill Creek				23,800				19,250	
Copper Creek						57,444	45,820	25,000	
Upper Dry Creek						25,000	10,000	5,000	
Lower Dry Creek						5,000			
Stone Creek						5,000			
Mud Creek						5,000			
Cottonwood Creek						5,000			
Private ponds						2,750			
									291,124

Where the Trout Fry Furnished by State Hatcheries Were Planted—Concluded.

COUNTIES AND WATERS	Beardslee	Black-spotted	Crescentli	Out-Throat	Dunluth Trout	Eastern Brook	Rainbow	Silver	Totals
EASTERN WASHINGTON DISTRICT									
WEITMAN COUNTY—									
North Palouse Creek.....						45,700	25,150		70,850
YAKIMA COUNTY—									
Wanatta Creek.....						75,200		100,000	232,003
Sumac Lake.....			18,250				38,553		
Shotts Creek.....					16,200	930,588	661,687	937,470	3,476,087
Totals (Eastern Washington District).....			187,600	930,742	16,200	930,588	738,279	3,506,343	7,160,853
Grand Totals.....	33,860	92,775	187,600	1,506,121	16,200	930,588	738,279	3,506,343	7,160,853

EGGS SECURED BY THE STATE HATCHERIES AND FURNISHED TO THE COUNTY HATCHERIES FOR HATCHING AND PLANTING WITHIN THEIR RESPECTIVE COUNTIES—IN LIEU OF FRY.

COUNTIES	Crescentli	Out-Throat	Eastern Brook	Rainbow	Silver	Steelhead	Chhook	Totals
Clarke County.....			105,000					105,000
King County.....			1,883,000				416,410	2,354,410
Kittitas County.....			356,000	50,000				487,000
Fend Oreille County.....				20,000		250,000		250,000
Skamania County.....			139,000				250,000	405,000
Shoshonish County.....			325,000					325,000
Spokane County.....			279,500					681,351
Stevens County.....			309,600					329,500
Totals.....	75,000	402,246	300,000	70,000	3,168,500	550,000	666,410	6,232,156
								Trout..... 4,015,746
								Salmon..... 1,216,410
								5,232,156

**SALMON FRY PLANTED BY THE STATE HATCHERIES IN FRESH WATERS
—IN LIEU OF TROUT.**

COUNTIES AND WATERS	Chinook	Silver	Steelhead	Sockeye	Totals
WESTERN WASHINGTON DISTRICT					
CLALLAM COUNTY— Lake Crescent		853,450			853,450
KING COUNTY— Lake Washington				19,700	19,700
KITSAP COUNTY— Island Lake			33,764		33,764
MASON COUNTY— Lost Lake			25,000		
Island Lake			25,000		
Nahwatzel Lake			25,000		75,000
PIERCE COUNTY— Clear Lake	40,000				
Spanaway Lake	35,000				
American Lake	55,000		37,500		
Bonney Lake			12,500		
Baich's Lake	20,000				200,000
SKAGIT LAKE— Stearns Creek, tributary to Big Lake			25,000		
Big Lake			65,000		
Clear Lake			35,000		
Whistle Lake			15,000		140,000
SNOHOMISH COUNTY— Lake Kl			50,000		50,000
THURSTON COUNTY— Summit Lake		80,000	60,000		
Talcott's Lake		20,000			
St. Claire's Lake			20,000		
Clear Lake			20,000		200,000
Totals.....	150,000	953,450	448,764	19,700	1,571,914
EASTERN WASHINGTON DISTRICT					
CHELAN COUNTY— Dumpka Lake			47,700		
Lake Wenatchee			50,000		
Chelan Lake			50,000		147,700
GRANT COUNTY— Crab Creek			200,000		200,000
OKANOGAN COUNTY— Horse Lake			40,000		
Davis Lake			110,000		
Spectacle Lake			90,000		
Maple Lake			5,000		
Blue Lake			50,000		
Ossoyoos Lake			110,000		
Sidley Lake			185,000		
Rupert Lake			7,000		
Lenders Lake			22,000		
Castors Lake			4,000		
Conconully Lake			65,000		
Crawfish Lake			10,000		
Fields Lake			25,000		
Heishberger Lake			5,000		
Muskrat Lake			15,000		
Jones Lake			5,000		750,000
Totals.....			1,097,700		1,097,700
Grand Totals.....	150,000	953,450	1,546,464	19,700	2,600,814

Generated at Montana State University on 2023-04-03 22:11 GMT / https://hdl.handle.net/2027/uuiug.30112119685037
Public Domain, Google-digitized / http://www.hathitrust.org/access_use#pd-google

WHERE THE TROUT FRY, OTHER THAN THAT FURNISHED BY THE
COUNTY AND STATE HATCHERIES, WERE PLANTED.

COUNTIES AND WATERS	Eastern Brook	Rainbow	Cut- Throat	Black- spotted	Total
WESTERN WASHINGTON DISTRICT					
CLARKE COUNTY—					
Washougal River		7,500			15,000
Lewis River		7,500			
COWLITZ COUNTY—					
Coal Creek				20,000	20,000
PIERCE COUNTY—					
Voigt Creek				7,500	
Mashen River	6,000				
Reflection Lake	3,500				
Lake George	3,500				
Lake Louise	2,500				
Golden Lake	8,000				
Fish Creek	7,500				
Carney Lake		2,250		9,000	
Crescent Lake		2,250		9,000	
Soldiers Home Creek				4,500	
Spanaway Creek		500		2,000	68,000
SKAMANIA COUNTY—					
Wind River		5,000			13,000
Washougal River				8,000	
SNOHOMISH COUNTY—					
Boulder River	25,000				
Boulder River	8,000				
Squire Creek	4,000				
French Creek	3,000				
Woods Creek	20,000				
Elwell Creek	5,000				
Sultan River	10,000				
Wallace River	5,000				
Barclay River	5,000				
Swamp Creek	2,500				
North Creek	2,500				
Flowing Lake		15,000			
Lake Goodwin		25,000			
Silver Lake		10,000			140,000
THURSTON COUNTY—					
Red Creek		6,000			6,000
Totals	121,000	31,000		60,000	202,000
EASTERN WASHINGTON DISTRICT					
KITITITAS COUNTY—					
Lake Keechelus				16,000	
Yakima River (Cle Elum)				4,500	
Yakima River (Ellensburg)				4,500	25,000
LINCOLN COUNTY—					
Indian Creek	10,000				
Crab Creek	120,000	25,000			
Hawk Creek	60,000	25,000			
Wilson Creek	40,000				
Spokane River		4,000			384,000
PEND OREILLE COUNTY—					
Brown Lake			15,000		
Sullivan's Lake			55,000		
Kings Lake			45,000		
Davis Lake		35,000			
Sachum Lake		35,000			
Chaln Lake		35,000			
Marshall Lake		35,000			
Little Spokane River		35,000			220,000

Where the Trout Fry, Other Than That Furnished by the County and State Hatcheries, Were Planted—Concluded.

COUNTIES AND WATERS	Eastern Brook	Rainbow	Cut-Throat	Black-spotted	Totals
STEVENS COUNTY—					
Chewelah Creek	2,000	15,000			
Colville River	3,000				
Deep Creek Lake	1,200				
Black Lake		25,000			
Pend Oreille Lake		10,000		25,000	
Waits Lake	5,000				
Mill Creek	1,000				
Colville River	1,000				88,200
YAKIMA COUNTY—					
Anges Creek	6,000				6,000
Totals	249,200	279,000	115,000	50,000	693,200
Grand Totals	370,200	360,000	115,000	110,000	955,200

WHERE THE FRY OF GAME FISH, OTHER THAN TROUT, WERE PLANTED.

COUNTIES AND WATERS	Bass	Cropper	Perch	Steelhead	Totals
WESTERN WASHINGTON DISTRICT					
CLALLAM COUNTY—					
Pysht River				5,000	
Beaver Lake				3,000	8,000
KING COUNTY—					
Bitter Lake	120	120	2,160	1,000	
Baker Creek				1,000	4,400
SKAMANIA COUNTY—					
Stevenson Lake				125,000	
McKelghan Lake				4,000	129,000
Totals	120	120	2,160	139,000	141,400
EASTERN WASHINGTON DISTRICT					
LINCOLN COUNTY—					
Pacific Lake	7,000	4,000	4,000		15,000
Totals	7,000	4,000	4,000		15,000
Grand Totals	7,120	4,120	6,160	139,000	156,400

TOTAL FISH FRY PLANTED AND GAME BIRDS LIBERATED.

TROUT FRY PLANTED—		
Beardslee	33,800	
Blackspotted	285,869	
Crescentil	187,600	
Out-Throat	3,017,920	
Eastern Brook	3,390,778	
Duluth	16,200	
Rainbow	1,913,215	
Silver	7,736,343	
Total		16,534,375
FRY OF OTHER GAME FISH PLANTED—		
Bass	7,120	
Croppie	4,120	
Perch	6,100	
Steelhead	139,000	
Total		156,400
SALMON FRY PLANTED IN FRESH WATERS—		
Chinook	206,200	
Steelhead	1,546,464	
Silver	953,450	
Total		2,706,114
Grand Total		19,447,389
GAME BIRDS LIBERATED—		
Bob White Quail.....	410	
Blue Crested Quail.....	81	
Chinese Pheasants	2,237	
Gambrel Quail	120	
Quail	381	
Scaly Partridge	81	
Silver Pheasants	13	
Miscellaneous pheasants	133	
Total		3,456

GAME PRESERVES.

COUNTIES	Number Acres Set Aside for Game Preserves During the Year	Total Number of Acres Now in Game Preserves in Counties
WESTERN WASHINGTON DISTRICT—		
Clarke.....		7½
Grays Harbor.....		11,520
King.....	3,600	17,000
Pierce.....		238,320
San Juan.....		2,200
Skamania.....		60
Thurston.....		7,000
Totals	3,600	323,107½
EASTERN WASHINGTON DISTRICT—		
Asotin.....		15,000
Chelan.....	3,450	3,450
Columbia.....		16,000
Ferry.....		25,000
Garfield.....		15,440
Kittitas.....	7,000	50,000
Okanogan.....		16,000
Pend Oreille.....	2,420	2,420
Spokane.....		97,760
Stevens.....		641
Whitman.....		7,040
Totals	12,870	248,757
Grand Totals	16,500	571,864

PROPERTY OF THE COUNTY GAME COMMISSIONS.

COUNTIES	Automobiles	Motorcycles	Bicycles	Rifles	Trucks	Launches	Motor Boats	Row Boats	Horses	Wagons
WESTERN WASHINGTON DISTRICT—										
Clallam.....	1									
Clarke.....	1									
Grays Harbor.....	1									
King.....	2									
Kitsap.....	1									
Mason.....			2							
Pacific.....						1				
Pierce.....	1	1								
Skagit.....	1									
Snohomish.....	1									
Thurston.....	1	1								
Whatecom.....	1					1				
Totals.....	11	2	2			2				
EASTERN WASHINGTON DISTRICT—										
Asotin.....	1									
Benton.....						1				
Chelan.....	1			1						
Columbia.....		1							2	1
Ferry.....										
Kittitas.....		1								
Okanogan.....	1									
Pend Oreille.....	1									
Spokane.....					1					
Stevens.....	1									
Walla Walla.....	1									
Yakima.....	1									
Totals.....	7	2		1	1	1	1	1	2	1
Grand Totals.....	18	4	2	1	1	3	1	1	2	1

REPORT ON ACCIDENTS.

WESTERN WASHINGTON DISTRICT— Grays Harbor County.....	One man shot himself while hunting. Now fully recovered.
EASTERN WASHINGTON DISTRICT— Stevens County.....	One man mistaken for deer by companion, shot and killed.

OUTPUT OF STATE GAME FARM.
Birds Propagated March 1, 1917, to February 28, 1918.

	Chinese Pheasants	Silver Pheasants	Miscellaneous Pheasants
On hand March 1, 1917.....	11	2	8
Number reared	1,870	49
Number purchased	11	108
Total.....	1,881	13	165
Number liberated	1,691	22
Total on hand February 28, 1918.....	190	13	133

CHINESE PHEASANTS LIBERATED.

WESTERN WASHINGTON DISTRICT—			
Clallam.....		50	
Clarke.....		50	
Cowlitz.....		50	
Grays Harbor.....		50	
Island.....		50	
Jefferson.....		50	
Kitsap.....		50	
King.....		200	
Lewis.....		50	
Pacific.....		50	
Pierce.....		100	
San Juan.....		50	
Skagit.....		50	
Skamania.....		25	
Snohomish.....		125	
Thurston.....		40	
Wahkiakum.....		25	
Whatcom.....		100	
Total.....			1,171
EASTERN WASHINGTON DISTRICT—			
Adams.....		30	
Benton.....		30	
Chelan.....		30	
Columbia.....		50	
Garfield.....		40	
Grant.....		30	
Kittitas.....		50	
Lincoln.....		30	
Spokane.....		100	
Stevens.....		50	
Walla Walla.....		30	
Whitman.....		50	
Total.....			530
Grand Total.....			1,691

BIRDS, THEIR NESTS AND EGGS COLLECTED FOR SCIENTIFIC PURPOSES.

SPECIES	COUNTIES																
	BIRDS						EGGS			NESTS							
	Reb- ton	Clab- lam	Co- lumbia	Grays Harbr	King	Kitsap	Mason nogan	Oka- nogan	Thurs- ton	Totals	Reb- ton	Place	Totals	Reb- ton	Place	Totals	
UPLAND BIRDS																	
Chickadee, Black-capped			1														3
Chickadee, Chestnut-backed																	19
Chickadee, Mountain			1														3
Cresper, California																	18
Crow, Northwestern																	5
Falcon, Prairie	1																1
Finch, California purple																	7
Finch, Hepburn's Rosy	1																2
Finch, House	2																1
Finch, Purple					1												1
Flycatcher, Wright's	1																1
Flycatcher, Western	1																1
Flicker, Northwestern		1															2
Flicker, Red-shafted			2														5
Goldfinch, Willow																	1
Goldfinch, Pale	2																2
Green Bird (Species unknown)					1												1
Grosbeak, Alaska Pine			3														3
Grosbeak, Western Evening			1														1
Grouse, Oregon Ruffed					1												1
Grouse, Sooty																	1
Hawk, Black Pigeon					1												1
Hawk, Desert Sparrow	1																1
Hawk, Duck				2													2
Hawk, March				1													1
Hawk, Western Night	1																1
Hawk, Pigeon				1													3
Hawk, Rough-legged																	2
Hawk, Sharp-shinned																	5
Hawk, Sparrow	1																3
Hawk, Western Red-tailed				1													1
Hummingbird, Rufous																	4
Jay, Oregon					2												2
Jay, Steller's																	1
Junco, Schufeldt's	2																5

Generated at Montana State University on 2023-04-03 22:11 GMT / https://hdl.handle.net/2027/uiug.30112119685037
 Public Domain, Google-digitized / http://www.hathitrust.org/access_use#pd-google

Birds, Their Nests and Eggs Collected for Scientific Purposes—Continued.

SPECIES	COUNTIES										EGGS			NESTS				
	BIRDS										Totals			Totals				
	Ben- ton	Clat- lam	Co- lumbia	Grays Harb'r	King	Kitsap	Mason nogan	Oka- nogan	Pierce	Thurs- ton	Totals	Ben- ton	Pierce	Totals	Ben- ton	Pierce	Totals	
UPLAND BIRDS																		
Kinglet, Western Golden-crowned																		
Kinglet, Siskin		1		2														
Lark, Streaked-horned								2										
Magpie	8																	
Nuthatch, Red-breasted							1											
Ouzel, American Water				1														
Owl, Barn									2									
Owl, Burrowing	1																	
Owl, Dusky-horned																		
Owl, Kemulcott's Screech	1							1										
Owl, Long-eared																		
Owl, Short-eared		1																
Owl, Snowy	2																	
Owl, Western-horned																		
Pheasant, Ring-necked																		
Pigeon, Band-tailed							3											
Pipit									1									
Redwing, Northwestern					2													
Robin, Western																		
Sapsucker, Northern Red-breasted																		
Sapsucker, Williamson's			1															
Shrike, Northern			1						1									
Siskin, Pine			1							2								
Sparrow, English																		
Sparrow, Gambel's					1													
Sparrow, Golden-crowned					1													
Sparrow, Merril's Song	2		1						4									
Sparrow, Rusty Song																		
Sparrow, Western Savannah	1																	
Tanager, Western					1													
Thrush, Hermit																		
Thrush, Varied																		
Townsee, Spurred																		
Vireo, Cassin's	1																	

Birds, Their Nests and Eggs Collected for Scientific Purposes—Continued.

SPECIES	COUNTIES												NESTS					
	BIRDS						EGGS						Ben- ton	Pierce	Totals			
	Ben- ton	Clal- lam	Co- lumbia	Grays Harbor	King	Kitsap	Mason nogan	Oka- nogan	Pierce	Thurs- ton	Totals	Ben- ton				Pierce	Totals	
UPLAND BIRDS																		
Virso, Western Warbling.....	2														2			
Warbler, Audubon's.....	2	1													3	4	4	
Warbler, Black-throated Gray.....																4	4	
Warbler, Myrtle.....	1														1	4	4	
Warbler, Townsend's.....		5													5			
Waxwing, Cedar.....					1										1			
Woodpecker, Batchelder's.....			1												1			
Woodpecker, Harris'.....	1														1			
Wren, Seattle.....																6	6	
Totals.....	32	18	15	9	14			3	1	41	5	138	4	108	112	1	24	
WATER FOWL																		
Baldpate.....																		
Canvas back.....	1																	
Cormorant, Baird's.....																		
Curllew, Hudsonian.....						1												
Dowitcher.....							4											
Duck, Lesser Swamp.....	2																	
Grebe, Holboell's.....																		
Grebe, Western.....																		
Guillemot, Pigeon.....		1																
Gull, Bonaparte's.....							1											
Gull, California.....						1												
Gull, Glaucous-winged.....																		
Gull, Herring.....										1								
Gull, Sabine.....										1								
Gull, Western.....																		
Knot.....																		
Mallard.....																		
Merganser, Hooded.....																		
Murrelet, Marbled.....																		
Oldsquaw.....	1																	
Totals.....																		

STATISTICS

FOR

1918

March 1, 1918, to February 28, 1919

GAME REPORT

NUMBER LICENSES ISSUED.

COUNTIES	Resident County Hunting and Fishing Licenses at \$1.00	Non-Resi- dent County Fishing Licenses at \$2.00	Resident State Hunting and Fishing Licenses at \$5.00	Non-Resi- dent State Hunting and Fishing Licenses at \$10.00	Trappers' Licenses Issued at \$5.00	Totals
WESTERN WASHINGTON						
DISTRICT—						
Clallam.....	2,468	12	25	23	11	2,549
Clarke.....	3,467	393	13	6	34	3,913
Cowlitz.....	2,476	353	6	33	2,868
Grays Harbor.....	5,180	140	5,320
Island.....	550	3	3	556
Jefferson.....	1,894	8	14	1,916
King.....	19,135	14	2,856	2	22,011
Kitsap.....	2,223	162	35	2,420
Lewis.....	3,542	163	11	3,716
Mason.....	3,152	11	7	3,170
Mason.....	2,418	20	27	2	2,467
Pacific.....	8,608	1,041	9,649
Pierce.....	1,238	5	1,243
San Juan.....	6,436	95	6,531
Skagit.....	1,108	382	1	1	7	1,499
Skamania.....	10,774	8	191	12	10,985
Spokane.....	4,936	2	181	1	13	5,133
Thurston.....	353	26	1	1	2	383
Wahkiakum.....	5,492	1	51	17	5,661
Whatcom.....
Totals.....	85,040	1,222	5,006	30	190	91,488
EASTERN WASHINGTON						
DISTRICT—						
Adams.....	551	89	640
Asotin.....	585	94	14	23	716
Benton.....	954	1	18	973
Chelan.....	4,809	56	58	10	4,933
Columbia.....	1,668	1	15	4	1,708
Douglas.....	268	23	5	291
Ferry.....	1,339	3	1,347
Franklin.....	175	62	237
Garfield.....	431	13	45	2	491
Grant.....	678	30	708
Kittitas.....	3,706	4	42	3,752
Klickitat.....	1,347	176	10	3	7	1,543
Lincoln.....	2,777	2	150	2,929
Okanogan.....	2,702	9	17	2,728
Pend Oreille.....	3,200	3	6	1	3,210
Spokane.....	8,918	358	9,276
Stevens.....	6,822	7	17	6,846
Walla Walla.....	2,877	12	87	2,976
Whitman.....	529	104	633
Yakima.....	8,353	90	8,443
Totals.....	52,707	360	1,260	23	40	54,460
Grand Totals.....	137,747	1,591	6,266	62	230	145,866

TOTAL FUNDS RECEIVED FROM LICENSES AND FINES COLLECTED BY COUNTIES.

LICENSES	Number of Licenses	Total Collected	Per Cent. to County Game Fund	Per Cent. to State Game Fund
Resident County Hunting and Fishing Licenses at \$1.00.....	137,747	\$137,747 00	\$123,972 30	\$13,774 70
Non-Resident County Fishing Licenses at \$2.00	1,591	3,182 00	2,863 80	318 20
Resident State Hunting and Fishing Licenses at \$5.00.....	6,296	31,330 00	6,296 00	25,034 00
Non-Resident State Hunting and Fishing Licenses at \$10.00.....	62	620 00	124 00	496 00
Trappers' Licenses at \$5.00.....	230	1,150 00	1,043 59	106 50
Fines Collected for Violations of State Game Laws		7,783 10	7,005 30	777 80
Totals.....	145,896	\$181,812 10	\$141,274 90	\$40,537 20

STATE GAME FUND.

Cash on hand in State Treasury March 1, 1918.....		\$12,774 84
RECEIPTS—		
Interest on deposit.....	\$114 39	
Remitted by counties.....	40,501 67	40,916 06
Total.....		\$53,690 90
DISBURSEMENTS—		
Warrants paid to February 28, 1919.....		28,191 79
Cash on hand March 1, 1919.....		\$25,499 11

APPROPRIATIONS MADE FROM STATE GAME FUND BY 1917 LEGISLATURE.

FUND	Amount Appropriated	Amount Expended Year Ending February 28, 1919	Amount Expended Previous Year	Unexpended Balance March 1, 1919
Erection and maintenance trout hatchery, Whatcom County	\$7,500 00	\$158 74	\$7,341 26
Salary State Game Warden.....	2,000 00	1,000 00	916 66	\$83 34
Salary and travelling expenses Special Deputy Game Wardens under State Game Warden	6,000 00	2,179 85	7,446 26	373 89
Trout Hatchery maintenance.....	22,000 00	11,460 07	10,444 60	95 33
Erection, equipment, maintenance, stock, Walla Walla Game Farm.....	20,000 00	4,537 95	14,931 75	530 30
Salaries employees, rent, incidentals, office State Game Warden.....	6,150 00	2,586 48	3,407 40	156 12
Travelling expenses State Game Warden.....	1,000 00	329 43	618 09	52 18
Salary Chief Deputy State Game Warden and travelling expenses.....	5,000 00	2,323 88	2,311 06	305 06
Salaries employees, rent, incidentals, office Chief Deputy State Game Warden.....	2,200 00	955 42	1,243 89	60
Salaries and travelling expenses Special Deputy State Game Wardens under Chief Deputy State Game Warden.....	6,000 00	2,535 17	3,210 49	254 34
Totals.....	\$77,850 00	\$28,066 69	\$47,872 06	\$1,911 25

STATE GAME FUND.

Receipts.

COUNTIES	80% Resident State Hunting and Fishing Licenses	80% Non-Resident State Hunting and Fishing Licenses	10% Resident County Hunting and Fishing Licenses	10% Non-Resident County Fishing Licenses	10% Trappers Licenses	10% Fines Collected for Violations of State Game Laws	Receipts from Other Sources, Transfers, etc.
WESTERN WASHINGTON DISTRICT—							
Clallam.....	\$100 00		\$246 80	\$2 40	\$5 50	\$1 00	
Clarke.....	52 00	\$184 00	346 70	78 60		32 00	
Cowlitz.....	24 00		247 60	70 60	17 00	23 50	
Grays Harbor.....	560 00		518 00		16 50	4 30	
Island.....	12 00		55 00				
Jefferson.....	32 00		139 40		1 50	2 75	
King.....	11,424 00	16 00	1,913 50	2 80	7 00	83 85	
Kitsap.....	648 00		222 30			23 13	
Lewis.....	652 00		354 20		16 50	36 65	
Mason.....	28 00		315 20	2 20	5 50	35 10	
Pacific.....	108 00	16 00	241 80	4 00		14 60	
Pierce.....	4,164 00		869 80			63 00	\$10 00
San Juan.....	20 00		123 80			7 50	
Skagit.....	380 00		643 60			133 42	
Skamania.....	4 00	8 00	110 80	76 40	3 50	2 00	
Snohomish.....	764 00		1,077 40	1 60	6 00	29 00	01
Thurston.....	724 00	8 00	493 60	40	6 50	* 38 37	
Wahkiakum.....	4 00	8 00	35 30	5 20	1 00		
Whatcom.....	324 00		549 20	20	†	13 00	
Totals.....	\$20,024 00	\$240 00	\$8,504 00	\$244 40	\$86 50	\$512 57	\$10 01
EASTERN WASHINGTON DISTRICT—							
Adams.....	\$356 00		\$55 10				
Asotin.....	56 00	\$184 00	58 50	\$18 80		\$1 60	
Benton.....	72 00		95 40	20		5 00	
Chelan.....	232 00		480 90	11 20	\$5 00	22 72	
Columbia.....	60 00	32 00	168 60	20		7 50	
Douglas.....	92 00		26 80				\$0 50
Ferry.....	12 00		133 90		2 50	5 00	
Franklin.....	248 00		17 50				1 10
Garfield.....	180 00	16 00	43 10	2 60		1 00	
Grant.....	120 00		67 80				
Kititas.....	108 00		370 60	80		20 70	
Klickitat.....	40 00	24 00	134 70	35 20	3 50	85	\$ 20
Lincoln.....	720 00		277 70	40		1 20	
Okanogan.....	36 00		270 20			14 00	
Pend Oreille.....	24 00		320 00	60	8 50	25 68	
Spokane.....	1,432 00		801 80		50	83 00	
Stevens.....	68 00		682 20	1 40		27 80	
Walla Walla.....	348 00		287 70	2 40		1 50	
Whitman.....	416 00		52 00			3 00	
Yakima.....	360 00		835 30			14 68	
Totals.....	\$5,040 00	\$256 00	\$5,270 70	\$78 80	\$20 00	\$235 28	\$9 80
Grand Totals..	\$25,064 00	\$496 00	\$13,774 70	\$318 20	\$106 50	\$777 80	\$19 81

* Error \$11.00, see 1919 report for correction.

† Error \$8.50, see note County Game Fund.

STATE GAME FUND—Concluded.

Receipts.

COUNTIES	Total Receipts for Year	Amount Due State Treasurer March 1, 1918	Amount Overpaid State Treasurer March 1, 1918	Grand Totals	Amount Remitted State Treasurer from Mar. 1, 1918, to February 28, 1919	Balance Due State Treasurer March 1, 1919	Amount Overpaid State Treasurer March 1, 1919
WESTERN WASHINGTON DISTRICT—							
Challam.....	\$255 79	\$1 20		\$256 00	\$255 10	\$1 80	
Clarke.....	693 39	24 98		718 28	699 40	18 88	
Cowlitz.....	382 79		\$1 20	381 59	380 80	70	
Grays Harbor.....	1,098 80			1,098 80	1,096 30	2 50	
Island.....	67 09		3 60	63 49	65 00		\$1 60
Jefferson.....	175 65	1 10		176 75	176 25	50	
King.....	13,447 15			13,447 15	13,415 85	31 30	
Kitsap.....	893 43		12 06	881 37	905 49		24 12
Lewis.....	1,058 75	70		1,059 45	1,066 25		6 80
Mason.....	286 60	5 80		291 80	286 80	5 00	
Pacific.....	384 40	2 70		387 10	382 70	4 40	
Pierce.....	5,106 86	4 70		5,111 50	5,101 50	10 00	
San Juan.....	151 30			151 30	142 70	8 60	
Skagit.....	1,157 02	31 89		1,188 82	1,127 25	61 57	
Skamania.....	294 79			294 79	294 79		
Snohomish.....	1,878 61	1 80		1,879 81	1,877 51	2 30	
Thurston.....	1,279 87	29 79		1,291 57	1,285 77	5 80	
Wahkiakum.....	53 59	2 60		56 19	55 00	50	
Whatcom.....	886 40			886 40	892 80		6 40
Totals.....	\$29,651 48	\$98 08 16 86	\$16 86	\$29,732 70	\$29,617 77	\$153 85 38 92	\$38 92
						\$114 93	
EASTERN WASHINGTON DISTRICT—							
Adams.....	\$411 10	\$0 00		\$412 00	\$406 80	\$5 20	
Asotin.....	318 06		\$3 60	315 00	317 50		\$1 60
Benton.....	172 60			172 60	167 80	4 80	
Chelan.....	751 82	2 50		754 32	735 72	18 60	
Columbia.....	298 39	13 70		282 00	246 80	41 20	
Douglas.....	118 80	4 49		123 29	123 20		
Ferry.....	153 99	18 29		172 10	162 00	10 10	
Franklin.....	265 59	39		265 80	261 50	4 30	
Garfield.....	243 80	35 99		279 79	279 70		
Grant.....	187 80			187 80	180 80	7 00	
Kittitas.....	569 10	8 15		568 25	562 10	6 15	
Klickitat.....	246 45	3 50		249 95	244 80	5 15	
Lincoln.....	969 39	1 40		1,069 79	1,069 00	79	
Okanogan.....	329 29		1 40	318 80	316 20	2 60	
Pend Oreille.....	378 78	1 40		380 18	377 68	2 50	
Spokane.....	2,407 39	4 19		2,411 40	2,445 60		34 20
Stevens.....	779 49	84 09		863 49	764 88	98 61	
Walla Walla.....	629 69	6 39		645 99	642 29	3 70	
Whitman.....	471 99			471 99	468 00	3 99	
Yakima.....	1,269 98			1,269 98	1,269 98		
Totals.....	\$10,965 53	\$184 84 4 40	\$4 40	\$11,085 97	\$10,908 16	\$213 61 35 80	\$35 80
						\$177 81	
Grand Totals..	\$40,557 61	\$261 60		\$40,818 67	\$40,525 93	\$292 74	

Generated at Montana State University on 2023-04-03 22:11 GMT / https://hdl.handle.net/2027/ulug.30112119685037
Public Domain, Google-digitized / http://www.hathitrust.org/access_use#pd-google

COUNTY GAME FUND.
Receipts.

COUNTIES	90% of Resident County Hunting and Fishing Licenses	90% of Non-Resident County Fishing Licenses	20% of Resident State Hunting and Fishing Licenses	20% of Non-Resident State Hunting and Fishing Licenses	90% of Trappers' Licenses	90% of All Fines Collected for Violations of State Game Laws	Receipts from Other Sources	Total Receipts for Year	Amount on Hand March 1, 1918	Grand Totals
WESTERN WASHINGTON DISTRICT—										
Chelan.....	\$2,221 30	\$21 60	\$25 00		\$40 50	\$0 00	\$13 65	\$2,330 95	\$1,842 64	\$4,182 59
Clark.....	3,130 30	707 40	13 00	\$40 00		288 00	404 86	4,570 03	1,427 85	6,006 91
Cowlitz.....	2,228 40	635 40	16 00		153 00	211 50	3 10	3,237 40	3,089 30	6,326 70
Grays Harbor.....	4,062 00		140 00		148 50	38 70	108 80	5,068 00	2,005 91	7,103 91
Island.....	405 00		8 00					408 00	889 65	1,378 65
Jefferson.....	1,254 60		8 00		18 50	24 75	270 00	1,570 85	506 41	1,580 78
King.....	17,221 50	25 20	2,856 00	4 00	63 00	754 65	1 00	20,925 95	108 81	21,402 36
Knap.....	2,000 70		163 00			208 17		2,370 87	1,258 93	5,082 68
Lewis.....	3,187 80	10 80	7 00		148 50	324 45		3,823 75	1,783 22	4,982 97
Mason.....	2,836 80	36 00	27 00	4 00	49 50	131 40	1,458 18	3,832 78	270 19	4,108 47
Pacific.....	2,176 20		1,041 00			507 00	11 30	9,447 50	2,598 06	12,005 56
Pierce.....	7,828 20		5 00			67 50	37 50	7,088 23	1,460 04	11,153 35
San Juan.....	1,114 20		95 00			1,200 83		1,737 30	289 81	2,027 11
Skagit.....	5,762 40		1 00	2 00	31 80	181 00	20 48	10,246 48	2,702 08	13,038 56
Skamania.....	9,686 60	14 40	101 00		58 00	961 00	68 20	4,091 03	152 58	5,143 61
Snohomish.....	4,442 40	3 60	181 00	2 00	58 50	* 285 33		4,970 50	50 96	4,27 46
Thurston.....	4,442 40	40 80	1 00	2 00	9 00			5,227 00	1,219 30	6,746 90
Wahkiakum.....	317 70	1 80	81 00		85 00	117 00				
Whatcom.....	4,942 80									
Totals.....	\$76,536 00	\$2,169 60	\$5,006 00	\$60 00	\$883 50	\$4,773 18	\$2,406 17	\$91,844 45	\$23,223 59	\$117,108 04

COUNTY GAME FUND—Continued.

Receipts.

COUNTIES	90% of Resident County Hunting and Fishing Licenses	90% of Non-Resident County Hunting and Fishing Licenses	20% of Resident State Hunting and Fishing Licenses	20% of Non-Resident State Hunting and Fishing Licenses	90% of Trappers' Licenses	10% of All Fines Collected for Violations of State Game Laws	Receipts from Other Sources	Total Receipts for Year	Amount on Hand March 1, 1918	Grand Totals
EASTERN WASHINGTON DISTRICT—										
Adams.....	\$495 90	\$89 00	\$584 90	\$644 90	\$1,229 80
Asotin.....	523 50	14 00	711 50	603 84	1,315 34
Benton.....	858 60	18 00	953 40	963 28	1,926 68
Chelan.....	4,328 10	58 00	4,736 43	1,062 91	5,639 34
Columbia.....	1,317 40	15 00	1,677 30	2,647 07	4,334 37
Douglas.....	1,241 20	23 00	284 20	962 89	1,307 09
Ferry.....	1,205 10	3 00	1,355 60	111 47	1,477 07
Franklin.....	157 50	62 00	219 50	592 64	812 14
Garfield.....	387 00	45 00	475 20	553 67	1,028 87
Grant.....	610 20	30 00	644 70	1,258 21	2,172 91
Kititas.....	3,335 40	42 00	3,825 15	611 41	4,436 56
Klickitat.....	1,212 30	10 00	1,500 25	929 24	2,325 49
Lincoln.....	2,469 30	180 00	2,663 70	3,190 29	5,854 99
Okanogan.....	2,431 80	9 00	2,566 80	102 61	2,729 41
Pend Oreille.....	2,880 00	6 00	3,169 02	487 00	3,684 02
Spokane.....	8,026 20	358 00	10,692 10	31 72	10,153 82
Stevens.....	6,139 80	17 00	6,671 00	3,287 42	9,658 42
Walla Walla.....	2,589 30	87 00	2,672 65	697 46	3,370 11
Whitman.....	476 10	104 00	197 10	562 03	1,169 13
Yakima.....	7,517 70	90 00	7,756 07	3,442 20	11,198 27
Totals.....	\$47,436 30	\$604 20	\$1,260 00	\$64 00	\$180 00	\$2,232 12	\$1,768 95	\$53,545 57	\$22,833 25	\$76,378 82
Grand Totals.....	\$123,972 30	\$2,803 80	\$6,266 00	\$124 00	\$1,043 50	\$7,065 30	\$4,115 12	\$145,390 02	\$48,156 84	\$193,546 86

* Error \$11.00—See 1919 report for correction.
 † 10% in County Fund—County Treasurer refusing to transfer 10% to State Fund.
 ‡ 100% of \$115.00 and 90% of \$15.00 in County Fund.

Generated at Montana State University on 2023-04-03 22:11 GMT / https://hdl.handle.net/2027/uiug.30112119685037
 Public Domain, Google-digitized / http://www.hathitrust.org/access_use#pd-google

COUNTY GAME FUND—Continued.
Disbursements.

COUNTIES	Salaries of Game Wardens	Salaries of Deputy Game Wardens	Salaries of Secretaries, Stenographers, Care-takers, etc.	Traveling Expenses of Game Wardens and Deputies	Purchase and Care of Game and Fish	Rewards	Printing, Stationery, etc.	Other Expenses and Transfers	Total Disbursements March 1, 1918, to February 28, 1919	Balance on Hand March 1, 1919
WESTERN WASHINGTON DISTRICT—										
Clallam.....	\$1,425 00	\$180 00	\$639 63	\$114 34	\$162 80	\$2,521 77	\$1,660 82
Clark.....	1,370 00	78 00	1,395 50	\$747 25	133 50	344 08	4,248 33	1,765 58
Cowlitz.....	950 00	16 00	439 98	48 25	870 40	2,308 63	4,018 07
Grays Harbor.....	1,500 00	64 00	229 43	159 90	183 75	1,093 10	3,086 28	4,017 63
Island.....	1,100 04	12 25	82 89	98 68	20 00	355 96	1,022 69
Jefferson.....	1,500 00	3,708 40	1,562 50	76 10	6,641 02	32 80	116 90	1,357 79	222 90
King.....	1,500 00	46 00	1,057 07	747 84	4,754 66	20,037 15	1,425 21
Kitsap.....	880 00	652 14	652 14	125 50	60 60	322 20	2,085 84	393 84
Lewis.....	1,500 00	917 50	411 79	9 50	2,978 29	2,104 30
Mason.....	1,320 00	1,108 00	1,091 08	1,091 08	19 00	87 25	184 00	3,795 67	1,236 55
Pacific.....	1,815 00	189 00	478 06	2,145 76	1,960 21
Pierce.....	1,500 00	2,538 00	774 00	1,861 00	641 50	217 65	7,892 24	4,463 82
San Juan.....	790 00	90 33	165 59	985 91	4,064 13
Skagit.....	1,500 00	2,500 00	95 00	906 63	65 96	291 85	127 05	5,399 39	5,766 06
Skamania.....	790 00	235 00	187 50	27 00	41 70	316 27	1,738 87	291 24
Thurston.....	1,500 00	1,567 65	945 00	394 40	1,872 83	444 91	1,309 56	7,799 83	5,238 71
Wahakum.....	1,320 00	1,065 00	30 00	187 87	6 00	1,194 00	3,807 90	1,685 03
Whatcom.....	160 00	20 00	33 47	46 50	260 03	167 43
.....	1,500 00	630 00	90 00	350 69	241 44	1,203 69	4,075 22	2,071 08
Totals	\$21,870 04	\$14,637 61	\$3,304 75	\$10,560 57	\$10,016 24	\$147 50	\$2,865 13	\$12,490 10	\$76,497 94	\$40,070 10

COUNTY GAME FUND—Concluded.
Disbursements.

COUNTIES	Salaries of Game Wardens	Salaries of Deputy Game Wardens	Salaries of Stenographers, Care-takers, etc.	Traveling Expenses of Game Wardens and Deputies	Purchase and Care of Game and Fish	Rewards	Printing, Stationery, etc.	Other Expenses and Transfers	Total Disbursements March 1, 1918, to February 28, 1919	Balance on Hand March 1, 1919
EASTERN WASHINGTON DISTRICT—										
Adams.....	\$600 00							\$39 50	\$639 50	\$50 30
Asotin.....	300 00			\$148 00			\$23 00	120 10	501 10	824 24
Benton.....	330 00			50 00			9 10		419 10	1,377 53
Chelan.....	1,160 00	\$633 00	\$187 50	1,773 74	\$275 05	\$8 25	365 30	20 00	4,423 84	1,216 50
Columbia.....	780 00		60 00	74 56	43 75		32 00	202 50	1,372 81	2,351 50
Douglas.....					40 77			20 00	60 77	1,166 32
Ferry.....	500 00			265 27			41 40	80 97	1,227 64	249 43
Franklin.....					308 87			40 00	348 87	463 27
Garfield.....	420 00			38 97	5 00		3 00	54	493 51	535 30
Grant.....			55 00	33 50	433 63		17 50	76 75	616 38	1,350 33
Kittitas.....	1,020 00	960 00	425 23	132 49	58 35	5 00	82 85	737 92	3,441 84	904 72
Klickitat.....	1,300 00			26 59	29 01		62 25	25 20	1,516 65	1,011 84
Lincoln.....	1,500 00	15 00		122 22	4 75		60 12	294 55	2,011 64	3,872 35
Okanogan.....	870 00		55 00	157 30	67 15	13 00	97 25	1,543 85	2,865 55	* (76 14)
Pend Oreille.....	1,250 00	430 49	269 00	139 24	169 14	7 50	61 00	822 37	3,082 64	599 98
Spokane.....	1,500 00	376 00	448 75	946 38	1,423 77		43 69	283 10	5,023 29	5,100 33
Stevens.....	1,415 00	81 25		734 00	3,017 03		160 83	715 16	6,123 29	3,825 13
Walla Walla.....	1,120 00		165 00	987 03	704 24		12 82	106 20	3,065 29	534 82
Whitman.....	420 00			6 05				80 70	506 75	662 35
Yakima.....	1,230 00	1,383 33	40 00	1,177 90	3,017 63		93 75	1,156 88	8,699 30	2,498 88
Totals.....	\$16,250 00	\$3,908 07	\$1,600 48	\$6,813 44	\$10,138 64	\$35 75	\$1,165 28	\$6,561 49	\$46,473 15	\$29,965 67
Grand Totals.....	\$38,120 04	\$18,545 08	\$5,565 23	\$17,374 01	\$20,154 88	\$183 25	\$4,030 41	\$19,057 59	\$122,971 09	\$70,575 77

* Overdraft March 1, 1919.

ARRESTS IN THE COUNTIES OF WESTERN WASHINGTON FOR THE VARIOUS FORMS OF STATE GAME LAW VIOLATIONS.

COUNTIES	Fishing without a license.	Fishing out of season.	Catching game fish under 6 inches in length.	Fishing within 400 feet of fishway or dam.	Fishing with medicated bait.	Fishing with set line or other unlawful appliance.	Fishing in forbidden territory.	Hunting without a license.	Trapping without a license.	Hunting out of season.	Hunting on game preserve.	Selling game birds or song birds.	Killing game birds over limit.	Shipping game birds from San Juan or Island counties.	Killing within three years after liberation of same, game birds, etc.	Killing or having in possession birds other than game birds.	Hunting water fowl after sunset and before sunrise.
WESTERN WASHINGTON DISTRICT—																	
Challam.....	7							3	1	5			1				5
Clarke.....	10				1			3		1			1				
Cowlitz.....								3									
Grays Harbor.....								1									20
Island.....	1					3	23	2		1	5	1					
Jefferson.....	5	8	20														
King.....	7																
Kitsap.....	9	4															
Lewis.....	1	3															
Mason.....	7					7					7						7
Pacific.....		5	18	4				3		2	4			5			57
Pierce.....								1		4			10				
San Juan.....	2	2			1	1		2		2							14
Skagit.....								2									3
Skamania.....	7		5	1	2			5		1							3
Snohomish.....		2						2									
Thurston.....								2		6							
Wanklakaum.....		1															
Whatcom.....																	
Totals.....	49	27	38	5	4	11	23	35	2	30	12	1	12	5	4	2	115

Arrests in the Counties of Western Washington for the Various Forms of State Game Law Violations—Concluded.

COUNTIES	Shooting from power boat.	Killing bear.	Hunting deer with dogs.	Killing deer out of season.	Carrying sawdust, lumber waste, etc., in the waters of the State.	Shooting fish.	Hunting game with artificial lights.	Alpens carrying firearms.	Hunting wildbirds at any season upon waters or within 1 mile of Lake Washington.	Unlawful possession of game birds, game animals or game fish.	Using nets of any description in fresh waters of the State above tide waters.	Violating law relating to catching bass or perch in Silver lake, Cowitz county.	Obstructing wardens or game commissioners in discharge of their duties.	TOTAL ARRESTS.	TOTAL CONVICTIONS.	TOTAL PENDING.
WESTERN WASHINGTON DISTRICT—																
Chelan.....					1					2	15			1	1	
Clark.....														1	1	
Cowitz.....												1		1	1	
Grays Harbor.....		1												1	1	
Island.....																
Jefferson.....																
King.....								1	4							
Kitsap.....				7												
Lewis.....			4													
Mason.....			1													
Pacific.....					2	1	4									
Pierce.....					1											
San Juan.....				1												
Skagit.....																
Skamania.....																
Snohomish.....	2							3								
Thurston.....			2					1								
Wahkiakum.....					1											
Whatcom.....																
Totals.....	2	1	7	8	6	1	6	9	4	47	5	1	2	470	425	7

Generated at Montana State University on 2023-04-03 22:11 GMT / https://hdl.handle.net/2027/uiug.30112119685037
 Public Domain, Google-digitized / http://www.hathitrust.org/access_use#pd-google

ARRESTS IN THE COUNTIES OF EASTERN WASHINGTON FOR THE VARIOUS FORMS OF STATE GAME LAW VIOLATIONS.

COUNTIES	Fishing without a license.	Fishing out of season.	Catching game fish under 6 inches in length.	Selling game fish.	Catching more than 50 game fish in one day.	Fishing within 400 feet of fishway or dam.	Fishing in closed stream or lake.	Fishing with set line or other unlawful appliance.	Hunting without a license.	Trapping without a license.	Hunting on game preserve.	Hunting out of season.	Hunting protected game birds.	Killing or having in possession birds other than game birds.
EASTERN WASHINGTON DISTRICT—														
Adams.....
Asotin.....
Benton.....
Chelan.....	1	1
Columbia.....	2
Douglas.....
Ferry.....
Franklin.....
Garfield.....
Grant.....
Kittitas.....
Klickitat.....
Lincoln.....
Okanogan.....
Pend Oreille.....	8	5
Spokane.....	22	3
Stevens.....	17
Walla Walla.....	1
Whitman.....
Yakima.....
Totals.....	51	8	18	1	1	14	6	2	11	15	6	22	3	2

Arrests in the Counties of Eastern Washington for the Various Forms of State Game Law Violations—Concluded.

COUNTIES	Killing water fowl after sunset and before sunrise.	Selling game animals.	Killing beaver.	Killing deer unlawfully.	Causing sawdust, lumber waste, etc., in the waters of the State.	Aliens carrying firearms.	Interfering with nests or eggs of birds.	Violating law governing killing of water fowl on the Snake or Columbia rivers.	Having in possession game birds or game animals or game fish in violation of laws.	Obstructing game officials in discharge of duties.	Shipping game birds, game animals or game fish unlawfully.	Killing goats.	TOTAL ARRESTS.	TOTAL CONVICTIONS.
EASTERN WASHINGTON DISTRICT—														
Adams.....													3	3
Asotin.....											1		1	1
Benton.....													11	10
Columbia.....			1						1				8	8
Douglas.....														
Ferry.....											1		1	1
Franklin.....														
Garfield.....														
Grant.....													2	2
Kittitas.....													16	16
Klickitat.....													3	3
Lacoin.....													2	2
Okanogan.....												3	16	16
Pend Oreille.....				3									10	10
Spokane.....		2			1			3					50	50
Stevens.....													44	43
Walla Walla.....	1					1		1					21	21
Whitman.....			1										2	2
Yakima.....	1						1						9	9
Totals.....	2	2	2	2	2	1	2	1	16	1	2	3	197	194

TOTAL ARRESTS FOR THE VARIOUS FORMS OF STATE GAME LAW VIOLATIONS IN THE STATE OF WASHINGTON FROM MARCH 1, 1918, TO FEBRUARY 28, 1919.

VIOLATION	Western Washington	Eastern Washington	Total Arrests
Fishing without a license.....	49	51	100
Fishing out of season.....	27	8	35
Catching game fish under 6 inches in length.....	38	18	56
Catching more than 50 game fish in one day.....		1	1
Fishing within 400 feet of fishway or dam.....	5	14	19
Fishing with medicated bait.....	4		4
Fishing with set line or other unlawful appliance.....	11	2	13
Fishing in closed lake or stream.....		6	6
Using nets of any description in fresh waters of State above tide waters.....	5		5
Fishing in forbidden territory.....	23		23
Shooting fish.....	1		1
Hunting without a license.....	28	11	39
Trapping without a license.....	2	15	17
Hunting protected game birds.....		3	3
Hunting on game preserve.....	12	6	18
Selling game birds or song birds.....	1		1
Killing game birds over limit.....	13		13
Killing within three years after liberation of same, game birds, etc.....	4		4
Killing or having in possession birds other than game birds.....	3	2	4
Hunting water fowl after sunset and before sunrise.....	115	2	117
Shooting from power boat.....	2		2
Shipping game birds from San Juan or Island counties.....	8	3	11
Killing deer unlawfully.....	7		7
Hunting deer with dogs.....	8	2	10
Killing deer out of season.....		3	3
Killing beaver.....		3	3
Killing goats.....	1		1
Killing bear.....		3	3
Casting sawdust, lumber waste, etc., in the waters of the State.....	6	1	7
Alens carrying firearms.....	9		9
Violating law governing killing of water fowl on the Columbia or Snake rivers.....		1	1
Hunting out of season.....	30	22	52
Hunting wild birds at any season of the year upon the waters or within one mile of Lake Washington.....	4		4
Hunting game with artificial lights.....	6		6
Unlawful possession of game birds, game animals or game fish.....	47	16	63
Selling game animals.....		2	2
Selling game fish.....		1	1
Interfering with nests or eggs of birds.....		2	2
Violating law relating to catching bass or perch in Silver lake, Cowlitz county.....	1		1
Shipping game birds, game animals or game fish unlawfully.....		2	2
Obstructing game officials in discharge of duties.....	2	1	3
Total arrests.....	470	197	667
Total convictions.....	428	194	622
Total pending.....	7		7
Percentage of convictions obtained.....	92.4	99	94.3

Generated at Montana State University on 2023-04-03 22:11 GMT / https://hdl.handle.net/2027/uiug.30112119685037
 Public Domain, Google-digitized / http://www.hathitrust.org/access_use#pd-google

SALARIED AND NON-SALARIED DEPUTY GAME WARDENS, AND GUNS AND FISHING GEAR SEIZED.

COUNTIES	Number of Salaried Deputies Appointed	Number of Non-Salaried Deputies Appointed	Guns and Fishing Gear Seized
WESTERN WASHINGTON DISTRICT—			
Clallam.....	2	3	1 Gun, 12 Salmon Nets
Clarke.....		15	
Island.....		5	3 Guns
Jefferson.....		3	
King.....	3	43	1 Gun
Kitsap.....	1	10	6 Guns, 10 Gaff Hooks
Lewis.....	4	3	
Mason.....	3		
Pacific.....		1	
Pierce.....		3	
Skagit.....	1	15	
Skamania.....	2	4	4 Guns, 4 Rods
Snohomish.....	3	15	
Thurston.....	1	10	2 Guns
Whatcom.....	4	1	
Totals.....	24	131	17 Guns 26 Fishing Gear
EASTERN WASHINGTON DISTRICT—			
Asotin.....		5	
Benton.....		4	
Chelan.....		10	
Garfield.....	1		
Kittitas.....		4	
Klickitat.....		6	
Lincoln.....		35	
Okanogan.....		7	
Pend Oreille.....	2		
Spokane.....	1	48	
Stevens.....		8	2 Guns, 1 Revolver
Walla Walla.....		7	
Yakima.....	2	5	2 Guns
Totals.....	6	139	5 Guns
Grand Totals.....	30	270	22 Guns 26 Fishing Gear

GAME BIRDS PURCHASED BY THE COUNTY GAME COMMISSIONS AND LIBERATED.

COUNTIES	Chinese Pheasants	Pheasant Eggs	Bob White Quail	Valley Quail
WESTERN WASHINGTON DISTRICT—				
Jefferson.....	50			
Pierce.....	144		144	
Snohomish.....	444			
Totals.....	638		144	
EASTERN WASHINGTON DISTRICT—				
Franklin.....	75			
Grant.....			60	
Spokane.....	530	200		
Stevens.....	150			120
Yakima.....	14			
Totals.....	769	200	60	120
Grand Totals.....	1,407	200	204	120

TROUT HATCHERIES CONSTRUCTED.

Stevens County.....One addition—ten troughs—to present hatchery.....Cost \$1,197 65

Generated at Montana State University on 2023-04-03 22:11 GMT / https://hdl.handle.net/2027/uug.30112119685037
Public Domain, Google-digitized / http://www.hathitrust.org/access_use#pd-google

OUTPUT OF THE COUNTY HATCHERIES.

COUNTIES	TROUT						Totals
	Crescentii	Cut-Throat	Eastern Brook	Rainbow	Silver	Chinook	
WESTERN WASHINGTON DISTRICT—							
Clarke				62,700	220,663		72,700
Cowlitz (Kalama State Hatchery)	5,000	105,000		19,044	1,020,000	149,000	220,663
King		10,000			225,000	200,000	1,388,044
Skamania							435,000
Totals	5,000	205,000		81,744	1,465,663	349,000	2,116,407
EASTERN WASHINGTON DISTRICT—							
Chelan (Wenatchee State Hatchery)		723,200	87,500		247,000		1,057,700
Kittitas		36,680	86,500				123,180
Pend Oreille		5,000	575,000	100,000			680,000
Spokane (Little Spokane State Hatchery)			724,000		311,000		1,035,000
Stevens		25,000	720,000				745,000
Yakima (privately owned)		250,000		1,020,000			1,270,000
Totals		1,039,880	2,193,000	1,120,000	558,000		4,910,880
Grand Totals	5,000	1,244,880	2,193,000	1,201,744	2,023,663	349,000	7,027,287

WHERE THE FRY REARED IN THE COUNTY HATCHERIES WERE PLANTED.

COUNTIES AND WATERS	TROUT					Chitkok	Steelhead	Totals
	Crescent/ll	Cut. Throat	Eastern Brook	Rainbow	Silver			
WESTERN WASHINGTON DISTRICT								
CLARKE COUNTY—								
Fifth Plane Creek				40,000				
Moors Creek			2,700					
Battle Ground Lake			20,000				10,000	72,700
Salmon Creek								
COWLITZ COUNTY—								
Silver Lake					220,663			220,663
KING COUNTY—								
Lake Sammamish					1,020,000			
Deep Lake						29,000		
Green Lake						52,800		
Five Mile Lake						27,000		
South Fork of Snoqualmie River		195,000						
Deep Lake	5,000			19,044				1,388,044
Angle Lake						39,000		
SKAMANIA COUNTY—								
Ash Lake		10,000						
Stevenson Lake, Dead Horse Lake and Four Lakes						200,000		
Rock Lake, Hazel Lake and Fern Lake						225,000		
Totals	5,000	205,000		81,744		349,000	10,000	2,116,407
EASTERN WASHINGTON DISTRICT								
CHELAN COUNTY—								
Indian Creek		2,000						
Wenatchee Lake		100,000						
Charfer Lake		2,000	5,000					
Entiat River		50,000	5,000					
Peshastin Creek		50,000	12,500					
Nigar Creek		50,000						
Ingle Creek		50,000						
Icicle Creek		150,000						
Mountainer Creek		5,000	8,000					

Generated at Montana State University on 2023-04-03 22:11 GMT / https://hdl.handle.net/2027/uiug.30112119685037
 Public Domain, Google-digitized / http://www.hathitrust.org/access_use#pd-google

Where the Fry Reared in the County Hatcheries Were Planted—Continued.

COUNTIES AND WATERS	TROUT					Steelhead	Totals
	Crescentilli	Cut-Throat	Eastern Brook	Rainbow	Silver		
EASTERN WASHINGTON DISTRICT							
CHELAN COUNTY (Concluded)—							
Nason Creek at Bernie.....		20,000					
Squillechuck Creek.....		13,000	2,000				
Nason Creek.....		87,000					
North Fork of Emnat River.....		20,000	10,000				
Stemilt Creek.....		16,000					
Snow Lakes.....		50,000					
Chiwawa River.....		10,000					
Bowen Creek.....		5,000					
Mill Creek.....		5,000					
Little Boulder Creek.....		28,200					
Rainbow Creek.....		10,000					
Hidden Lake.....		5,000					
Nada Lake.....		5,000			10,000		
First Creek.....		5,000					
Wapato Lake.....		5,000					
Chiwaukum Creek.....		10,000					
L-Worth Dam.....		5,000					
Clear Lake.....					8,000		
Granite Creek.....					16,000		
Mitchell Creek.....					5,000		
Polson Creek.....					8,000		
Grace Creek.....					8,000		
Twenty-five Mile Creek.....					22,000		
Safety Harbor Creek.....					2,000		
Joe Creek.....					8,000		
Little Big Creek.....					14,000		
Big Creek.....					14,000		
Carrell Creek.....							1,057,700
KITITIAS COUNTY—							
Tanemum Creek.....		36,080	500				
Pond at hatchery.....			15,000				
Pond at Thorp.....			2,000				
Glinrod Slough.....			5,000				
Olson Spring Slough.....			7,000				
Madison Spring Creek.....			23,000				
Chase River.....			31,000				
Teamanway River.....							123,180

Where the Fry Reared in the County Hatcheries Were Planted—Continued.

COUNTIES AND WATERS	TROUT					Totals
	Crescent	Cut-Throat	Eastern Brook	Rainbow	Silver	
EASTERN WASHINGTON DISTRICT						
PEND OREILLE COUNTY—						
Browns Lake.....			80,000			
Kings Lake.....	5,000		45,000			
South Skookum Lake.....			45,000			
North Skookum Lake.....			60,000			
Davis Lake.....			40,000			
Marshall Lake.....			50,000			
Yocum Lake.....			50,000			
Sacheen Lake.....			45,000			
Chain of lakes.....			80,000	40,000		
Sullivan Lake.....			20,000			
Skookum Creek.....			30,000			
Calispell Creek.....			10,000			
Davis Creek.....				20,000		
Half Moon Lake.....						680,000
SPOKANE COUNTY—						
Deep Creek.....			45,000			
Marshall Creek.....			50,000			
Pragoon Creek.....			75,000			
Deadman Creek.....			60,000			
Big Spokane River.....			180,000			
Chapman Lake.....			60,000			
Porters Lake.....			75,000			
Coulee Creek.....			10,000			
Thompson Creek.....			114,000			
Thompson's Pond.....			6,000			
Marcott Creek.....			5,000			
Kelez Creek.....			9,000			
Little Spokane River.....			35,000			
Williams Lake.....				125,000		
Newman Lake.....				70,000		
Liberty Lake.....				80,000		
STEVENS COUNTY—						
Colville River.....		10,000	75,000			
Pend Oreille Lakes.....		15,000	140,000			
Mill Creek.....			40,000			

Generated at Montana State University on 2023-04-03 22:11 GMT / https://hdl.handle.net/2027/uiug.30112119685037
 Public Domain, Google-digitized / http://www.hathitrust.org/access_use#pd-google

Where the Fry Reared in the County Hatcheries Were Planted—Concluded.

COUNTIES AND WATERS	TROUT					Steelhead	Totals
	Crescentli	Cut-Throat	Eastern Brook	Rainbow	Silver		
EASTERN WASHINGTON DISTRICT							
STEVENS COUNTY (Concluded)—							
Pend Oreille River.....			40,000				
Swamp Creek.....			15,000				
Chevelah Creek.....			50,000				
East Chevelah Creek.....			40,000				
Little Chevelah Creek.....			20,000				
Cottonwood Creek.....			30,000				
Loon Lake.....			20,000				
Chamokane Creek.....			20,000				
Phalan's Lake.....			20,000				
Thompson Creek.....			25,000				
Spruce Lake.....			15,000				
Little Sheep Creek.....			25,000				
Big Sheep Creek.....			5,000				
Harvey Creek.....			5,000				
Gold Creek.....			40,000				
Deep Creek.....			10,000				
Orapathon Creek.....			5,000				
Hunters Creek.....			30,000				
Dunlap Creek.....			10,000				
Huckleberry Creek.....							745,000
YAKIMA COUNTY—							
Cowiche River.....	50,000			100,000			
Atanum River.....	100,000			250,000			
Naches River.....	100,000			600,000			
Satus River.....				100,000			
Totals.....	1,050,880	2,103,880	1,120,000	1,201,744	558,000	340,000	7,027,287
Grand Totals.....	5,000	1,244,880	2,103,000	1,201,744	2,023,063	30,000	7,027,287

TROUT FRY PLANTED FROM THE STATE HATCHERIES.

HATCHERIES	Bearislee	Crescentli	Cut-Throat	Duluth Trout	Eastern Brook	Rainbow	Silver	Totals
Chambers Creek Salmon Hatchery.....			278,000				\$5,000	1,113,000
Chehalis Salmon Hatchery.....			38,795				255,000	353,795
Clarke County Trout Hatchery.....			92,000					92,000
Lake Chelan Trout Hatchery.....			48,200					48,200
Lake Crescent Trout Hatchery.....	22,900	138,050	5,900				128,800	295,710
Dungeness Salmon Hatchery.....			433,100			657,700	70,470	76,470
Green River Salmon Hatchery.....							250,500	1,189,300
Kalama Salmon Hatchery.....			12,085					230,660
Nisqually Salmon Hatchery.....						48,200		12,065
Packwood Lake Eying Station.....			123,300	196,300	173,400			48,200
Pateros-Methow Salmon Hatchery.....			5,700			27,800		702,150
Sanish Salmon Hatchery.....			212,800		396,700		301,800	395,300
Spokane Trout Hatchery.....			489,250		325,615	345,200	469,380	96,380
Tilton River Trout Hatchery.....							189,700	1,264,280
Walla Walla Trout Hatchery.....							1,001,150	189,700
Lake Whatcom Trout Hatchery.....		45,130					2,087,765	2,087,765
Wenatchee Salmon Hatchery.....			780,355		94,100		237,740	2,439,689
Willapa Salmon Hatchery No. 2.....							217,620	1,132,195
Office of State Fish Commissioner.....						29,280		247,620
Totals.....	22,900	189,189	2,560,465	196,300	1,189,815	1,251,930	6,902,100	12,255,750

Generated at Montana State University on 2023-04-03 22:11 GMT / https://hdl.handle.net/2027/uiug.30112119685037
 Public Domain, Google-digitized / http://www.hathitrust.org/access_use#pd-google

WHERE THE TROUT FRY FURNISHED BY THE STATE HATCHERIES WERE PLANTED.

COUNTIES AND WATERS	Beardslee	Cut-Throat	Crescentli	Eastern Brook	Rainbow	Silver	Duluth Trout	Totals
WESTERN WASHINGTON DISTRICT								
CLALLAM COUNTY—								
Lake Crescent	22,500	3,400	113,000		21,500	128,800		327,210
Lake Sutherland		2,500	25,000		10,000			
CLARKE COUNTY—								
Cedar Creek		51,000			31,000			82,000
Washougal River					29,500	220,600		250,100
COWLITZ COUNTY—								
Arkansas Creek								
Silver Lake								
GRAYS HARBOR COUNTY—								
Wild Cat Creek		25,000			16,000	30,000		71,000
Mox Chehalis River					15,000	35,000		50,000
Aloha Lumber Company Dam						30,000		30,000
Woods Lake						30,000		30,000
Williams Creek						35,000		35,000
Gweedwell Lake						35,000		35,000
Hoodlum River								
North River		30,000						30,000
Wynooche River		32,000						32,000
Cloquallum River		23,750						23,750
Wishkah River		7,000						7,000
Newmans Creek		15,000						15,000
East Branch of Satsop River		10,000						10,000
West Branch of Satsop River		25,000						25,000
Stevens Creek		15,000						15,000
Porters Creek								
ISLAND COUNTY—								
Lone Lake					20,500	45,000		65,500
Dear Lake								
JEFFERSON COUNTY—								
Deer Lake								
Gluba Lake					13,000	38,250		51,250
Chumacum Creek					13,000	38,220		51,220
Ludlow Lake								
Rocky Brook					12,500			12,500
								480,005
								94,500
								114,070

Where the Trout Fry Furnished by State Hatcheries Were Planted—Continued.

COUNTIES AND WATERS	Bourlsley	Cut-Throat	Crescentill	Eastern Brook	Rainbow	Silver	Duluth Trout	Totals
WESTERN WASHINGTON DISTRICT								
KING COUNTY—								
Lake Sammamish		30,000				20,500		
South Fork of Snoqualmie River		11,000						
Teays River					120,500			
Cedar River		30,000						
Taylor Creek		33,000						
Covington Creek		20,000						274,000
Squaw Creek								
KITSAP COUNTY—								
Kitsap Lake						60,000		
Tahwah Lake						48,000		
Black Jack Creek					25,280			
Chico Creek					29,500			160,780
LEWIS COUNTY—								
Davis Lake					48,500	180,700		
Packwood Lake		9,000						
North Fork of Newaukum River		9,000						
South Fork of Newaukum River		10,000						
Mill Creek		10,000						
Winston Creek								275,100
MASON COUNTY—								
Isabella Lake						26,380		
Spencer Lake						30,000		
Lake Maggie						30,000		
Benson Lake		25,000						
Goldshorough Creek					10,000			
Deer Creek					10,000			
Tahyah River					10,500			151,880
PACIFIC COUNTY—								
Half Moon Creek						82,540		
Green Creek						82,540		
Skating Lake						82,540		
Smith Creek		25,340						
Mill Creek		12,005						
South Willapa River		18,005						
Trap Creek					31,000			335,620

Where the Trout Fry Furnished by State Hatcheries Were Planted—Continued.

COUNTIES AND WATERS	Beardslee	Cut-Throat	Crescentli	Eastern Brook	Rainbow	Silver	Duluth Trout	Totals
WESTERN WASHINGTON DISTRICT								
PIERCE COUNTY—								
Spanaway Lake						110,000		
American Lake						110,000		
Stejiacoom Lake						110,000		
Rabjohn Lake						100,000		
Clear Lake					30,500			
Silver Lake		12,065						
Clover Creek		16,000						
Lynch Creek		10,000						
Ohop Creek		15,200						
Clay City Creek		25,000						
Ohop Lake		25,000						
Orescent Lake		25,000						
Chambers Creek		81,000						860,765
SAN JUAN COUNTY—								
Cascade Lake					30,500	65,000		95,500
SKAGIT COUNTY—								
Pass Lake						40,000		
Campbells Lake						30,000		
Lake McMurray					5,000	27,000		
Nerdrum Lake						10,000		
Trudell Lake						5,000		
Rocky Creek					5,000	20,000		
Dupe Lake					6,000	10,000		
Head Waters of Samish River Lagoon						29,000		
Lake Erie						5,000		
Lake Heart						10,000		
Olsen Creek						40,800		
Big Lake		5,700						
Clear Lake						12,800		
Bacon Creek						5,000		
Ilabatt Creek						5,000		
SKAMANIA COUNTY—								
Washougal River		10,000			20,500			48,500
Wind River								
								281,300

Generated at Montana State University on 2023-04-03 22:11 GMT / https://hdl.handle.net/2027/uiug.30112119685037
 Public Domain, Google-digitized / http://www.hathitrust.org/access_use#pd-google

Where the Trout Fry Furnished by State Hatcheries Were Planted—Continued.

COUNTIES AND WATERS	Beardslee	Cut-Throat	Crescentill	Eastern Brook	Rainbow	Silver	Dubuth Trout	Totals
WESTERN WASHINGTON DISTRICT								
SNOHOMISH COUNTY—								
Boulder River		10,000						
Squire Creek		10,000						
Silver Lake		8,000						
Oincy Creek					15,000			
South Fork of Stillaguamish River.....					27,000			70,000
THURSTON COUNTY—								
Ofutt Lake						64,000		
Patterson Lake						64,000		
Scotts Lake						34,000		
Beaver Creek						35,000		
Summitt Lake		37,000						
Wadell Creek		10,000						
Simmons Lake					12,000			
Wards Lake					12,000			
Deschutes River					6,500			272,500
WAHIAKUM COUNTY—								
Elokomin River		14,000						
Grays River		10,000						24,000
WHATCOM COUNTY—								
Lake Whatcom		28,000	45,139		15,000	2,394,550		2,512,689
Ten Mile Creek					30,000			
Totals.....	22,900	855,500	183,189		726,080	4,034,540		6,723,169
EASTERN WASHINGTON DISTRICT								
ADAMS COUNTY—								
Cow Creek		21,600		59,000	26,000	63,000		169,600
ASOTIN COUNTY—								
George Creek				10,000				
Asotin Creek				10,000				
Ten Mile Creek				10,000				
Charley Fork Creek.....				10,000				
Pindler Creek				10,000				
Main Asotin Creek.....		38,450						97,450

Where the Trout Fry Furnished by State Hatcheries Were Planted—Continued.

COUNTIES AND WATERS	Beardstoe	Cut-Throat	Crescentli	Eastern Brook	Rainbow	Silver	Duluth Trout	Totals
EASTERN WASHINGTON DISTRICT								
CHELAN COUNTY—								
Mitchell Creek						16,000		
Parson Creek						16,000		
Gold Creek						8,000		
Grande Creek						9,000		
Grammett Creek						9,000		
Twenty-five Mile Creek						22,650		
Safety Harbor Creek				5,000		16,000		
First Creek						2,000		
Joe Creek						8,000		
Little Big Creek						14,000		
Big Creek		140,000		5,000		14,000		
Connell Creek		10,000				110,050		
Lake Wenatchee								
Lake Wenatchee								
Snow Lakes								
Seward Lakes								
Ingles Lake				5,000				
Ingles Lake				5,000				
Klomagan Lake				5,000				
Square Lake				5,000				
Chinacum Lake				5,000				
Chinacum Lake				5,000				
Lost Lake				5,000				
Militaw Lake				5,000				
Ether Lake		2,000		5,000				
Scafler Lake				5,000				
Ladd Lake				10,000				
Myrtle Lake				5,000				
Hidden Lake				10,000				
Wapataw Lake				10,000				
Neda Lake				9,100				
Bowen Slough								
Mill Creek								
Little Boulder Creek								
Rainbow Creek								
Entiat Creek		100,000						
Peshastin and Ingles Creeks		150,000						
Icele Creek		100,000						
Mason Creek		100,000						
Indian River		5,000						
Indian River		5,000						
Mountaineer Creek								

Where the Trout Fry Furnished by State Hatcheries Were Planted—Continued.

COUNTIES AND WATERS	Head-lee	Cut-Throat	Crescentill	Eastern Brook	Rainbow	Silver	Dobath Trout	To-als
EASTERN WASHINGTON DISTRICT								
CHELAN COUNTY (Concluded)—								
Squillehuck River		13,355						
North Fork of Entiat River		8,000						
Nigger Creek		50,000						
Stemilt Creek		25,000						
Colecham Creek		25,000						1,180,395
COLUMBIA COUNTY—								
Two Canyon River						37,150		
Touchee River						93,625		825,000
Branches of Touchee River		67,320		100,000	26,965			
DOUGLAS COUNTY—								
Douglas Creek		18,800		22,200	17,000			58,100
FERRY COUNTY—								
San Poil Creek						14,000		
Granite Creek				27,000				
O'Brien Creek				12,000				
Copper Lake				20,000				
Curlew Creek						14,000		
St. Peter Creek						17,500		
Hall Creek				6,000		17,450		
Stenger Creek								
Twin Lakes				5,000				
Private pond—Ed. Moore				5,000				
Swan Lake				5,000				
San Poil Lake		9,800			17,000			
East San Poil Lake		9,000						
GARFIELD COUNTY—								
Tucannon River		52,000		31,080				
Pataha Creek				21,390				
Alpowa Creek				8,520				
GRANT COUNTY—								
Crab Creek		18,800			17,000			35,800
KITITAS COUNTY—								
Yakima River tributaries				139,000				
Yakima River		67,320			26,265			221,285

Generated at Montana State University on 2023-04-03 22:11 GMT / https://hdl.handle.net/2027/uiug.30112119685037
 Public Domain, Google-digitized / http://www.hathitrust.org/access_use#pd-google

Where the Trout Fry Furnished by State Hatcheries Were Planted—Continued.

COUNTIES AND WATERS	Beardslee	Out- Throat	Orescentil	Eastern Brook	Rainbow	Silver	Duluth Trout	Totals
EASTERN WASHINGTON DISTRICT								
KLIKITAT COUNTY—								
Summit Creek		30,000		20,000				
Spring Creek		37,320		30,615				
Little Klikitkat River.....				30,000		125,000		
Carp Lake					26,965			
Trout Lake						153,125		463,025
White Salmon River.....								
LINCOLN COUNTY—								
Crab Creek		50,000		52,600	8,000			
Hawk Creek				11,300	16,000			
Wilson Creek					24,000			101,900
OKANOGAN COUNTY—								
Briggs Springs				55,000				
Johnson Creek				20,000				
Salmon Creek				30,000				
Sinlabekin Creek				30,000				
Bonaparte Creek				20,000				
Gold Creek				10,000				
White Stone—Brewster				8,400		72,000	50,000	
Spectacle Lake		30,000					50,000	
Paragon Lake		30,000				40,000	50,000	
Bonaparte Lake							46,300	
Fanner Lake						40,000		
Twin Lakes						27,000		
Davis Lake						30,150		
Sidley Lake		18,000						
Bolinger Lake		15,300						
Crawfish Lake								702,150
PEND OREILLE COUNTY—								
Bend Lake						94,000		
Kings Lake		20,000						
Marshall Lake		8,000			5,000			
Sullivan Lake					39,000			106,000
SPOKANE COUNTY—								
Newman Lake		28,100			96,300			
Little Spokane River.....		7,500			30,000			
Big Spokane River.....						63,000		224,800

Where the Trout Fry Furnished by State Hatcheries Were Planted—Concluded.

COUNTIES AND WATERS	Bearlake	Cut-Throat	Crescentill	Eastern Brook	Rainbow	Silver	Duluth Trout	Totals
EASTERN WASHINGTON DISTRICT								
STEVENS COUNTY—								
Waits Lake.....		5,000			10,000	126,000		
Upper Colville River.....		5,000			10,000			
Lower Colville River.....		11,200			30,000			197,200
Pend Oreille Lakes.....								
WALLA WALLA COUNTY—								
Copper Creek.....		20,700		20,000		71,000		
Mill Creek.....		64,210		75,000	53,410	60,000		
Dry Creek.....		5,200		20,000				
Private parties.....					5,000	14,000		
Stone Creek.....						12,000		
Mill Creek and tributaries.....						87,125		567,705
WHITMAN COUNTY—								
Overflow at intake at end of city water supply—Colfax.....		10,985		20,000				
Willow Creek.....		16,480						
Spring Branch of South Palouse River.....		10,985						97,450
YAKIMA COUNTY—								
Schumac Lake.....						110,000		
Wide Hollow Slough.....				88,700		142,500		
Scott-Stevens Creek.....		67,320			20,000			
Moxee Slough.....						120,000		
Totals.....		1,653,965		1,189,815	524,950	1,967,620	196,300	5,532,500
Grand Totals.....	22,000	2,509,465	183,180	1,189,815	1,251,430	6,992,160	196,300	12,555,759

EGGS SECURED BY THE STATE HATCHERIES AND FURNISHED TO THE COUNTY HATCHERIES FOR HATCHING AND PLANTING WITHIN THEIR RESPECTIVE COUNTIES—IN LIEU OF FRY.

COUNTIES	Cut-Throat	Silver	Steelhead	Totals
Clarke County		450,000		450,000
King County	100,000	1,500,000		1,600,000
Kittitas County		300,000		300,000
Pend Oreille County.....			125,000	125,000
Skramania County		225,000		225,000
Stnomish County		400,000		400,000
Stevens County			20,000	20,000
Totals.....	100,000	2,875,000	145,000	3,120,000

Trout..... 2,975,000 Salmon..... 145,000

SALMON FRY PLANTED BY THE STATE HATCHERIES IN FRESH WATERS—IN LIEU OF TROUT.

COUNTIES AND WATERS	Chinook	Steelhead	Totals
WESTERN WASHINGTON DISTRICT			
CLALLAM COUNTY—			
Elwha River		80,000	
Morse Creek		5,000	
Lake Crescent		20,000	105,000
KING COUNTY—			
Green Lake	20,000		
Angle Lake		15,000	41,000
PIERCE COUNTY—			
Private pond (J. A. Johnson).....		2,000	2,000
SKAMANIA COUNTY—			
Stevenson Lake	90,000		
McKeighan Lake	10,000		100,000
WHATCOM COUNTY—			
Lake Whatcom		60,000	60,000
Totals.....	126,000	182,000	308,000
EASTERN WASHINGTON DISTRICT			
CHFLAN COUNTY—			
Twenty-Five Mile Creek.....		21,000	
Big Creek		18,000	
Big Little Creek.....		18,000	
First Creek		12,500	
Enliat River		105,000	
Peshastin and Ingles creeks.....		25,600	
Icicle Creek		50,000	
Nason Creek		25,000	
Indian Creek		4,000	
Lake Chelan		23,500	
Wenatchee Lake		50,000	
Wenatchee River		15,000	
Chewawa River		35,000	
Little Wenatchee River.....		36,820	485,820
GRANT COUNTY—			
Blue Lake		60,000	
Black Rock Lake.....		15,000	75,000
OKANOGAN COUNTY—			
Spectacle Lake		50,000	
Twin Lakes		50,000	
Sidley Lake		50,000	150,000
Totals.....		713,820	713,820
Grand Totals.....	126,000	805,820	1,022,820

Generated at Montana State University on 2023-04-03 22:11 GMT / http://hdl.handle.net/2027/uug.30112119685037
Public Domain, Google-digitized / http://www.hathitrust.org/access_use#pd-google

WHERE THE FRY, OTHER THAN THAT FURNISHED BY THE COUNTY AND STATE HATCHERIES, WERE PLANTED.

COUNTIES AND WATERS	TROUT				Bass	Totals
	Black-spotted	Eastern Brook	Mackinaw	Rainbow		
WESTERN WASHINGTON DISTRICT						
CLARKE COUNTY—						
Battle Ground Lake.....				8,000		
Washougal River.....				32,000		
Salmon Creek.....		30,000				97,500
Lewis River.....	29,000			7,500		
KING COUNTY—						
South Fork of Snoqualmie River.....				97,200		
Lake Washington.....					522,122	619,322
PIERCE COUNTY—						
Lake Tapps.....				7,500		
Muck Lake.....	9,500					
Clover Lake.....	9,500					
Mashel Creek.....	19,000					
Spanaway Creek.....	18,000			500		64,000
SNOHOMISH COUNTY—						
Woods Creek.....		2,500				
Lake Serne.....		2,500				
Twin Lakes.....		2,500				
Jim Creek.....		2,000				
Wallace Lake.....		500				
Cranberry Lake.....	10,000					
Lake Goodwin.....	14,000					
Mud Lake.....	6,000					
Lake Isabel.....	10,000					
Silver Lake.....	5,000					
Kalema Lake.....	5,000					
Boardman Lake.....	5,000					
Bear Lake.....	5,000					
Heather Lake.....	3,000					
Two small lakes in T. 30 N., R. 8 E.....	3,000					76,000
SKAMANIA COUNTY—						
Wind River.....	18,000					
Little Wind River.....	16,000					
Rock Creek.....	16,000					50,000
Totals.....	192,000	40,000		152,700	522,122	906,822
EASTERN WASHINGTON DISTRICT						
FERRY COUNTY—						
Long Lake.....				15,000		15,000
SPOKANE COUNTY—						
Thompson Creek.....	12,000					12,000
STEVENS COUNTY—						
Sheep Creek.....	14,000					
Deep Creek.....	22,000					
Pepone Creek.....	10,000					
Watts Lake.....			30,000			
Loon Lake.....			30,000			
Deer Lake.....			30,000			
Deep Creek Lake.....			10,000			
Colville River.....				40,000		196,000
Pend Oreille Lakes.....						
Totals.....	58,000		100,000	65,000		223,000
Grand Totals.....	250,000	40,000	100,000	217,700	522,122	1,129,822

Generated at Montana State University on 2023-04-03 22:11 GMT / https://hdl.handle.net/2027/uiug.30112119685037
Public Domain, Google-digitized / http://www.hathitrust.org/access_use#pd-google

TOTAL FISH FRY PLANTED AND GAME BIRDS LIBERATED.

TROUT FRY PLANTED—		
Beardslee	22,000	
Blackspotted	250,000	
Crescentil	188,189	
Cut-Throat	3,754,345	
Eastern Brook	3,422,815	
Mackinaw	100,000	
Rainbow	2,671,374	
Silver	8,925,823	
Duluth	196,300	
Total.....		19,531,746
FRY OF OTHER GAME FISH PLANTED—		
Bass	522,122	
Total.....		522,122
SALMON FRY PLANTED IN FRESH WATERS—		
Chinook	475,000	
Steelhead	905,820	
Total.....		1,381,420
Grand Total.....		21,435,288
GAME BIRDS LIBERATED—		
Chinese Pheasants	3,318	
Silver Pheasants	12	
Golden Pheasants	10	
Bob White Quail.....	204	
Valley Quail	120	
Total.....		3,664

GAME PRESERVES.

COUNTIES	Number Acres Set Aside for Game Preserves During the Year	Total Number of Acres Now in Game Preserves in Counties
WESTERN WASHINGTON DISTRICT—		
Grays Harbor.....		11,520
King.....		3,000
Lewis.....	40,000	40,000
Pierce.....		285,820
San Juan.....	200	2,400
Snohomish.....	49,480	49,480
Totals.....	89,680	391,720
EASTERN WASHINGTON DISTRICT—		
Chelan.....		34,500
Columbia.....		16,000
Garfield.....		15,440
Kittitas.....	7,000	7,000
Okanogan.....	37,700	37,700
Pend Oreille.....		2,540
Spokane.....		3,540
Whitman.....		6,773.00
Stevens.....		641
Totals.....	44,700	124,500.00
Grand Totals.....	134,440	516,220.00

Generated at Montana State University on 2023-04-03 22:11 GMT / https://hdl.handle.net/2027/uiug.30112119685037
 Public Domain, Google-digitized / http://www.hathitrust.org/access_use#pd-google

PROPERTY OF THE COUNTY GAME COMMISSIONS.

COUNTIES	Auto- mobiles	Motor- cycles and Bicycles	Guns	Launches and Boats	GAME FARMS	
					Number	No. of Acres
WESTERN WASHINGTON DISTRICT—						
Clallam.....	1				1	6
Clarke.....	1			1		
Cowlitz.....	1					
Grays Harbor.....	1					
Island.....		1			1	67
King.....	2					
Kitsap.....	1					
Mason.....	1	2	1			
Pierce.....	1	1				
Skagit.....	1					
Snohomish.....	1				1	10
Thurston.....	1	1				
Whatcom.....	1					
Totals.....	13	5	1	1	3	83
EASTERN WASHINGTON DISTRICT—						
Asotin.....	1					
Benton.....				1		
Chelan.....	1	1		1		
Columbia.....		1				
Ferry.....			2			
Klittitas.....	1					
Okanogan.....	1					
Pend Oreille.....	1			8		
Stevens.....	1				1	1
Walla Walla.....	1					
Yakima.....	2					
Totals.....	9	2	2	10	1	1
Grand Totals.....	22	7	3	11	4	84

REPORT ON ACCIDENTS.

WESTERN WASHINGTON DISTRICT—	
Clallam County	One man shot by unknown person while deer hunting. Not fatal.
Pacific County	Man killed—mistaken for bear. Man shot in mouth—lost teeth. Woman shot under arm—not serious. Woman shot through dress.
EASTERN WASHINGTON DISTRICT—	
None.	

Generated at Montana State University on 2023-04-03 22:11 GMT / https://hdl.handle.net/2027/uiug.30112119685037
Public Domain, Google-digitized / http://www.hathitrust.org/access_use#pd-google

STATE GAME FARM AT WALLA WALLA.
RECORD OF BIRDS AND EGGS FOR FISCAL YEAR 1918.

	Breeding Stock	Eggs Laid	Eggs Purchased	Eggs Hatched	Eggs Broken or Infertile	Liberated	On Hand End of Year
Chinese Pheasants	190	4,461	453	3,242	1,672	1,911	212
Silver Pheasants	13	174	99	75	12	18
Golden Pheasants	71	401	60	141	260	10	45
Mongolian Pheasants	24	146	129	77	18
Miscellaneous birds*	45	463	185	278	32
Totals.....	243	5,645	513	3,796	2,302	1,933	313

* Miscellaneous birds include—Reeves Pheasant, Lady Amherst Pheasant, Mallard Duck, WM Turkey, Bob White Quail, Half-breed Pheasant, Hungarian Partridge, Pelican, Australian Pigeon, Hell Diver, Geese, Guinea Fowl, Peacock.

DETAIL RECORD OF CHINESE PHEASANTS.

On hand beginning of year.....	190	Liberated to counties.....	1,911
Purchased	117	Other disposals	105
Raised to maturity.....	1,921	On hand, end of year.....	212
Total.....	2,228	Total.....	2,228

PHEASANTS LIBERATED FROM STATE GAME FARM.

COUNTIES	Chinese	Silver	Golden	Total
WESTERN WASHINGTON DISTRICT—				
Callam.....	50	50
Clarke.....	50	50
Cowlitz.....	50	50
Grays Harbor.....	50	6	6	62
Island.....	50	50
Jefferson.....	50	50
King.....	55	55
Kitsap.....	50	50
Lewis.....	50	50
Mason.....	50	50
Pacific.....	75	75
Pierce.....	50	50
San Juan.....	50	50
Skagit.....	50	50
Skamania.....	50	50
Snohomish.....	50	50
Thurston.....	75	75
Wahcom.....	50	4	54
Totals.....	955	6	10	971
EASTERN WASHINGTON DISTRICT—				
Adams.....	50	50
Asotin.....	50	50
Chelan.....	50	50
Columbia.....	50	50
Douglas.....	50	50
Ferry.....	50	50
Franklin.....	50	50
Garfield.....	50	50
Grant.....	50	50
Kittitas.....	50	50
Klickitat.....	50	50
Lincoln.....	50	50
Okanogan.....	50	50
Pend Oreille.....	50	50
Spokane.....	50	6	56
Stevens.....	50	50
Walla Walla.....	50	50
Whitman.....	50	50
Yakima.....	50	50
Totals.....	956	6	962
Grand Totals.....	1,911	12	10	1,933

BIRDS, THEIR NESTS AND EGGS COLLECTED FOR SCIENTIFIC PURPOSES.

SPECIES	COUNTIES																
	BIRDS					EGGS					NESTS						
	Ben- ton	Clad- ham	Co- lumbia	Grays Harb'r	King	Kitsap	Pierce	Spo- kane	Totals	Ben- ton	Pierce	Thurs- ton	Totals	Ben- ton	Pierce	Thurs- ton	Totals
UPLAND BIRDS																	
Bunting, Lazuli													3				3
Chickadee, Mountain							1	1									
Chickadee, Chestnut backed													19				19
Chickadee, Oregon							1	1					22				22
Cresper, California													29				29
Crossbill, American			1														
Cassin's			2														
Finch, Hepburn's Rosy	4																
Finch, House	3													3	1		4
Flycatcher, Western			2											3			3
Flicker, Northwestern														7			7
Flicker, Red-shafted	1																
Goldfinch, American					3												
Grosbeak, Blackheaded																	
Grouse, Richardson's			1														
Grouse, Sooty		2															
Hawk, Western Red-tailed																	
Hummingbird, Rufous																	
Jay, Steller's																	
Jay, Whiteheaded				2													
Junco, Schufeldt's	2																
Kinglet, Golden-crowned	1																
Lark, Merrill's Horned	5																
Lark, Pallid Horned	1																
Lark, Streaked-horned																	
Nuthatch, Red-breasted																	
Owl, Dusky-horned																	
Owl, Kennicott's Screech																	
Owl, McFarlane Screech																	
Owl, Snowy				1													
Pewee, Western Wood			1														
Phoebe, Say's			1														
Poor-will																	
Redwing, Northwestern																	
Redwing, San Diego	1																
Redstart				1													

14

Birds, Their Nests and Eggs Collected for Scientific Purposes—Continued.

SPECIES	COUNTIES										EGGS			NESTS				
	BIRDS										Ben-ton	Pierce	Thurs-ton	Totals	Ben-ton	Pierce	Thurs-ton	Totals
	Ben-ton	Clat-lam	Co-lumbia	Grays Harbor	King	Kitsap	Pierce	Spo-kane	Totals	Ben-ton								
UPLAND BIRDS																		
Shrike, White-rumped	1																	
Siskin, Pine					3													
Sparrow, Western Chipping					2													
Sparrow, Fox					2													
Sparrow, Lincoln					1													
Sparrow, Merrell's Song	1				1													
Sparrow, Nuttall's					1													
Sparrow, Rusty Song					1													
Sparrow, Sage	1				1													
Sparrow, Western Tree	1				1													
Sparrow, Townsend's	1				1													
Swallow, Violet-green																		
Tanager, Western																		
Thrasher, Sage																		
Thrush, Hermit					1													
Thrush, Varied																		
Towhee, Spurred																		
Vireo, Anthony's																		
Vireo, Cassin's																		
Vireo, West Warbling																		
Warbler																		
Warbler, Audubon's					1													
Warbler, California Yellow																		
Warbler, McGilivray's																		
Warbler, Lutescent																		
Waxwing, Cedar																		
Woodpecker, Gairdner's																		
Woodpecker, Three-toed																		
Wren, Western Winter																		
Yellowthroat, Pacific																		
Yellowthroat, Western																		
Maryland					1													
Totals	22	2	10	2	14	1	8	11	77	30	270	4	313	7	58			05

Generated at Montana State University on 2023-04-03 22:11 GMT / https://hdl.handle.net/2027/uiug.30112119685037
 Public Domain, Google-digitized / http://www.hathitrust.org/access_use#pd-google

Birds, Their Nests and Eggs Collected for Scientific Purposes—Concluded.

SPECIES	COUNTIES											EGGS			NESTS							
	BIRDS											Ben-ton	Pierce	Thurs-ton	Totals	Ben-ton	Pierce	Thurs-ton	Totals			
	Ben-ton	Clab-lam	Co-lumbia Harbor	Grays King	Kitsap	Pierce	Spoc-kane	Totals	Ben-ton	Pierce	Thurs-ton									Totals		
WATER FOWL																						
Coot													8				8	1			1	
Dowitcher, Long-billed																						
Grebe, Western																						
Gull, Western		1																				
Pintail																						
Plover, Black-billed																						
Plover, Snowy																						
Puffin, Tufted		2																				
Rail, Virginia																						
Sandpiper, Bairds																						
Sandpiper, Pectoral																						
Sandpiper, Red-backed																						
Sanderling																						
Scoter, Surf																						
Shearwater, Slender-billed																						
Shearwater, Sooty		3	1																			
Tattler, Wandering																						
Turnstone, Black																						
Yellowlegs, Greater																						
Yellowlegs, Lesser																						
Totals	7		24	4	1	6							8	10			18	1	1			2
Grand Totals	23	9	16	26	18	2	14	11	119	38	289	4	331	8	59		67					67

Number of species of upland birds..... 67
 Number of species of waterfowl..... 21
 Total number of species..... 88

JUL 17 1920