



PARTS MANUAL

MODEL: G6170
AgBag Silage Bagger

This parts manual is furnished for your convenience only. All parts must be purchased through an authorized dealer. Call us for a dealer near you.

42.0901733A



P O Box 127
511 East Main St.
St. Nazianz, WI 54232
(920) 773-2121
FAX: (920) 773-1200
Email: info@millerstn.com
www.ag-bag.com

Issue Date: 06/16

IMPORTANT!

For ongoing updates to this Parts Book

Visit us on the web at:

www.ag-bag.com

and click on PARTSMART web.

Check for new updates before placing any orders.

Order parts through your local dealer.



Table of Contents

Section 1 - Frame, Tunnel Top, Rotor & Cable Drums

Frame Assembly.....	6
Shield Asm, 6170 Rotor (S/N 4205592 & After).....	8
Shield Assembly (S/N 4205591 & Before).....	10
Tunnel Top Interchangeable, Tunnel Extensions & Bag Cradle.....	12

Section 2 - Wheels, Tires, Spindle & Hub Assembly

Hub & Spindle Assembly (S/N 4205374 & After).....	14
Spindle & Hub Assembly (S/N 4205373 & Before).....	16
Wheels & Tires.....	18

Section 3 - Conveyor, Drive Assembly & Hopper Assembly

Conveyor Lift Assembly - Manual.....	20
Conveyor Support/Slide Assembly Split & Single Conveyor.....	22
Drive Assembly.....	24
Hopper Assembly.....	28
Hydraulic Conveyor Lift Kit.....	30
Hydraulic Drive PTO Shield Assembly.....	32
Lower Assembly - Split Conveyor.....	34
Split Conveyor Assembly.....	36

Section 4 - Bag Boom, Brake Assembly & Cable Guide Assembly

Boom - Bag Assy 8 Ft-10 Ft 6000.....	40
Brake Assembly.....	42
Cable/Guide Assembly.....	44
Hand Pump Breakdown.....	46

Section 5 - Backstop

Backstop, Steel.....	48
----------------------	----

Section 6 - Transport Lights, Safety Signs & Decals

Asm: 6170 Decal.....	50
Transport Lights & Light Stand.....	52

Section 7 - Gearbox

Gearbox Assembly.....	54
-----------------------	----

Section 8 - PTO Driveline

PTO Assembly.....	56
PTO Transport Assembly.....	58
PTO: Assembly Built After 8-9-2013.....	60

Section 9 - Hydraulics

Hydraulics Assembly.....	62
Kit: 6070 / 6170, Lift Kit Hyd.....	66



Table of Contents (Continued)

Section 10 - Options & Kits

Gandy Option.....	68
Gandy, 45 lb. Dry Inoculant Applicator.....	70
Miscellaneous Items.....	72
Option: 6170 Hyd Jack Lift Factory Installed.....	74
Safety Chain Kit.....	76

Part Number Index.....	78
-------------------------------	-----------

Part Description Index.....	80
------------------------------------	-----------

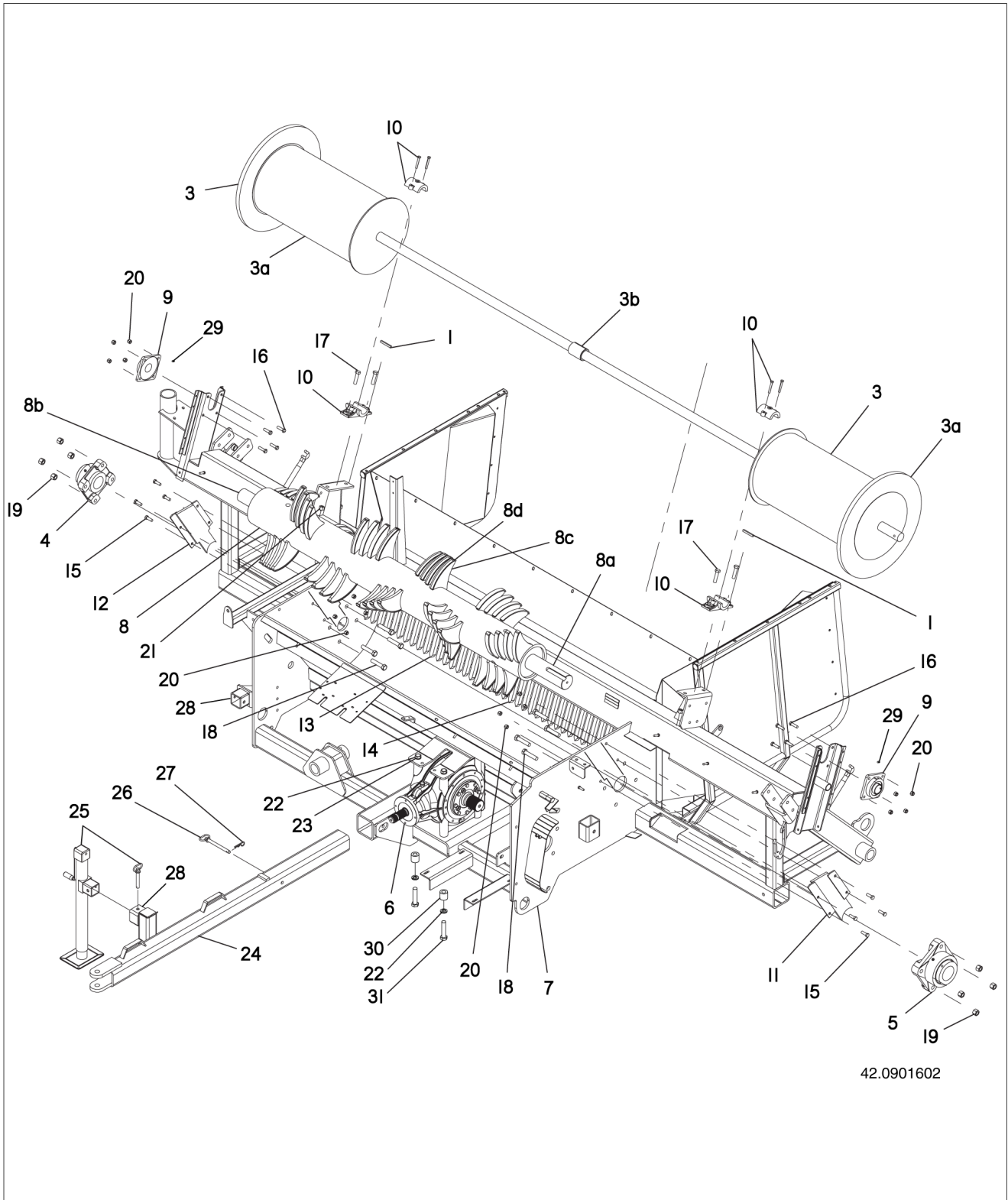

Table of Contents (continued)

This Page Intentionally Left Blank

Section 1

Frame Assembly



Frame Assembly

Item	Part No.	Quantity	Description
1	01.73266	2	Key Square, 3/8" x 3" Undersize
2	344405B1	3	Gear Lube, 75W 90 Synthetic (Not Shown)
3	42.0900172	1	Drum, Cable (Pair) 7 Ft. Rotor
3a	42.0900246	1	Cable, Drum Half
3b	42.6003021	1	Coupling, Cable Drum
4	42.0900371	1	Bearing, 2-15/16" 4 Bolt
5	42.0900372	1	Bearing, 3-7/16" 4 Bolt
6	42.0901586	1	Gearbox, Bevel 31 T-332
7	42.0901601	1	Frame Weldment w/o Hydraulic Jack Option
7	42.0901951	1	Frame Weldment w/ Hydraulic Jack Option
8	42.0901698	1	Rotor + 4 Teeth and Cap
8a	42.0900380	1	Shaft, Stub Drive, Weld In 7/8" Keyway
8b	42.6002008	1	Shaft, Stub Idle, Weld In
8c	42.1020018	56	Tooth Assembly With Cap
8d	42.1020001	56	Cap, Rotor Tooth, Weld On
9	42.1510044	2	Bearing, 2 4 Bolt Flange 5-18"
10	42.1510047	2	Bearing, 2 Split Babbit
11	42.0900445	2	Rotor Access Drive Weldment
12	42.0900447	2	Rotor Access Idle Weldment
13	42.0000094	1	Stripper, Bar Plates 35"
14	42.0000095	1	Stripper, Bar Plates 45"
15	903306	8	Bolt, Hex, 1/2-13 x 1.50 Gr. 5
16	903518	8	Bolt, Hex, 1/2" x 1-3/4" Gr. 5
17	903832	4	Bolt, Hex, 5/8-11 x 2-1/2" Gr. 5
18	904215	8	Bolt, Hex, 3/4-10 x 3-1/2" Gr. 5
19	906349	8	Nut, Hex Lock, 3/4-10 Nylock
20	906401	16	Nut, Hex Lock, 1/2-13 Nylock
21	906402	4	Nut, Hex Lock, 5/8-11 Nylock
22	907686	6	Washer, Lock, M20 Zinc
23	908291	2	Bolt, Hex, M20 x 2.5 40mm Gr. 10.9
24	42.6011010	1	Hitch, Field, 10 Ft
25	42.1501398	1	Jack, Manual, 15" Square Mount
26	42.1550172	1	Pin, Hitch
27	05.73120	1	Pin, Hair
28	42.1501400	AR	Mount, Jack, Female Square Tubing (Weld On)
29	32.60595	2	Zerk, Grease 1/8 90d
30	42.0902025	4	Spacer: Gearbox Mount
31	908626	4	Bolt, Hex, M20 - 2.5 x 80mm Gr. 10.9

Section 1

Shield Asm, 6170 Rotor (S/N 4205592 & After)

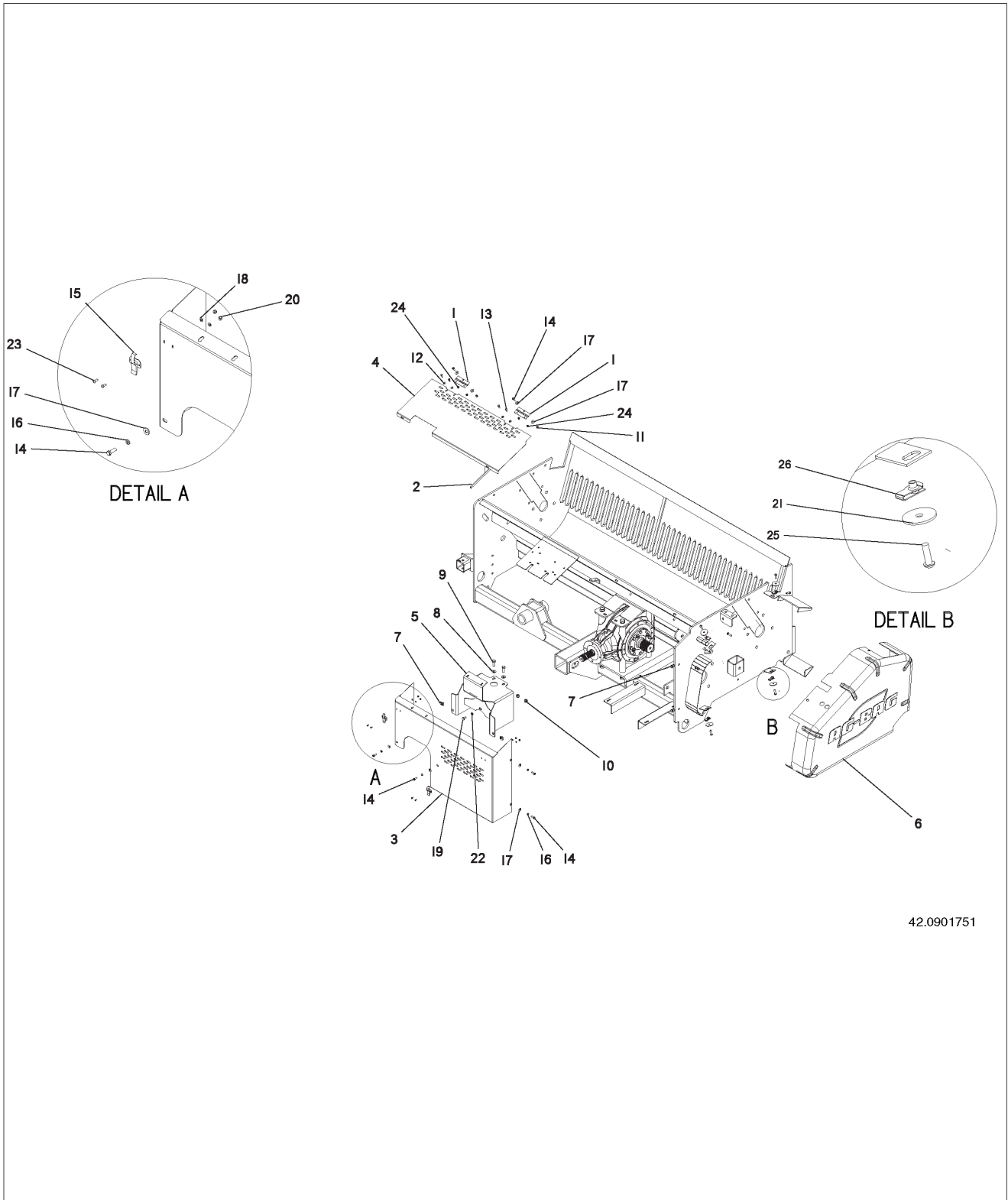

42.0901751

Shield Asm, 6170 Rotor (S/N 4205592 & After)

Item	Part No.	Quantity	Description
1	16.20144	2	Hinge - Beater Shield
2	22.94160	3 Ft	Gasket: .25in x .50in (Order Per Foot)
3	42.0901657	1	Panel, Shield, Front Driveline 6170
4	42.0901674	1	Panel, Shield, Driveline 6170
5	42.0901675	1	Mount, Input Shield 6170
6	42.0902139	1	Guard - Rotor Drive 6070
7	900382	4	U-Nut, 5/16-18
8	901937	2	Washer, 1/2 Flat
9	903306	2	Hhblt G 5 1/2-13 x 1.50
10	906401	2	Hhdnut - Nylon Lk 1/2-13
11	906483	2	Nut: Hex Nylon Lock 5/16-18
12	907234	4	Washer: Stainless Steel Flat 1/4 in.
13	907270	4	Bolt: HHD Stainless Steel 1/4-20 x 3/4
14	907349	6	Bolt: HHD Stainless Steel 5/16-18 x 1
15	907402	2	Latch, Stainless Steel Door
16	907411	4	Washer: Stainless Steel Lock 5/16 in.
17	907464	8	Washer: Stainless Steel Fla 5/16 Wide
18	907494	4	Washer: Stainless Steel Flat #10
19	907574	1	Hhdbl, Gr 10.9, M10-1.5 x 20mm
20	907621	4	Nut: Hex Stainless Steel #10-24 Nylock
21	907626	4	Flatwasher, 3/8 x 2 Od Stainless Steel
22	907698	1	Washer, M10 Flat
23	907702	4	Bolt: BTNHD #10-24 x 1/2 Stainless Steel
24	907784	4	Hut: Hex Nyloc Flng 1/4-20 YZ
25	907984	4	Btnhdbl, 3/8-16 x 1-1/4 Stainless Steel
26	908533	4	Nut: Clip 3/8-16, Long

Shield Assembly (S/N 4205591 & Before)

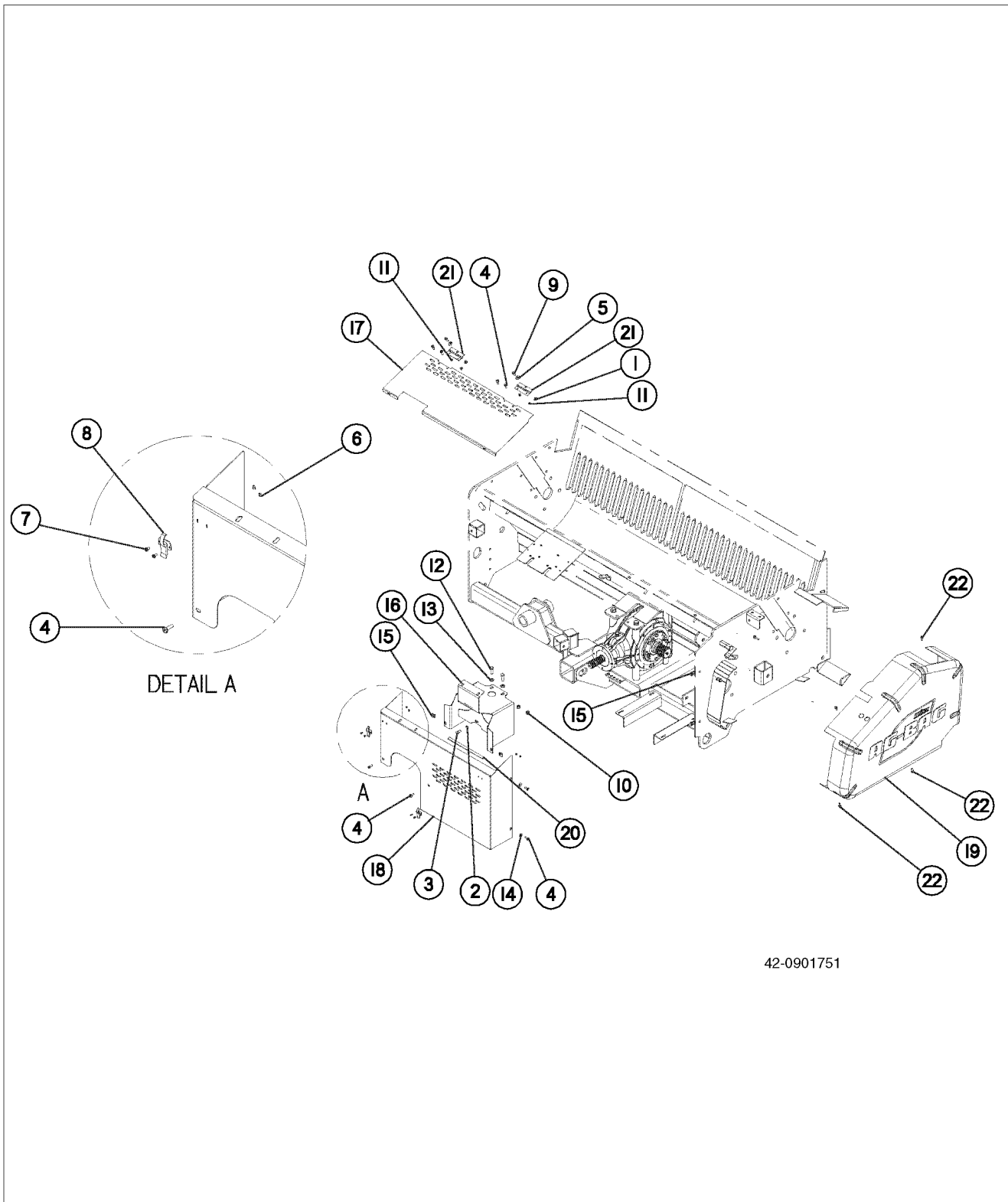

42-0901751

Shield Assembly (S/N 4205591 & Before)

Item	Part No.	Quantity	Description
1	907779	2	Nut, Hex Lock, 3/8-16 Flange Yellow Zinc
2	907698	1	Washer, Flat M10
3	907574	1	Bolt, Hex, M10-1.5 x 20mm Gr. 10.9
4	907515	8	Screw, Truss Hd, 5/16-18 x 1" Stainless Steel
5	907465	2	Washer, Wide Flat, 3/8" Stainless Steel
6	907404	4	Nut, Hex, 10-32 Stainless Steel
7	907403	4	Screw, Slotted Pan Hd, 10-32 x 3/8" Stainless Steel
8	907402	2	Latch, Door Stainless Steel
9	907277	2	Bolt, Hex, 3/8-16 x 1" Stainless Steel
10	906401	2	Nut, Hex Lock, 1/2-13
11	903936	4	Nut, Hex Lock, 5/16-18
12	903306	2	Bolt, Hex 1/2-13 x 1.50 Gr. 5
13	901937	2	Washer, Flat, 1/2"
14	900494	2	Washer, Flat, 5/16"
15	900382	4	Nut, U, 5/16-18
16	42.0901675	1	Mount, Input Shield
17	42.0901674	1	Panel, Shield, Driveline
18	42.0901778	1	Panel, Shield, Front Driveline w/Decals
19	42.0901519	1	Guard, Rotor Drive
20	22.94160	1	Gasket, .25 x .50
21	16.20144.5	2	Hinge, Beater Shield
22	09.71112	4	Bolt, Hex, 5/16-18 x 3/4" Gr. 5

Tunnel Top Interchangeable, Tunnel Extensions & Bag Cradle

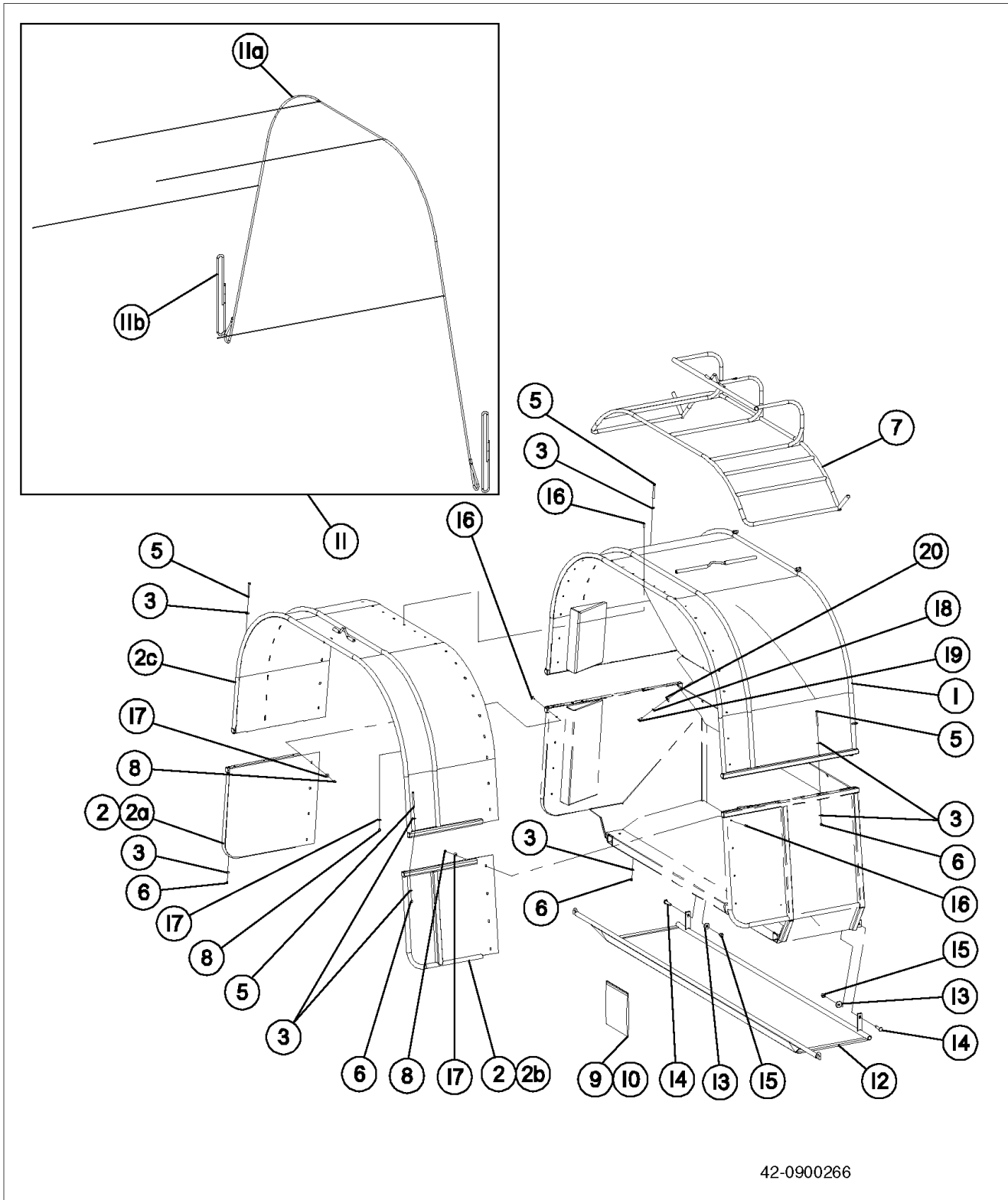

42-0900266

Tunnel Top Interchangeable, Tunnel Extensions & Bag Cradle

Item	Part No.	Quantity	Description
1	42.6006075	1	Tunnel Hood, 10 Ft.
1	42.6006074	1	Tunnel Hood, 9 Ft.
2	42.6006087	1	Tunnel Extension Base, 29 in. (Set)
2	42.6006086	1	Tunnel Extension Base, 18 in. (Set)
2a	42.6006113	1	Tunnel Extension Base, 29 in. - LH
2b	42.6006114	1	Tunnel Extension Base, 29 in. - RH
2c	42.6006081	1	Tunnel Extension, 10 Ft. x 29 in.
2c	42.6006085	1	Tunnel Extension, 9 Ft. x 29 in.
3	907465	32	Washer, Flat, 3/8 in. Wide Stainless Steel
5	907689	16	Bolt, Hex, 3/8-16 x 4 in. Stainless Steel
6	907391	16	Nut, Hex Lock, 3/8-16 Nylock Stainless Steel
7	42.6006089	1	Cradle, Bag Boom, 10 Ft.
7	42.6006088	1	Cradle, Bag Boom, 9 Ft.
8	906400	33	Nut, Hex Lock, 3/8-16 Nylock (10 Ft. Tunnel)
8	906400	27	Nut, Hex Lock, 3/8-16 Nylock (9 Ft. Tunnel)
9	42.0900373	1	Bolt Bag, Tunnel Extension (Consists Of Items: 8, 16 & 17)
10	NSS	1	Hardware Kit, Tunnel Hardware (Consists Of Items: 3, 5, 6 & 18 thru 20)
11	42.1560004	1	Kit, Bungee Cord (Consists Of Items 11a & 11b)
11a	42.1560000	1	Bungee Cord, Tunnel
11b	42.1560001	2	Bungee Cord, Bag Pan
12	42.6006037	1	Pan, Bag
13	900498	2	Washer, Flat 5/8 in.
14	903832	2	Bolt, Hex, 5/8-11 x 2-1/2 in. Gr 5
15	906402	2	Nut, Hex Lock, 5/8-11 Nylock
16	907467	33	Bolt, Button Hd. 3/8-16 x 1 in. Stainless Steel (10 Ft. Tunnel)
16	907467	27	Bolt, Button Hd. 3/8-16 x 1 in. Stainless Steel (9 Ft. Tunnel)
17	907465	33	Washer, Flat, 3/8 in. Wide Stainless Steel (10 Ft. Tunnel)
17	907465	27	Washer, Flat, 3/8 in. Wide Stainless Steel (9 Ft. Tunnel)
18	900504	9	Washer, Lock, 3/8 in.
19	902300	9	Bolt, Hex, 3/8 in. x 1 in. Gr. 5 Yellow Zinc
20	907057	9	Washer, Flat, .388 x 1.25 x .12

Section 2

Hub & Spindle Assembly (S/N 4205374 & After)

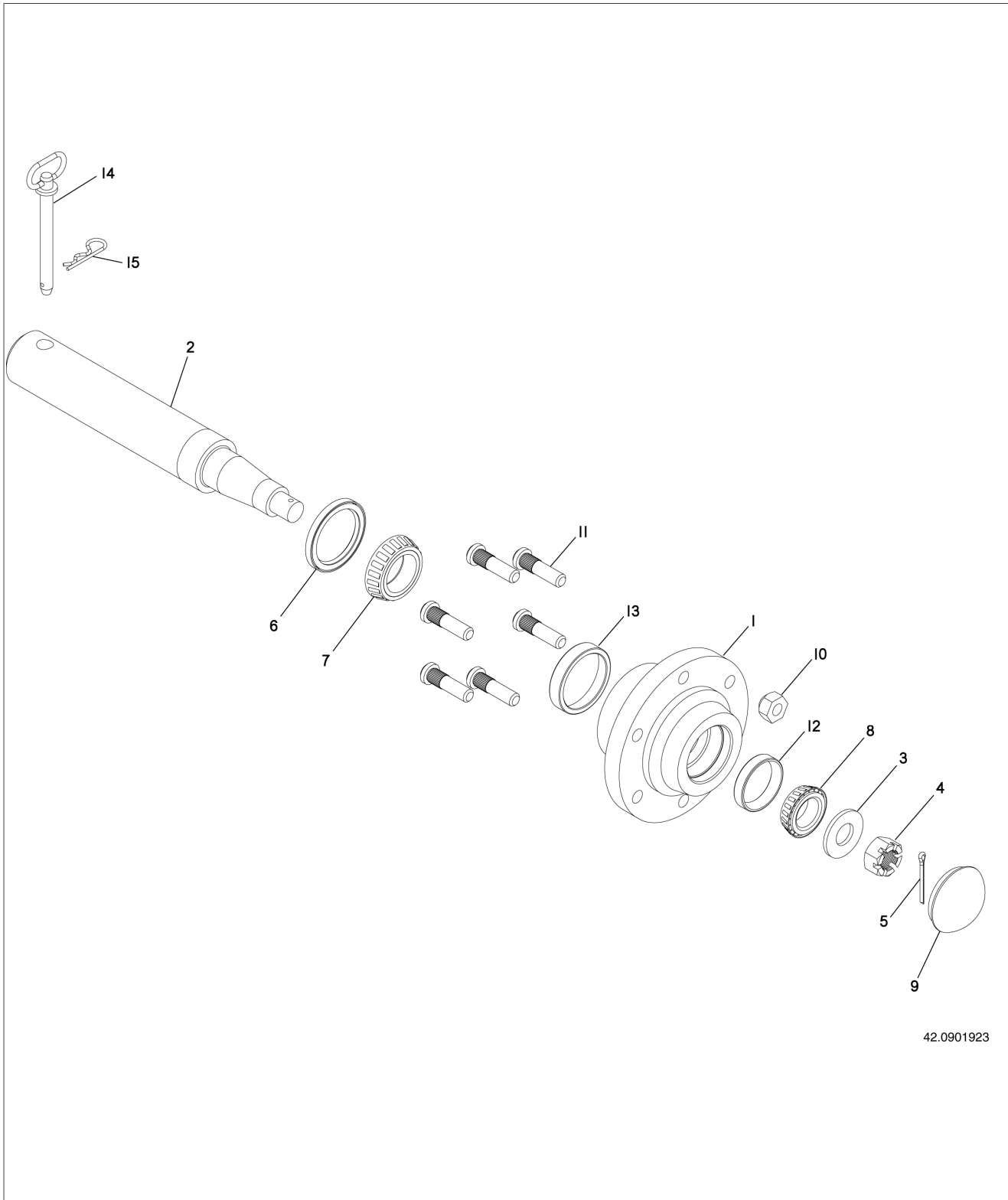

Hub & Spindle Assembly (S/N 4205374 & After)

Item	Part No.	Quantity	Description
1	42.0900375.8	1	Hub - Wheel 6blt Includes Cups & Studs
2	42.0901924	1	Spindle: G6000
3	42.0901925	1	Washer: Hub Retention
4	42.0901926	1	Nut: Spindle 7/8-14 Unf
5	42.0901927	1	Pin: Cotter 5/32 x 1-3/4
6	42.1500377	1	Oil Seal - 2.25 I.D.
7	901150	1	Roller Bearing Cone 1-5/8
8	901181	1	Roller Bearing Cone 1-1/4
9	902410	1	Cap - Dust
10	905050	6	Lugnut - 9/16-18
11	73385514	6	Stud: 9/16-18 x 2.125
12	901182	1	Outer Cup
13	901151	1	Inner Cup
14	42.1150171	1	Pin: Hitch .625 Dia. x 4 in.
15	05.73120	1	Pin: Hair 5/32 x 2-15/16 Znc

Spindle & Hub Assembly (S/N 4205373 & Before)

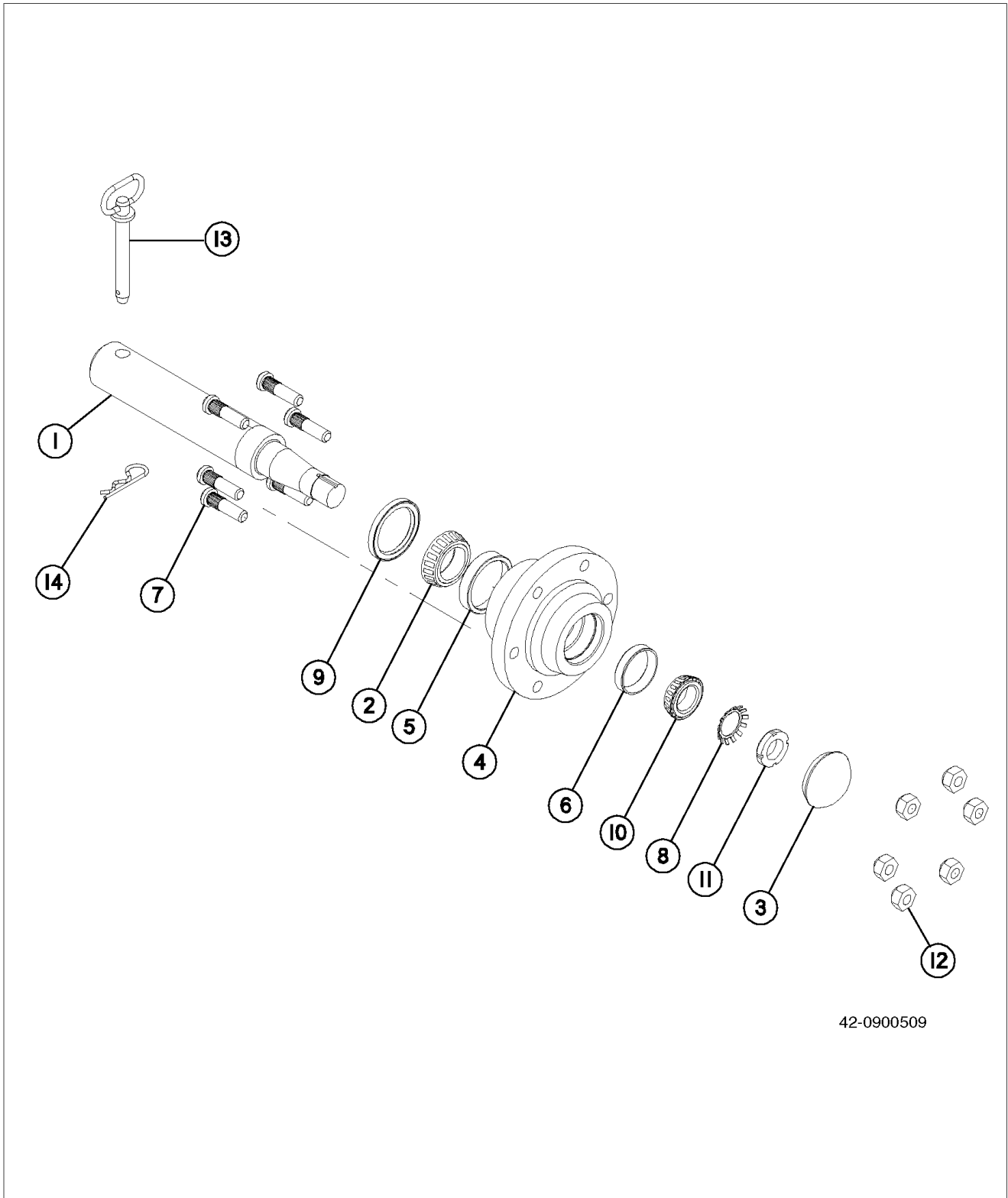

Spindle & Hub Assembly (S/N 4205373 & Before)

Item	Part No.	Quantity	Description
1	42.1010034	1	Spindle, Single, 2-1/4 x 14-7/8" Std.
2	901150	1	Cone, Roller Bearing, 1-5/8"
3	902410	1	Cap, Dust
4	42.0900375.8	1	Hub Assembly With Cups & Studs
5	901151	1	Cup, Bearing, Inner
6	901182	1	Cup, Bearing, Outer
7	73385514	6	Stud, Wheel, 9/16-18 x 2-1/8"
8	42.1550228	1	Washer, Lock, External Tooth
9	42.1500377	1	Oil Seal, 2.25 I.D.
10	901181	1	Cone, Roller Bearing, 1-1/4"
11	42.1550136	1	Nut, Slotted Lock, NO6 Zinc Plated
12	905050	6	Lug Nut, 9/16-18
13	42.1150171	1	Pin, Hitch, .625 Dia x 4"
14	05.73120	1	Pin, Hair, 5/32 x 2-15/16" Zinc Plated

Wheels & Tires

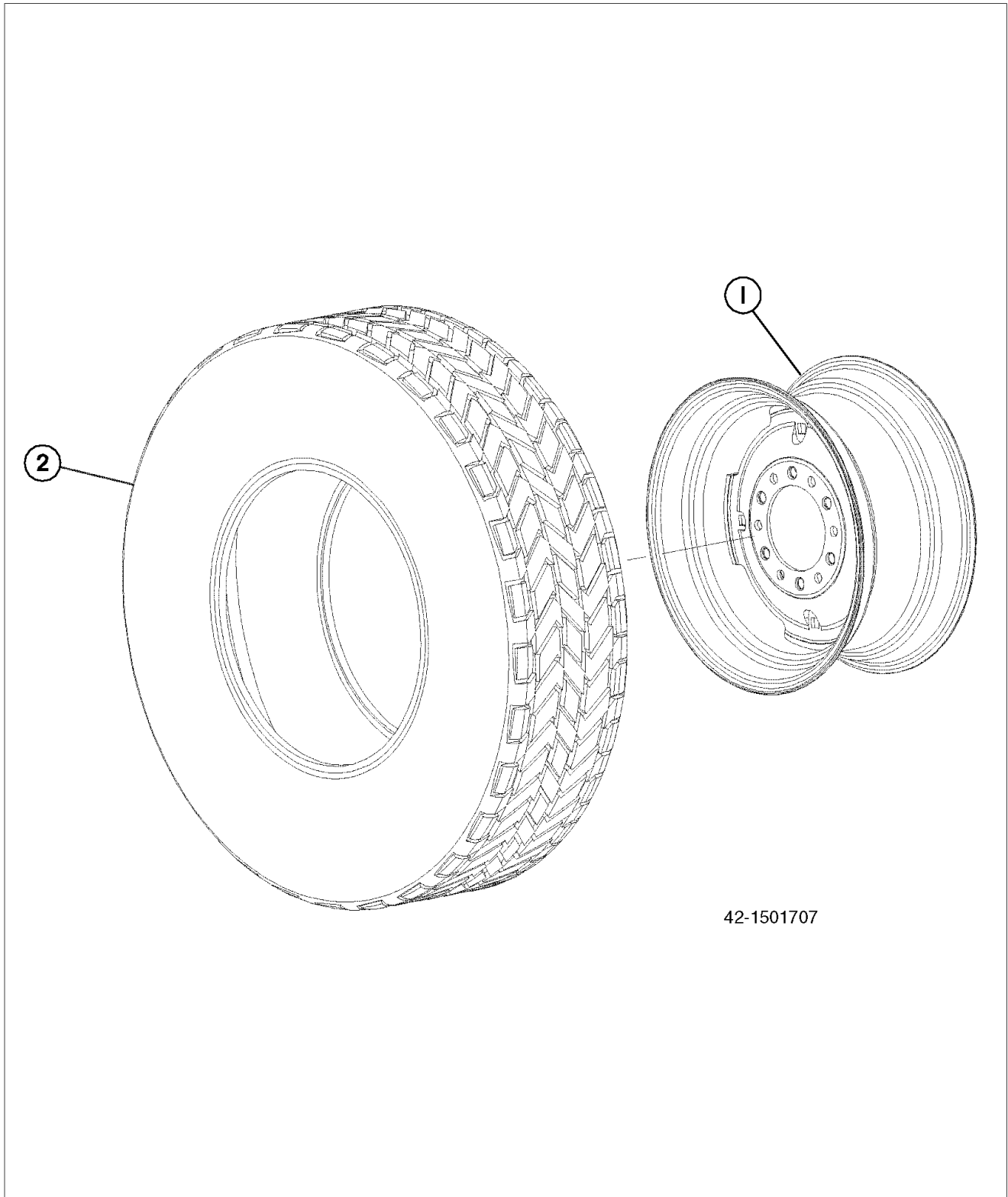

42-1501707

Wheels & Tires

Item	Part No.	Quantity	Description
1	42.0900165	2	Wheel, 16 x 8
2	42.0900192	2	Tire, 265/75R16

Conveyor Lift Assembly - Manual

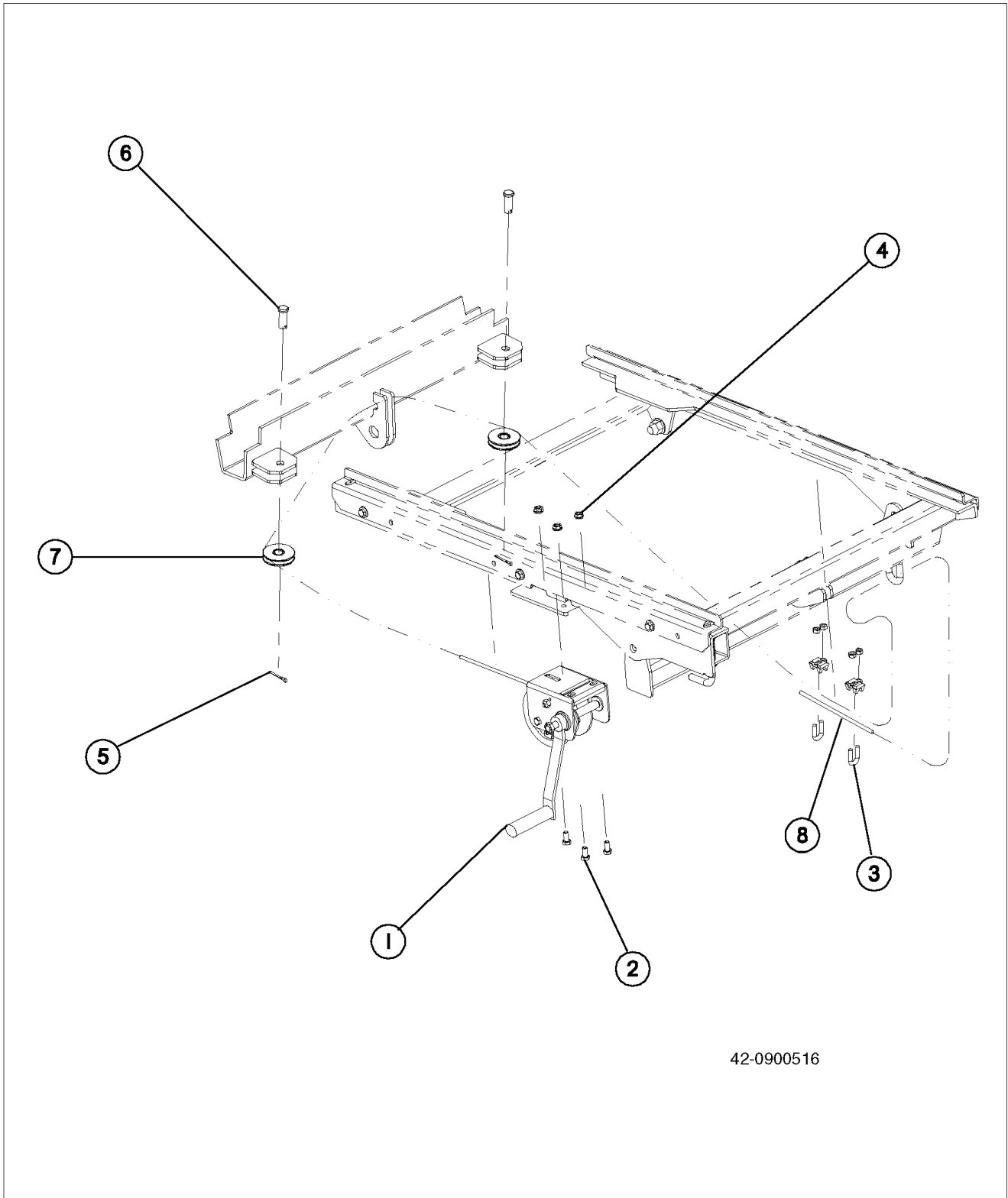

Conveyor Lift Assembly - Manual

Item	Part No.	Quantity	Description
1	42.0900434	1	Winch, Brake
2	902300	3	Bolt, Hex, 3/8-16 x 1" Yellow Zinc
3	900143	2	Clamp, Cable, 1/4"
4	903437	3	Nut, Hex Whiz Lock, 3/8-16
5	901292	2	Pin, Cotter, 5/32" x 1-1/4" Stainless Steel
6	18.00097	2	Pin, Clevis, 5/8" x 1-1/2" Zinc
7	42.1501279	2	Pulley, 2-1/2" OD x 1/4" Cable x 5/8" ID
8	42.0900554	1	Cable, Conveyor Lift, 1/4" x 17 Ft.

Section 3

Conveyor Support/Slide Assembly Split & Single Conveyor

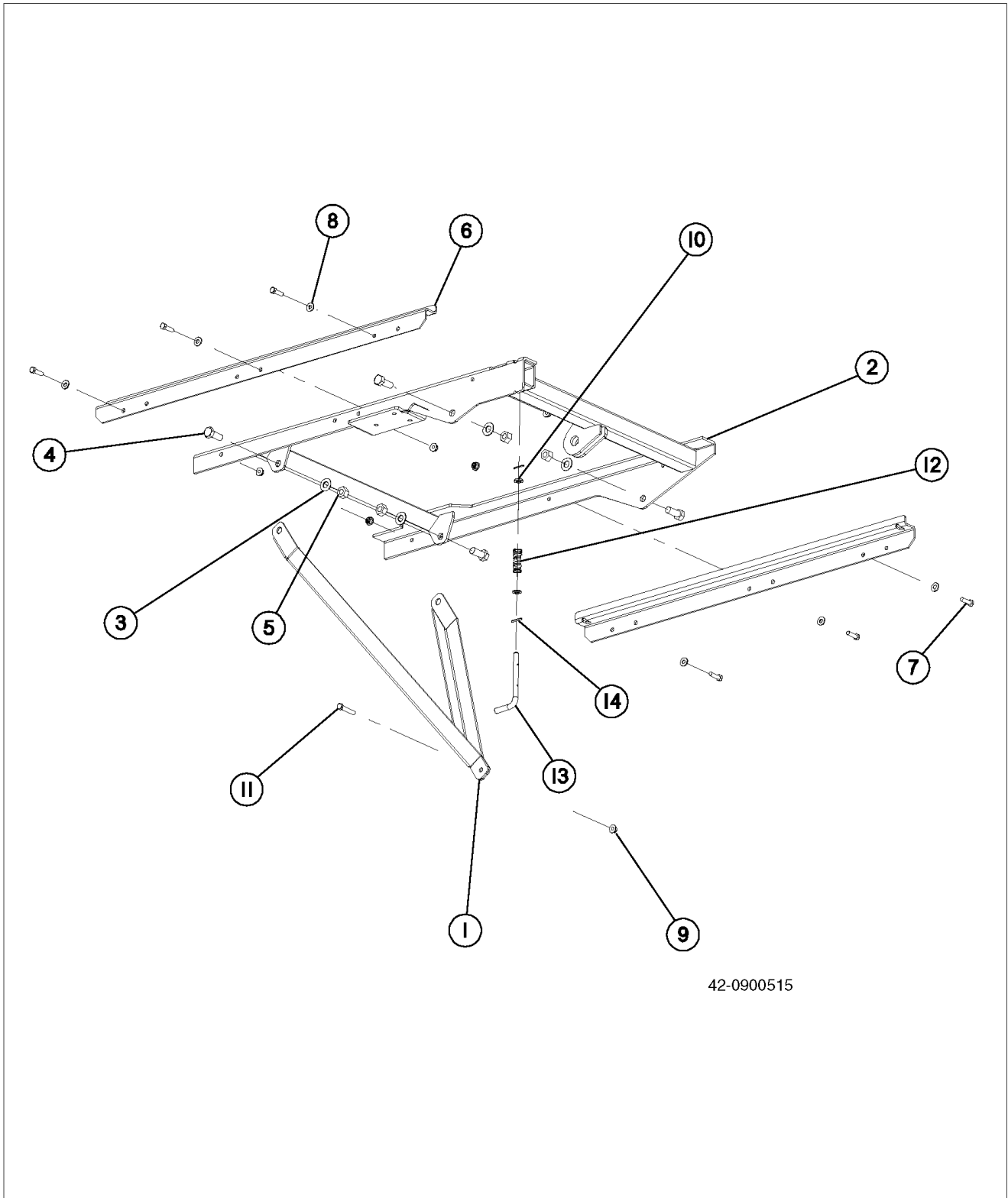

Conveyor Support/Slide Assembly Split & Single Conveyor

Item	Part No.	Quantity	Description
1	42.0901533	1	Stabilizer, Conveyor Angle Adjustment
2	42.0900441	1	Frame, Conveyor Slide
3	904763	4	Washer, Flat, 5/8" SAE
4	901619	4	Bolt, Hex, 5/8-11 x 1-1/2" Gr 5
5	906402	4	Nut, Hex Lock, 5/8-11 Nylock
6	42.0900484	2	Hold Down, Conveyor
7	902367	6	Bolt, Hex, 3/8-16 x 1-1/4" Gr 5
8	901105	6	Washer, Flat, 3/8" SAE
9	907779	7	Nut, Hex Nylon Flange Lock, 3/8-16 Yellow Zinc
10	900509	2	Bushing, Machine, 1/2" x 14 Ga.
11	901633	1	Bolt, Hex, 3/8-16 x 2" Gr 5
12	07.17764	1	Spring, Compression
13	17.00750	1	Pin, Cam Lever
14	904246	2	Pin, Spring, 5/32" x 1-1/4"

Drive Assembly

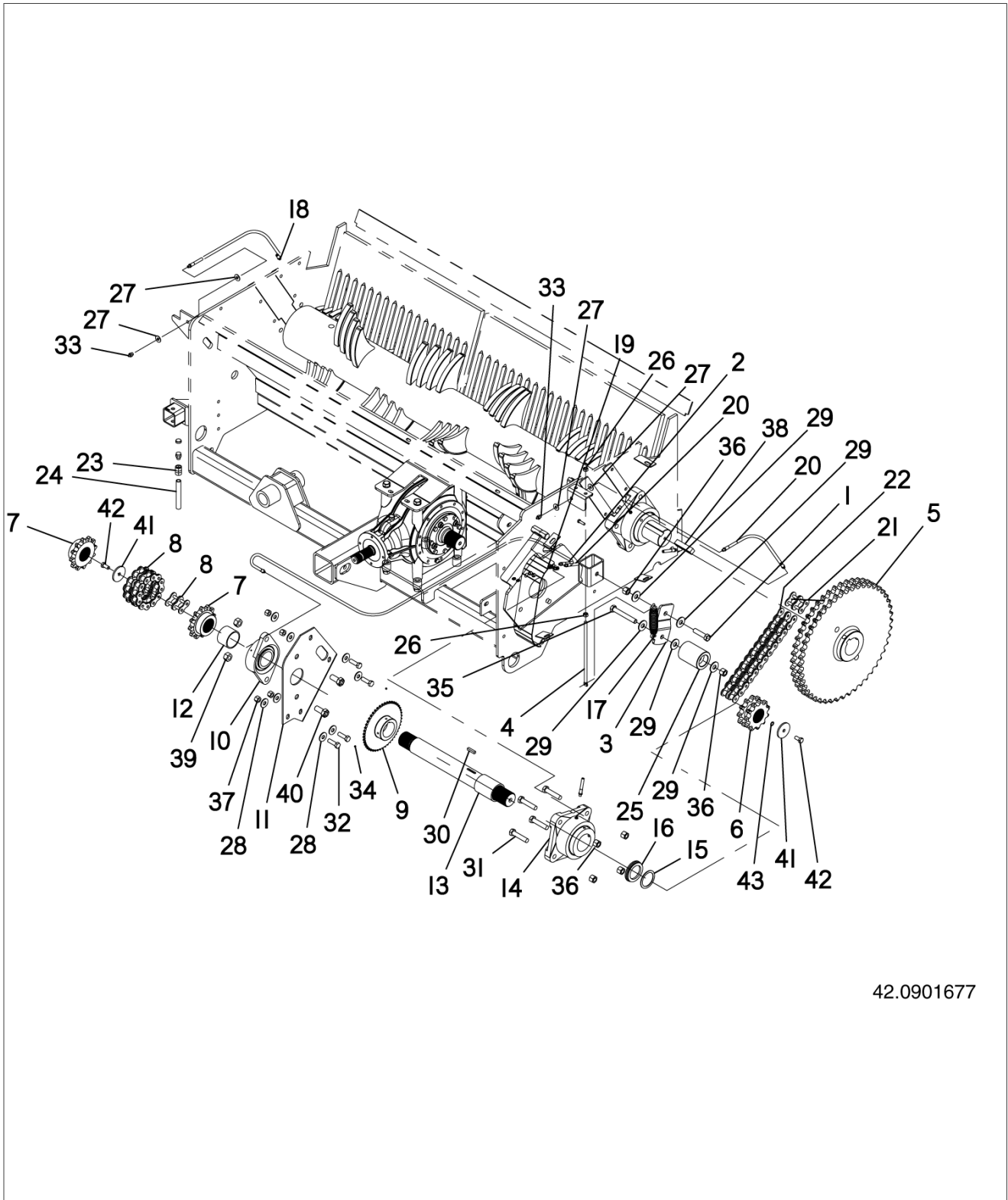

42.0901677

Drive Assembly

Item	Part No.	Quantity	Description
1	09.71756	1	Hhdbl, Gr 5 3/4-10 x 3
2	42.0900007	1	Hose - Grease 3/16 x 32 in.
3	42.0900056	1	Bar - Adjust Chain Tensioner
4	42.0900174	1	Rod - Chain Tensioner
5	42.0900377	1	Sprocket - 120-2b48 3-7/16b 7/8k
6	42.0901588	1	Sprocket - 120-2a11 70x64 Spline
7	42.0901590	2	Sprocket - 120b12 70x64 Spline
8	42.0901591	1	Chain - Rlr #120-2 12p Incl Conn
9	42.0901634	1	Sprocket - 50b48 2-15/16b 3/8k
10	42.0901656	1	Bearing, 2-15/16 Dia, 2 Bolt Cast Flange
11	42.0901708	1	Plate, Jack Shaft Bearing Mount
12	42.0901709	1	Spacer, Long, Jack Shaft
13	42.0901834	1	Shaft Rotor Drive W/collar
14	42.0901843	1	Bearing, Spher 3-7/16 in. 4 Bolt, Milled 1/2 in.
15	42.0901851	1	Washer, Sprocket Spacer
16	42.0901852	1	Spacer, Outer Sprocket
17	42.1500483	1	Spring - Ext #661
18	42.1501518	1	Whip - Grease 3/16 x 28
19	42.1501611	2	Adaptor - #2 MP x #2 FPS
20	42.1502166	2	Whip - Grease 1/8 in. X21 in.
21	42.1520068	1	Link - #120-2 Connector Ust
22	42.1520757	1	Chain - Rlr #120-2 7.875' 63 P Ust
23	42.1540444	1	Coupling, #8 FP x #8 FP
24	42.1541305	1	Nipple, 1/2 x 6
25	42.6002007	1	Tensioner - Rotor Chain
26	73385559	2	Hhdnut, 1/2-13
27	900496	4	Washer - Flat 7/16 in.
28	900498	8	Washer: Flat 5/8 In. Std
29	900499	5	Washer, 3/4 Flat
30	902881	1	Key Sq - 3/8 x 1-3/4
31	904215	4	Hhdbl, Gr 5, 3/4-10 x 3-1/2
32	904253	4	Hhdbl, Gr 5, 5/8-11 x 2
33	905501	2	Grz Zerk - 1/8 NPT Female
34	905582	2	Screw - Set 3/8-16unc x 1/2 in.
35	906339	1	Hhdbl - 3/4-10 x 5-3/4
36	906349	6	Nut: Hex Nylok Lk 3/4-10
37	906402	4	Hhdnut, 5/8-11 Nylock
38	907688	1	Key Sq - 7/8 x 7/8 x 4 in. 1018
39	908009	2	Hhdnut, 7/8-9 C-Lock
40	908290	2	Hhdbl, Gr 8, 7/8-9 x 2
41	908292	2	Washer, Fender 9/16 ID x 3 OD x 1/4 Thk

Section 3

Drive Assembly

Item	Part No.	Quantity	Description
42	908293	2	Hhdbl, Gr 10.9, M14-2 x 30mm
43	908389	1	Washer - Shim 14m ID x 20 OD x 1.0 Thk

This Page Intentionally Left Blank

Hopper Assembly

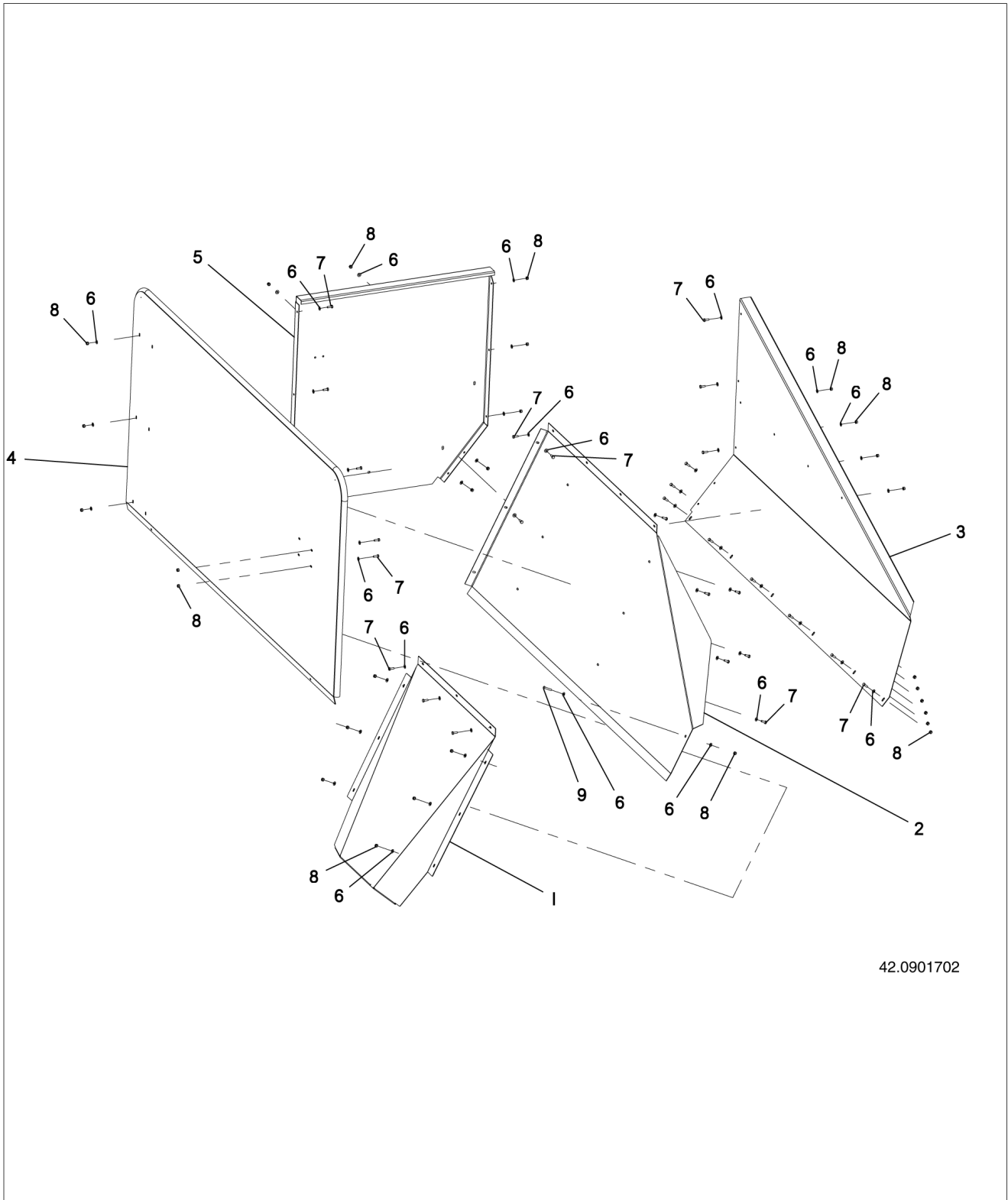

42.0901702

Hopper Assembly

Item	Part No.	Quantity	Description
1	42.0901802	1	Panel - Hopper Top Slant Low Profile (S/N 42.05265 & After)
	42.0901683	1	Panel - Hopper Top Slant (S/N 42.05264 & Before)
2	42.0901738	1	Panel - Sloped, Hopper 6170
3	42.6000127	1	Panel, Hopper Extension - Front - 7 Ft
4	42.6012011	1	Plate, Face 86 in.
5	42.6012018	1	Panel, Hopper Extension - Right
6	907234	50	Washer -SS Flat 1/4 in.
7	907270	28	Hhdblnt - Stainless Steel 1/4-20 x 3/4 in.
8	907784	29	Hhdnut - Nyloc Flang 1/4-20 Yellow Zinc
9	907614	1	Btndblnt, 1/4-20 x 1-1/2 Stainless Steel

Hydraulic Conveyor Lift Kit

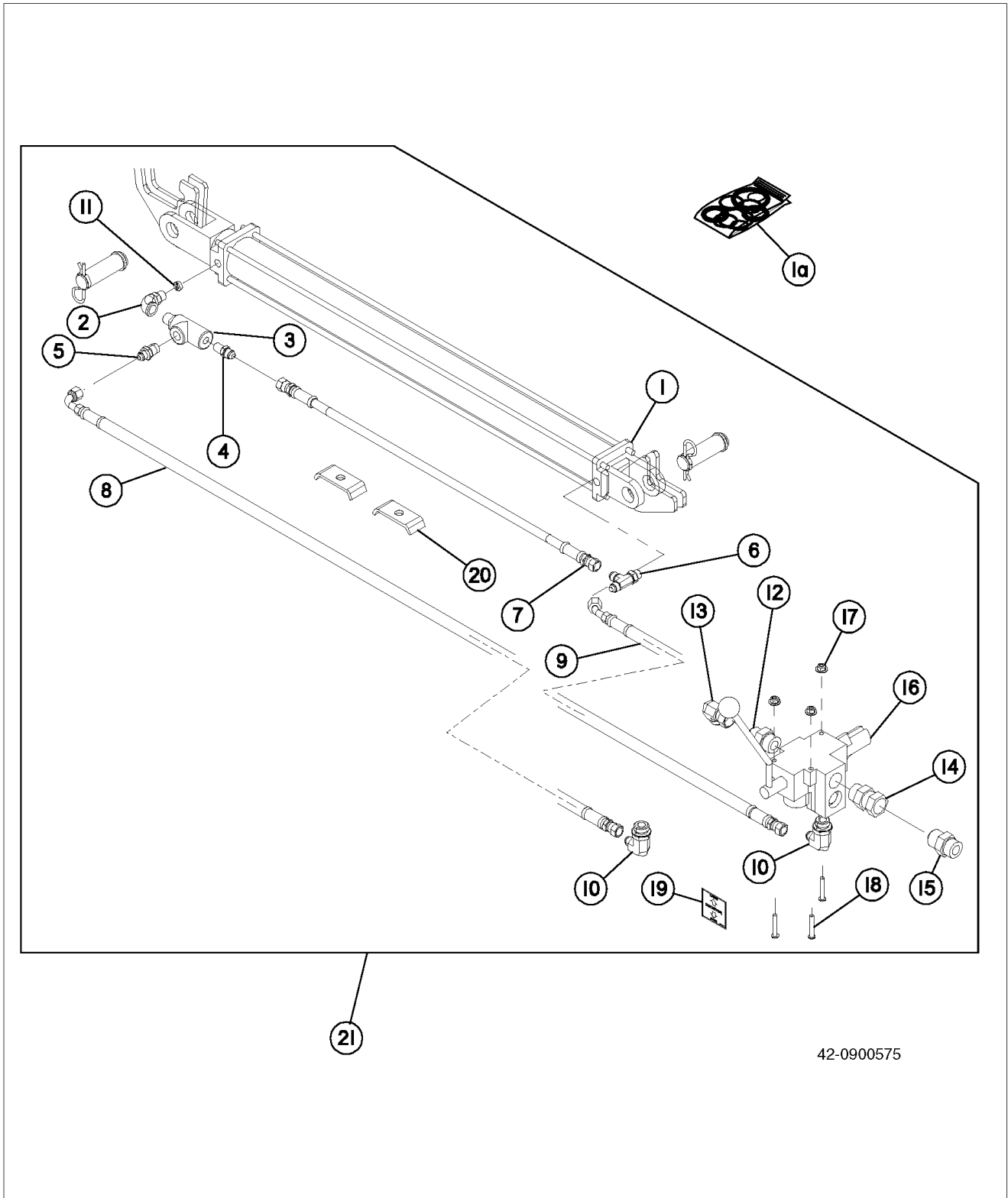

42-0900575

Hydraulic Conveyor Lift Kit

Item	Part No.	Quantity	Description
1	42.0900468	1	Cylinder, Hydraulic, 2" x 28" x 1-1/8"
1a	65.10083	1	Seal Kit, Hydraulic Cylinder
2	907232	1	Elbow, 90° #6 ORB x #6 NPT
3	17.00863.5	1	Valve, Check
4	07.17861	1	Connector, Male, 3/8" JIC x 1/4" NPT
5	07.17843	1	Connector, Male, JIC - NPT, 3/8" x 3/8"
6	32.60704	1	Tee, 06 ORB Run x MJIC
7	42.0900569	1	Hose, Hydraulic, 1/4 x 26.5" 6" x 6" FJIC
8	42.0900570	1	Hose, Hydraulic, 3/8" x 72" 6 FJIC 90° x 6" FJIC
9	42.0900571	1	Hose, Hydraulic, 3/8" x 42" 6 FJIC 45° x 6" FJIC
10	907775	2	Elbow, 90° 10 ORB x 6 MJIC
11	21.00516	1	Orifice, -6 Two Way, .049" Dia.
12	42.1540551	1	Adapter, 12 ORB x 7/8" MJIC
13	32.61133	1	Elbow, 90° 10 MJIC x FJIC
14	32.01956	1	Adapter, 12 ORB x 3/4" JIC Swivel
15	09.74127	1	Adapter, 12 ORB x 3/4" MJIC
16	42.0900558	1	Valve, Conveyor Lift w/Handle
17	903376	3	Nut, Hex Whiz Lock, 1/4-20
18	907614	3	Bolt, Button Hd, 1/4-20 x 1-1/2" Stainless Steel
19	42.0900013	1	Decal, Conveyor Raise/Lower
20	322848B1	2	Clip, Hydraulic Line
21	42.0900575	1	Kit, Hydraulic Conveyor Lift (Consists Of Items 1 & 2 thru 20)

Hydraulic Drive PTO Shield Assembly

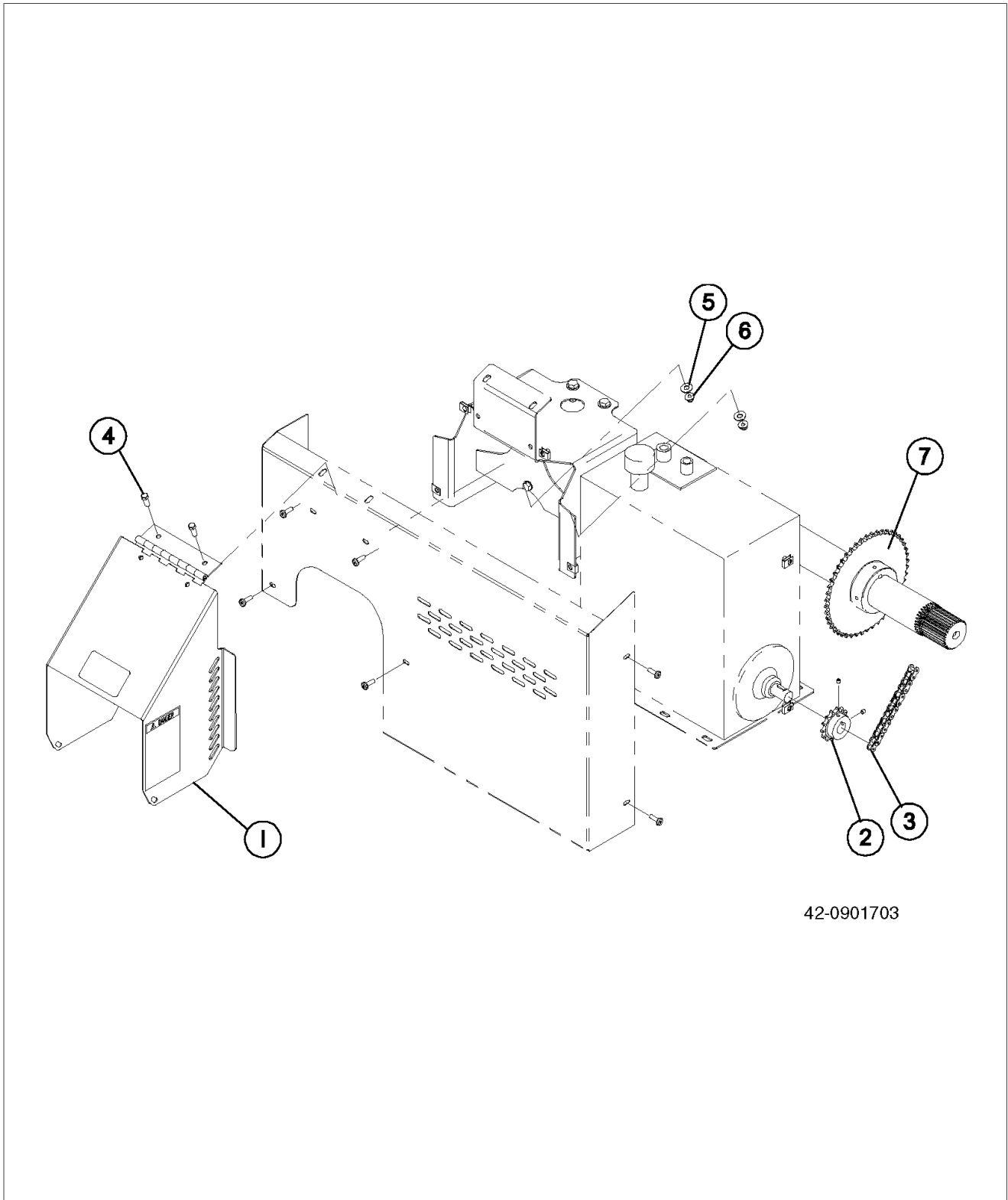

42-0901703

Hydraulic Drive PTO Shield Assembly

Item	Part No.	Quantity	Description
1	42.0901740	1	Shield, Input, Flip Up With Decals
2	42.1520759	1	Sprocket, 50B14F
3	42.0901704	1	Chain, 50 70 Pitches Includes Connector Link
3a	42.1520073	1	Link #50 Connector (Not Shown)
4	907277	2	Bolt, Hex, 3/8-16 x 1" Stainless Steel
5	907465	2	Washer, Wide Flat, 3/8" Stainless Steel
6	907779	2	Nut, Hex Lock, 3/8-16 Flange Nylock Yellow Zinc
7	42.0901634	1	Sprocket, 50B48, 2-15/16B, 3/8" Key

Lower Assembly - Split Conveyor

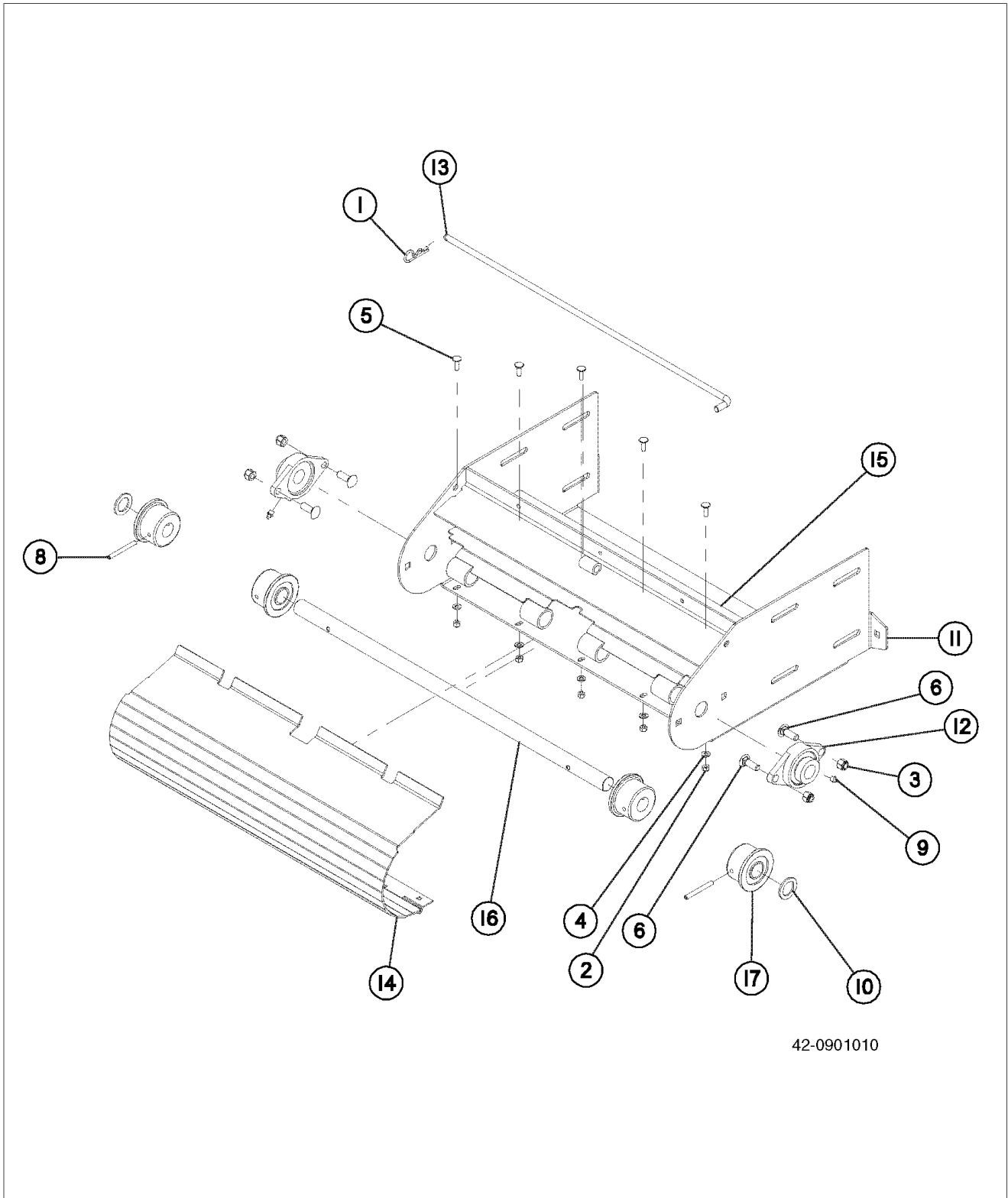

42-0901010

Lower Assembly - Split Conveyor

Item	Part No.	Quantity	Description
1	907472	1	Cotter Pin, Stainless Steel Hair Pin
2	906483	5	Nut, Hex Lock, 5/16-18 Nylock
3	906401	4	Nut, Hex Lock, 1/2-13 Nylock
4	904324	5	Washer, Flat, 5/16"
5	903690	5	Bolt, Carriage, 5/16-18 x 1" Gr 5
6	902191	4	Bolt, Carriage, 1/2-13 x 1-1/2" Gr 5
8	901850	2	Pin, Spring, 5/16" x 3"
9	73385562	2	Fitting, Grease, 1/8-PTF
10	900512	2	Machine Bushing, 1-1/4"
11	42.0901034.9	1	Weldment, Conveyor End Frame
12	42.0901019	2	Bearing, R-Lube, 1-1/4" 2 Bolt
13	42.0901009	1	Pin, Conveyor Door Latch
14	42.0901767	1	Clean Out Door with Decals
15	42.0901003.9	1	Deflector Weldment, Adjustment End
16	42.0901002	1	Shaft, 1-1/4" x 34-3/4"
17	42.0900987	4	Conveyor Roller, 1.250" Bore

Split Conveyor Assembly

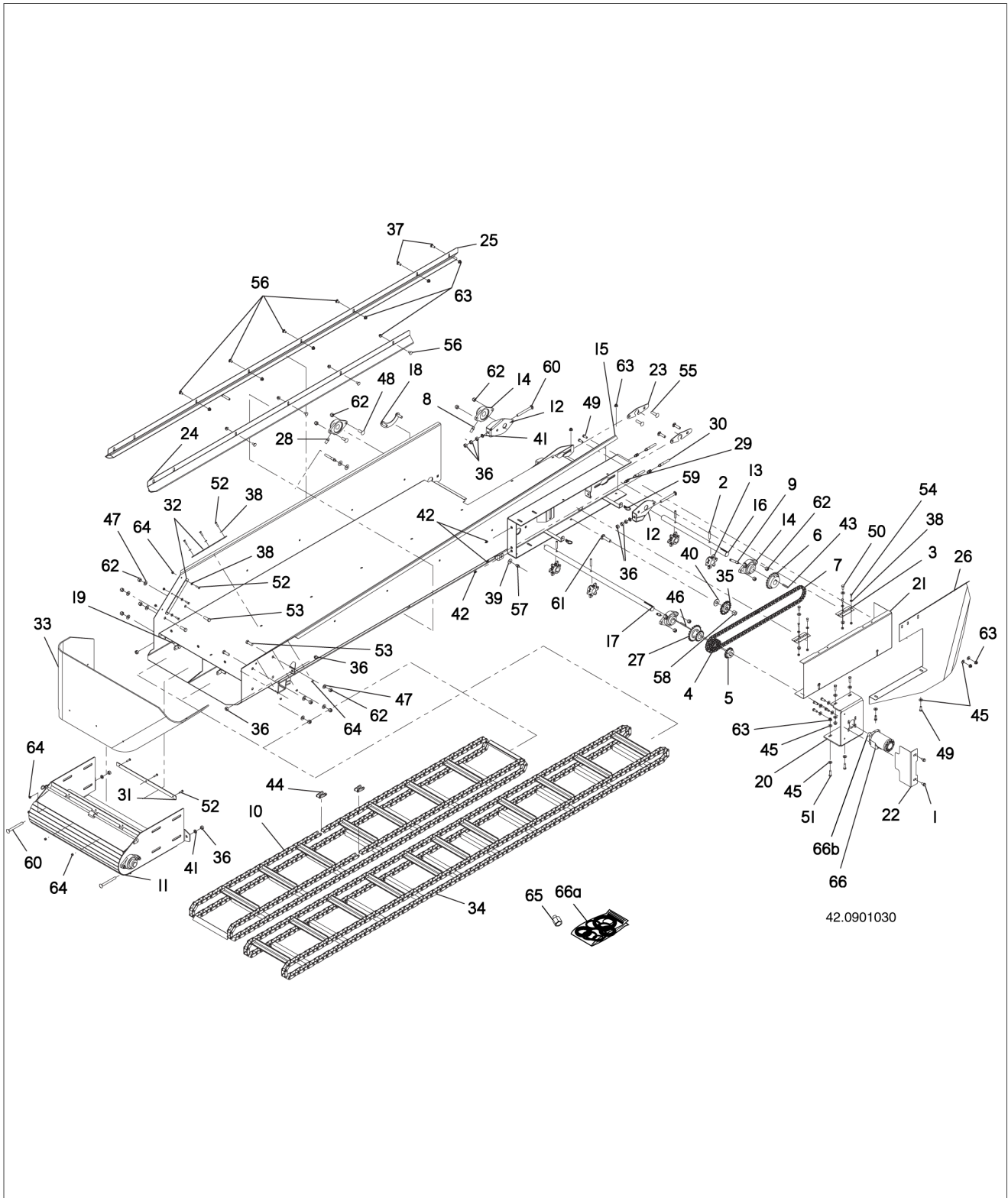

Split Conveyor Assembly

Item	Part No.	Quantity	Description
1	09.71251	2	Bolt, Hex Washer Hd, 3/8-16 x 3/4 in. Gr 5
2	09.72010	4	Pin, Roll, 3/8 in. x 2 in.
3	16.20144.5	2	Hinge, Beater Shield
4	22.00188	1	Chain, #40-2, 16 Pitches w/ Connector
5	303629B1	1	Sprocket, 40B16, 1 in. Bore
6	42.0900004	2	Sprocket, 50B20, 1.25 in. Bore
7	42.0900005	1	Chain, Roller, #50, 114 Pitches
8	42.0900006	1	Hose, Grease, 3/16 in. x 47 in.
9	42.0900007	1	Hose, Grease, 3/16 in. x 32 in.
10	42.0900019	1	Apron, Short, 16 Slat
11	NSS	1	Conveyor Lower Assembly - Not Serviced Separately Refer to Lower Assembly Split Conveyor Page for Parts Breakdown
12	42.0901011	2	Adjuster, Chain
13	42.1520773	4	Sprocket, 6 Tooth 1-1/4 in. Bore
14	42.0901019	4	Bearing, R-Liube, 1-1/4 in. 2 Bolt
15	42.0901768	1	Weldment, Conveyor w/Decals
16	42.0901022	1	Shaft, RH Drive
17	42.0901023	1	Shaft, 1.25 in., LH
18	42.0901035	1	Bracket, Bearing Bolts
19	42.0901037	2	Bracket, w/Bolts, Adjuster
20	42.0901393	1	Mount, Bracket, Drive Motor
21	42.0901394	1	Cover, Drive Chain
22	42.0901397	1	Shield, Motor
23	42.0901402	2	Plate, Bearing Mount
24	42.0901438	1	Hold Down, Conveyor Chain, Short
25	42.0901439	1	Hold Down, Conveyor Chain, Long
26	42.0901770	1	Deflector, 2 Stage Conveyor w/Decal
27	42.0901688	1	Sprocket, DBL
28	42.1501519	1	Hose, Grease, 3/16 in. x 40 in.
29	42.1501611	3	Adaptor, #2 MP x #2 FPS
30	42.1502166	1	Whip, Grease, 3/16 in. x 21 in.
31	42.6008020	1	Strip, Conveyor skirting, Center
32	42.6008021	2	Strip, Conveyor Skirting, Side
33	42.6008052	1	Skirt, Conveyor, 20 in. x 60 in.
34	42.6008077	1	Chain, Conveyor, Long w/Weld On Flight
35	900188	1	Sprocket, Idler, 50B17, .643 in. Bore
36	73385559	12	Nut, Hex, 1/2-13
37	900480	2	Bolt, Carriage, 3/8-16 x 1 in.
38	900493	13	Washer, Flat, 1/4 in. SAE Yellow Zinc
39	900496	3	Washer, Flat, 7/16 in.
40	900498	1	Washer, Flat, 5/8 in.
41	900506	4	Washer, Lock, 1/2 in.

Section 3

Split Conveyor Assembly

Item	Part No.	Quantity	Description
42	73385562	3	Fitting, Grease, 1/8 PTF
43	900549	1	Key, Square, 1/4 in. x 1-3/4 in.
44	900709	2	Link, #CA550 Offset
45	901105	18	Washer, Flat, 3/8 in. SAE
46	901172	1	Key, Square, 1/4 in. x 2 in.
47	901937	8	Washer, Flat, 1/2 in.
48	908333	4	Bolt, Carriage, 1/2-13 x 1-1/2 in. Gr 5 Short Neck
49	902300	8	Bolt, Hex, 3/8-16 x 1 in. Gr 5 Yellow Zinc
50	902364	2	Bolt, Hex, 3/8-16 x 3/4 in. Gr 5
51	902367	4	Bolt, Hex, 3/8-16 x 1-1/4 in. Gr 5
52	903033	9	Bolt, Hex, 1/4-20 x 1 in. Gr 5 Yellow Zinc
53	903306	4	Bolt, Hex, 1/2-13 x 1-1/2 in. Gr 5
54	903824	4	Bolt, Hex, 1/4-20 x 5/8 in. Gr 5
55	904744	4	Bolt, Carriage, 1/2-13 x 2 in. Gr 5
56	905354	8	Bolt, Carriage, 3/8-16 x 3/4 in. Gr 5 Yellow Zinc
57	905501	1	Grease Zerk, 1/8 NPT Female
58	906402	1	Nut, Hex Lock, 5/8-11 Nylock
59	906492	2	Latch
60	906537	4	Bolt, Carriage, 1/2-13 x 5 in. Gr 5
61	906548	1	Bolt, Carriage, Short Neck, 5/8-11 x 2-1/2 in. Gr 5
62	907392	16	Nut, Hex Lock, 1/2-13 Nylock Stainless Steel
63	907779	20	Nut, Hex Flange Lock, 3/8-16 Nylock Yellow Zinc
64	907784	13	Nut, Hex Flange Lock, 1/4-20 Nylock Yellow Zinc
65	42.1541519	AR	Adapter (For Bearing With 1/4-28 Thread)
66	42.1541780	1	Motor, Hydraulic, Conveyor
66a	16.21179	AR	Seal Kit
66b	42.0901800	1	Key, Shaft (Hydraulic Motor)

This Page Intentionally Left Blank

Section 4

Boom - Bag Assy 8 Ft-10 Ft 6000

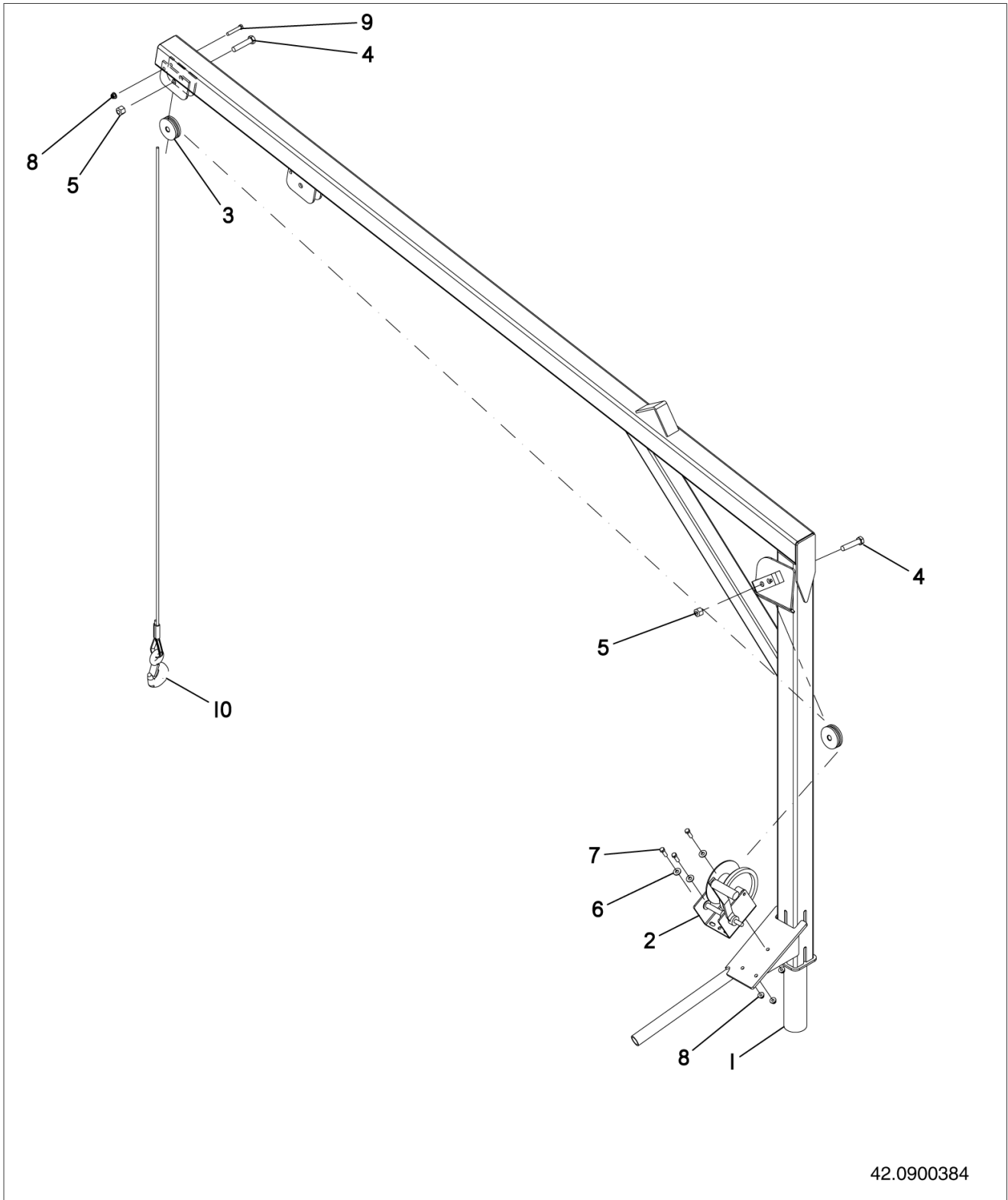

42.0900384

Boom - Bag Assy 8 Ft-10 Ft 6000

Item	Part No.	Quantity	Description
1	42.0900385	1	Frame - Bag Boom 8 Ft-10 Ft 6000
2	42.0900397	1	Winch - Brake Dlb1500a
3	42.1060036	2	Pulley - Bag Boom 3 in. UHMW
4	903849	2	Hhdbl 5/8-11 x 3 Gr5
5	906402	2	Hhdnut, 5/8-11 Nylock
6	900495	3	Washer: Flat 3/8 In. Std
7	902367	3	Bolt: Hhd G5 3/8x1-1/4 In.
8	907779	4	Hhdnut - Nylon Lk FIng 3/8-16 Yellow Zinc
9	903517	1	Hhdbl, G5 3/8-16 x 2-1/4
10	42.1501691	1	Cable - 1/4 x 30' W/hook

Brake Assembly

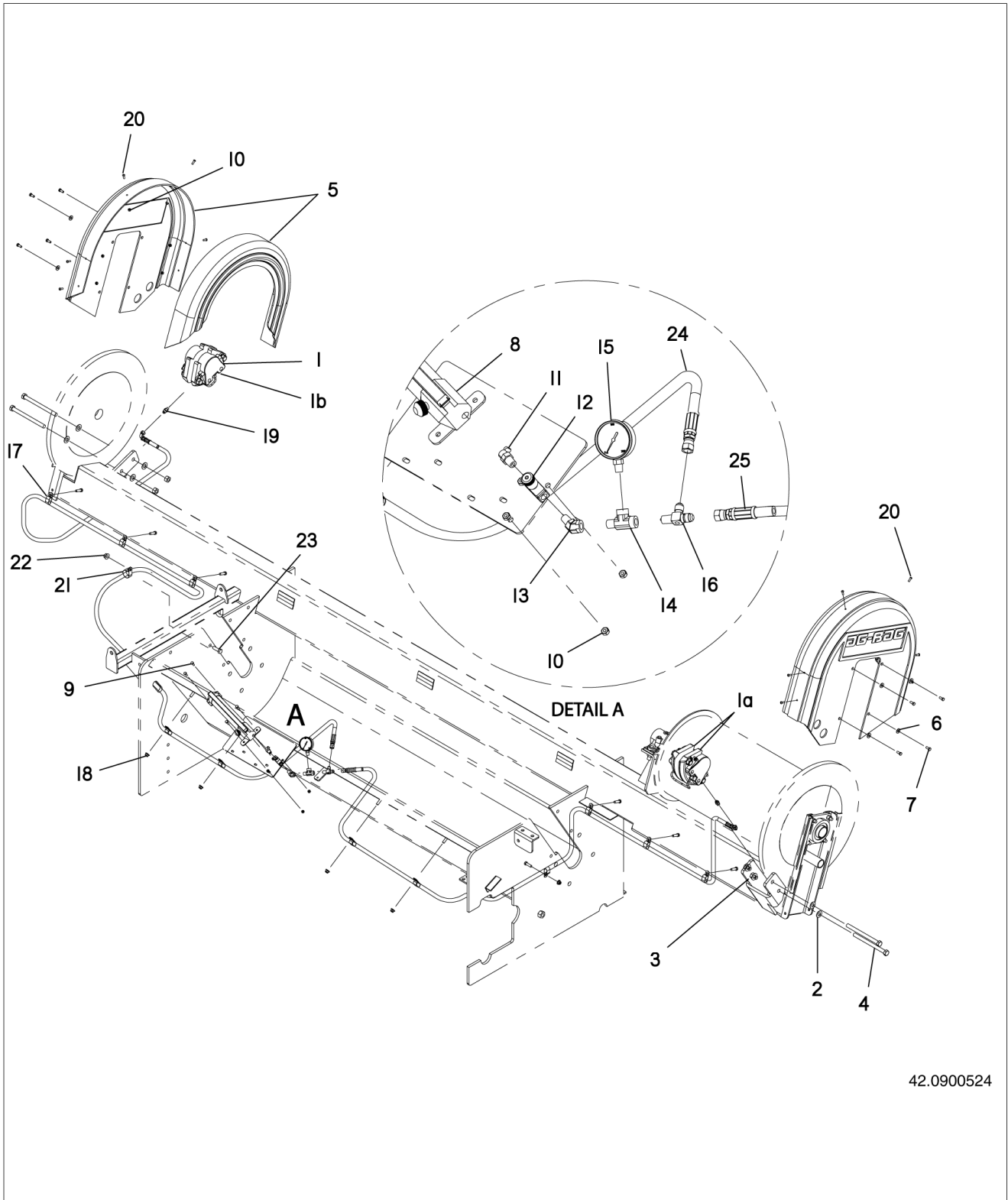

42.0900524

Brake Assembly

Item	Part No.	Quantity	Description
1	42.1501348	2	Brake, Mico
1a	42.1500294	1 Set	Brake Pad
1b	42.1500199	1	Brake Kit, Repair MICO
2	904763	8	Washer, Flat, 5/8 in. SAE
3	906402	4	Nut, Hex Lock, 5/8-11 Nylock
4	906392	4	Bolt, Hex, 5/8-11 x 8 in. Gr 5
5	42.0901520	2	Cover, Cable Drum
6	900494	8	Washer, Flat, 5/16 in.
7	09.71112	8	Bolt, Hex, 5/16-18 x 3/4 in. Gr 5 Special
8	42.0900040	1	Pump, Hand, 17 CI, 2000 psi
9	907270	4	Bolt, Hex, 1/4-20 x 3/4 in. Stainless Steel
10	907389	16	Nut, Hex Lock, 1/4-20 Nylock Stainless Steel
11	42.1542021	1	Adaptor, #6 MO x #4 MP
12	42.1541121	1	Valve, Needle
13	42.1540448	1	Elbow, 45° Street, #4 MP x #4 FP
14	907146	1	Tee, 1/4 NPT Male Run
15	42.1500142	1	Gauge, Liquid Fill, 2000 psi
16	32.60011	1	Tee, 1-4 MPT x 06 MJIC Run
17	05.73375	11	Clamp, Hose, .625 ID Double
18	907779	11	Nut, Hex Flange Lock, 3/8-16 Yellow Zinc
19	907695	2	Union, 04 ORB - 06 MJIC
20	907613	12	Bolt, Button Head, 1/4-20 x 3/4 in. Stainless Steel
21	21.30727	1	Clamp, 1-1/2 in. Vinyl
22	907399	1	Nut, Hex Nylon Flange Lock, 1/2-13
23	903306	1	Bolt, Hex, 1/2-13 x 1-1/2 in. Gr 5
24	42.0900540	1	Hose, Brake, 3/8 x 139 in.
25	42.0900539	1	Hose, Brake, 3/8 x 122 in.

Cable/Guide Assembly

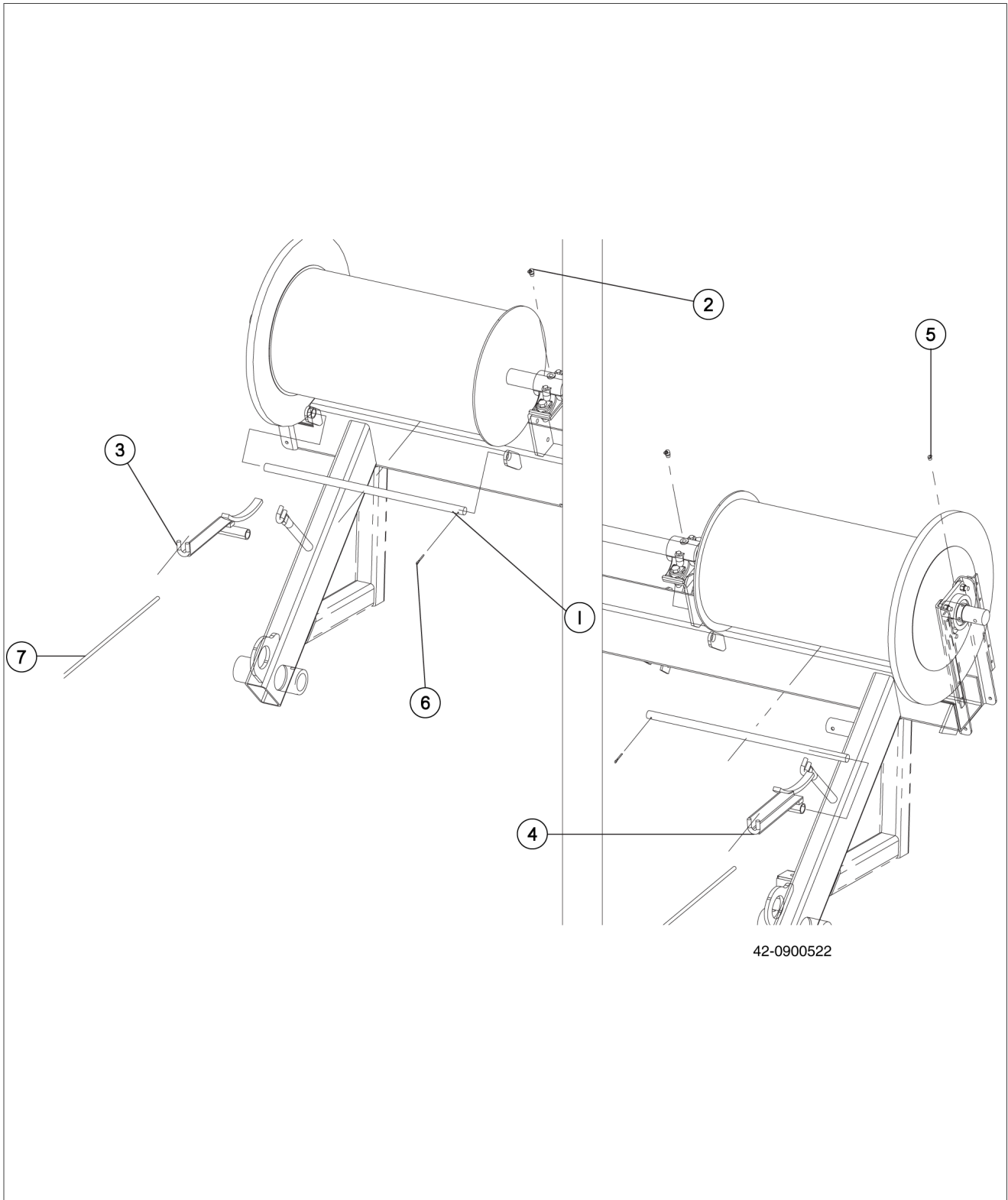

Cable/Guide Assembly

Item	Part No.	Quantity	Description
1	42.6003018	2	Rod, Cable Rewind, 1 x 29 in. Zinc
2	905401	2	Zerk, Grease, 1/4-28, 65°
3	42.6003014	1	Guide, Cable Rewind, Right
4	42.6003013	1	Guide, Cable Rewind, Left
5	32.60595	2	Zerk: Grease, 1/8, 90D
6	901292	2	Pin, Cotter, 5/32 x 1-1/4 in. Stainless Steel
7	42.1590066	2	Cable, 7/16 x 245 Ft.

Hand Pump Breakdown

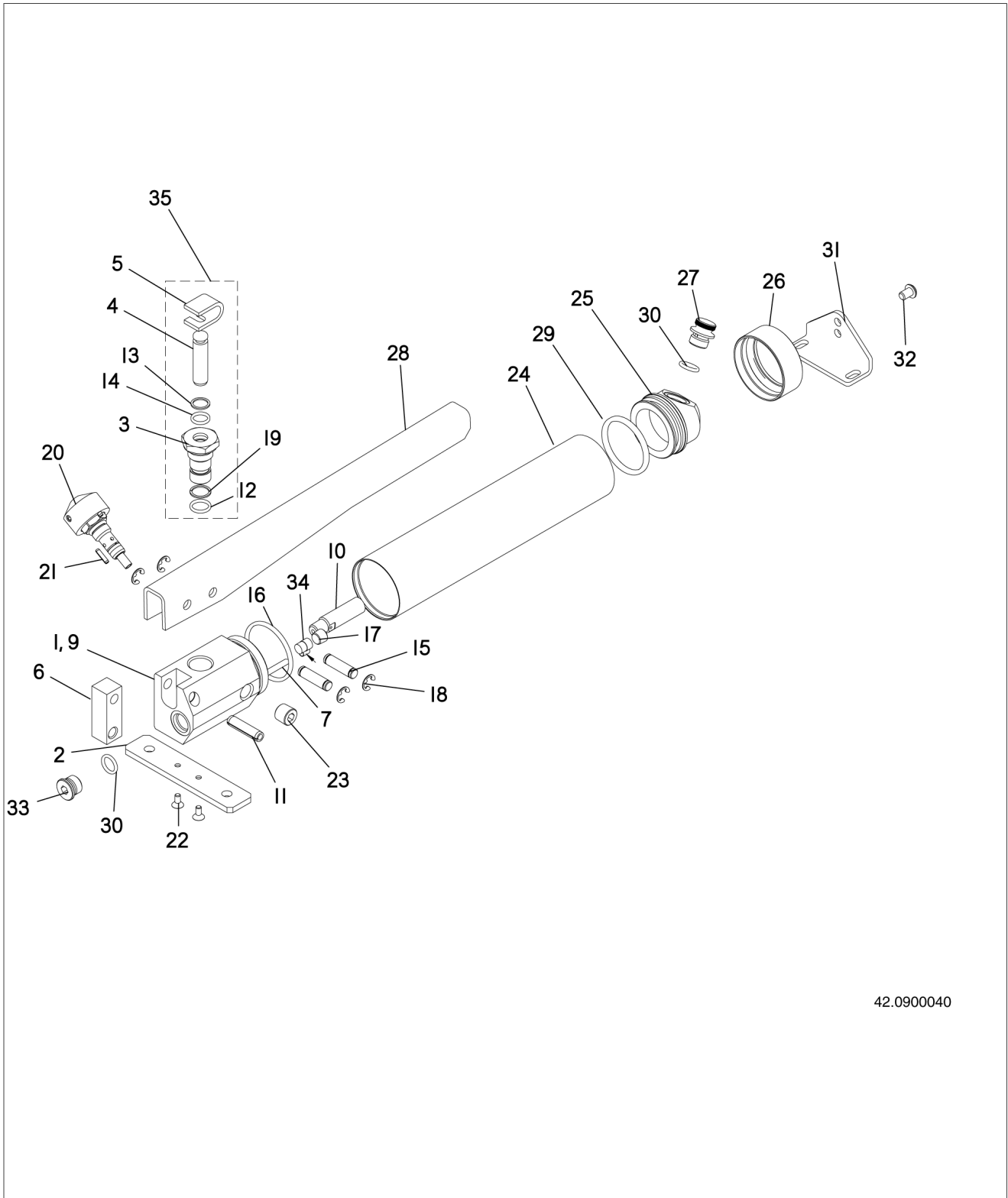

42.0900040

Hand Pump Breakdown

Item	Part No.	Quantity	Description
4	42.0000646	1	Piston, Dowel machine
5	42.0000647	1	Piston Tab 2
20	42.0000555	2	Release, Current Tools
22	42.0000648	2	SCHCSCR, 0.164-32 x 0.375
27	42.0000654	1	Alum Plug
30	42.0000655	2	O-Ring 906
35	42.0901970	1	Cartridge Assembly (Consists of items 3, 4, 5, 12, 13, 14, 19)

Backstop, Steel

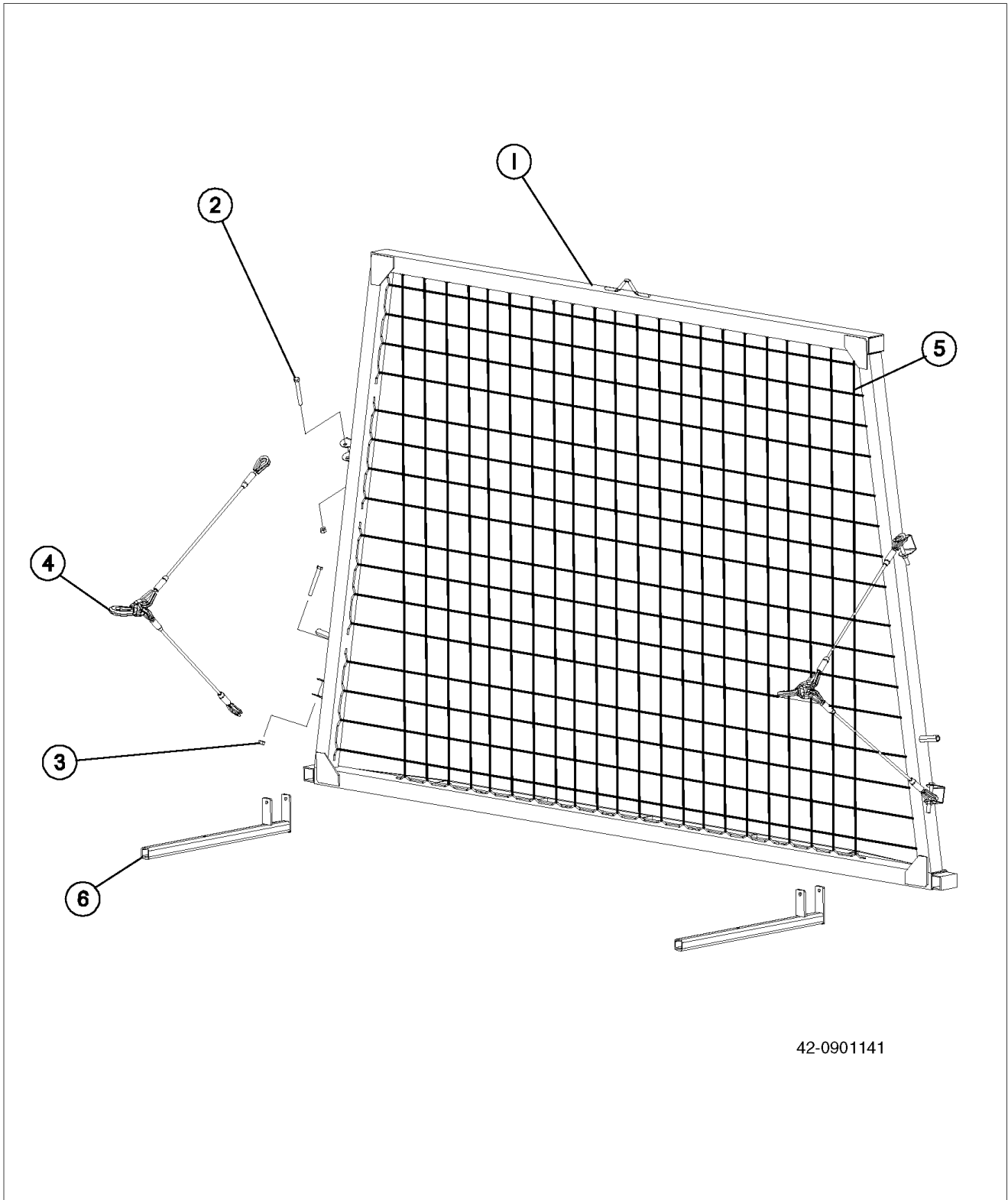

42-0901141

Backstop, Steel

Item	Part No.	Quantity	Description
1	42.1090008.8	1	Backstop, 10 Ft
2	904217	4	Bolt, Hex, 5/8-11 x 5" Gr 5
3	906402	4	Nut, Hex Lock, 5/8-11 Nylock
4	42.1500412	2	Sling, Backstop Cable, 7/16 x 35"
5	42.1560006	1	Rope, Backstop, 3/8 x 400 Ft (10 Ft Backstop)
6	42.6006063	2	Support, Backstop Transport - Long

Asm: 6170 Decal

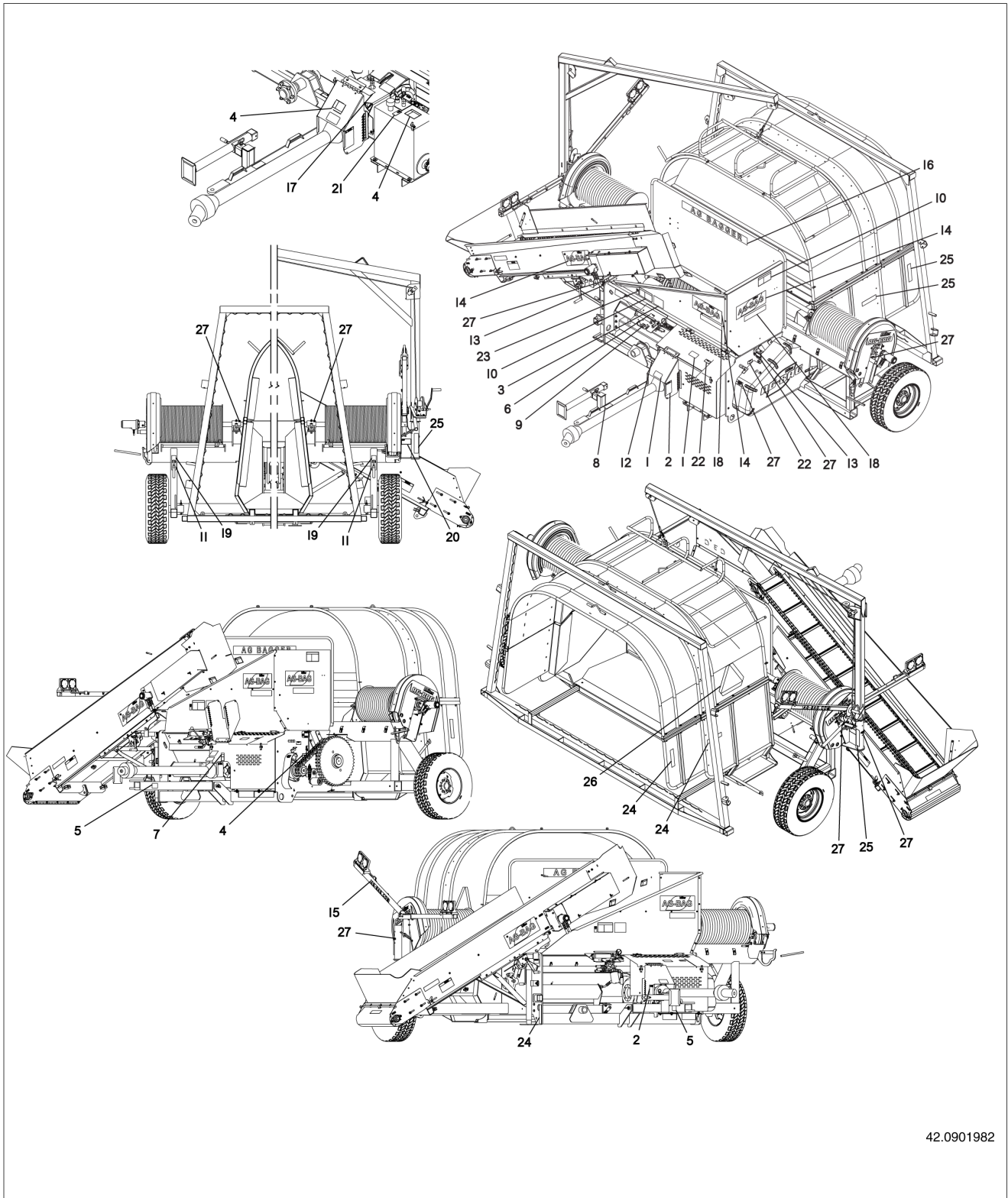

42.0901982

Asm: 6170 Decal

Item	Part No.	Quantity	Description
1	01.77800	2	Decal-No Step
2	16.20177	2	Decal - Rotating Drive Line
3	16.20178	1	Decal, Before Operating
4	16.20179	3	Decal - Shield Is Off
5	17.01155	2	Decal- Warning Foot Crushing
6	21.09024	1	Decal - High Pres Oil
7	16.20179	1	Decal - Shield Off
8	340248B1	1	Decal - Caution 540 Rpm
9	42.0900014	1	Decal - Conv/cable Rwnd
10	42.0900820	2	Decal - Danger, Rotor Entg'mt
11	42.0900822	2	Decal - Warning Cable Entg'mt
12	42.0900823	1	Decal - Important, Lug Nuts
13	42.0900837	2	Decal - Grease Rotor Bearing
14	42.0901563	3	Decal - Ag-Bag Logo 7 x 19
15	42.0901566	1	Decal - Ag-Bag.com 1.75 x 20
16	42.0901567	1	Decal - Ag Bagger 4 x 42
17	42.0901581	1	Decal - 75w-90 Syn Oil
18	42.0901705	2	Decal - G6170 2.6 x 13.8
19	42.0901739	2	Decal, Cable Guide Removal
20	42.1501761	1	Decal - Patent List
21	42.1530028	1	Decal - Notice Hyd Oil Only
22	42.1530054	2	Decal - Oil Chain
23	42.1530065	1	Decal - Notice Tractor Neutral
24	907219	3	Decal, Red 2x9 Retroreflective
25	907220	3	Decal, Ylw 2x9 Retroreflective
26	907225	1	Decal - Smv Emblem
27	907510	8	Decal - Grease

Transport Lights & Light Stand

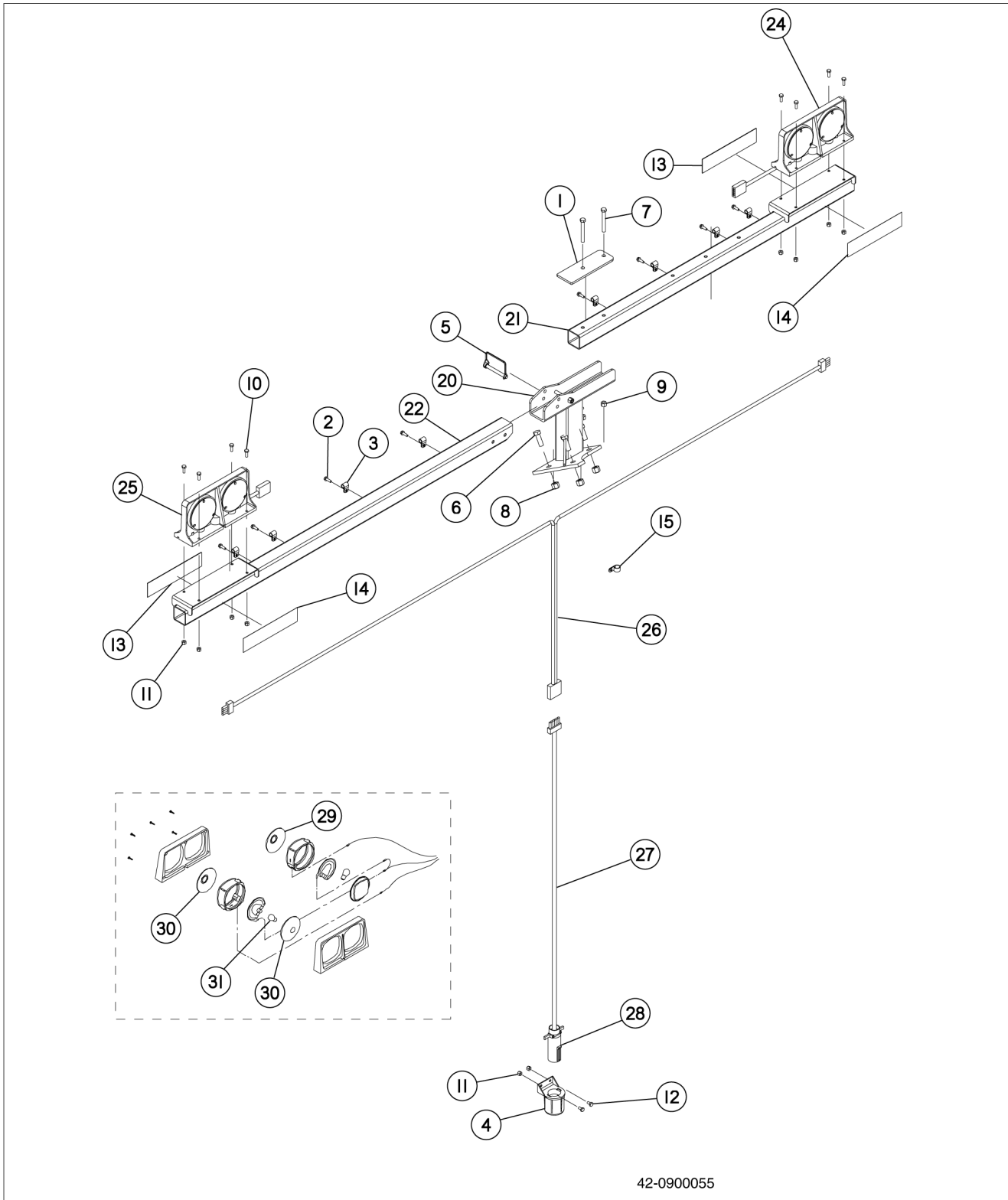

42-0900055

Transport Lights & Light Stand

Item	Part No.	Quantity	Description
1	42.0900408	1	Bar, Light Tube Cover
2	907348	8	Screw, Hex Hd, 1/4-20 x 3/4 in. Stainless Steel, Thread Cutting
3	904498	8	Clamp: Speed .375 in.
4	16.20165	1	Holder, Plug Storage
5	73385543	1	Pin: Lock, 3/8 x 3
6	903306	3	Bolt, Hex, 1/2-13 x 1-1/2 in. Gr 5
7	904326	3	Bolt: Hex, 3/8-16 x 3-1/4 in. Gr 5 YZ
8	906401	3	Nut, Hex Lock, 1/2-13 Nylock
9	906400	3	Nut, Hex Lock, 3/8-16 Nylock
10	904863	8	Bolt, Hex, 1/4-20 x 3/4 in. Gr 5
11	907784	10	Nut: Hex Nyloc FIng, 1/4-20 YZ
12	907270	2	Bolt: Hex, 1/4-20 x 3/4 in. Stainless Steel
13	907220	2	Decal, Yellow Retroreflective 2 x 9 in.
14	907219	2	Decal, Red Retroreflective 2 x 9 in.
15	17.00650	10	Clamp, Single, .63 ID
20	42.0900049	1	Light Stand Weldment
21	42.0900052	1	Light Tube Weldment, Right Side
22	42.0900054	1	Light Tube Weldment, Left Side
24	42.0901918	1	Light, Dual Lamp, Amber/Red, Right Side
25	42.0901919	1	Light, Dual Lamp, Amber/Red, Left Side
26	42.0900461	1	Harness, Lights, Wishbone
27	42.0900460	1	Harness, Lights (Includes Item 28)
28	16.10818	1	Plug, Light Cord (Included In Item 27)
29	42.0901921	2	Lens, Red (Wesbar)
	908187	2	Lens, Red (Command)
30	42.0901920	4	Lens, Amber (Wesbar)
	908188	4	Lens, Amber (Command)
31	21.20917	2	Bulb, #1157
	42.0901922	2	Bulb, 1156 Clear

Gearbox Assembly

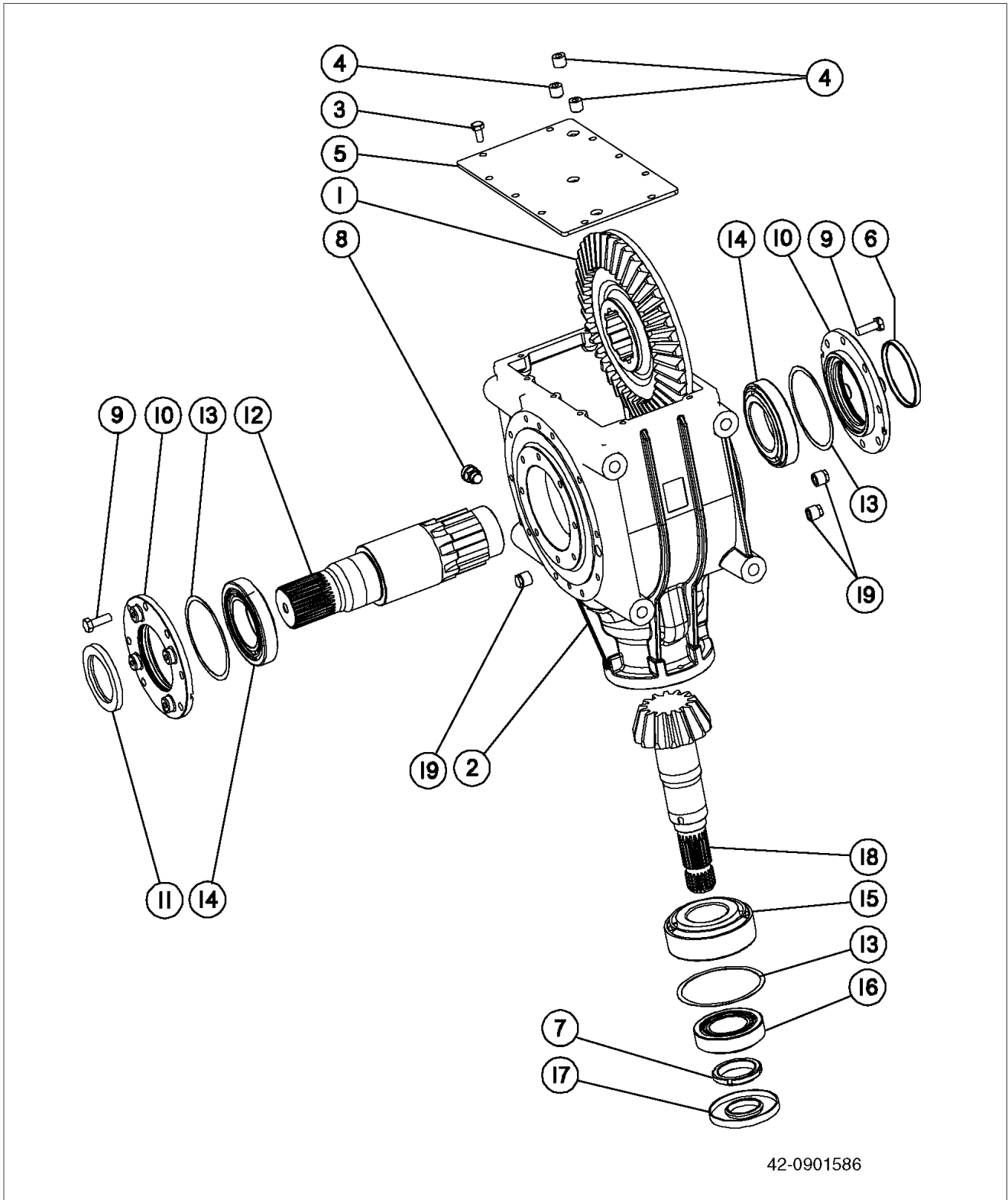

Gearbox Assembly

Item	Part No.	Quantity	Description
1	42.0901714	1	Crown Wheel
2	42.0901715	1	Casing
3	42.0901716	10	Bolt, M10 x 22mm Gr. 8.8
4	42.0901717	3	Plug, 1/2"
5	42.0901718	1	Cover
6	42.0901719	1	Cap, 110x10
7	42.0901720	1	Nut, M60-2
8	42.0901721	1	Oil Filler Plug, 3/8"
9	42.0901722	16	Bolt, M12 x 35mm Gr. 8.8
10	42.0901723	2	Cover
11	42.0901724	1	Double Lip Seal Viton 70 x 110 x 12
12	42.0901725	1	Shaft
13	42.0901726	3	Shim
14	42.0901727	2	Bearing
15	42.0901728	1	Bearing
16	42.0901729	1	Bearing
17	42.0901730	1	Double Lip Seal Viton 50 x 110 x 12
18	42.0901731	1	Pinion Shaft
19	16.10526	3	Plug, 1/2"

PTO Assembly

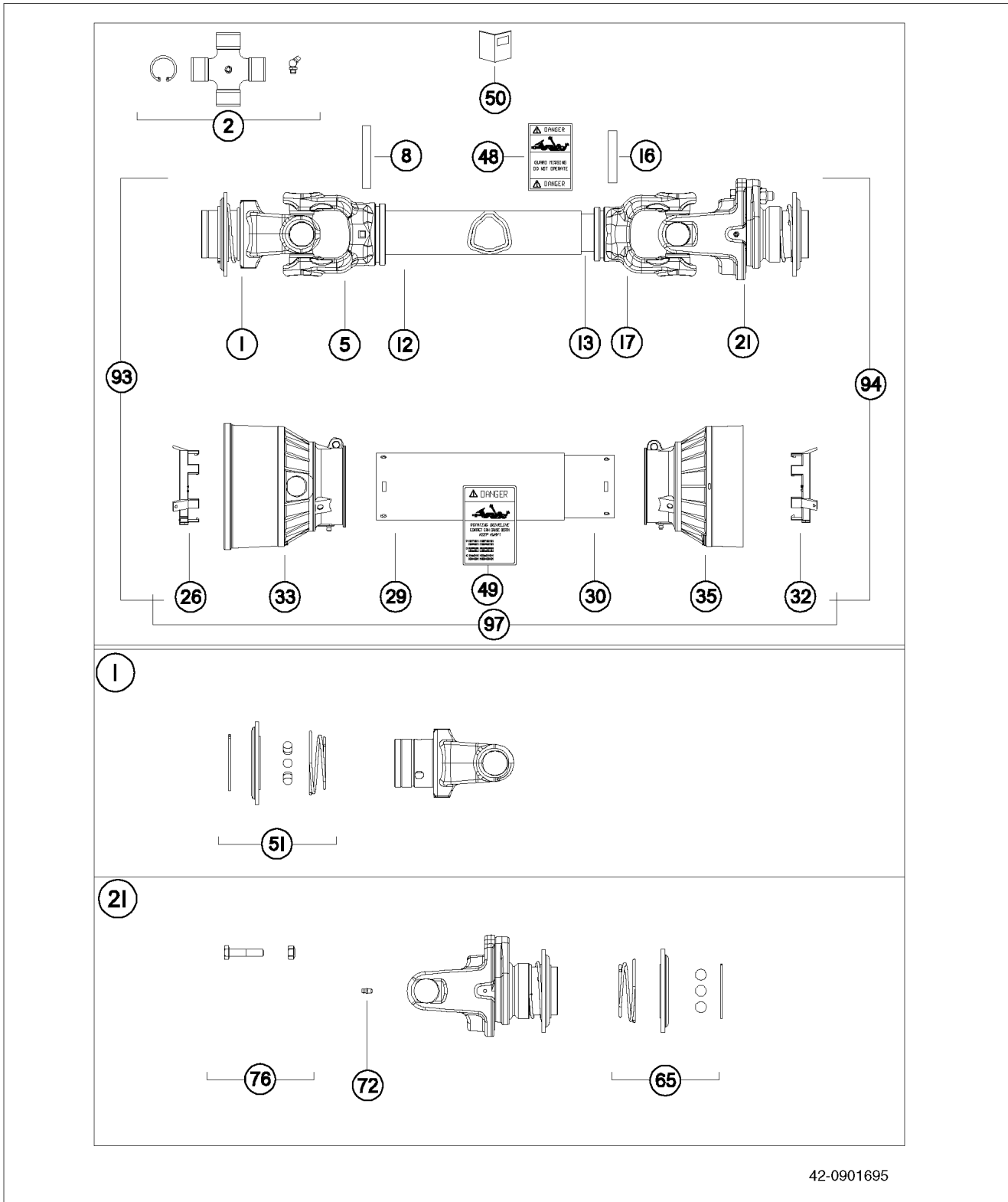

PTO Assembly

Item	Part No.	Quantity	Description
1	42.0900112	1	Yoke
2	42.1501790	2	Cross Kit
5	42.1501637	1	Tube Yoke (Outer Tube)
8	42.1501640	1	Flexible roll Pin
12	42.0901559	1	Cardan Drive Tube (Outer)
13	42.0901560	1	Cardan Drive Tube (Inner)
16	42.1501639	1	Flexible Roll Pin
17	42.1501638	1	Tube Yoke
21	42.0901762	1	Yoke, #8, 1-3/4 in. 20 Spline
26	42.0900121	1	Shield Support (Outer)
29	NSS	1	Safety Tube
30	NSS	1	Safety Tube
32	42.0900122	1	Shield Support (Inner)
33	42.0900108	1	Shield Cone (Outer)
35	NSS	1	Shield Cone (Innner)
48	42.0900093	1	Decal, Danger Outer Drive Tube
49	42.0900063	1	Decal, Danger Outer Shield Tube
50	NSS	1	Instruction Booklet
51	42.0901561	1	Ball Collar Kit
65	42.0000692	1	RT Ball Collar Kit
72	NSS	1	Grease Fitting Straight
76	N/A	1	Bolt & Nut M12 x 55mm Gr. 8.8
93	NSS	1	Half Shaft Cleared
94	NSS	1	Half Shaft Cleared
97	42.0901562	1	Complete Sheild Kit
98	42.0901695	1	PTO Assembly, Complete

PTO Transport Assembly

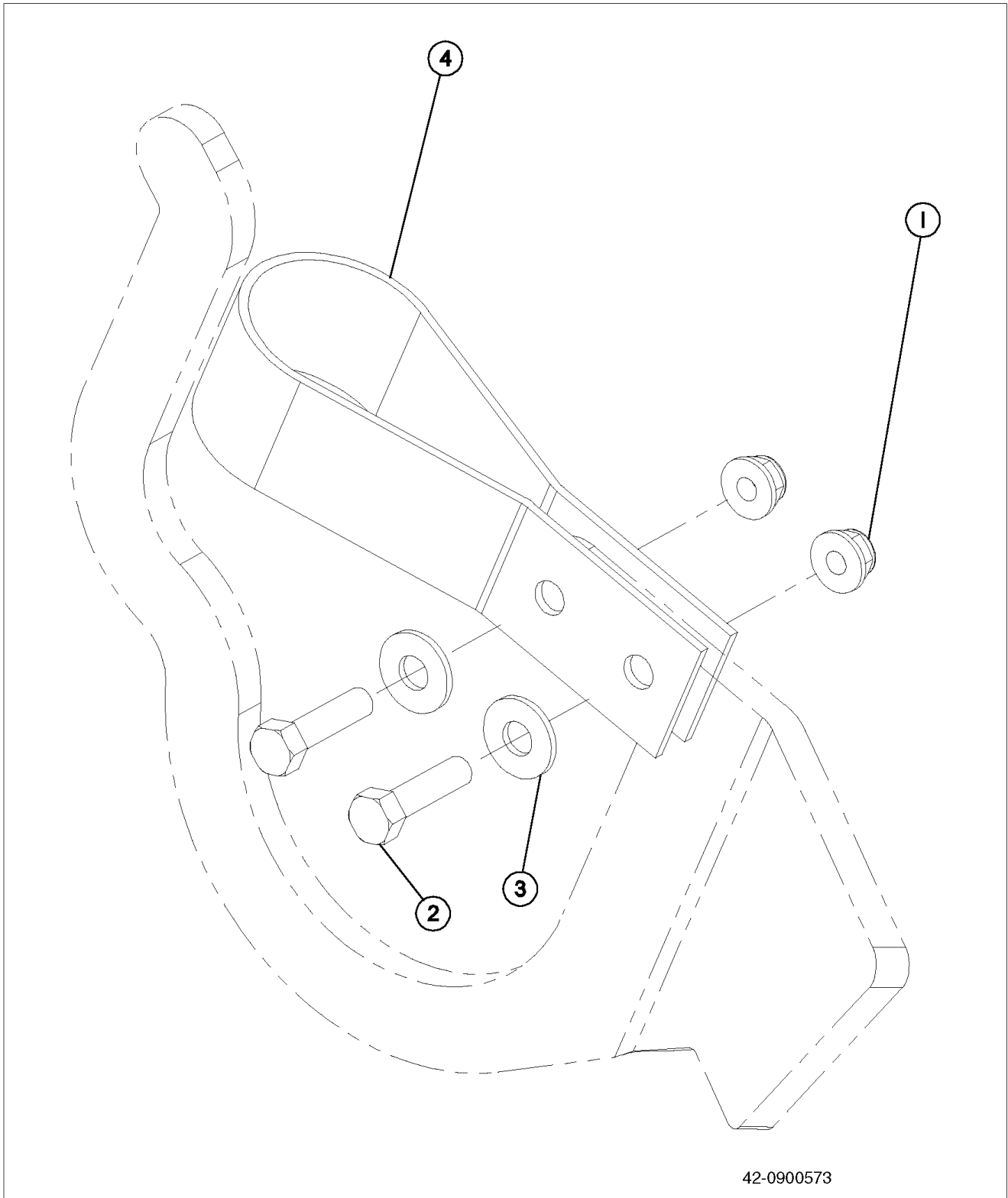

42-0900573

PTO Transport Assembly

Item	Part No.	Quantity	Description
1	907625	2	Nut, Hex Lock, 5/16-18 Nylock Black Zinc
2	904464	2	Bolt, Hex, 5/16-18 x 1-1/4"
3	900494	2	Washer, Flat, 5/16
4	42.0900559	1	Lock, PTO Cradle

Section 8

PTO: Assembly Built After 8-9-2013

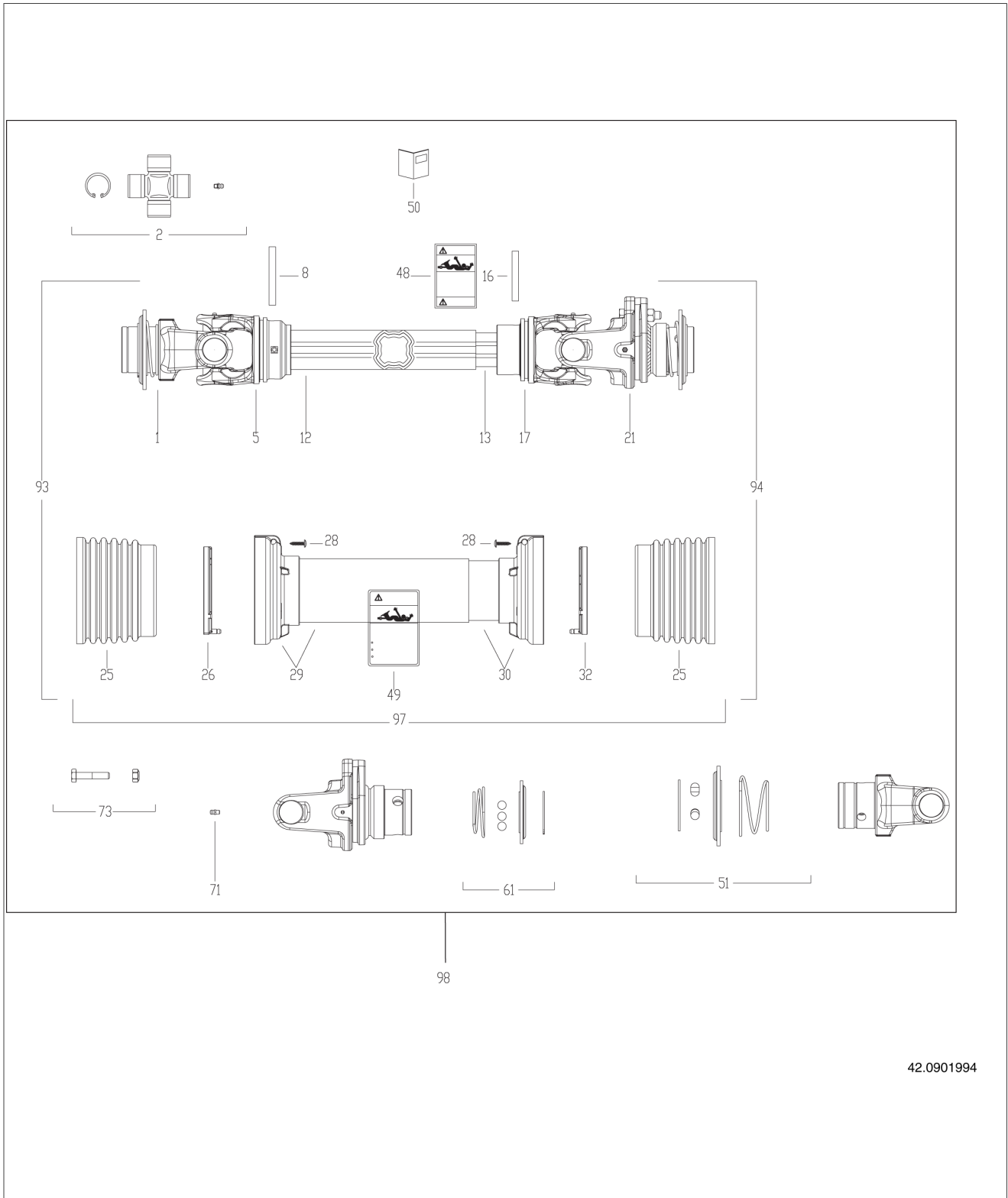

42.0901994

PTO: Assembly Built After 8-9-2013

Item	Part No.	Quantity	Description
1	42.0902006	1	Yoke #7-S8 Rt Ball 1-3/8z6 (R07)
2	42.0901995	2	Cross Kit S8-H8-G8 34.9 x 93.5 Cap Zerk
5	42.0901996	1	Tube Yoke H8 Outer 4-Lobe 12211 (66.0)
8	42.0901997	1	Flexible Roll Pin 10 x 85 Din 1481
12	42.0902007	1	Tube: Outer Drive
13	42.0902008	1	Tube: Inner Drive
16	42.1501853	1	Flexible Roll Pin 10 x 75 Din 1481
17	42.0901998	1	Tube Yoke H8 Inner 4-Lobe
21	42.0902010	1	Yoke #8 1-3/4 20
25	42.0901999	2	Cone Shield Bell S8 Type S 160 x 120 x 100
26	42.0902000	1	Shield Support SFT S6-S7-S8 Outer
28	42.0902001	6	Screw 4.8 x 22 Self Tap Zinc
29	NSS	1	Safety Tube
30	NSS	1	Safety Tube
32	42.0902002	1	Shield Support SFT S6-S7-S8 Inner
48	42.0900093	1	Label- Danger- Outer Drive Tube
49	42.0900063	1	Label- Danger- Outer Shield Tube
50	42.0902003	1	Instruction Booklet- N. America SFT
51	42.0901561	1	Ball Collar Kit 1-3/8 S8/S9-Rt
61	42.0000692	1	Ball Collar Kit Rt S5/S9 1-3/4
71	42.0902004	1	Grease Fitting M6 x 1 Straight
73	42.0902005	1	Bolt- Nut M12 x 55 CL 8.5 Pkg-5
93	NSS	1	Kit: Half Shield
94	NSS	1	Kit: Half Shield
97	42.0902011	1	Kit: Complete Shield
98	42.0901994	1	PTO Complete

Hydraulics Assembly

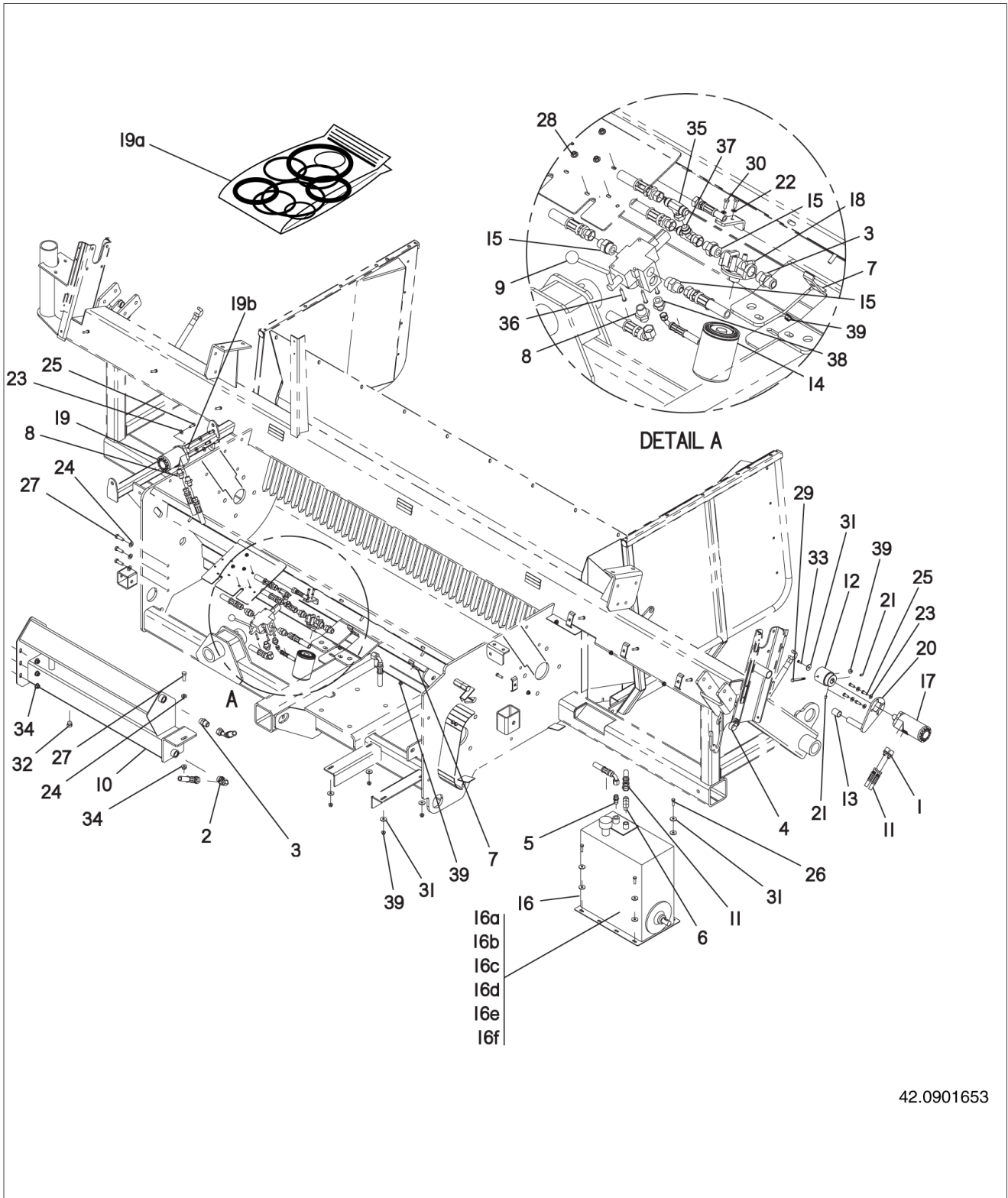

42.0901653

Hydraulics Assembly

Item	Part No.	Quantity	Description
1	07.17851	2	Conn, Male 3/8 JIC - 1/2 NPT
2	09.74125	1	Elbow, 90d 37d Flare 3/4
3	09.74127	2	Adapter, -12 ORB x 3/4 M JIC
4	21.00340	1	Clamp, 1-1/2 Vinyl
5	32.60008	1	Adapter, 1/2 MPT x -10 MJIC
6	32.60755	1	Elbow, 1/2 MPT x 3/4 MJIC
7	322848B1	6	Clip - Hyd Line
8	40.00147	3	Connector - 37d FI-Orb 7/8-14
9	42.0900557	1	Valve - Flowcontrol W/hndl Sdcf
10	42.0901645	1	Reservoir - Tubular 6170
11	42.0901652	1	Hose Kit - 6170
12	42.1030014.8	1	Coupling - Cable Rewind
13	42.1501477	1	Tubing: Vinyl 1-1/4 x 1 Id
14	42.1540167	1	Filter - Hydraulic P551553
15	42.1540551	3	Adapter, -12 ORB x 7/8 M JIC
16	42.1541032.8	1	Pump - Hyd W/tank 3.4 Cu/in 2500psi
16a	42.1500686	1	Cap, Breather
16b	42.0900240	1	Pump Kit With Relief Valves & Gasket (Includes 16c & 16d)
16c	42.0900395	1	Relief Valves (1 Set)
16d	42.0901129	1	Gasket, Pump Flange
16e	42.0901128	1	Gasket, Top Access Plate
16f	21.00300	1	Plug, Oil Drain
17	42.1541054	1	Motor - Hyd Charlyn 101-1272
18	42.1541757	1	Base - Filter O-Ring
19	42.1541780	1	Motor - Hyd Conveyor 6070
19a	16.21179	1	Seal Kit (Hydraulic Motor)
19b	42.0901800	1	Key, Shaft (Hydraulic Motor)
20	42.6008011	1	Mount - Htd Motor 101 Series
21	900445	2	Screw - Set 3/8 x 1/2
22	900502	2	Washer - Lock 1/4 in.
23	901105	8	Washer - Flat 3/8 in. SAE
24	901937	4	Washer, 1/2 Flat
25	902300	8	Hhdbl - G5 3/8 x 1 in. Yellow Zinc
26	902367	4	Hhdbl, Gr 5, 3/8-16 x 1-1/4
27	903306	4	Hhblt G 5 1/2-13 x 1.50
28	903376	3	Hhdnut - Lock 1/4 Whiz
29	904214	1	Hhdbl - G5 3/8-16 x 3-1/2 in.
30	904863	2	Hhdbl, 1/4-20 x 3/4 Gr 5
31	907057	13	Washer, Flat .388 x 1.25 x .12
32	907168	1	Plug, -08 ORB
33	907348	1	Hhd Screw, 1/4-20 x 3/4 Stainless Steel Tc

Section 9**Hydraulics Assembly**

Item	Part No.	Quantity	Description
34	907399	4	Hhdnut - Nylon Lk 1/2-13 Flange
35	907554	1	Tee - Branch - 10 JIC Sw
36	907614	3	Btnhdblt, 1/4-20 x 1-1/2 Stainless Steel
37	907669	1	Tee - Swivel Run -10 Jic
38	907774	1	Connector - 06 JICM x 10 ORB
39	907779	11	Hhdnut - Nylon Lk Flng 3/8-16 Yellow Zinc

This Page Intentionally Left Blank

Section 9

Kit: 6070 / 6170, Lift Kit Hyd

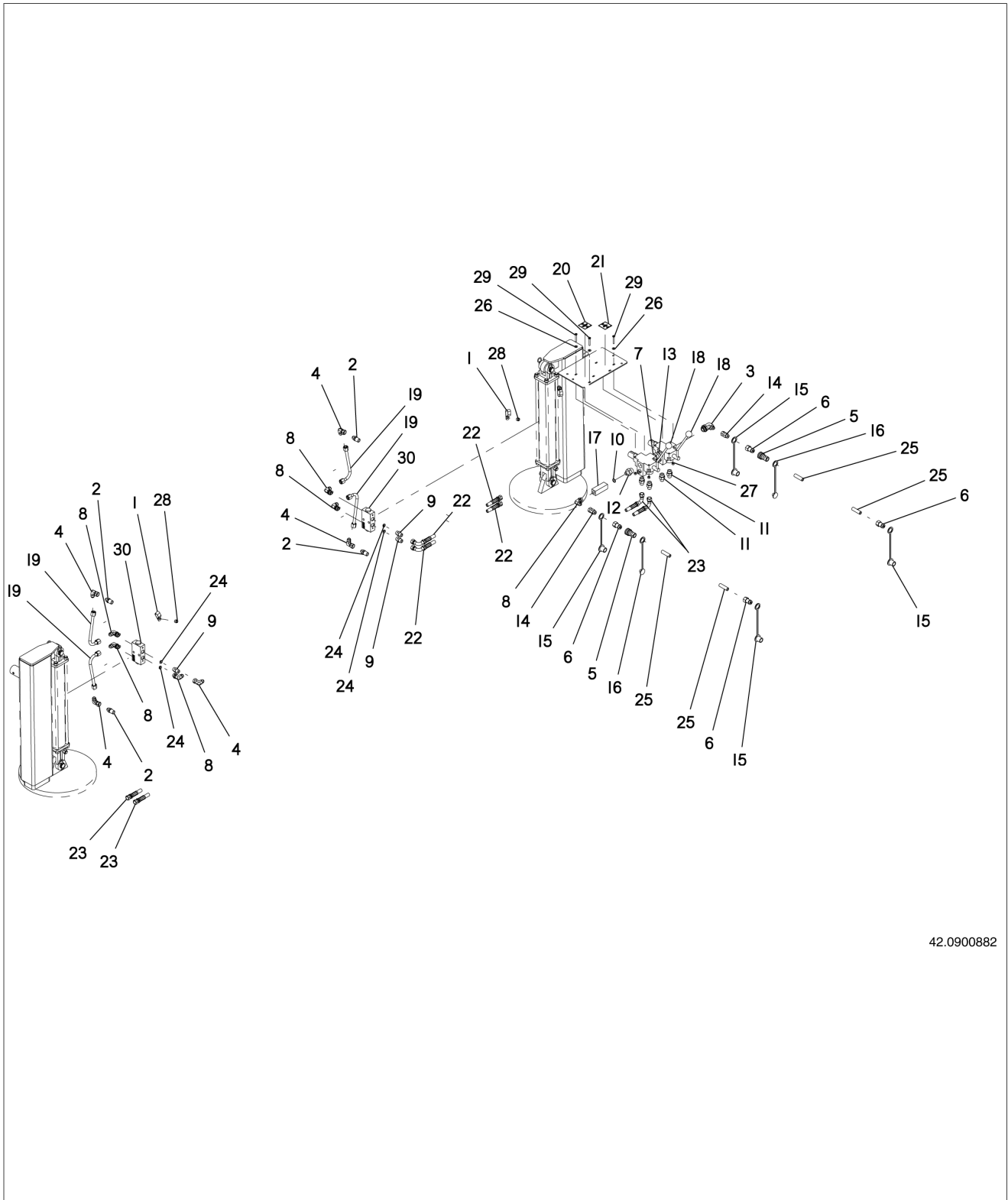

42.0900882

Kit: 6070 / 6170, Lift Kit Hyd

Item	Part No.	Quantity	Description
1	05.73375	3	Clamp - Hose .625 Id Dbl
2	07.17862	4	Adapter, 1/2 M JIC To 1/2 MPT
3	07.17943	1	Elbow, -12 ORB x -08 MJIC
4	09.74149	5	Elbow, 90 1/2 in. JIC Swivel
5	09.74157	2	Coupler - Quik 3/4-16 ORB Fem
6	09.74158	4	Coupler, Quik Male -08 ORB
7	09.74127	1	Adapter, -12 ORB x 3/4 M JIC
8	09.74145	6	Elbow: -08 ORB x 1/2 MJIC
9	09.74155	3	Adapter, -08 ORB x 1/2 M JIC
10	21.00902	1	O-Ring: SAE -8 (.64id)
11	32.02101	4	Adapter, -10 ORB x 1/2 M JIC
12	32.01940	1	Adapter, -12 ORB x 1/2 M JIC
13	32.01956	1	Adapter, -12 ORB x 3/4 JIC Swivel
14	32.03077	2	Adapter, -08 ORB x 1/2 JIC Swivel
15	32.03084	4	Dust Cap, 1/2 in.
16	32.03085	2	Dust Plug, 1/2 in.
17	40.00149	1	Check Valve
18	42.0900558.8	2	Valve - Conv Lift W/ Handle
19	42.0901176	4	Tube, Hydraulic, 1/2 in., Lift Po Check
20	42.0901316	1	Decal - Conv End Lift
21	42.0901317	1	Decal - Hitch End Lift
22	42.0901319	2	Hose - Hyd 3/8 x 27 in.
23	42.0901320	2	Hose - Hyd 3/8 x 150 in.
24	42.0901411	4	Orifice, -8 ORB One Way (.059)
25	42.0901412	2	Hose - Hyd 3/8 x 144 in.
26	900493	3	Washer - Flat 1/4 in. SAE Yellow Zinc
27	904092	3	Nut: Hex Nylok Cntr 1/4 In.
28	906400	3	Nut: Hex Nylon Lk 3/8-16
29	907060	3	HhdblT - G5 1/4-20 x 1-3/4
30	907912	2	Po Check Valve, Double, (-8 Orb)

Gandy Option

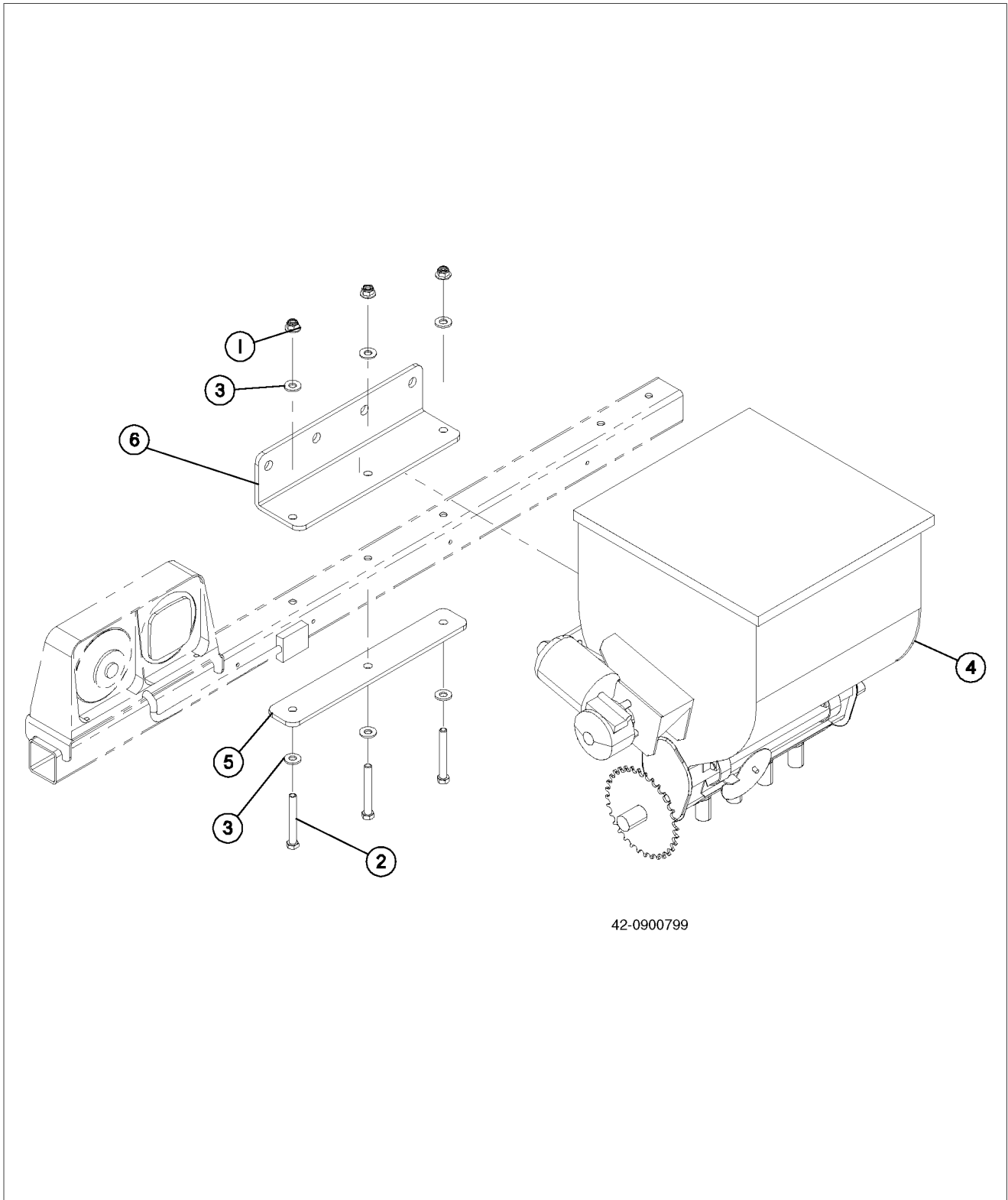

42-0900799

Gandy Option

Item	Part No.	Quantity	Description
1	907779	3	Nut, Hex Lock Flange, 3/8-16 Yellow Zinc Nylock
2	902831	3	Bolt, Hex, 3/8-16 x 3" Gr 5
3	901105	6	Washer, Flat, 3/8" SAE
4	42.1500005	1	Gandy, 45# 4H Dry Inoculant Applicator
5	42.0900443	1	Bar, Backup Gandy Base Mount
6	42.0900442	1	Angle, Gandy Base Mount

Gandy, 45 lb. Dry Inoculant Applicator

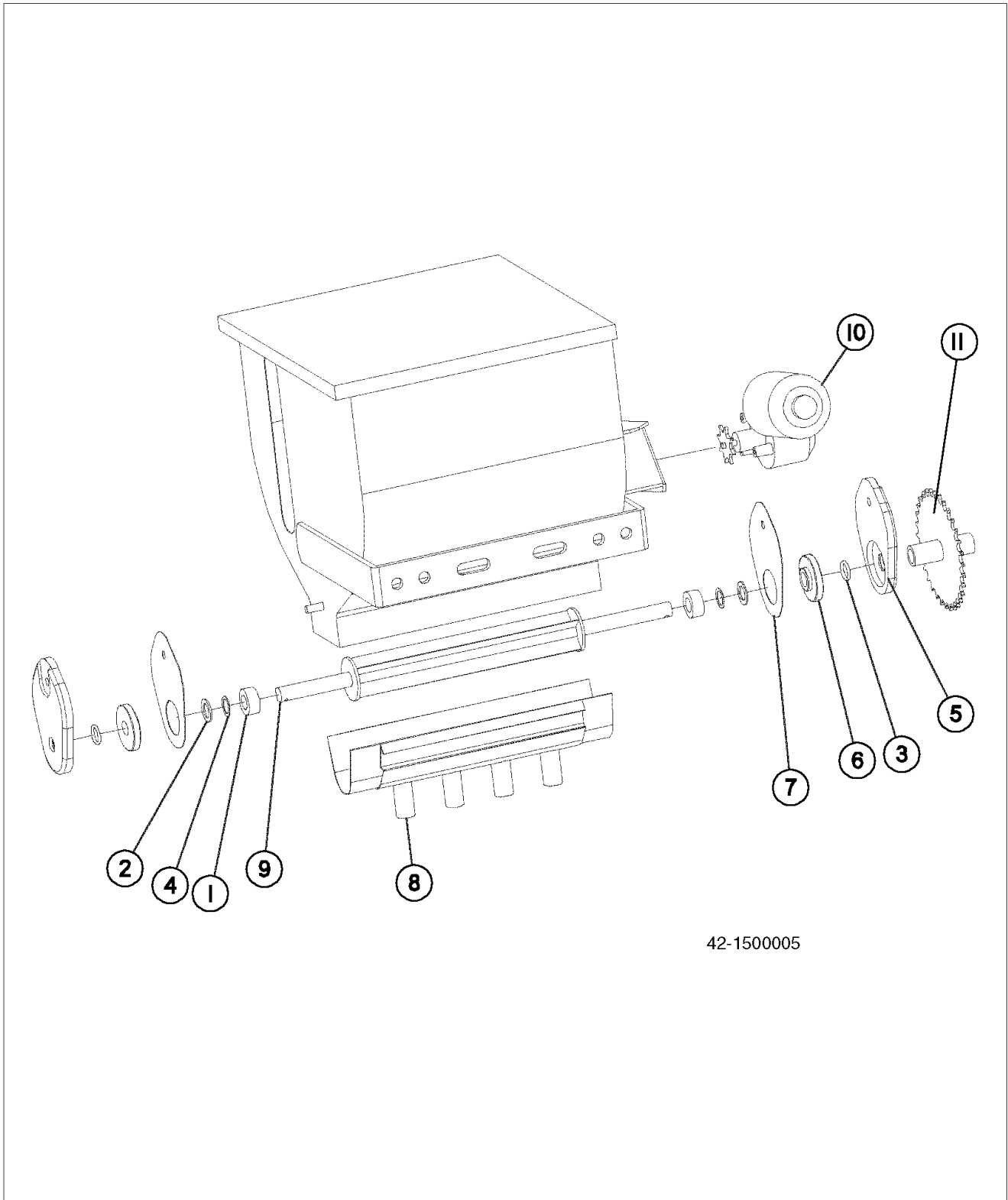

42-1500005

Gandy, 45 lb. Dry Inoculant Applicator

Item	Part No.	Quantity	Description
1	42.1501991	2	Washer, Sponge, Gandy
2	42.1501922	2	Washer, Gandy
3	42.1501921	2	O-Ring, Rubber, Gandy
4	42.1501920	2	Washer, Gandy
5	42.1501630	2	Retainer, Bearing
6	42.1501628	2	Bearing, Gandy
7	42.1501621	2	Gasket, Bearing Retainer, Gandy
8	42.1500472	1	Bottom/Slide, 4 Hole Straight, Jumbo
9	42.1500344	1	Rotor, Gandy, Jumbo 10" Rubber
10	42.1500276	1	Motor, Electric, w/Brackets & Harness
11	42.1502070	1	Sprocket

Miscellaneous Items

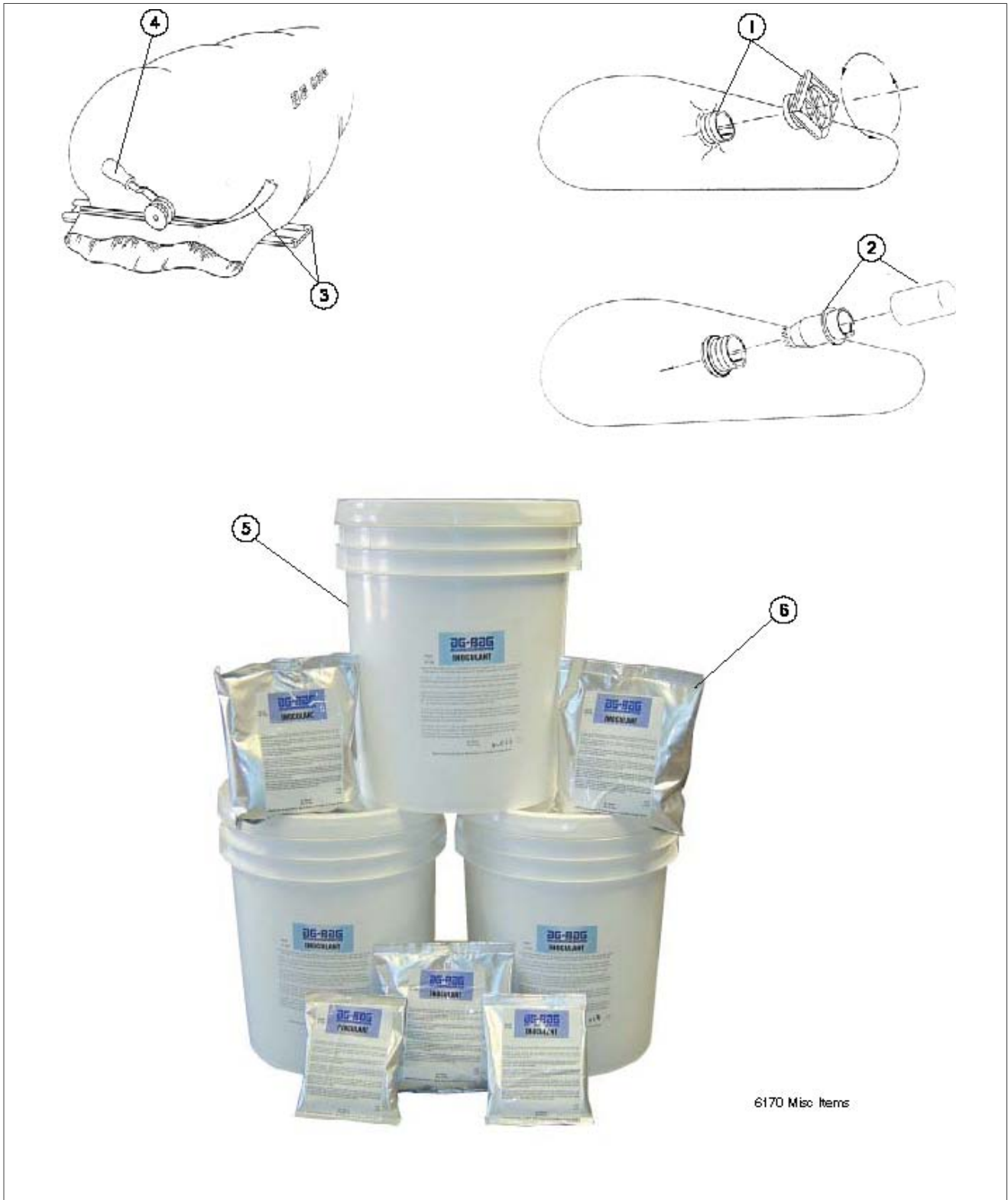

Miscellaneous Items

Item	Part No.	Quantity	Description
1	42.1500893	AR	Valve, Bag Vent
2	42.1500568	AR	Tool, Bag Vent
	42.1570001	AR	Spray Adhesive - Not Shown
	42.1500534	AR	Koster Moisture Tester - Not Shown
	42.1500523	18/Case	Repair Tape, 2" x 36 Yard Roll - Not Shown
	42.1500525	24/Case	Repair Tape, 3" x 36 Yard Roll - Not Shown
	42.1501331	18/Case	Repair Tape, 4" x 36 Yard Roll - Not Shown
3	42.1500272	AR	Master Seal, 250 Ft Roll
	42.1500270	AR	Master Seal, 9.5 ft Lengths 4/Box
	42.1500267	AR	Master Seal, 14.5 ft Lengths 4/Box For 8 & 9 ft Bags
	42.1500268	AR	Master Seal, 17 ft Lengths 4/Box For 10 ft Bags
	42.1500269	AR	Master Seal, 20 ft Lengths 4/Box For 11 & 12 ft Bags
4	42.1500273	AR	Master Seal Zip Tool
5	42.00000	AR	Inoculant, Granular, 50 lb Bucket (Treats 100 Ton)
6	42.00001	AR	Inoculant, Liquid 50 Ton Foil Pouch
	42.0901928	AR	Inoculant: 50TT Ag Bag 10 Packets per Case
	42.0901929	AR	Inoculant: 200TT Ag Bag 10 Packets per Case
	42.00002	AR	Inoculant, Liquid 250 Ton Foil Pouch For Inject. Sprayer
	42.1500473	1	Liquid Inoculant Applicator, 15 Gallon Sprayer - Not Shown
	42.1500474	1	Liquid Inoculant Applicator, 27 Gallon Sprayer - Not Shown
	42.1500475	1	Liquid Inoculant Applicator, 55 Gallon Sprayer - Not Shown
	42.1501207	1	Bird Netting, 30 x 100 Ft - Not Shown
	42.1501283	1	Bird Netting, 30 x 375 Ft - Not Shown
	42.1501208	1	Bird Netting, 30 x 500 Ft - Not Shown

Option: 6170 Hyd Jack Lift Factory Installed

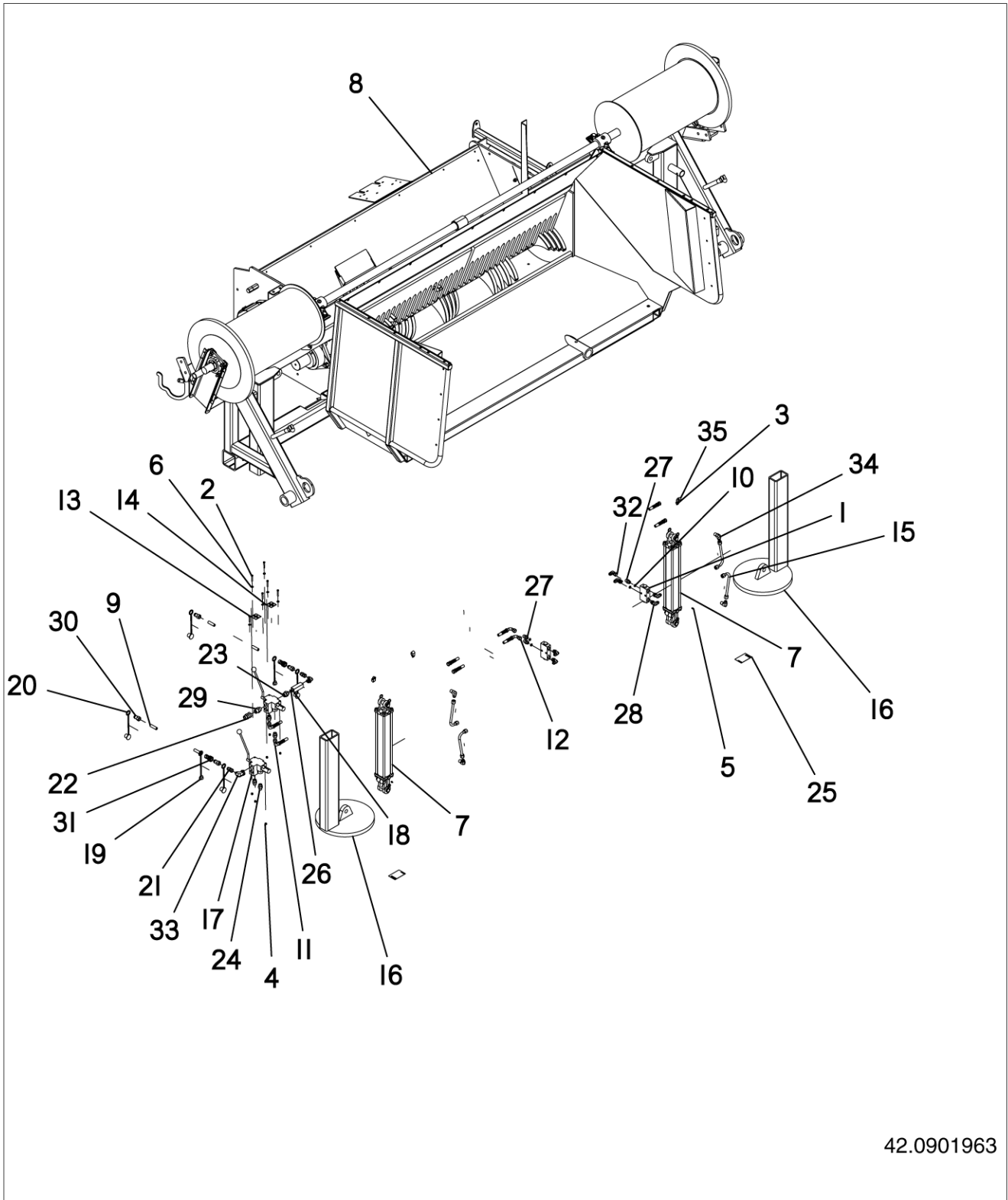

42.0901963

Option: 6170 Hyd Jack Lift Factory Installed

Item	Part No.	Quantity	Description
1	907912	2	Po Check Valve, Double, (-8 Orb)
	42.0801293	1	Individual Cartridge (Included with Item 1)
2	907060	6	Hhdbl - G5 1/4-20 x 1-3/4
3	906400	3	Nut: Hex Nylon Lk 3/8-16
4	904092	6	Nut: Hex Nylok Cntr 1/4 In.
5	900538	2	Grease Fitting, 1/4-28
6	900493	6	Washer - Flat 1/4 in. SAE Yellow Zinc
7	42.1541342	2	Cylinder - Hyd 3 x 18
8	42.0901950	1	Frame: 6170 W/rtr & Cbl Drums Hyd Jack
9	42.0901412	2	Hose - Hyd 3/8 x 144 in.
10	42.0901411	4	Orifice, -8 ORB One Way (.059)
11	42.0901320	2	Hose - Hyd 3/8 x 150 in.
12	42.0901319	2	Hose - Hyd 3/8 x 27 in.
13	42.0901317	1	Decal - Hitch End Lift
14	42.0901316	1	Decal - Conv End Lift
15	42.0901176	4	Tube, Hydraulic, 1/2 in., Lift Po Check
16	42.0900830.8	2	Jack Base, Hyd Lift 6000 Series
17	42.0900558.8	2	Valve - Conv Lift W/ Handle
18	40.00149	1	Check Valve
19	32.03085	2	Dust Plug, 1/2 in.
20	32.03084	4	Dust Cap, 1/2 in.
21	32.03077	2	Adapter, -08 ORB x 1/2 JIC Swivel
22	32.01956	1	Adapter, -12 ORB x 3/4 JIC Swivel
23	32.01940	1	Adapter, -12 ORB x 1/2 M JIC
24	32.02101	4	Adapter, -10 ORB x 1/2 M JIC
25	21.09025	2	Decal, Pinch Point
26	21.00902	1	O-Ring: SAE -8 (.64id)
27	09.74155	3	Adapter, -08 ORB x 1/2 M JIC
28	09.74145	6	Elbow: -08 ORB x 1/2 MJIC
29	09.74127	1	Adapter, -12 ORB x 3/4 M JIC
30	09.74158	4	Coupler, Quik Male -08 ORB
31	09.74157	2	Coupler - Quik 3/4-16 ORB Fem
32	09.74149	1	Elbow, 90 1/2 in. JIC Swivel
33	07.17943	1	Elbow, -12 ORB x -08 MJIC
34	07.19006	4	Elbow, 1/2 NPT x 1/2 MJIC
35	05.73375	3	Clamp - Hose .625 Id Dbl

Safety Chain Kit

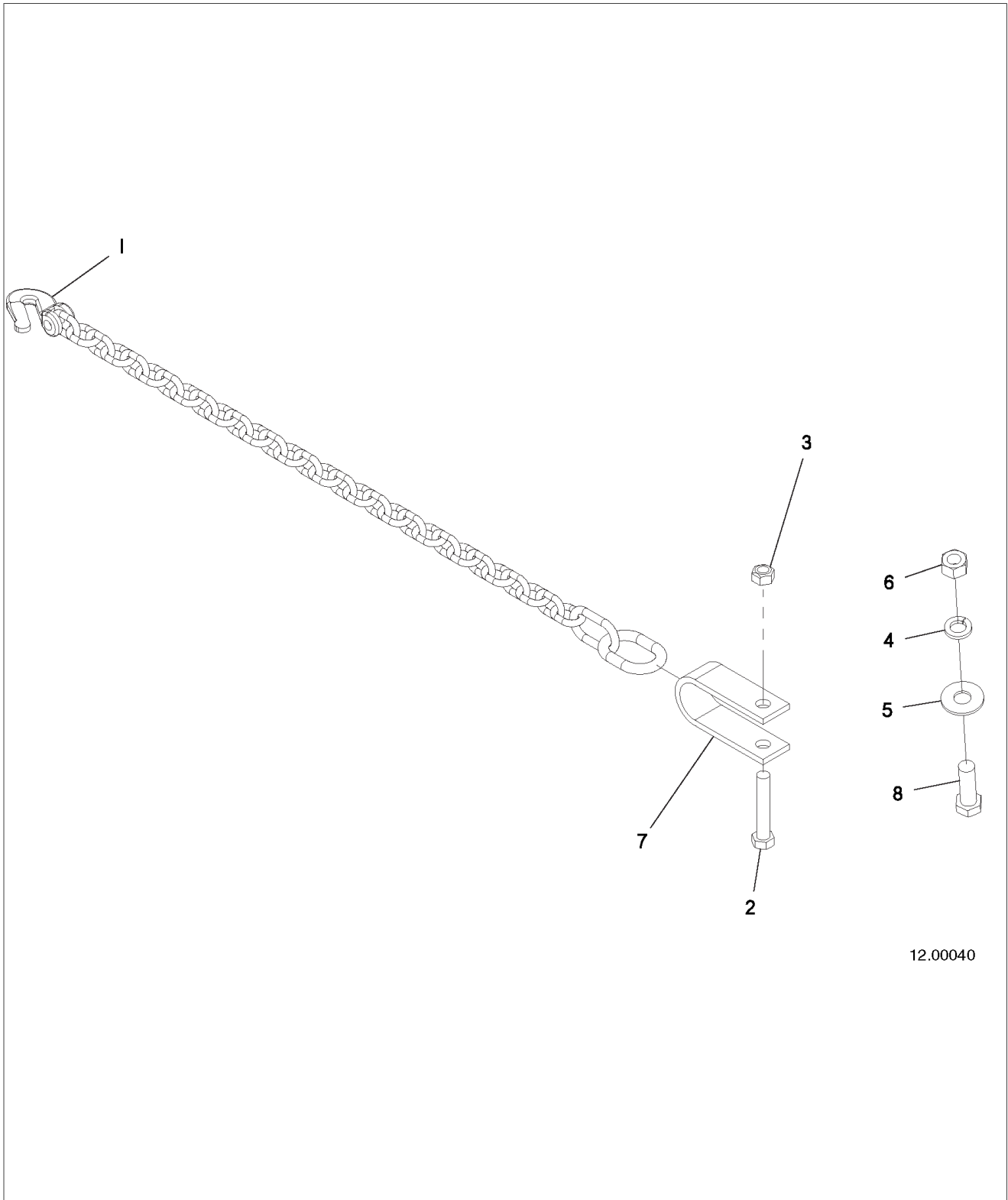

12.00040

Safety Chain Kit

Item	Part No.	Quantity	Description
1	907673	1	Chain, Safety
2	904635	1	Bolt, Hex, 5/8-11 x 3-1/2 in. Gr 5
3	902193	1	Nut, Hex Top Lock, 5/8-11
4	900700	1	Washer, Lock, 3/4 in. Yellow Zinc
5	900499	1	Washer, Flat, 3/4 in.
6	73385560	1	Nut, Hex, 3/4-10
7	12.10006	1	Clevis
8	09.71754	1	Bolt, Hex, 3/4-10 x 2-1/4 in. Gr 5



Part Number Index

The Part Number Index is a numeric index of all part numbers included in this manual. The index shows what page(s) the part is used on.

Part Number	Page	Part Number	Page	Part Number	Page	Part Number	Page
01.73266	7	42.0000555	47	42.0901009	35	42.0901731	55
01.77800	51	42.0000646	47	42.0901011	37	42.0901738	29
05.73120	7, 15, 17	42.0000647	47	42.0901019	35, 37	42.0901739	51
05.73375	43, 67, 75	42.0000648	47	42.0901022	37	42.0901740	33
07.17764	23	42.0000654	47	42.0901023	37	42.0901762	57
07.17843	31	42.0000655	47	42.0901034.9	35	42.0901767	35
07.17851	63	42.0000692	57, 61	42.0901035	37	42.0901768	37
07.17861	31	42.0801293	75	42.0901037	37	42.0901770	37
07.17862	67	42.0900004	37	42.0901128	63	42.0901778	11
07.17943	67, 75	42.0900005	37	42.0901129	63	42.0901800	38, 63
07.19006	75	42.0900006	37	42.0901176	67, 75	42.0901802	29
09.71112	11, 43	42.0900007	25, 37	42.0901316	67, 75	42.0901834	25
09.71251	37	42.0900013	31	42.0901317	67, 75	42.0901843	25
09.71754	77	42.0900014	51	42.0901319	67, 75	42.0901851	25
09.71756	25	42.0900019	37	42.0901320	67, 75	42.0901852	25
09.72010	37	42.0900040	43	42.0901393	37	42.0901918	53
09.74125	63	42.0900049	53	42.0901394	37	42.0901919	53
09.74127	31, 63, 67, 75	42.0900052	53	42.0901397	37	42.0901920	53
09.74145	67, 75	42.0900054	53	42.0901402	37	42.0901921	53
09.74149	67, 75	42.0900056	25	42.0901411	67, 75	42.0901922	53
09.74155	67, 75	42.0900063	57, 61	42.0901412	67, 75	42.0901924	15
09.74157	67, 75	42.0900093	57, 61	42.0901438	37	42.0901925	15
09.74158	67, 75	42.0900108	57	42.0901439	37	42.0901926	15
12.10006	77	42.0900112	57	42.0901519	11	42.0901927	15
16.10526	55	42.0900121	57	42.0901520	43	42.0901928	73
16.10818	53	42.0900122	57	42.0901533	23	42.0901929	73
16.20144	9	42.0900165	19	42.0901559	57	42.0901950	75
16.20144.5	11, 37	42.0900172	7	42.0901560	57	42.0901951	7
16.20165	53	42.0900174	25	42.0901561	57, 61	42.0901970	47
16.20177	51	42.0900192	19	42.0901562	57	42.0901994	61
16.20178	51	42.0900240	63	42.0901563	51	42.0901995	61
16.20179	51	42.0900246	7	42.0901566	51	42.0901996	61
16.21179	38, 63	42.0900371	7	42.0901567	51	42.0901997	61
17.00650	53	42.0900372	7	42.0901581	51	42.0901998	61
17.00750	23	42.0900373	13	42.0901586	7	42.0901999	61
17.00863.5	31	42.0900375.8	15, 17	42.0901588	25	42.0902000	61
17.01155	51	42.0900377	25	42.0901590	25	42.0902001	61
18.00097	21	42.0900380	7	42.0901591	25	42.0902002	61
21.00300	63	42.0900385	41	42.0901601	7	42.0902003	61
21.00340	63	42.0900395	63	42.0901634	25, 33	42.0902004	61
21.00516	31	42.0900397	41	42.0901645	63	42.0902005	61
21.00902	67, 75	42.0900408	53	42.0901652	63	42.0902006	61
21.09024	51	42.0900434	21	42.0901656	25	42.0902007	61
21.09025	75	42.0900441	23	42.0901657	9	42.0902008	61
21.20917	53	42.0900442	69	42.0901674	9, 11	42.0902010	61
21.30727	43	42.0900443	69	42.0901675	9, 11	42.0902011	61
22.00188	37	42.0900445	7	42.0901683	29	42.0902025	7
22.94160	9, 11	42.0900447	7	42.0901688	37	42.0902139	9
303629B1	37	42.0900460	53	42.0901695	57	42.1010034	17
32.01940	67, 75	42.0900461	53	42.0901698	7	42.1020001	7
32.01956	31, 67, 75	42.0900468	31	42.0901704	33	42.1020018	7
32.02101	67, 75	42.0900484	23	42.0901705	51	42.1030014.8	63
32.03077	67, 75	42.0900539	43	42.0901708	25	42.1060036	41
32.03084	67, 75	42.0900540	43	42.0901709	25	42.1090008.8	49
32.03085	67, 75	42.0900554	21	42.0901714	55	42.1150171	15, 17
32.60008	63	42.0900557	63	42.0901715	55	42.1500005	69
32.60011	43	42.0900558	31	42.0901716	55	42.1500142	43
32.60595	7, 45	42.0900558.8	67, 75	42.0901717	55	42.1500199	43
32.60704	31	42.0900559	59	42.0901718	55	42.1500267	73
32.60755	63	42.0900569	31	42.0901719	55	42.1500268	73
32.61133	31	42.0900570	31	42.0901720	55	42.1500269	73
322848B1	31, 63	42.0900571	31	42.0901721	55	42.1500270	73
340248B1	51	42.0900575	31	42.0901722	55	42.1500272	73
344405B1	7	42.0900820	51	42.0901723	55	42.1500273	73
40.00147	63	42.0900822	51	42.0901724	55	42.1500276	71
40.00149	67, 75	42.0900823	51	42.0901725	55	42.1500294	43
42.00000	73	42.0900830.8	75	42.0901726	55	42.1500344	71
42.0000094	7	42.0900837	51	42.0901727	55	42.1500377	15, 17
42.0000095	7	42.0900987	35	42.0901728	55	42.1500412	49
42.00001	73	42.0901002	35	42.0901729	55	42.1500472	71
42.00002	73	42.0901003.9	35	42.0901730	55	42.1500473	73



Part Number Index (continued)

Part Number	Page	Part Number	Page	Part Number	Page	Part Number	Page
42.1500474	73	42.6003013	45	903437	21	907669	64
42.1500475	73	42.6003014	45	903517	41	907673	77
42.1500483	25	42.6003018	45	903518	7	907686	7
42.1500523	73	42.6003021	7	903690	35	907688	25
42.1500525	73	42.6006037	13	903824	38	907689	13
42.1500534	73	42.6006063	49	903832	7, 13	907695	43
42.1500568	73	42.6006074	13	903849	41	907698	9, 11
42.1500686	63	42.6006075	13	903936	11	907702	9
42.1500893	73	42.6006081	13	904092	67, 75	907774	64
42.1501207	73	42.6006085	13	904214	63	907775	31
42.1501208	73	42.6006086	13	904215	7, 25	907779	11, 23, 33, 38,
42.1501279	21	42.6006087	13	904217	49		41, 43, 64, 69
42.1501283	73	42.6006088	13	904246	23	907784	9, 29, 38, 53
42.1501331	73	42.6006089	13	904253	25	907912	67, 75
42.1501348	43	42.6006113	13	904324	35	907984	9
42.1501398	7	42.6006114	13	904326	53	908009	25
42.1501400	7	42.6008011	63	904464	59	908187	53
42.1501477	63	42.6008020	37	904498	53	908188	53
42.1501518	25	42.6008021	37	904635	77	908290	25
42.1501519	37	42.6008052	37	904744	38	908291	7
42.1501611	25, 37	42.6008077	37	904763	23, 43	908292	25
42.1501621	71	42.6011010	7	904863	53, 63	908293	26
42.1501628	71	42.6012011	29	905050	15, 17	908333	38
42.1501630	71	42.6012018	29	905354	38	908389	26
42.1501637	57	65.10083	31	905401	45	908533	9
42.1501638	57	73385514	15, 17	905501	25, 38	908626	7
42.1501639	57	73385543	53	905582	25	N/A	57
42.1501640	57	73385559	25, 37	906339	25	NSS	13, 37, 57, 61
42.1501691	41	73385560	77	906349	7, 25		
42.1501761	51	73385562	35, 38	906392	43		
42.1501790	57	900143	21	906400	13, 53, 67, 75		
42.1501853	61	900188	37	906401	7, 9, 11, 35, 53		
42.1501920	71	900382	9, 11	906402	7, 13, 23, 25, 38,		
42.1501921	71	900445	63		41, 43, 49		
42.1501922	71	900480	37	906483	9, 35		
42.1501991	71	900493	37, 67, 75	906492	38		
42.1502070	71	900494	11, 43, 59	906537	38		
42.1502166	25, 37	900495	41	906548	38		
42.1510044	7	900496	25, 37	907057	13, 63		
42.1510047	7	900498	13, 25, 37	907060	67, 75		
42.1520068	25	900499	25, 77	907146	43		
42.1520073	33	900502	63	907168	63		
42.1520757	25	900504	13	907219	51, 53		
42.1520759	33	900506	37	907220	51, 53		
42.1520773	37	900509	23	907225	51		
42.1530028	51	900512	35	907232	31		
42.1530054	51	900538	75	907234	9, 29		
42.1530065	51	900549	38	907270	9, 29, 43, 53		
42.1540167	63	900700	77	907277	11, 33		
42.1540444	25	900709	38	907348	53, 63		
42.1540448	43	901105	23, 38, 63, 69	907349	9		
42.1540551	31, 63	901150	15, 17	907389	43		
42.1541032.8	63	901151	15, 17	907391	13		
42.1541054	63	901172	38	907392	38		
42.1541121	43	901181	15, 17	907399	43, 64		
42.1541305	25	901182	15, 17	907402	9, 11		
42.1541342	75	901292	21, 45	907403	11		
42.1541519	38	901619	23	907404	11		
42.1541757	63	901633	23	907411	9		
42.1541780	38, 63	901850	35	907464	9		
42.1542021	43	901937	9, 11, 38, 63	907465	11, 13, 33		
42.1550136	17	902191	35	907467	13		
42.1550172	7	902193	77	907472	35		
42.1550228	17	902300	13, 21, 38, 63	907494	9		
42.1560000	13	902364	38	907510	51		
42.1560001	13	902367	23, 38, 41, 63	907515	11		
42.1560004	13	902410	15, 17	907554	64		
42.1560006	49	902831	69	907574	9, 11		
42.1570001	73	902881	25	907613	43		
42.1590066	45	903033	38	907614	29, 31, 64		
42.6000127	29	903306	7, 9, 11, 38, 43,	907621	9		
42.6002007	25		53, 63	907625	59		
42.6002008	7	903376	31, 63	907626	9		



Part Description Index

The Part Description Index is an alphabetical index of all part descriptions included in this manual. The index shows what page(s) the part is used on.

A

Adapter (For Bearing With 1/4-28 Thread)...38
 Adapter, -08 ORB x 1/2 JIC Swivel.....67, 75
 Adapter, -08 ORB x 1/2 M JIC.....67, 75
 Adapter, -10 ORB x 1/2 M JIC.....67, 75
 Adapter, -12 ORB x 1/2 M JIC.....67, 75
 Adapter, -12 ORB x 3/4 JIC Swivel.....67, 75
 Adapter, -12 ORB x 3/4 M JIC.....63, 67, 75
 Adapter, -12 ORB x 7/8 M JIC.....63
 Adapter, 1/2 M JIC To 1/2 MPT.....67
 Adapter, 1/2 MPT x -10 MJIC.....63
 Adapter, 12 ORB x 3/4" JIC Swivel.....31
 Adapter, 12 ORB x 3/4" MJIC.....31
 Adapter, 12 ORB x 7/8" MJIC.....31
 Adaptor - #2 MP x #2 FPS.....25
 Adaptor, #2 MP x #2 FPS.....37
 Adaptor, #6 MO x #4 MP.....43
 Adjuster, Chain.....37
 Alum Plug.....47
 Angle, Gandy Base Mount.....69
 Apron, Short, 16 Stat.....37

B

Backstop, 10 Ft.....49
 Ball Collar Kit.....57
 Ball Collar Kit 1-3/8 S8/S9-Rt.....61
 Ball Collar Kit Rt S5/S9 1-3/4.....61
 Bar - Adjust Chain Tensioner.....25
 Bar, Backup Gandy Base Mount.....69
 Bar, Light Tube Cover.....53
 Base - Filter O-Ring.....63
 Bearing.....55
 Bearing, 2 4 Bolt Flange 5-18".....7
 Bearing, 2 Split Babbit.....7
 Bearing, 2-15/16 Dia, 2 Bolt Cast Flange.....25
 Bearing, 2-15/16" 4 Bolt.....7
 Bearing, 3-7/16" 4 Bolt.....7
 Bearing, Gandy.....71
 Bearing, R-Liube, 1-1/4 in. 2 Bolt.....37
 Bearing, R-Lube, 1-1/4" 2 Bolt.....35
 Bearing, Spher 3-7/16 in. 4 Bolt, Milled 1/2 in.....25
 Bird Netting, 30 x 100 Ft - Not Shown.....73
 Bird Netting, 30 x 375 Ft - Not Shown.....73
 Bird Netting, 30 x 500 Ft - Not Shown.....73
 Bolt & Nut M12 x 55mm Gr. 8.8.....57
 Bolt Bag, Tunnel Extension (Consists Of Items: 8, 16 & 17).....13
 Bolt, Button Hd, 1/4-20 x 1-1/2" Stainless Steel.....31
 Bolt, Button Hd. 3/8-16 x 1 in. Stainless Steel (10 Ft. Tunnel).....13
 Bolt, Button Hd. 3/8-16 x 1 in. Stainless Steel (9 Ft. Tunnel).....13
 Bolt, Button Head, 1/4-20 x 3/4 in. Stainless Steel.....43
 Bolt, Carriage, 1/2-13 x 1-1/2 in. Gr 5 Short Neck.....38
 Bolt, Carriage, 1/2-13 x 1-1/2" Gr 5.....35
 Bolt, Carriage, 1/2-13 x 2 in. Gr 5.....38
 Bolt, Carriage, 1/2-13 x 5 in. Gr 5.....38
 Bolt, Carriage, 3/8-16 x 1 in.....37

Bolt, Carriage, 3/8-16 x 3/4 in. Gr 5 Yellow Zinc.....38
 Bolt, Carriage, 5/16-18 x 1" Gr 5.....35
 Bolt, Carriage, Short Neck, 5/8-11 x 2-1/2 in. Gr 5.....38
 Bolt, Hex 1/2-13 x 1.50 Gr. 5.....11
 Bolt, Hex Washer Hd, 3/8-16 x 3/4 in. Gr 5.....37
 Bolt, Hex, 1/2-13 x 1-1/2 in. Gr 5.....38, 43, 53
 Bolt, Hex, 1/2-13 x 1.50 Gr. 5.....7
 Bolt, Hex, 1/2" x 1-3/4" Gr. 5.....7
 Bolt, Hex, 1/4-20 x 1 in. Gr 5 Yellow Zinc.....38
 Bolt, Hex, 1/4-20 x 3/4 in. Gr 5.....53
 Bolt, Hex, 1/4-20 x 3/4 in. Stainless Steel.....43
 Bolt, Hex, 1/4-20 x 5/8 in. Gr 5.....38
 Bolt, Hex, 3/4-10 x 2-1/4 in. Gr 5.....77
 Bolt, Hex, 3/4-10 x 3-1/2" Gr 5.....7
 Bolt, Hex, 3/8 in. x 1 in. Gr. 5 Yellow Zinc.....13
 Bolt, Hex, 3/8-16 x 1 in. Gr 5 Yellow Zinc.....38
 Bolt, Hex, 3/8-16 x 1" Stainless Steel.....11
 Bolt, Hex, 3/8-16 x 1-1/4 in. Gr 5.....38
 Bolt, Hex, 3/8-16 x 1-1/4" Gr 5.....23
 Bolt, Hex, 3/8-16 x 1" Stainless Steel.....33
 Bolt, Hex, 3/8-16 x 1" Yellow Zinc.....21
 Bolt, Hex, 3/8-16 x 2" Gr 5.....23
 Bolt, Hex, 3/8-16 x 3/4 in. Gr 5.....38
 Bolt, Hex, 3/8-16 x 3" Gr 5.....69
 Bolt, Hex, 3/8-16 x 4 in. Stainless Steel.....13
 Bolt, Hex, 5/16-18 x 1-1/4".....59
 Bolt, Hex, 5/16-18 x 3/4 in. Gr 5 Special.....43
 Bolt, Hex, 5/16-18 x 3/4" Gr. 5.....11
 Bolt, Hex, 5/8-11 x 1-1/2" Gr 5.....23
 Bolt, Hex, 5/8-11 x 2-1/2 in. Gr 5.....13
 Bolt, Hex, 5/8-11 x 2-1/2" Gr. 5.....7
 Bolt, Hex, 5/8-11 x 3-1/2 in. Gr 5.....77
 Bolt, Hex, 5/8-11 x 5" Gr 5.....49
 Bolt, Hex, 5/8-11 x 8 in. Gr 5.....43
 Bolt, Hex, M10-1.5 x 20mm Gr. 10.9.....11
 Bolt, Hex, M20 - 2.5 x 80mm Gr. 10.9.....7
 Bolt, Hex, M20 x 2.5 40mm Gr. 10.9.....7
 Bolt, M10 x 22mm Gr. 8.8.....55
 Bolt, M12 x 35mm Gr. 8.8.....55
 Bolt- Nut M12 x 55 CL 8.5 Pkg-5.....61
 Bolt: BTNHD #10-24 x 1/2 Stainless Steel.....9
 Bolt: Hex, 1/4-20 x 3/4 in. Stainless Steel.....53
 Bolt: Hex, 3/8-16 x 3-1/4 in. Gr 5 YZ.....53
 Bolt: Hhd G5 3/8x1-1/4 In.....41
 Bolt: HHD Stainless Steel 1/4-20 x 3/4.....9
 Bolt: HHD Stainless Steel 5/16-18 x 1.....9
 Bottom/Slide, 4 Hole Straight, Jumbo.....71
 Bracket, Bearing Bolts.....37
 Bracket, w/Bolts, Adjuster.....37
 Brake Kit, Repair MICO.....43
 Brake Pad.....43
 Brake, Mico.....43
 Btnhdbl, 1/4-20 x 1-1/2 Stainless Steel.....29, 64
 Btnhdbl, 3/8-16 x 1-1/4 Stainless Steel.....9
 Bulb, #1157.....53
 Bulb, 1156 Clear.....53
 Bungee Cord, Bag Pan.....13
 Bungee Cord, Tunnel.....13
 Bushing, Machine, 1/2" x 14 Ga.....23

C

Cable - 1/4 x 30' W/hook.....41
 Cable, 7/16 x 245 Ft.....45
 Cable, Conveyor Lift, 1/4" x 17 Ft.....21
 Cable, Drum Half.....7
 Cap - Dust.....15
 Cap, 110x10.....55
 Cap, Breather.....63
 Cap, Dust.....17
 Cap, Rotor Tooth, Weld On.....7
 Cardan Drive Tube (Inner).....57
 Cardan Drive Tube (Outer).....57
 Cartridge Assembly (Consists of items 3, 4, 5, 12, 13, 14, 19).....47
 Casing.....55
 Chain - Rlr #120-2 12p Incl Conn.....25
 Chain - Rlr #120-2 7.875" 63 P Ust.....25
 Chain, #40-2, 16 Pitches w/ Connector.....37
 Chain, 50 70 Pitches Includes Connector Link.....33
 Chain, Conveyor, Long w/Weld On Flight.....37
 Chain, Roller, #50, 114 Pitches.....37
 Chain, Safety.....77
 Check Valve.....67, 75
 Clamp - Hose .625 Id Dbl.....67, 75
 Clamp, 1-1/2 in. Vinyl.....43
 Clamp, 1-1/2 Vinyl.....63
 Clamp, Cable, 1/4".....21
 Clamp, Hose, .625 ID Double.....43
 Clamp, Single, .63 ID.....53
 Clamp: Speed .375 in.....53
 Clean Out Door with Decals.....35
 Clevis.....77
 Clip - Hyd Line.....63
 Clip, Hydraulic Line.....31
 Complete Sheild Kit.....57
 Cone Shield Bell S8 Type S 160 x 120 x 100.....61
 Cone, Roller Bearing, 1-1/4".....17
 Cone, Roller Bearing, 1-5/8".....17
 Conn, Male 3/8 JIC - 1/2 NPT.....63
 Connector - 06 JICM x 10 ORB.....64
 Connector - 37d Fl-Orb 7/8-14.....63
 Connector, Male, 3/8" JIC x 1/4" NPT.....31
 Connector, Male, JIC - NPT, 3/8" x 3/8".....31
 Conveyor Lower Assembly - Not Serviced Separately Refer to Lower Assembly Split Conveyor Page for Parts Breakdown.....37
 Conveyor Roller, 1.250" Bore.....35
 Cotter Pin, Stainless Steel Hair Pin.....35
 Coupler - Quik 3/4-16 ORB Fem.....67, 75
 Coupler, Quik Male -08 ORB.....67, 75
 Coupling - Cable Rewind.....63
 Coupling, #8 FP x #8 FP.....25
 Coupling, Cable Drum.....7
 Cover.....55
 Cover, Cable Drum.....43
 Cover, Drive Chain.....37
 Cradle, Bag Boom, 10 Ft.....13
 Cradle, Bag Boom, 9 Ft.....13
 Cross Kit.....57
 Cross Kit S8-H8-G8 34.9 x 93.5 Cap Zerk.....61



Part Description Index (continued)

Crown Wheel.....55
Cup, Bearing, Inner.....17
Cup, Bearing, Outer.....17
Cylinder - Hyd 3 x 18.....75
Cylinder, Hydraulic, 2" x 28" x 1-1/8".....31

D

Decal - 75w-90 Syn Oil.....51
Decal - Ag Bagger 4 x 42.....51
Decal - Ag-Bag Logo 7 x 19.....51
Decal - Ag-Bag.com 1.75 x 20.....51
Decal - Caution 540 Rpm.....51
Decal - Conv End Lift.....67, 75
Decal - Conv/cable Rwnd.....51
Decal - Danger, Rotor Entg'mt.....51
Decal - G6170 2.6 x 13.8.....51
Decal - Grease.....51
Decal - Grease Rotor Bearing.....51
Decal - High Pres Oil.....51
Decal - Hitch End Lift.....67, 75
Decal - Important, Lug Nuts.....51
Decal - Notice Hyd Oil Only.....51
Decal - Notice Tractor Neutral.....51
Decal - Oil Chain.....51
Decal - Patent List.....51
Decal - Rotating Drive Line.....51
Decal - Shield Is Off.....51
Decal - Shield Off.....51
Decal - Smv Emblem.....51
Decal - Warning Cable Entg'mt.....51
Decal, Before Operating.....51
Decal, Cable Guide Removal.....51
Decal, Conveyor Raise/Lower.....31
Decal, Danger Outer Drive Tube.....57
Decal, Danger Outer Shield Tube.....57
Decal, Pinch Point.....75
Decal, Red 2x9 Retroreflective.....51
Decal, Red Retroreflective 2 x 9 in.....53
Decal, Yellow Retroreflective 2 x 9 in.....53
Decal, Ylw 2x9 Retroreflective.....51
Decal- Warning Foot Crushing.....51
Decal-No Step.....51
Deflector Weldment, Adjustment End.....35
Deflector, 2 Stage Conveyor w/Decal.....37
Double Lip Seal Viton 50 x 110 x 12.....55
Double Lip Seal Viton 70 x 110 x 12.....55
Drum, Cable (Pair) 7 Ft. Rotor.....7
Dust Cap, 1/2 in.....67, 75
Dust Plug, 1/2 in.....67, 75

E

Elbow, -12 ORB x -08 MJIC.....67, 75
Elbow, 1/2 MPT x 3/4 MJIC.....63
Elbow, 1/2 NPT x 1/2 MJIC.....75
Elbow, 45° Street, #4 MP x #4 FP.....43
Elbow, 90 1/2 in. JIC Swivel.....67, 75
Elbow, 90d 37d Flare 3/4.....63
Elbow, 90° #6 ORB x #6 NPT.....31
Elbow, 90° 10 MJIC x FJIC.....31
Elbow, 90° 10 ORB x 6 MJIC.....31
Elbow: -08 ORB x 1/2 MJIC.....67, 75

F

Filter - Hydraulic P551553.....63
Fitting, Grease, 1/8 PTF.....38

Fitting, Grease, 1/8-PTF.....35
Flatwasher, 3/8 x 2 Od Stainless Steel.....9
Flexible Roll Pin.....57
Flexible roll Pin.....57
Flexible Roll Pin 10 x 75 Din 1481.....61
Flexible Roll Pin 10 x 85 Din 1481.....61
Frame - Bag Boom 8 Ft-10 Ft 6000.....41
Frame Weldment w/ Hydraulic Jack Option...7
Frame Weldment w/o Hydraulic Jack Option.....7
Frame, Conveyor Slide.....23
Frame: 6170 W/rtr & Cbl Drums Hyd Jack...75

G

Gandy, 45# 4H Dry Inoculant Applicator.....69
Gasket, .25 x .50.....11
Gasket, Bearing Retainer, Gandy.....71
Gasket, Pump Flange.....63
Gasket, Top Access Plate.....63
Gasket: .25in x .50in (Order Per Foot).....9
Gauge, Liquid Fill, 2000 psi.....43
Gear Lube, 75W 90 Synthetic (Not Shown)...7
Gearbox, Bevel 31 T-332.....7
Grease Fitting M6 x 1 Straight.....61
Grease Fitting Straight.....57
Grease Fitting, 1/4-28.....75
Grease Zerk, 1/8 NPT Female.....38
Grz Zerk - 1/8 NPT Female.....25
Guard - Rotor Drive 6070.....9
Guard, Rotor Drive.....11
Guide, Cable Rewind, Left.....45
Guide, Cable Rewind, Right.....45

H

Half Shaft Cleared.....57
Hardware Kit, Tunnel Hardware (Consists Of Items: 3, 5, 6 & 18 thru 20).....13
Harness, Lights (Includes Item 28).....53
Harness, Lights, Wishbone.....53
Hhblt G 5 1/2-13 x 1.50.....9, 63
Hhd Screw, 1/4-20 x 3/4 Stainless Steel Tc.....63
Hhdbl - 3/4-10 x 5-3/4.....25
Hhdbl - G5 1/4-20 x 1-3/4.....67, 75
Hhdbl - G5 3/8 x 1 in. Yellow Zinc.....63
Hhdbl - G5 3/8-16 x 3-1/2 in.....63
Hhdbl - Stainless Steel 1/4-20 x 3/4 in.....29
Hhdbl 5/8-11 x 3 Gr5.....41
Hhdbl: 1/4-20 x 3/4 Gr 5.....63
Hhdbl, G5 3/8-16 x 2-1/4.....41
Hhdbl, Gr 10.9, M10-1.5 x 20mm.....9
Hhdbl, Gr 10.9, M14-2 x 30mm.....26
Hhdbl, Gr 5 3/4-10 x 3.....25
Hhdbl, Gr 5, 3/4-10 x 3-1/2.....25
Hhdbl, Gr 5, 3/8-16 x 1-1/4.....63
Hhdbl, Gr 5, 5/8-11 x 2.....25
Hhdbl, Gr 8, 7/8-9 x 2.....25
Hhdnut - Lock 1/4 Whiz.....63
Hhdnut - Nyloc Flang 1/4-20 Yellow Zinc.....29
Hhdnut - Nylon Lk 1/2-13.....9
Hhdnut - Nylon Lk 1/2-13 Flange.....64
Hhdnut - Nylon Lk Flng 3/8-16 Yellow Zinc.....41, 64
Hhdnut, 1/2-13.....25
Hhdnut, 5/8-11 Nylock.....25, 41

Hhdnut, 7/8-9 C-Lock.....25
Hinge - Beater Shield.....9
Hinge, Beater Shield.....11, 37
Hitch, Field, 10 Ft.....7
Hold Down, Conveyor.....23
Hold Down, Conveyor Chain, Long.....37
Hold Down, Conveyor Chain, Short.....37
Holder, Plug Storage.....53
Hose - Grease 3/16 x 32 in.....25
Hose - Hyd 3/8 x 144 in.....67, 75
Hose - Hyd 3/8 x 150 in.....67, 75
Hose - Hyd 3/8 x 27 in.....67, 75
Hose Kit - 6170.....63
Hose, Brake, 3/8 x 122 in.....43
Hose, Brake, 3/8 x 139 in.....43
Hose, Grease, 3/16 in. x 32 in.....37
Hose, Grease, 3/16 in. x 40 in.....37
Hose, Grease, 3/16 in. x 47 in.....37
Hose, Hydraulic, 1/4 x 26.5" 6" x 6" FJIC.....31
Hose, Hydraulic, 3/8" x 42" 6 FJIC 45° x 6" FJIC.....31
Hose, Hydraulic, 3/8" x 72" 6 FJIC 90° x 6" FJIC.....31
Hub - Wheel 6blt Includes Cups & Studs.....15
Hub Assembly With Cups & Studs.....17
Hut: Hex Nyloc Flng 1/4-20 YZ.....9

I

Individual Cartridge (Included with Item 1)..75
Inner Cup.....15
Inoculant, Granular, 50 lb Bucket (Treats 100 Ton).....73
Inoculant, Liquid 250 Ton Foil Pouch For Inject. Sprayer.....73
Inoculant, Liquid 50 Ton Foil Pouch.....73
Inoculant: 200TT Ag Bag 10 Packets per Case.....73
Inoculant: 50TT Ag Bag 10 Packets per Case.....73
Instruction Booklet.....57
Instruction Booklet- N. America SFT.....61

J

Jack Base, Hyd Lift 6000 Series.....75
Jack, Manual, 15" Square Mount.....7

K

Key Sq - 3/8 x 1-3/4.....25
Key Sq - 7/8 x 7/8 x 4 in. 1018.....25
Key Square, 3/8" x 3" Undersize.....7
Key, Shaft (Hydraulic Motor).....38, 63
Key, Square, 1/4 in. x 1-3/4 in.....38
Key, Square, 1/4 in. x 2 in.....38
Kit, Bungee Cord (Consists Of Items 11a & 11b).....13
Kit, Hydraulic Conveyor Lift (Consists Of Items 1 & 2 thru 20).....31
Kit: Complete Shield.....61
Kit: Half Shield.....61
Koster Moisture Tester - Not Shown.....73

L

Label- Danger- Outer Drive Tube.....61
Label- Danger- Outer Sheild Tube.....61



Part Description Index (continued)

Latch.....38
Latch, Door Stainless Steel.....11
Latch, Stainless Steel Door.....9
Lens, Amber (Command).....53
Lens, Amber (Wesbar).....53
Lens, Red (Command).....53
Lens, Red (Wesbar).....53
Light Stand Weldment.....53
Light Tube Weldment, Left Side.....53
Light Tube Weldment, Right Side.....53
Light, Dual Lamp, Amber/Red, Left Side.....53
Light, Dual Lamp, Amber/Red, Right Side.....53
Link #50 Connector (Not Shown).....33
Link - #120-2 Connector Ust.....25
Link, #CA550 Offset.....38
Liquid Inoculant Applicator, 15 Gallon Sprayer - Not Shown.....73
Liquid Inoculant Applicator, 27 Gallon Sprayer - Not Shown.....73
Liquid Inoculant Applicator, 55 Gallon Sprayer - Not Shown.....73
Lock, PTO Cradle.....59
Lug Nut, 9/16-18.....17
Lugnut - 9/16-18.....15

M

Machine Bushing, 1-1/4".....35
Master Seal Zip Tool.....73
Master Seal, 14.5 ft Lengths 4/Box For 8 & 9 ft Bags.....73
Master Seal, 17 ft Lengths 4/Box For 10 ft Bags.....73
Master Seal, 20 ft Lengths 4/Box For 11 & 12 ft Bags.....73
Master Seal, 250 Ft Roll.....73
Master Seal, 9.5 ft Lengths 4/Box.....73
Motor - Hyd Charlyn 101-1272.....63
Motor - Hyd Conveyor 6070.....63
Motor, Electric, w/Brackets & Harness.....71
Motor, Hydraulic, Conveyor.....38
Mount - Htd Motor 101 Series.....63
Mount, Bracket, Drive Motor.....37
Mount, Input Shield.....11
Mount, Input Shield 6170.....9
Mount, Jack, Female Square Tubing (Weld On).....7

N

Nipple, 1/2 x 6.....25
Nut, Hex Flange Lock, 1/4-20 Nylock Yellow Zinc.....38
Nut, Hex Flange Lock, 3/8-16 Nylock Yellow Zinc.....38
Nut, Hex Flange Lock, 3/8-16 Yellow Zinc.....43
Nut, Hex Lock Flange, 3/8-16 Yellow Zinc Nylock.....69
Nut, Hex Lock, 1/2-13.....11
Nut, Hex Lock, 1/2-13 Nylock.....7, 35, 53
Nut, Hex Lock, 1/2-13 Nylock Stainless Steel.....38
Nut, Hex Lock, 1/4-20 Nylock Stainless Steel.....43
Nut, Hex Lock, 3/4-10 Nylock.....7
Nut, Hex Lock, 3/8-16 Flange Nylock Yellow Zinc.....33

Nut, Hex Lock, 3/8-16 Flange Yellow Zinc.....11
Nut, Hex Lock, 3/8-16 Nylock.....53
Nut, Hex Lock, 3/8-16 Nylock (10 Ft. Tunnel).....13
Nut, Hex Lock, 3/8-16 Nylock (9 Ft. Tunnel).....13
Nut, Hex Lock, 3/8-16 Nylock Stainless Steel.....13
Nut, Hex Lock, 5/16-18.....11
Nut, Hex Lock, 5/16-18 Nylock.....35
Nut, Hex Lock, 5/16-18 Nylock Black Zinc.....59
Nut, Hex Lock, 5/8-11 Nylock.....7, 13, 23, 38, 43, 49
Nut, Hex Nylon Flange Lock, 1/2-13.....43
Nut, Hex Nylon Flange Lock, 3/8-16 Yellow Zinc.....23
Nut, Hex Top Lock, 5/8-11.....77
Nut, Hex Whiz Lock, 1/4-20.....31
Nut, Hex Whiz Lock, 3/8-16.....21
Nut, Hex, 1/2-13.....37
Nut, Hex, 10-32 Stainless Steel.....11
Nut, Hex, 3/4-10.....77
Nut, M60-2.....55
Nut, Slotted Lock, NO6 Zinc Plated.....17
Nut, U, 5/16-18.....11
Nut: Clip 3/8-16, Long.....9
Nut: Hex Nyloc Flng, 1/4-20 YZ.....53
Nut: Hex Nylok Cntr 1/4 In.....67, 75
Nut: Hex Nylok Lk 3/4-10.....25
Nut: Hex Nylon Lk 3/8-16.....67, 75
Nut: Hex Nylon Lock 5/16-18.....9
Nut: Hex Stainless Steel #10-24 Nylock.....9
Nut: Spindle 7/8-14 Unf.....15

O

O-Ring 906.....47
O-Ring, Rubber, Gandy.....71
O-Ring: SAE -8 (.64id).....67, 75
Oil Filler Plug, 3/8".....55
Oil Seal - 2.25 I.D.....15
Oil Seal, 2.25 I.D.....17
Orifice, -6 Two Way, .049" Dia.....31
Orifice, -8 ORB One Way (.059).....67, 75
Outer Cup.....15

P

Pan, Bag.....13
Panel - Hopper Top Slant (S/N 42.05264 & Before).....29
Panel - Hopper Top Slant Low Profile (S/N 42.05265 & After).....29
Panel - Sloped, Hopper 6170.....29
Panel, Hopper Extension - Front - 7 Ft.....29
Panel, Hopper Extension - Right.....29
Panel, Shield, Driveline.....11
Panel, Shield, Driveline 6170.....9
Panel, Shield, Front Driveline 6170.....9
Panel, Shield, Front Driveline w/Decals.....11
Pin, Cam Lever.....23
Pin, Clevis, 5/8" x 1-1/2" Zinc.....21
Pin, Conveyor Door Latch.....35
Pin, Cotter, 5/32 x 1-1/4 in. Stainless Steel.....45
Pin, Cotter, 5/32" x 1-1/4" Stainless Steel.....21
Pin, Hair.....7

Pin, Hair, 5/32 x 2-15/16" Zinc Plated.....17
Pin, Hitch.....7
Pin, Hitch, .625 Dia x 4".....17
Pin, Roll, 3/8 in. x 2 in.....37
Pin, Spring, 5/16" x 3".....35
Pin, Spring, 5/32" x 1-1/4".....23
Pin: Cotter 5/32 x 1-3/4.....15
Pin: Hair 5/32 x 2-15/16 Znc.....15
Pin: Hitch .625 Dia. x 4 in.....15
Pin: Lock, 3/8 x 3.....53
Pinion Shaft.....55
Piston Tab 2.....47
Piston, Dowel machine.....47
Plate, Bearing Mount.....37
Plate, Face 86 in.....29
Plate, Jack Shaft Bearing Mount.....25
Plug, -08 ORB.....63
Plug, 1/2".....55
Plug, Light Cord (Included In Item 27).....53
Plug, Oil Drain.....63
Po Check Valve, Double, (-8 Orb).....67, 75
PTO Assembly, Complete.....57
PTO Complete.....61
Pulley - Bag Boom 3 in. UHMW.....41
Pulley, 2-1/2" OD x 1/4" Cable x 5/8" ID.....21
Pump - Hyd W/tank 3.4 Cu/in 2500psi.....63
Pump Kit With Relief Valves & Gasket (Includes 16c & 16d).....63
Pump, Hand, 17 CI, 2000 psi.....43

R

Release, Current Tools.....47
Relief Valves (1 Set).....63
Repair Tape, 2" x 36 Yard Roll - Not Shown.....73
Repair Tape, 3" x 36 Yard Roll - Not Shown.....73
Repair Tape, 4" x 36 Yard Roll - Not Shown.....73
Reservoir - Tubular 6170.....63
Retainer, Bearing.....71
Rod - Chain Tensioner.....25
Rod, Cable Rewind, 1 x 29 in. Zinc.....45
Roller Bearing Cone 1-1/4.....15
Roller Bearing Cone 1-5/8.....15
Rope, Backstop, 3/8 x 400 Ft (10 Ft Backstop).....49
Rotor + 4 Teeth and Cap.....7
Rotor Access Drive Weldment.....7
Rotor Access Idle Weldment.....7
Rotor, Gandy, Jumbo 10" Rubber.....71
RT Ball Collar Kit.....57

S

Safety Tube.....57, 61
SCHCSCR, 0.164-32 x 0.375.....47
Screw - Set 3/8 x 1/2.....63
Screw - Set 3/8-16unc x 1/2 in.....25
Screw 4.8 x 22 Self Tap Zinc.....61
Screw, Hex Hd, 1/4-20 x 3/4 in. Stainless Steel, Thread Cutting.....53
Screw, Slotted Pan Hd, 10-32 x 3/8" Stainless Steel.....11
Screw, Truss Hd, 5/16-18 x 1" Stainless Steel.....11



Part Description Index (continued)

Seal Kit.....38
Seal Kit (Hydraulic Motor).....63
Seal Kit, Hydraulic Cylinder.....31
Shaft.....55
Shaft Rotor Drive W/collar.....25
Shaft, 1-1/4" x 34-3/4".....35
Shaft, 1.25 in., LH.....37
Shaft, RH Drive.....37
Shaft, Stub Drive, Weld In 7/8" Keyway.....7
Shaft, Stub Idle, Weld In.....7
Shield Cone (Innner).....57
Shield Cone (Outer).....57
Shield Support (Inner).....57
Shield Support (Outer).....57
Shield Support SFT S6-S7-S8 Inner.....61
Shield Support SFT S6-S7-S8 Outer.....61
Shield, Input, Flip Up With Decals.....33
Shield, Motor.....37
Shim.....55
Skirt, Conveyor, 20 in. x 60 in.....37
Sling, Backstop Cable, 7/16 x 35".....49
Spacer, Long, Jack Shaft.....25
Spacer, Outer Sprocket.....25
Spacer: Gearbox Mount.....7
Spindle, Single, 2-1/4 x 14-7/8" Std.....17
Spindle: G6000.....15
Spray Adhesive - Not Shown.....73
Spring - Ext #661.....25
Spring, Compression.....23
Sprocket.....71
Sprocket - 120-2a11 70x64 Spline.....25
Sprocket - 120-2b48 3-7/16b 7/8k.....25
Sprocket - 120b12 70x64 Spline.....25
Sprocket - 50b48 2-15/16b 3/8k.....25
Sprocket, 40B16, 1 in. Bore.....37
Sprocket, 50B14F.....33
Sprocket, 50B20, 1.25 in. Bore.....37
Sprocket, 50B48, 2-15/16B, 3/8" Key.....33
Sprocket, 6 Tooth 1-1/4 in. Bore.....37
Sprocket, DBL.....37
Sprocket, Idler, 50B17, .643 in. Bore.....37
Stabilizer, Conveyor Angle Adjustment.....23
Strip, Conveyor skirting, Center.....37
Strip, Conveyor Skirting, Side.....37
Stripper, Bar Plates 35".....7
Stripper, Bar Plates 45".....7
Stud, Wheel, 9/16-18 x 2-1/8".....17
Stud: 9/16-18 x 2.125.....15
Support, Backstop Transport - Long.....49

T

Tee - Branch - 10 JIC Sw.....64
Tee - Swivel Run -10 Jic.....64
Tee, 06 ORB Run x MJIC.....31
Tee, 1-4 MPT x 06 MJIC Run.....43
Tee, 1/4 NPT Male Run.....43
Tensioner - Rotor Chain.....25
Tire, 265/75R16.....19
Tool, Bag Vent.....73
Tooth Assembly With Cap.....7
Tube Yoke.....57
Tube Yoke (Outer Tube).....57
Tube Yoke H8 Inner 4-Lobe.....61
Tube Yoke H8 Outer 4-Lobe 12211 (66.0)...61
Tube, Hydraulic, 1/2 in., Lift Po Check.....67,
75

Tube: Inner Drive.....61
Tube: Outer Drive.....61
Tubing: Vinyl 1-1/4 x 1 Id.....63
Tunnel Extension Base, 18 in. (Set).....13
Tunnel Extension Base, 29 in. (Set).....13
Tunnel Extension Base, 29 in. - LH.....13
Tunnel Extension Base, 29 in. - RH.....13
Tunnel Extension, 10 Ft. x 29 in.....13
Tunnel Extension, 9 Ft. x 29 in.....13
Tunnel Hood, 10 Ft.....13
Tunnel Hood, 9 Ft.....13

U

U-Nut, 5/16-18.....9
Union, 04 ORB - 06 MJIC.....43

V

Valve - Conv Lift W/ Handle.....67, 75
Valve - Flowcontrol W/hndl Sdcf.....63
Valve, Bag Vent.....73
Valve, Check.....31
Valve, Conveyor Lift w/Handle.....31
Valve, Needle.....43

W

Washer - Flat 1/4 in. SAE Yellow Zinc.....67,
75
Washer - Flat 3/8 in. SAE.....63
Washer - Flat 7/16 in.....25
Washer - Lock 1/4 in.....63
Washer - Shim 14m ID x 20 OD x 1.0 Thk...26
Washer -SS Flat 1/4 in.....29
Washer, 1/2 Flat.....9, 63
Washer, 3/4 Flat.....25
Washer, Fender 9/16 ID x 3 OD x 1/4 Thk...25
Washer, Flat .388 x 1.25 x .12.....63
Washer, Flat 5/8 in.....13
Washer, Flat M10.....11
Washer, Flat, .388 x 1.25 x .12.....13
Washer, Flat, 1/2 in.....38
Washer, Flat, 1/2".....11
Washer, Flat, 1/4 in. SAE Yellow Zinc.....37
Washer, Flat, 3/4 in.....77
Washer, Flat, 3/8 in. SAE.....38
Washer, Flat, 3/8 in. Wide Stainless Steel...13
Washer, Flat, 3/8 in. Wide Stainless Steel (10
Ft. Tunnel).....13
Washer, Flat, 3/8 in. Wide Stainless Steel (9
Ft. Tunnel).....13
Washer, Flat, 3/8" SAE.....23, 69
Washer, Flat, 5/16.....59
Washer, Flat, 5/16 in.....43
Washer, Flat, 5/16".....11
Washer, Flat, 5/16".....35
Washer, Flat, 5/8 in.....37
Washer, Flat, 5/8 in. SAE.....43
Washer, Flat, 5/8" SAE.....23
Washer, Flat, 7/16 in.....37
Washer, Gandy.....71
Washer, Lock, 1/2 in.....37
Washer, Lock, 3/4 in. Yellow Zinc.....77
Washer, Lock, 3/8 in.....13
Washer, Lock, External Tooth.....17
Washer, Lock, M20 Zinc.....7
Washer, M10 Flat.....9

Washer, Sponge, Gandy.....71
Washer, Sprocket Spacer.....25
Washer, Wide Flat, 3/8" Stainless Steel.....11
Washer, Wide Flat, 3/8" Stainless Steel.....33
Washer: Flat 3/8 In. Std.....41
Washer: Flat 5/8 In. Std.....25
Washer: Hub Retention.....15
Washer: Stainless Steel Fla 5/16 Wide.....9
Washer: Stainless Steel Flat #10.....9
Washer: Stainless Steel Flat 1/4 in.....9
Washer: Stainless Steel Lock 5/16 in.....9
Weldment, Conveyor End Frame.....35
Weldment, Conveyor w/Decals.....37
Wheel, 16 x 8.....19
Whip - Grease 1/8 in. X21 in.....25
Whip - Grease 3/16 x 28.....25
Whip, Grease, 3/16 in. x 21 in.....37
Winch - Brake Dlb1500a.....41
Winch, Brake.....21

Y

Yoke.....57
Yoke #7-S8 Rt Ball 1-3/8z6 (R07).....61
Yoke #8 1-3/4 20.....61
Yoke, #8, 1-3/4 in. 20 Spline.....57

Z

Zerk, Grease 1/8 90d.....7
Zerk, Grease, 1/4-28, 65°.....45
Zerk: Grease, 1/8, 90D.....45



© 2016 by Miller-St. Nazianz, Inc.
Ag-Bag, a Miller-St. Nazianz Company