



## **Marina District Clubwoman Writing Contest**

### Guidelines:

- Entries must be typed, double-spaced, printed on one side only, with minimum margins of one-inch on all four sides, on 8.5 x 11-inch paper.
- Entries must be written during the contest year (January 1-December 31).
- Authors must be amateurs; earnings from writing may not exceed \$500 annually.
- Entries may not have been published prior to the competition and must be original works by the author.
- A **signed GFWC Creative Arts Waiver** must be included with each submission.
- Short stories are limited to 2,000 words.
- Poetry entries can be any style, with a minimum length of eight lines and a maximum of 50 lines.
- One entry per member per category.
- Entries must have the following on the top right hand corner of each page:
  - Author's name, email address, mailing address, and phone number
  - Name of author's GFWC club and State Federation
  - Category
  - Title of work

**Contest Date: January 18, 2019**

**Contact Chairman: Joann Duray at (310) 822-3144 or  
joanduray@aol.com**

**1<sup>st</sup> Place District Winners enter into the CFWC State Contest.**

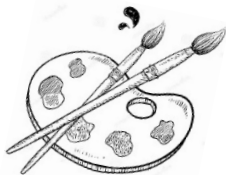



## CREATIVE ARTS WAIVER

With my signature I declare that:

- I have created the submitted work, entitled \_\_\_\_\_, and I own the full copyright. The work has not been published before.
- With my work, including pictures, tables, or additional media, I do not violate or infringe the copyright of other persons or entities.

The work in question is (please check one):       Photography       Poetry       Short Story

- I grant the General Federation of Women's Clubs a royalty-free perpetual license to use, reproduce, post, display, create derivative works, sell, license, or sub-license the work in any media now known or later invented without limitation, for commercial or non-commercial purposes.
- I agree that I shall not release the work to any other publication in the same or substantially similar form, without prior written and explicit consent from the General Federation of Women's Clubs.

This agreement shall become effective and binding at the date of formal acceptance of the work for publication by the General Federation of Women's Clubs.

Full Name (Print)		
Mailing Address		
City	State	Zip
Email		
Phone		

\_\_\_\_\_  
Signature

\_\_\_\_\_  
Date

\_\_\_\_\_  
Parent/Guardian Signature (if submitter is under 18 years of age)

\_\_\_\_\_  
Date