

Roof Framing Plan - Phase 1

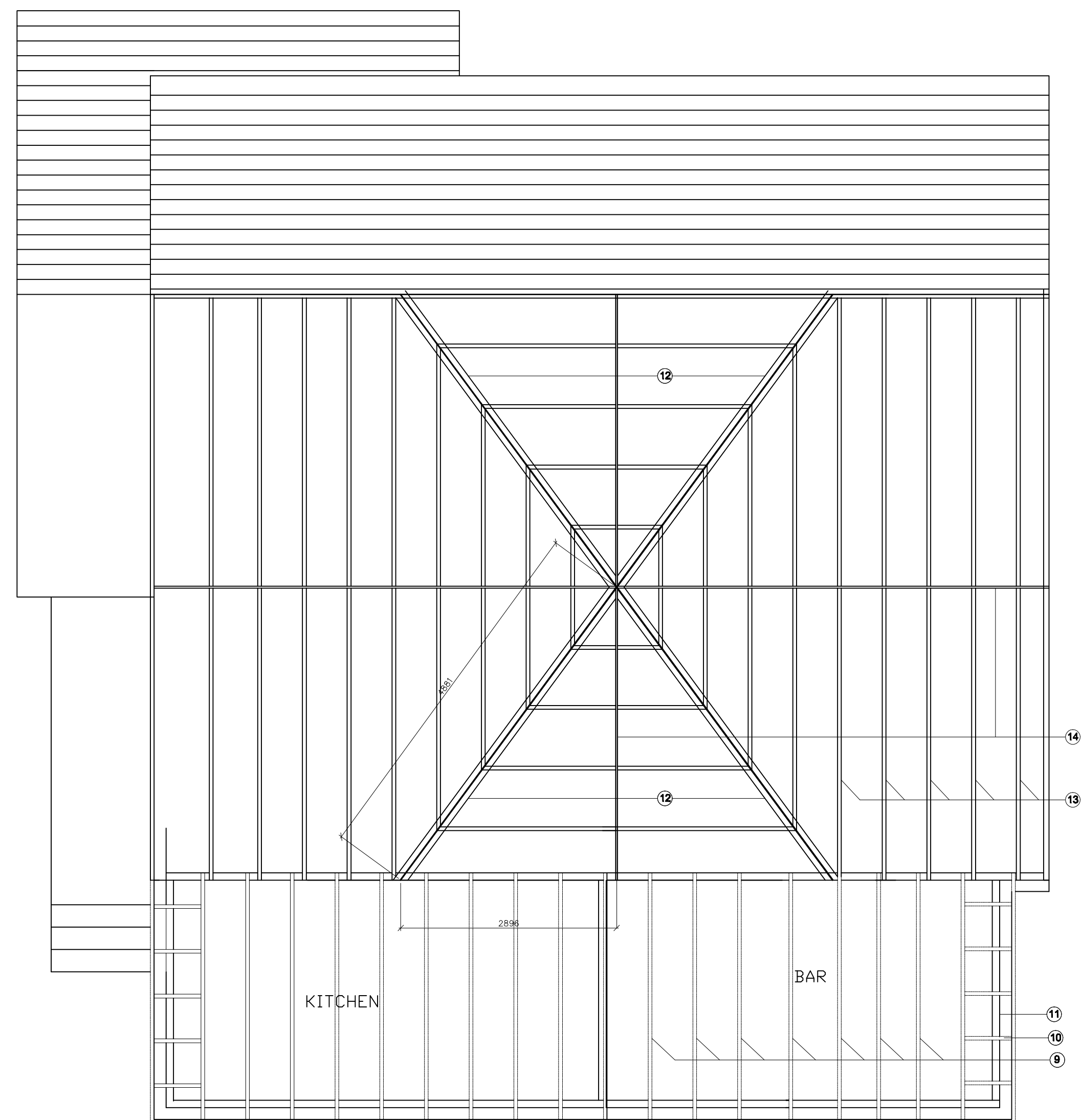

Roof Framing Plan - Phase 4

- ⑭ 200 x 25 treated SW ridge boards
- ⑬ 200 x 50 treated SW rafters at 600 centres
- ⑫ 250 x 75 (2) SW and 250 x 12 steel plate
- ⑪ 100 x 50 treated SW wall plates
- ⑩ 100 x 50 treated SW ladder cross bars
- ⑨ 175 x 50 treated rafters at 600 centres
- ⑧ Four 100 x 50 treated uprights bolted with 12mm steel bolts at 300mm centres
- ⑦ 12.5mm plasterboard
- ⑥ 80mm rigid foam insulation and VB
- ⑤ 100 x 50 treated SW wall framing
- ④ 12mm structural plywood
- ③ 50mm rigid foam insulation and Tyvek
- ② 50 x 25 treated SW battens
- ① Hardie planks, colour to be confirmed

