

Floor Plan

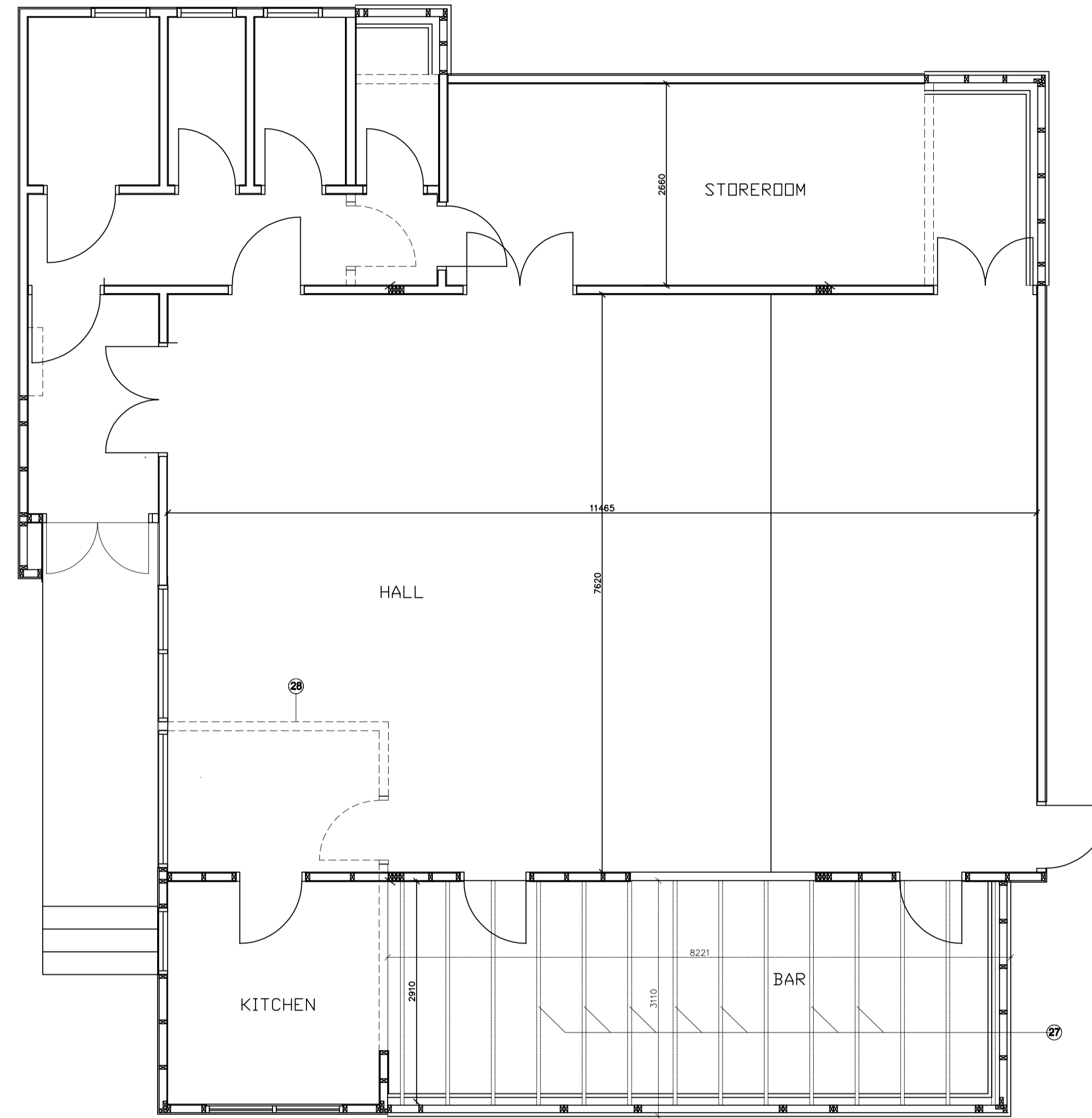

Floor Plan

- 26 Existing walls to be removed
- 27 200 x 50 treated SW joists at 600 centres
- 14 200 x 25 treated SW ridge boards
- 13 200 x 50 treated SW rafters at 600 centres
- 12 250 x 75 (2) SW and 250 x 12 steel plate filich beams bolted with M12 bolts at 300 centres
- 11 100 x 50 treated SW wall plates
- 10 100 x 50 treated SW ladder cross bars
- 9 175 x 50 treated rafters at 600 centres
- 8 Four 100 x 50 treated uprights bolted with 12mm steel bolts at 300mm centres
- 7 12.5mm plasterboard
- 6 80mm rigid foam insulation and VB
- 5 100 x 50 treated SW wall framing
- 4 12mm structural plywood
- 3 50mm rigid foam insulation and Tyvek
- 2 50 x 25 treated SW battens
- 1 Hardie planks, colour to be confirmed

VILLAGE HALL RECONSTRUCTION
Brimpsfield, Gloucestershire

Scale: 1:50 @ A1

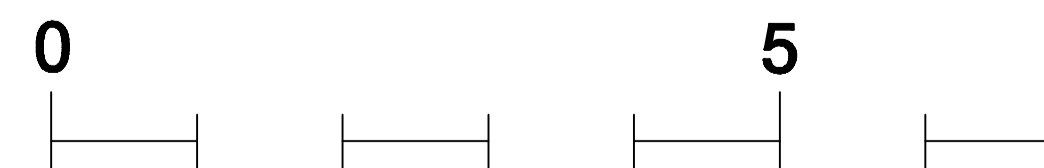

Wall and Floor Construction
MPM Drawing No. BPH-A/10 -10 20/05/2021