

Section - Phase 1

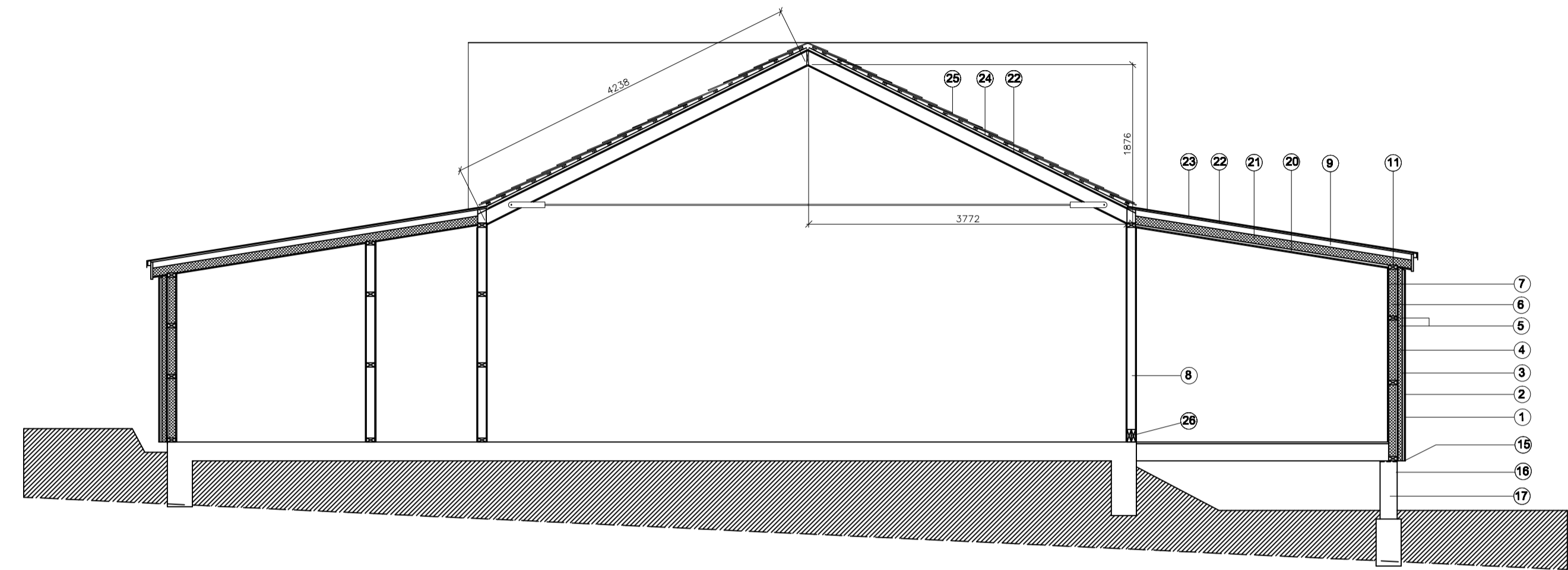

Section - Phase 4

- 14 200 x 25 treated SW ridge boards
- 13 200 x 50 treated SW rafters at 600 centres
- 12 250 x 75 (2) SW and 250 x 12 steel plate fitch beams bolted with M12 bolts at 300 centres
- 11 100 x 50 treated SW wall plates
- 10 100 x 50 treated SW ladder cross bars
- 9 175 x 50 treated rafters at 600 centres
- 8 Four 100 x 50 treated uprights bolted with 12mm steel bolts at 300mm centres
- 7 12.5mm plasterboard
- 6 80mm rigid foam insulation and VB
- 5 100 x 50 treated SW wall framing
- 4 12mm structural plywood
- 3 50mm rigid foam insulation and Tyvek
- 2 50 x 25 treated SW battens
- 1 Hardie planks, colour to be confirmed

- 26 1150mm long load spreader beams - 2 x 150 x 50 SW bolted with 12mm bolts @ 300mm ctrs, centred under bolted uprights supporting the fitch beams
- 25 Artificial slates
- 24 Tyvek membrane
- 23 EPDM single layer roofing
- 22 12mm structural plywood
- 21 100mm rigid foam insulation
- 20 37.5mm insulated plasterboard
- 19 Bedrock (approx. 700mm below ground level)
- 18 Concrete trench foundations
- 17 200mm Dense foundation blockwork
- 16 Damp proof course
- 15 Ventilation mesh closure profile

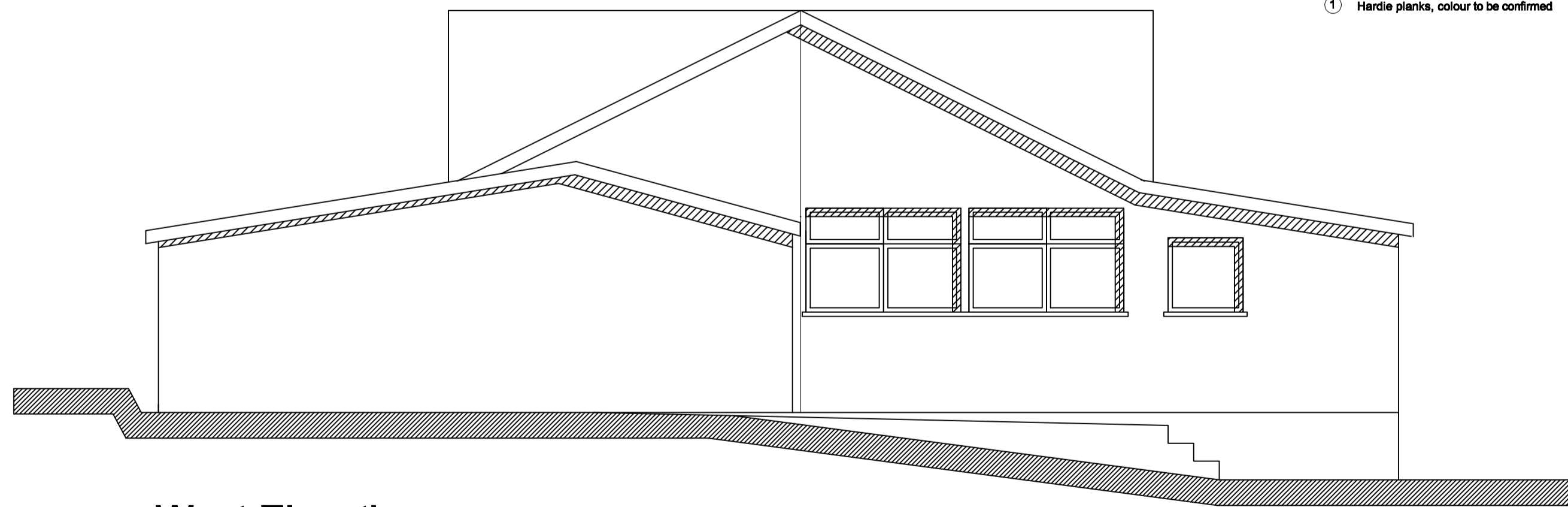

West Elevation

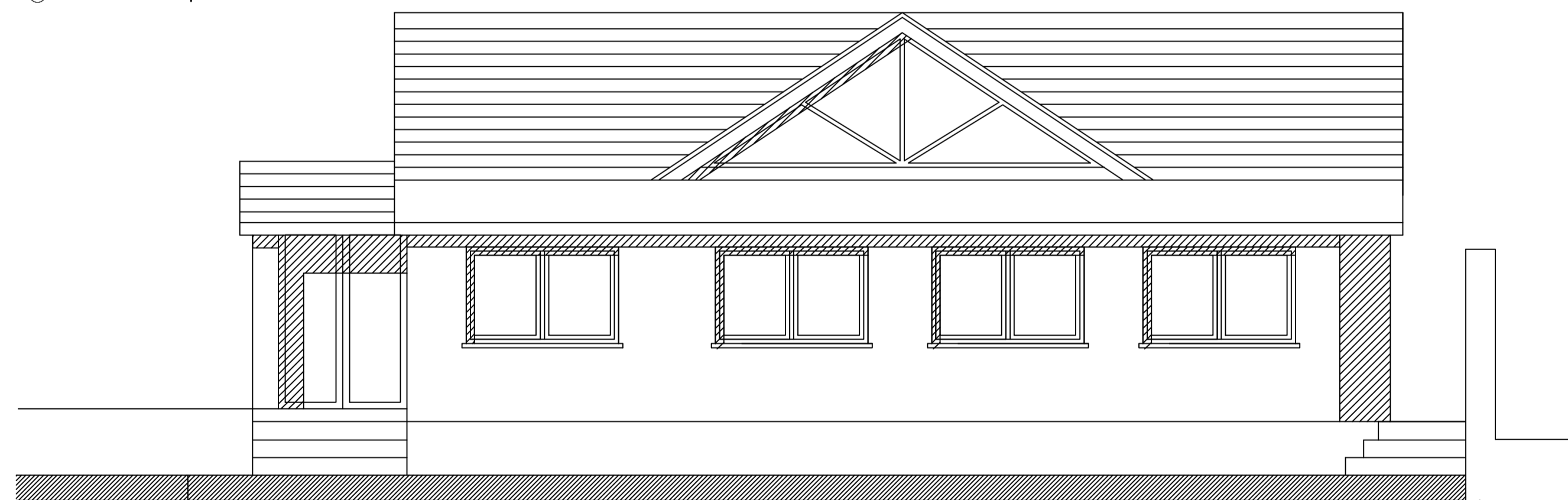

South Elevation

VILLAGE HALL RECONSTRUCTION
Brimpsfield, Gloucestershire

Scale: 1:50 @ A1



SECTIONS AND ELEVATIONS
MPM Drawing No. BPH-A/11 -3 22/05/2021