

DECLARATION**Preamble**

This Declaration is made on January 1, 1996, at McAllen, Hidalgo County, Texas, by **SCHULLER & SCHMIDT PARTNERSHIP** ("Declarant"), whose mailing address is 3501 N. 23rd Lane, Unit No. 104, McAllen, Texas 78501.

RECITALS

1. Declarant is the owner of all of the real property, including the land, all improvements and structures on the property; and all easements, rights, and appurtenances belonging to the property that is located in the City of McAllen, County of Hidalgo, State of Texas (the "Property"), more particularly described in **Exhibit "A"**, which is attached and incorporated by reference.

2. Declarant submits the Property to a condominium regime established by the Texas Uniform Condominium Act (TUCA), which is codified in Chapter 82 of the Property Code.

3. The Property constitutes a condominium project (the "Project") within the meaning of TUCA. The formal name of the Project is **SAXON VILLAGE CONDOMINIUMS**.

4. Declarant intends and desires to establish by this Declaration a plan of ownership for the condominium project ("Project"). The plan consists of individual ownership of residential apartment units (the "Unit(s)") and other areas.

The Project is divided into twelve (12) units. The Declarant reserves the right to expand the Project and create not more than eighty-two (82) additional units.

5. The Declarant intends to impose on the Project mutually beneficial restrictions for the benefit of all Units and the persons who own those Units (the "Owners"). The Declarant further intends, in accordance with the terms set forth herein, that the Owners will govern the Project by means of an organization of Owners (herein the "Association"), as more particularly set forth herein. The formal name of the Association is **SAXON VILLAGE CONDOMINIUM ASSOCIATION, INC.**

6. The Units and other areas of the Project and Expansion Area are more particularly described in **Exhibits "B"** (Site Plan of Saxon Village Condominiums pages 1 and 2) and **Exhibit "C"** Saxon Village Condominiums, Tract One, Section 1, (pages 1-3), which are attached and incorporated by reference. The Owners each have an undivided interest in the remaining property of the Project (referred to as the "Common Elements"), which is also more particularly described in Exhibit "B". **Exhibit "E"** sets forth the allocation to each Unit of (a) a fraction or percentage of undivided interests in the common elements of the condominium, (b) a fraction or percentage of undivided interests in the common expenses of the Association, and (c) a portion of votes in the Association, by the formulas set forth therein.

7. Therefore, the Declarant declares that the Project is held and shall be held, conveyed, hypothecated, encumbered, leased, rented, used, occupied, and improved subject to the

following covenants, conditions, and restrictions, all of which are declared and agreed to be in furtherance of a plan for the improvement of the Property and the division of the Property into Units, and all of which are established and agreed on for the purpose of enhancing and perfecting the value, desirability, and attractiveness of the Project and every part of the Project. All of the covenants, conditions, and restrictions shall run with the Property and shall be binding on all parties having or acquiring any right, title, or interest in or to any part of the Property and shall be for the benefit of each Owner of the Project or any interest in the Project and shall inure to the benefit of and be binding on each successor in interest of the Owners.

ARTICLE 1

DEFINITIONS

Articles

1.01. *Articles* mean the Articles of Incorporation of the Association that are or shall be filed in the Office of the Secretary of State of the State of Texas.

Association

1.02. *Association* means the **SAXON VILLAGE CONDOMINIUM ASSOCIATION, INC.**, a corporation organized under the Texas Non-Profit Corporation Act for the management of the Project, the membership of which consists of all of the Owners in the Project.

Board

1.03. *Board* means the Board of Directors of the Association.

Bylaws

1.04. *Bylaws* mean the Bylaws of the Association and amendments to the Bylaws that are or shall be adopted by the Board.

Condominium

1.05. *Condominium* means the separate ownership of single units in a multiple-unit structure or structures with common elements.

Common Elements

1.06. *Common Elements* mean all elements of the Project except the separately owned Units, and includes both general and limited common elements.

Declarant

1.07. *Declarant* means SCHULLER & SCHMIDT PARTNERSHIP successors and assigns.

Declaration

1.08. *Declaration* means this Declaration document and all that it contains.

Expansion Area

1.09. *Expansion Area* means all of designated "Possible Future Condominium Expansion" areas on Exhibit "B" attached

hereto and real property as more particularly described in Section 9.01 hereof and Exhibit F attached hereto.

General Common Elements

1.10. *General Common Elements* mean all the Common Elements except the Limited Common Elements.

Governing Instruments

1.11. *Governing Instruments* mean the Declaration, and the Articles of Incorporation and Bylaws of the Association.

Limited Common Elements

1.12. *Limited Common Elements* mean the balcony areas (if any) appurtenant to a Unit. Such Limited Common Element is allocated for the exclusive use of the Owner of the Unit to which it is attached.

Manager

1.12. *Manager* means the person or corporation, if any, appointed by the Board to manage the Project.

Owner(s)

1.13. *Owner(s)* means any person that owns a Unit within the Project.

Person

1.14. *Person* means an individual, firm, corporation, partnership, association, trust, other legal entity, or any combination of persons or entities.

Project

1.15. *Project* means the entire parcel or the Property described in Exhibit "A", including the land, all improvements and structures on the Property, and all easements, rights, and appurtenances belonging to the Property that are divided or are to be divided into Units to be owned and operated as a Condominium. The Project is divided into twelve (12) units. The Declarant reserves the right to expand the Project and create not more than eighty-two (82) additional units (See Exhibit "B" attached hereto).

Rules

1.16. *Rules* mean and refer to the Rules and Regulations for the Project adopted by the Board pursuant to this Declaration.

Unit

1.17. *Unit* means a physical portion of the condominium designated by Exhibits "C" and "D" for separate ownership and occupancy.

ARTICLE 2

THE PROPERTY

Property Subject to Declaration

2.01. All the real property described in Exhibit A to this declaration, including the land; all improvements and structures on the property; and all easements, rights, and appurtenances belonging to the property (referred to as the "Property") shall be subject to this Declaration.

Exclusive Ownership and Possession

2.02. Each Owner shall be entitled to the exclusive ownership and possession of the Owner's Unit. Any Unit may be jointly or commonly owned by more than one Person. No Unit may be subdivided. The boundaries of the Unit shall be and are the interior surfaces of the perimeter walls, floors, ceilings, and the exterior surfaces of balconies and terraces. All lath, furring, wallboard, plasterboard, plaster, paneling, tiles, wallpaper, paint, finished flooring, and other finish surface materials are a part of the Unit. An Owner shall not be deemed to own the utilities running through the Owner's Unit that are utilized for or serve more than one Unit, except as a tenant in common with the other Owners. An Owner shall be deemed to own and shall have the exclusive right to paint, repaint, tile, wax, paper, or otherwise refinish and decorate the interior surfaces of the walls, floors, ceilings, windows, and doors bounding the Owner's Unit.

Common Elements

2.03. Each Owner shall be entitled to an undivided interest in the Common Elements. The undivided interest shall be expressed as a percentage as more particularly set forth in Exhibit "E". The percentage of the undivided interest of each Owner in the Common Elements, as expressed in Exhibit "E", shall have a permanent character and shall not be altered without the consent of all Owners, expressed in an amended, duly recorded Declaration. The percentage of the undivided interest in the

Common Elements shall not be separated from the Unit to which it pertains and shall be deemed to be conveyed or encumbered or released from liens with the Unit even though the interest is not expressly mentioned or described in the conveyance or other instrument. Each Owner may use the Common Elements in accordance with the purpose for which they are intended as long as the lawful rights of the other Owners are not hindered or encroached on.

Limited Common Elements

2.04. The Common Elements designated as Limited Common Elements in Section 1.11 are reserved for the exclusive use of the Owners of the Units to which they are appurtenant.

Partition of Common Elements

2.05. The Common Elements, both General and Limited, shall remain undivided and shall not be the object of an action for partition or division of ownership so long as the Property remains a Condominium Project. In any event, all mortgages must be paid prior to the bringing of an action for partition or the consent of all mortgagees must be obtained.

Nonexclusive Easements

2.06. Each Owner shall have a nonexclusive easement for the use and enjoyment of the General Common Elements and for ingress, egress, and support over and through the General Common Elements. These easements shall be appurtenant to and shall pass with the title to each Unit and shall be subordinate to the exclusive easements granted elsewhere in this Declaration, as well as to

any rights reserved to the Association to regulate time and manner of use, to charge reasonable admission fees, and to perform its obligations under this Declaration.

Other Easements

2.07. The Association may grant to third parties easements in, on, and over the Common Elements for the purpose of constructing, installing, or maintaining necessary utilities and services. Each Owner, in accepting the deed to the Unit, expressly consents to such easements. No such easement may be granted, however, if it would interfere with any exclusive easement or with any Owner's use, occupancy, or enjoyment of the Owner's Unit.

Easements for Maintenance of Encroachments

2.08. None of the rights and obligations of the Owners created in this Declaration or by the deeds granting the Units shall be altered in any way by encroachments due to settlement or shifting of structures or any other cause. There shall be valid easements for the maintenance of such encroachments so long as they shall exist provided, however, that in no event shall a valid easement be created in favor of any Owner if the encroachment occurred because of the willful conduct of the Owner.

ARTICLE 3

UNIT OWNERS ASSOCIATION

Association

3.01. The Association, organized as a nonprofit corporation under the Texas Non-Profit Corporation Act, operating under the name **SAXON VILLAGE CONDOMINIUM ASSOCIATION**, is charged with the duties and invested with the powers prescribed by law and set forth in this Declaration and in the Association's Articles of Incorporation and Bylaws.

Members

3.02. Membership in the Association is automatically granted to the Owner or Owners of each Unit in the Project. On the transfer of title to any Unit, the membership of the transferor automatically ceases and each new Owner becomes a member.

Voting Rights

3.03. Voting shall be on a percentage basis. The Owner of each Unit is entitled to a percentage of the total vote equal to the percentage interest that the Owner's Unit bears to the entire Project as assigned in Exhibit "E". If a Unit has more than one Owner, the aggregate vote of the Owners of the Unit may not exceed the percentage of the total vote assigned to the Unit.

Membership Meetings

3.04. Meetings of the Owners shall be called, held, and

conducted in accordance with the requirements and procedures set forth in the Bylaws.

General Powers and Authority

3.05. The Association shall have all of the powers allowed by TUCA, as well as all the powers of a nonprofit corporation established under Texas law, subject only to the limitations contained in this Declaration and in the other Governing Instruments. The Association may perform all acts that may be necessary for, or incidental to, the performance of the obligations and duties imposed on it by this Declaration and the other Governing Instruments. The powers of the Association shall include, but are not limited to, the following:

(a) The power to establish, fix, and levy assessments against Owners in accordance with the procedures and subject to the limitations set forth in Article 4 of this Declaration.

(b) The power to adopt reasonable operating rules governing the use of the Common Elements and any facilities located on the Common Elements, as well as the use of any other Association property. (Association Rules).

(c) The right to institute and maintain actions for damages or to restrain any actual or threatened breach of any of the provisions of the Governing Instruments or Association Rules in its own name, either on its own behalf or on behalf of any consenting Owner.

(d) The right to discipline Owners for violation of any of the provisions of the Governing Instruments or Association

Rules by suspension of the violator's voting rights or privileges for use of the Common Elements or by imposition of monetary penalties, subject to the following limitations:

(i) The accused Owner must be given written notice of the violation or property damage, stating the amount of any proposed fine or damage charge and that the Owner may request a written hearing before the Board within thirty (30) days of the notice.

(ii) The accused Owner must be given a reasonable time, by a date specified in the notice, to cure the violation and avoid the fine, unless the Owner was given notice and a reasonable opportunity to cure a similar violation within the preceding twelve (12) months.

(iii) The accused Owner must be given written notice of a levied fine or damage charge within thirty (30) days after the date of levy.

(iv) Any suspension of privileges or imposition of monetary penalties shall be reasonably related to the Owner's violation.

(v) An Owner's voting privileges or the use of certain general common elements may be suspended, if the Owner becomes delinquent for more than thirty (30) days in the payment of assessments.

(e) The power to delegate its authority, duties, and responsibilities, through the Board of Directors, to such committees, officers, or employees as are permitted to be retained under the Governing Instruments.

(f) The right, through its agents or employees, to enter any Unit when necessary in connection with any maintenance, landscaping, or construction for which the Association is responsible. Such entry shall be made with as little inconvenience to the Owner as is practicable and any damage caused by the entrance shall be repaired by the Association at its own expense.

Board of Directors and Officers of the Association

3.06. The affairs of the Association shall be managed and its duties and obligations performed by a Board of Directors. Provisions regulating the number, term, qualifications, manner of election, and conduct of meetings of the members of the Board of Directors shall be set forth in the Bylaws of the Association. The Board shall elect officers, which shall include a President, Treasurer, Secretary, and such other officers as the Board may deem proper. Provisions regulating the numbers, term, qualifications, manner of election, powers and duties of the officers shall be set forth in the Bylaws of the Association.

Duties of the Association

3.07. In addition to the duties delegated to the Association or its agents and employees elsewhere in these Governing Instruments, the Association shall be responsible for the following:

(a) Operation and maintenance of the Common Elements and the facilities located on the Common Elements. This duty shall include, but shall not be limited to, exterior painting,

maintenance, repair, and landscaping of the Common Elements and of the furnishings and equipment for the Common Elements as the Board shall determine are necessary and proper.

(b) Acquisition of and payment from the maintenance fund for the following:

(i) Water, sewer, garbage, electrical, telephone, gas, elevator, and other necessary utility service for the Common Elements and, to the extent not separately metered and charged, for the Units.

(ii) Property insurance on the insurable common elements insuring against all risks of direct physical loss commonly insured against, including a policy or policies of fire insurance with extended coverage endorsement, in a total amount of at least eighty (80%) percent of replacement cost or actual cash value of the insured property payable as provided in Article 6 of this Declaration, or such other fire and casualty insurance as the Board shall determine gives substantially equal or greater protection to the Owners and their mortgagees, as their respective interests may appear.

(iii) A policy or policies insuring the Board, the Owners and/or the Association against any liability to the public or the Owners and their tenants and invitees, incident to the ownership and/or use of the Project, including the personal liability exposure of the Owners and medical payments insurance. Limits of liability under such insurance shall not be less than \$1,000,000 for any one occurrence, \$2,000,000 in the aggregate for both bodily and for property damage. The limits and coverage

shall be reviewed at least annually by the Board and varied in its discretion, provided, however, that the said limits and coverage shall never be of fewer kinds or lesser amounts than those set forth in this Paragraph. The policy or policies shall be issued on a comprehensive liability basis and shall provide cross-liability endorsement in which the rights of named insureds under the policy or policies shall not be prejudiced as respects his, her, or their action against another named insured.

(iv) Workers' compensation insurance to the extent necessary to comply with any applicable laws.

(v) The services of personnel that the Board shall determine to be necessary or proper for the operation of the Common Elements.

(vi) Legal and accounting services necessary or proper for the operation of the Common Elements or the enforcement of this Declaration.

(c) Preparation and distribution, on a regular basis, of financial statements to the Owners in accordance with the following:

(i) A pro forma budget for each fiscal year shall be distributed not less than sixty (60) days before the beginning of the fiscal year.

(ii) A balance sheet as of the last day of the Association's fiscal year and an operating statement for the fiscal year shall be distributed within ninety (90) days after the close of the fiscal year. This operating statement shall

include a schedule of assessments received and receivable identified by the numbers of the Project Units and the names of the persons assessed.

(d) Maintenance of the following books and records, such books and records to be kept in accordance with generally accepted accounting procedures:

(i) Financial records with a detailed account of the receipts and expenditures affecting the Project and its administration and specifying the maintenance and regular expenses of the Common Elements and any other expenses incurred by or on behalf of the Project.

(ii) Minutes of proceedings of Owners, Board of Directors, and Committees to which any authority of the Board of Directors has been delegated.

(iii) Record of the names and addresses of all Owners with voting rights.

(iv) Plans and specifications used to construct the Project (except for buildings originally constructed prior to January 1, 1994).

(v) The condominium information statement given to all Owners by the Declarant before sale.

(vi) Voting records, proxies, and correspondence relating to declaration amendments.

(e) Arrangement for an annual independent audit of all books and records of the Association (optional).

(f) Preparation upon written request of Unit Owner of a "resale certificate" within the meaning of TUCA.

Declarant's Control Period

3.08. Declarant shall have the power to appoint and remove officers and members of the Board until one hundred twenty (120) days after Declarant has conveyed seventy-five (75%) percent of the Units in the Project to Owners other than Declarant, provided, however, that, not later than the one hundred twentieth (120th) day after Declarant's conveyance of fifty (50%) percent of the Units to Owners other than a Declarant, not less than one third of the Board members must be elected by Owners other than Declarant.

Powers and Duties of the Board of Directors

3.09. The Board shall act in all instances on behalf of the Association, unless otherwise provided by this Declaration. The Board's powers and duties shall include, but shall not be limited to, the following:

- (a) Enforcement of the applicable provisions of this Declaration, the Bylaws, and any Rules of the Association.
- (b) Payment of taxes and assessments that are or could become a line on the Common Elements or a portion of the Common Elements.
- (c) Contracting for casualty, liability, and other insurance on behalf of the Association.
- (d) Contracting for goods and services for the Common Elements, facilities, and interests of the Association.
- (e) Delegation of its powers to such committees, officers, or employees of the Association as are expressly authorized by the Governing Instruments.

(f) Preparation of budgets and financial statements for the Association as prescribed in the Governing Instruments.

(g) Formulation of rules of operation for the Common Elements and facilities owned or controlled by the Association.

(h) Initiation and execution of disciplinary proceedings against Owners for violations of provisions of the Governing Instruments in accordance with procedures set forth in the Governing Instruments.

(i) Authorizing entry into any Unit as necessary in connection with construction, maintenance, or emergency repair for the benefit of the Common Element or the Owners in the aggregate.

Limitations on Powers of Board of Directors

3.10. Notwithstanding the powers set forth in Paragraph 3.08 of this Declaration, the Board shall be prohibited from taking any of the following actions except with the approval of a majority of the voting power of the Association residing in the Owners:

(a) Entering into (i) a contract with a third person under which the third person will furnish goods or services for a term longer than one (1) year, except for a management contract approved by the Federal Housing Administration or Veteran's Administration; (ii) a contract with a public utility if the rates charged are regulated by the Public Utilities Commission, provided that the terms shall not exceed the shortest term for which the utility will contract at the regulated rate; or (iii)

prepaid casualty and/or liability insurance of not more than three (3) years' duration, provided that the policy provides for short-rate cancellation by the insured.

(b) Incurring aggregate expenditures for capital improvements to the Common Elements in any fiscal year in excess of five (5%) percent of the budgeted gross expenses of the Association for that fiscal year.

(c) Selling during any fiscal year property of the Association having an aggregate fair market value in excess of five (5%) percent of the budgeted gross expenses of the Association for that fiscal year.

(d) Paying compensation to Directors or to officers of the Association for services rendered in the conduct of the Association's business, provided, however, that (1) the Board may cause a Director or officer to be reimbursed for expenses incurred in carrying out the business of the Association and (2) the Board may agree unanimously to reduce a Director's regular assessments by up to fifty (50%) percent in recognition of the time and effort expended by all or some of the Directors in managing the affairs of the Association.

ARTICLE 4

ASSESSMENTS

Covenant to Pay

4.01. The Declarant covenants and agrees for each Unit owned by it in the Project, and each Owner by acceptance of the deed to such Owner's Unit is deemed to covenant and agree, to pay

to the Association the regular and special assessments levied pursuant to the provisions of this Declaration. All moneys collected shall be put into a maintenance fund to be used to defray expenses attributable to the ownership, operation, and maintenance of common interests by the Association. The Owner may not waive or otherwise escape liability for these assessments by non-use of the Common Elements or by abandonment of the Owner's Unit.

Regular Assessments

4.02. Regular assessments shall be made in accordance with the following. Within sixty (60) days prior to the beginning of each calendar year, the Board shall estimate the net charges to be paid during that year, including a reasonable provision for contingencies and replacement with adjustments made for any expected income and surplus from the prior year's fund. This estimated cash requirements shall be assessed to each Owner according to the ratio of the number of Units owned by said Owner to the total number of Units in the Project subject to assessment. Each Owner is obligated to pay assessments to the Board in equal monthly installments on or before the first day of each month.

Special Assessments

4.03. Special assessments shall be made in accordance with the following. If the Board determines that the amount to be collected from regular assessments will be inadequate to defray the common expenses for the year because of the cost of any

construction, unexpected repairs, replacements of capital improvements on the Common Elements, or for any other reason, it shall make a special assessment for the additional amount needed. Such special assessments shall be levied and collected in the same manner as regular assessments.

Limitations on Assessments

4.04. The Board may not, without the approval of a majority of the voting power of the Association residing in Owners other than Declarant, impose a regular annual assessment per Unit that is more than twenty (20%) percent greater than the regular annual assessment for the preceding year, or levy special assessments that in the aggregate exceed five (5%) percent of the budgeted gross expenses of the Association for that year. These limitations shall not apply to a special assessment levied against an Owner to reimburse the Association for funds expended in order to bring the Owner into compliance with the provisions of the Association's Governing Instruments.

Commencement of Assessments

4.05. Regular assessments shall commence on the date of closing of the first sale of a Unit in the Project.

Liability for Assessments

4.06. Each monthly portion of a regular assessment and each special assessment shall be a separate, distinct, and personal debt and obligation of the Owner against whom the assessments are assessed. The amount of any assessment not paid when due shall be deemed to be delinquent.

Payment of Assessments on Conveyance of Unit

4.07. On the sale or conveyance of a Unit, all unpaid assessments against an Owner for the Owner's share in the expenses to which Articles 4.02 and 4.03 of this Declaration refer shall first be paid out of the sale price or by the purchaser in preference over any other assessments or charges of whatever nature, except the following:

(a) Assessments, liens, and charges in favor of the State of Texas and any political subdivision of the State of Texas for taxes past due and unpaid on the Unit.

(b) Amounts due under mortgage instruments duly recorded.

Lien and Foreclosure for Delinquent Assessments

4.08. The Association shall have a lien on each Unit for any delinquent assessments attributable to that Unit. The Association is authorized to enforce the lien through any available remedy, including nonjudicial foreclosure pursuant to Texas Property Code Section 51.002. The Owners expressly grant to the Board a power of sale, through a trustee designated in writing by the Board, in connection with any such liens.

ARTICLE 5

RESTRICTIONS AND COVENANTS

General Restrictions on Use

5.01. The right of an Owner and the Owner's guests to occupy or use the Owner's Unit or to use the Common Elements or

any of the facilities on the Common Elements is subject to the following restrictions:

(a) No Owner shall occupy or use the Owner's Unit, or permit the Unit or any part of it to be occupied or used, for any purpose other than as a private residence, except for Declarant designating and owning a laundry room in a Unit. Declarant or its assigns shall have the right to convert a Unit to a-for-profit laundry room for the general use of the Project. Nothing in this Declaration shall prevent the Owner from leasing or renting out the Owner's Unit, provided that the Unit is not used for transient or hotel purposes and that the term of the lease is for a period of at least ninety (90) days and is subject to the Association's Governing Instruments and Rules.

(b) There shall be no obstruction of the Common Elements. Nothing shall be stored in the Common Elements without the prior consent of the Board, except as expressly provided for in the Declaration, or in designated storage areas.

(c) Nothing shall be done or kept in any Unit or in the Common Elements that will increase the rate of insurance on the Common Elements without the prior written consent of the Board. No Owner shall permit anything to be done or kept in the Owner's Unit or in the Common Elements that will result in the cancellation of insurance on any Unit or on any part of the Common Elements or that would be in violation of any law. No waste shall be permitted in the Common Elements. No gasoline, kerosene, cleaning solvents, or other flammable liquids shall be stored in the Common Elements or in any Unit.

(d) No sign of any kind shall be displayed to the public view on or from any Unit or the Common Elements without the prior written consent of the Board, except as a sign advertising the property for sale.

(e) No animals, livestock, or poultry of any kind shall be raised, bred, or kept in the Unit or in the Common Elements, except that dogs, cats, or other household pets may be kept in Units, subject to the Rules and Regulations adopted by the Board.

(f) No noxious or offensive activity shall be carried on in any Unit or in the Common Elements, nor shall anything be done in any Unit or in the Common Elements that may be or become an annoyance or nuisance to the other Owners.

(g) Nothing shall be altered or constructed in or removed from the Common Elements, except on the written consent of the Board.

(h) There shall be no violation of the Rules adopted by the Board and furnished in writing to the Owners pertaining to the use of the Common Elements. The Board is authorized to adopt such Rules.

(i) No Owner shall park any automobile or other motor vehicle in the Common Elements except in a space designated for the Owner by the Board.

(j) No Owner may subdivide a Unit into two or more Units.

(k) No Bar-B-Q grill or smoker may be used on any balcony.

(l) Declarant or its assigns shall have the right to install, maintain, and operate a pay telephone system on the Project.

(m) Declarant or its assigns shall have the right to convert a Unit to a-for-profit laundry room for the general use of the Project.

(n) Clothes lines are prohibited. Likewise, balcony and patio areas are not to be used to dry clothes.

(o) Each Unit shall be equipped with a properly functioning fire extinguisher.

(p) The Common Elements may not be used for repair or maintenance of motor vehicles.

Maintenance

5.02. Except for those portions that the Association is required to maintain and repair, each Owner shall, at the Owner's sole cost and expense, maintain and repair the Owner's Unit so as to keep it in good condition and repair. Each Owner shall also maintain and repair those portions of the Common Elements subject to an exclusive easement appurtenant to the Owner's Unit.

Each Owner is responsible for the cost of maintenance repair, and replacement of any utility installation or equipment serving only the Owner's Unit, without regard to whether the utility installation or equipment is located wholly or partially outside the designated boundaries of the Unit. For purposes of this paragraph, utility installation and equipment include electricity, water, sewage, gas, water heaters, heating and air conditioning equipment, and television antennas.

Damage Liability

5.03. Each Owner shall be liable to the Association for all damage to the Common Elements or to other Association property that is sustained by reason of the negligence or willful misconduct of that Owner or the Owner's family, guests, or tenants.

Exemption

5.04. Declarant shall be exempt from the restrictions of Article 5.01 of this Declaration to the extent reasonably necessary for completion of construction, sales, or additions, to the Project. Such exemption includes, but is not limited to, maintaining Units as model homes, placing advertising signs on Project property, and generally making use of the Project lots and Common Elements as is reasonably necessary to carry on construction activity.

Alteration of Units

5.05 A Unit Owner may make improvements or alterations to the Owner's Unit that do not impair the structural integrity or mechanical systems or lessen the support of any portion of the Project. A Unit Owner may not change the appearance of the common elements or the exterior appearance of a Unit or any other portion of the Project without prior written permission of the Association. After acquiring an adjoining Unit, with the prior written approval of the Association, an Owner may remove, alter, and create apertures in an intervening partition, even if the

partition in whole or in part is a Common Element, if those acts do not impair the structural integrity or mechanical systems or lessen the support of any portion of the Project.

Relocation of Boundaries

5.06. The boundaries between adjoining Units may be relocated by an amendment to the Declaration on written application to the Association by the Owners of those Units subject to the Associations (board of directors) written consent which shall not be unreasonably withheld. Such amendments, revised plans or plats necessary to show altered boundaries together with any necessary reallocation of interest shall be filed of record at Owner's sole cost and expense.

ARTICLE 6

DAMAGE OR DESTRUCTION

Application of Insurance Proceeds

6.01. (a) If the Project is damaged by fire or any other disaster, the insurance proceeds, except as provided in Paragraph 6.01(b) of this Declaration, shall be applied to reconstruct the Project.

(b) Reconstruction shall not be compulsory if at least eighty (80%) percent of the vote of the Owners, which shall include the vote of each Owner of a Unit or assigned limited common element that will not be rebuilt or repaired, is cast not to rebuild. If the Owners so vote to not rebuild any Unit, that Unit's allocated interests shall be automatically reallocated on

the vote as if the Unit had been condemned, and the Association shall prepare, execute, and record an amendment to Exhibit "E" of the Declaration reflecting the reallocation. If the entire Project is not repaired or replaced and unless otherwise unanimously agreed to be the Owners, the proceeds shall be delivered pro rata to the Owners or their mortgagees, as their interests may appear, in accordance with the percentages or fractions set forth in Exhibit D of this Declaration.

Insufficient Insurance Proceeds

6.02. When reconstruction is required by the terms of Article 6.01 of this Declaration, but the insurance proceeds are insufficient to cover the cost of reconstruction, the costs in excess of the insurance proceeds and reserves shall be considered a common expense that is subject to the Association's lien rights.

Obtaining Bids for Reconstruction

6.03. If the Project is damaged by fire or any other disaster, the Board shall obtain firm bids, including the obligation to obtain a performance bond, from two or more responsible contractors to rebuild the Project in accordance with its original plans and specifications. The Board shall also, as soon as possible after obtaining the bids, call a special meeting of the Owners to consider the bids. If the Board fails to do so within sixty (60) days after the casualty occurs, any Owner may obtain bids and call and conduct a meeting as provided by this Article 6.03. At such meeting, the Owners may, by a vote of not

less than sixty-seven (67) percent of the votes present, elect to reject all of the bids or, by not less than fifty-one (51%) percent of the votes present, elect to reject all the bids requiring amounts more than FIVE HUNDRED DOLLARS (\$500.00) in excess of available insurance proceeds. If all bids are rejected, the Board shall obtain additional bids for presentation to the Owners. Failure to reject all bids shall authorize the Board to accept the unrejected bid it considers most favorable.

ARTICLE 7

RIGHTS OF BENEFICIARIES UNDER DEEDS OF TRUST

Declarant warrants that beneficiaries under deeds of trust to Units in the Project shall be entitled to the following rights and guaranties:

(a) Should any of the Association's Governing Instruments provide for a "right of first refusal", such right shall not impair the rights of a beneficiary under a first lien deed of trust to the following:

(i) To exercise the power of sale, foreclose, or take title to a Unit pursuant to the remedies provided in the deed of trust.

(ii) To accept a deed or assignment in lieu of sale or foreclosure in the event of default by a grantor.

(iii) To interfere with a subsequent sale or lease of a Unit so acquired by the beneficiary.

(b) A beneficiary under a first lien deed of trust is entitled on request, to written notification from the Association

of any default in the performance by the grantor of any obligation under the Association's Governing Instruments that is not cured within sixty (60) days.

(c) Any beneficiary under a first deed of trust who obtains title to a Unit pursuant to the remedies provided in the deed of trust will not be liable for such Unit's unpaid assessments that accrue prior to the acquisition of title to the Unit by the beneficiary.

(d) Unless at least two-thirds (2/3) of the beneficiaries under first deeds of trust (based on one vote for each first deed of trust owned) or Owners other than Declarant give their prior written approval, the Association shall not be entitled to the following:

(i) By act or omission, to seek to abandon or terminate the Project.

(ii) To change the pro rata interest or obligations of any individual Unit for the purpose of:

(A) Levying assessments or charges.

(B) Allocating distributions of hazard insurance proceeds or condemnation awards.

(C) Determining the pro rata share of ownership of each Unit in the Common Elements and in the improvements in the Common Elements.

(iii) To partition or subdivide any Unit.

(iv) By act or omission, to seek to abandon, partition, subdivide, encumber, sell, or transfer the Common Elements. The granting of easements for utilities or for other

public purposes consistent with the intended use of the Common Elements shall not be deemed a transfer within the meaning of this clause.

(v) In case of loss to a Unit and/or Common Elements of the Project, to use hazard insurance proceeds for losses to any Project property (whether to Units or to the Common Elements) for other than the repair, replacement, or reconstruction of such property, except as provided by statute.

(e) All taxes, assessments, and charges that may become liens prior to the first mortgage under local law shall relate only to the individual Units and not to the Project as a whole.

(f) No provision of the Governing Instruments of the Association gives any Owner, or any other party, priority over any rights of a beneficiary under a first deed of trust to a Unit pursuant to its deed of trust in the case of a distribution to such Owner of insurance proceeds or condemnation awards for losses to or taking of Units and/or the Common Elements or portions of the Common Elements.

(g) Association assessments shall be large enough to provide for an adequate reserve fund for maintenance, repairs, and replacement of those Common Elements that must be replaced on a periodic basis. The reserve fund still be funded through the regular monthly assessments rather than by special assessments.

ARTICLE 8

GENERAL PROVISIONS

Amendment

8.01. (a) This Declaration may be amended only at a meeting of the Unit Owners at which the amendment is approved by the holders of at least sixty-seven (67%) percent of the ownership interests in the Project.

(b) An amendment of the Declaration may not alter or destroy a Unit or a Limited Common Element without the consent of the affected Owners and the Owners' first lien mortgagees.

(c) Any amendment shall be evidenced by a writing that is prepared, signed, and acknowledged by the President or other officer designated by the Board to certify amendments. The amendment shall be effective on filing in the office of the county clerk of Hidalgo County, Texas.

Nonwaiver of Remedies

8.02. Each remedy provided for in this Declaration is separate, distinct, and nonexclusive. Failure to exercise a particular remedy shall not be construed as a waiver of the remedy.

Severability

8.03. The provisions of this Declaration shall be deemed independent and severable. The invalidity, partial invalidity, or unenforceability of any one provision shall not affect the validity or enforceability of any other provision.

Binding

8.04. This Declaration, as well as any amendment to this Declaration, and any valid action or directive made pursuant to it shall be binding on the Declarant and the Owners and their heirs, grantees, tenants, successors, and assigns.

Interpretation

8.05. The provisions of this Declaration shall be liberally construed and interpreted to effectuate its purpose of creating a uniform plan for the development and operation of a Condominium Project. Failure to enforce any provision of this Declaration shall not constitute a waiver of the right to enforce the provision or any other provision of this Declaration.

Limitation of Liability

8.06. The liability of any Owner for performance of any of the provisions of this Declaration shall terminate on sale, transfer, assignment, or other divestment of the Owner's entire interest in the Owner's Unit with respect to obligations arising from and after the date of such divestment.

Fair Housing

8.07. Neither Declarant nor any Owner shall, either directly or indirectly, forbid the conveyance, encumbrance, renting, leasing, or occupancy of the Owner's Unit to any person on the basis of race, color, sex, religion, ancestry, or national origin.

Notices

8.08. (a) Notices provided for in this Declaration shall be in writing and shall be deemed sufficiently given when delivered personally at the appropriate address set forth in Article 8.08(b) of this Declaration, or seventy-two (72) hours after deposit in any United States post office box, postage prepaid, addressed as set forth in Article 8.08(b) of this Declaration.

(b) Any notice to an Owner required under this Declaration shall be addressed to the Owner at the last address for the Owner appearing in the records of the Association or, if there is none, at the address of the Unit in the Project. Notice to the Association shall be addressed to the address designated by the Association by written notice to all Owners. Notices to the Manager shall be addressed to the address designated by the Manager. Notices to Declarant shall be addressed to 3501 N. 23rd Lane, Unit No. 104, McAllen, Texas 78501.

Number, Gender, and Headings

8.09. As used in this Declaration, the singular shall include the plural and the masculine shall include the feminine and the neuter, unless the context requires the contrary. All headings are not a part of this Declaration and shall not affect the interpretation of any provision.

ARTICLE 9

Development Right

9.01 Declarant reserves the right to add additional real property to the Project within ten (10) years from the date hereof, as more particularly described on Exhibit "F" (the Expansion Area). In the event Declarant exercises its development right, Declarant must prepare, execute, and record an amendment to this Declaration including but not limited to the following:

- i) copy of new plat and plan for additional real property
- ii) assignment of an identifying number to each new Unit created
- iii) re-allocate interest among all Units
- iv) describe any common elements created
- v) describe any limited common elements created designating the Unit to which each is allocated
- vi) otherwise comply with the TUCA requirements

**SCHULLER & SCHMIDT PARTNERSHIP,
a Texas partnership**

BY: Manfred R. Schuller

Name: MANFRED R. SCHULLER

Title: Partner

**SCHULLER & SCHMIDT PARTNERSHIP,
a Texas partnership**

BY: Hans Schmidt

Name: HANS SCHMIDT

Title: Partner

ACKNOWLEDGMENT

STATE OF TEXAS
COUNTY OF HIDALGO

I
I

This instrument was acknowledged before me on MAY 13,
1996, by the said MANFRED R. SCHULLER.

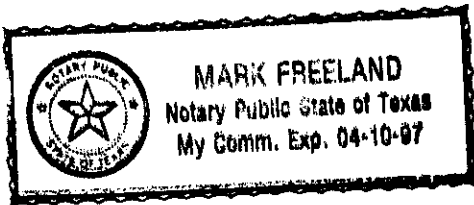

Mark Freeland

NOTARY PUBLIC

ACKNOWLEDGMENT

STATE OF TEXAS
COUNTY OF HIDALGO

I
I

This instrument was acknowledged before me on MAY 13,
1996, by the said HANS SCHMIDT.

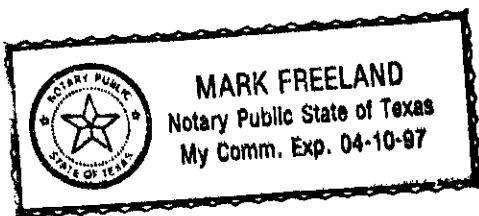

Mark Freeland

NOTARY PUBLIC

TRACT ONE:

Section 1 and an undivided twenty-five (25%) percent of Section 10, The Commons Subdivision, Phase II, an Addition to the City of McAllen, Hidalgo County, Texas, according to amended map thereof recorded in Volume 21, Page 155, Map Records of Hidalgo County, Texas.

EXHIBIT "A"

ART SALINAS

ENGINEERING & SURVEYING

1524 DOVE AVENUE.

McALLEN, TEXAS 78504

PH: (210) 618-5565

FAX: (210) 818-5540

JONQUIL AVENUE

(60' R.O.W.)
(VOL. 20, PG. 53, H.C.M.R.)

SCALE:



NONE

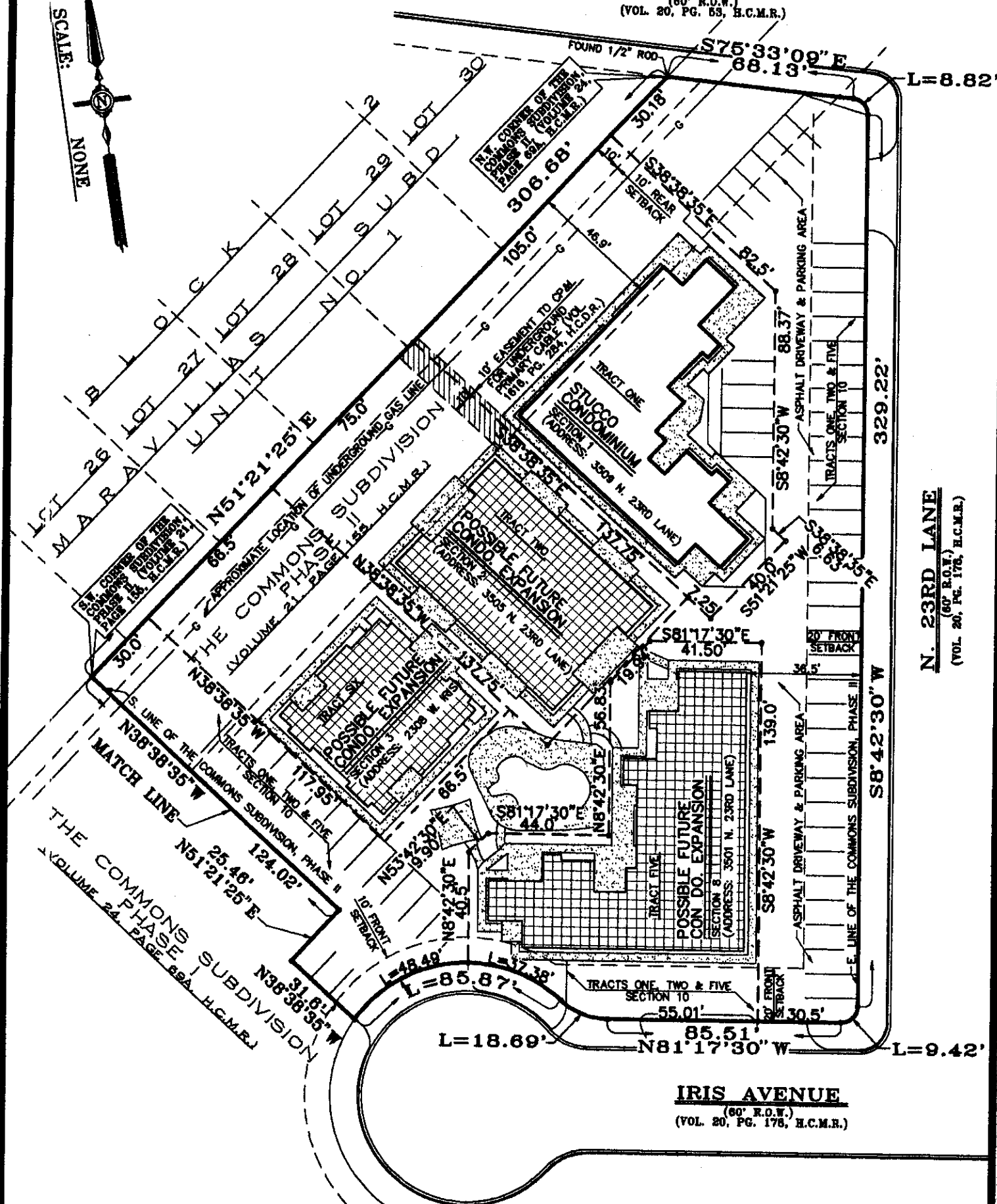

N. 23RD LANE

(VOL. 20, PG. 178, H.C.M.R.)
(60th R.O.W.)

SITE PLAN OF SAXON VILLAGE CONDOMINIUMS

McALLEN, TEXAS

TRACT ONE: SECTION 1 AND AN UNDIVIDED 25 PERCENT OF SECTION 10, THE COMMONS SUBDIVISION, PHASE II, AN ADDITION TO THE CITY OF McALLEN, HIDALGO COUNTY, TEXAS, ACCORDING TO AMENDED MAP THEREOF RECORDED IN VOLUME 21, PAGE 155, MAP RECORDS OF HIDALGO COUNTY, TEXAS.

NC JE:

POSSIBLE FUTURE EXPANSION

TRACT TWO: SECTION 2

TRACT FIVE: SECTION 8

TRACT SIX: SECTION 3

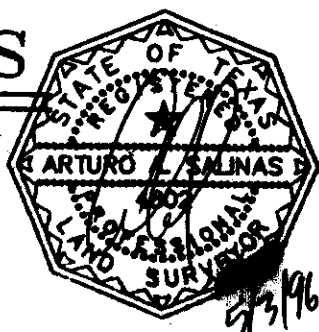

1 OF 2

EXHIBIT "B"

SITE PLAN OF SAXON VILLAGE CONDOMINIUMS

McALLEN, TEXAS

NOTE:
POSSIBLE FUTURE EXPANSION
TRACT THREE: SECTION 6
TRACT FOUR, PARCEL 1: SECTION 7-A
TRACT FOUR, PARCEL 2: SECTION 7-B
TRACT SEVEN: SECTION 4
TRACT EIGHT: SECTION 5

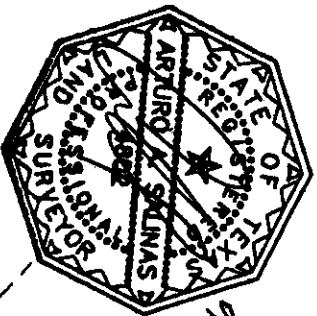

5/3/96

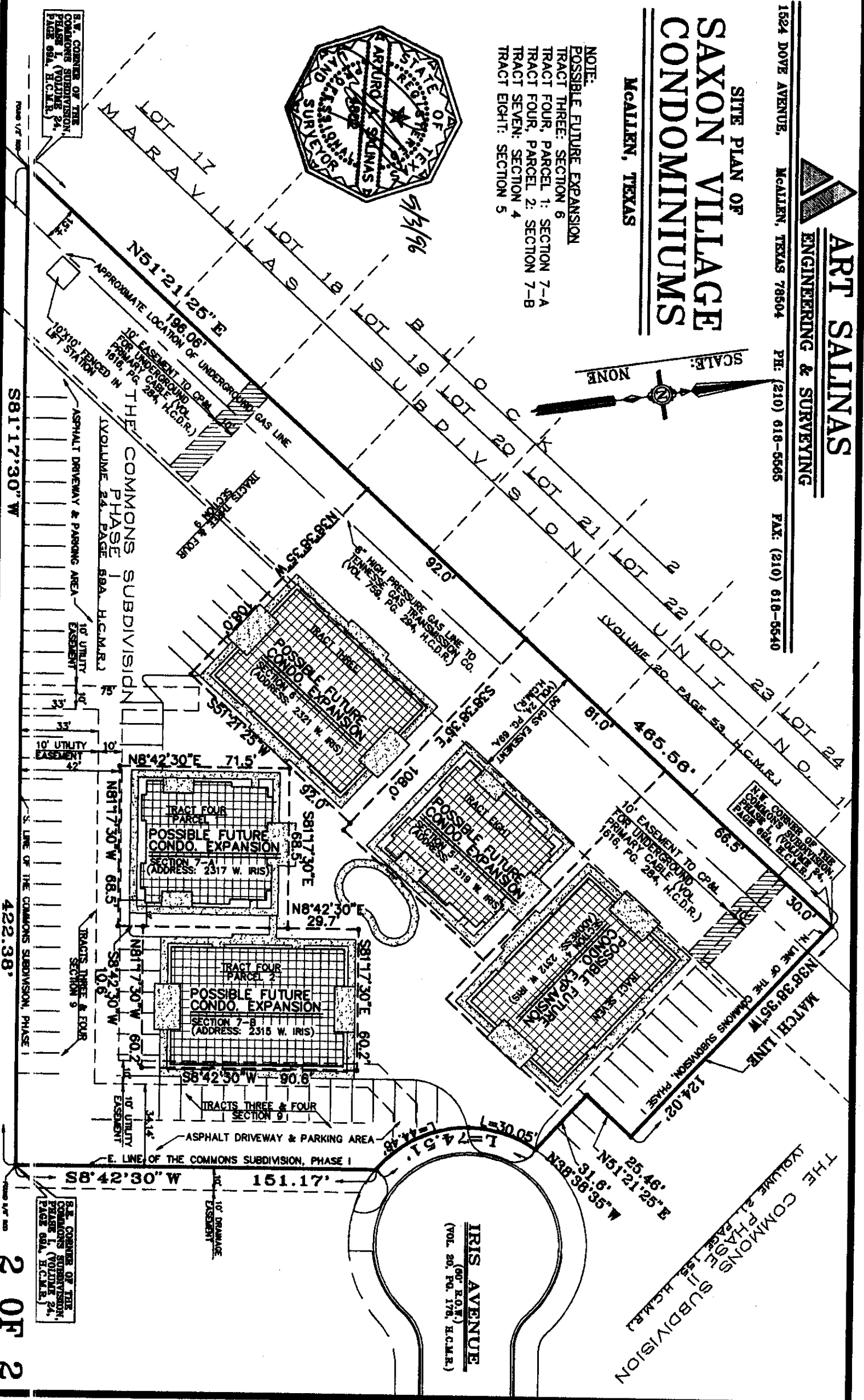

S81°17'30"W

422.38'

2 OF 2



ART SALINAS

ENGINEERING & SURVEYING

1524 DOVE AVENUE,

McALLEN, TEXAS 78504

PH: (210) 618-5565

FAX: (210) 618-5540

3509 N. 23rd LANE

1st FLOOR

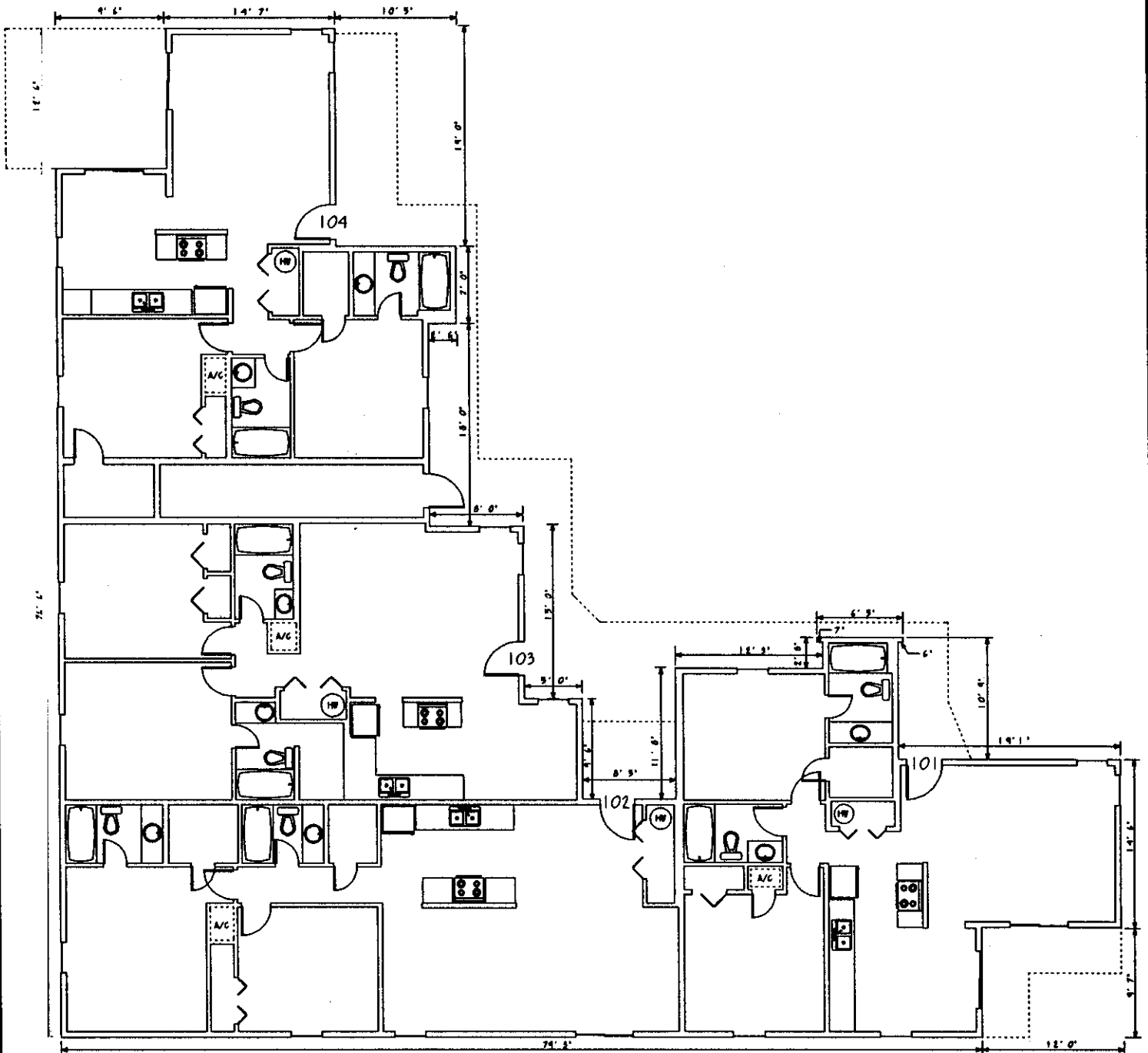
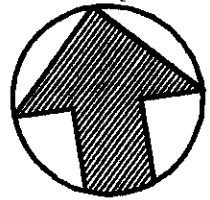

LIVING AREAS

- UNIT 101 - 962 S.F.
- UNIT 102 - 1,096 S.F.
- UNIT 103 - 1,043 S.F.
- UNIT 104 - 1,011 S.F.



SAXON VILLAGE CONDOMINIUMS

TRACT ONE, SECTION 1
McALLEN, TEXAS

1 OF 3



ART SALINAS

ENGINEERING & SURVEYING

1524 DOVE AVENUE,

McALLEN, TEXAS 78504

PH: (210) 618-5565

FAX: (210) 618-5540

3509 N. 23rd LANE

2nd FLOOR

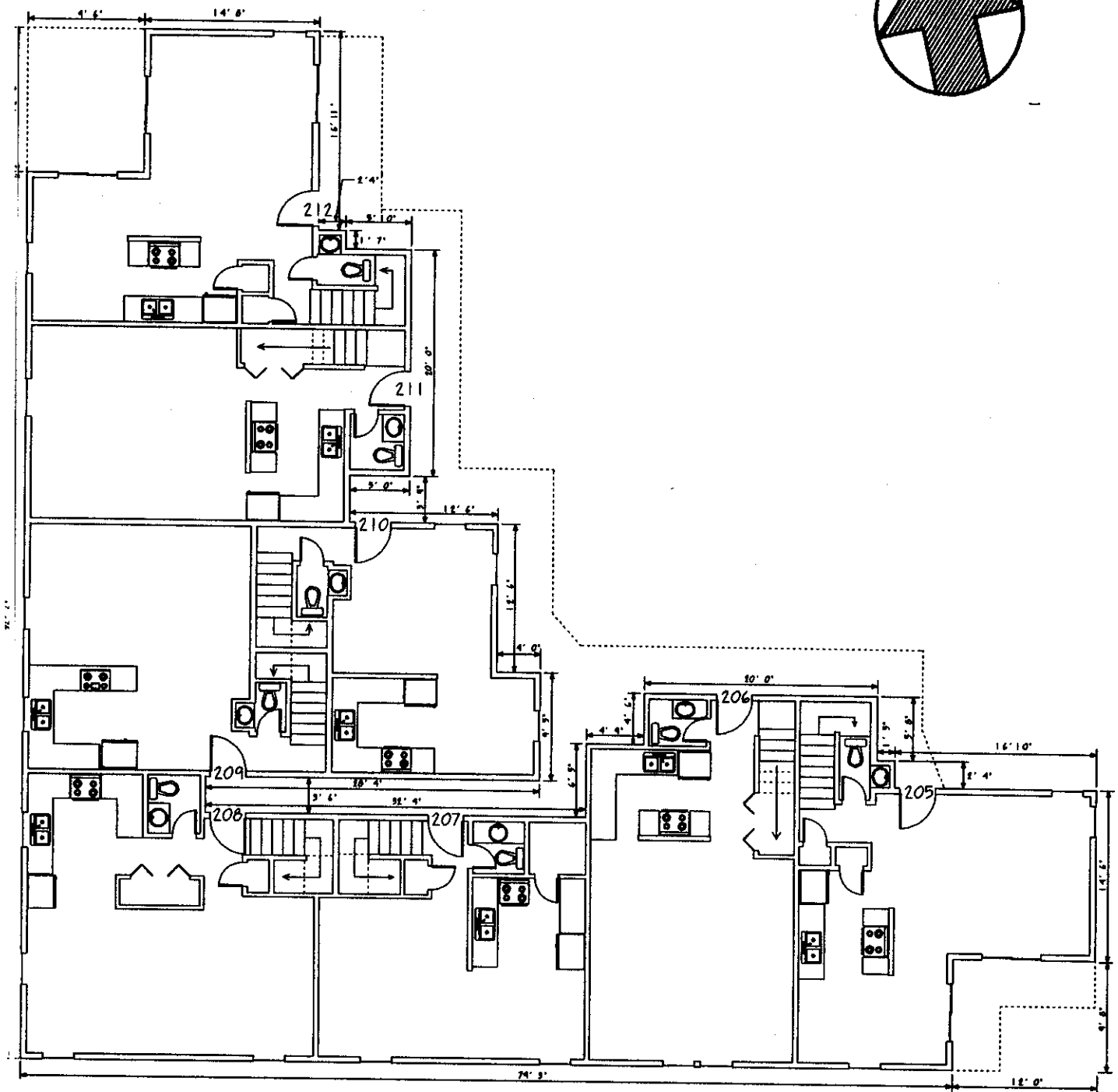
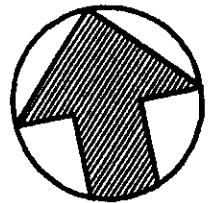

*(SEE SHEET 3 OF 3 FOR THIRD FLOOR LAYOUT)

LIVING AREAS

UNIT 205 - 1,145 S.F.

UNIT 206 - 1,120 S.F.

UNIT 207 - 968 S.F.

UNIT 208 - 1,137 S.F.

UNIT 209 - 1,076 S.F.

UNIT 210 - 994 S.F.

UNIT 211 - 1,021 S.F.

UNIT 212 - 1,406 S.F.

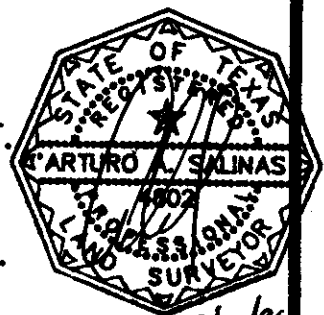

SAXON VILLAGE CONDOMINIUMS

TRACT ONE, SECTION 1

McALLEN, TEXAS

2 OF 3



ART SALINAS
ENGINEERING & SURVEYING

1524 DOVE AVENUE,

McALLEN, TEXAS 78504

PH: (210) 618-5565

FAX: (210) 618-5540

3509 N. 23rd LANE
3rd FLOOR

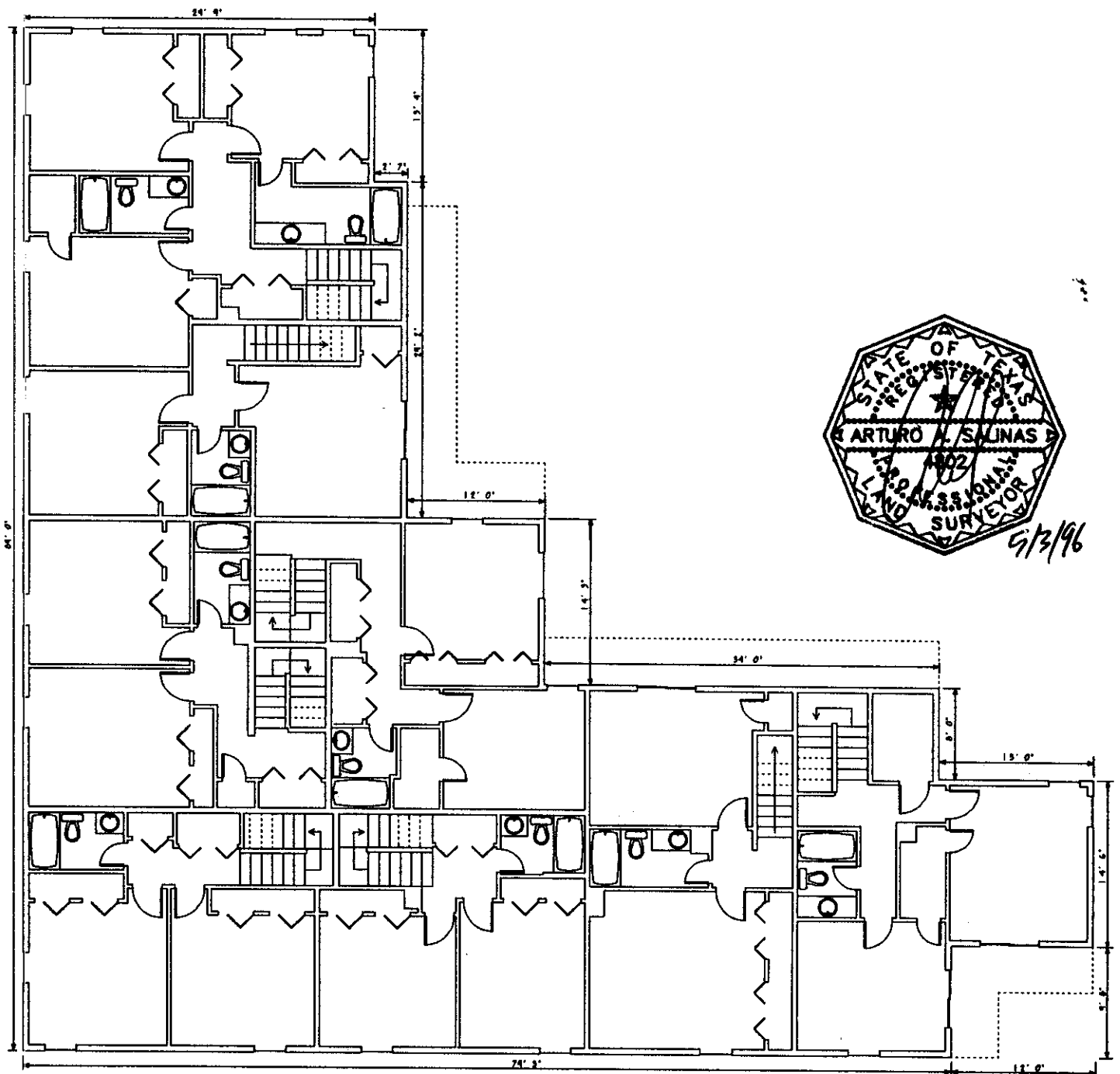
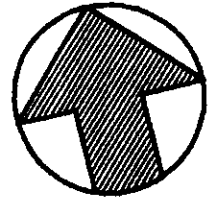

SAXON VILLAGE CONDOMINIUMS

TRACT ONE, SECTION 1
McALLEN, TEXAS

3 OF 3



ART SALINAS

ENGINEERING & SURVEYING

1524 DOVE AVENUE,

McALLEN, TEXAS 78504

PH: (210) 618-5565

FAX: (210) 618-5540

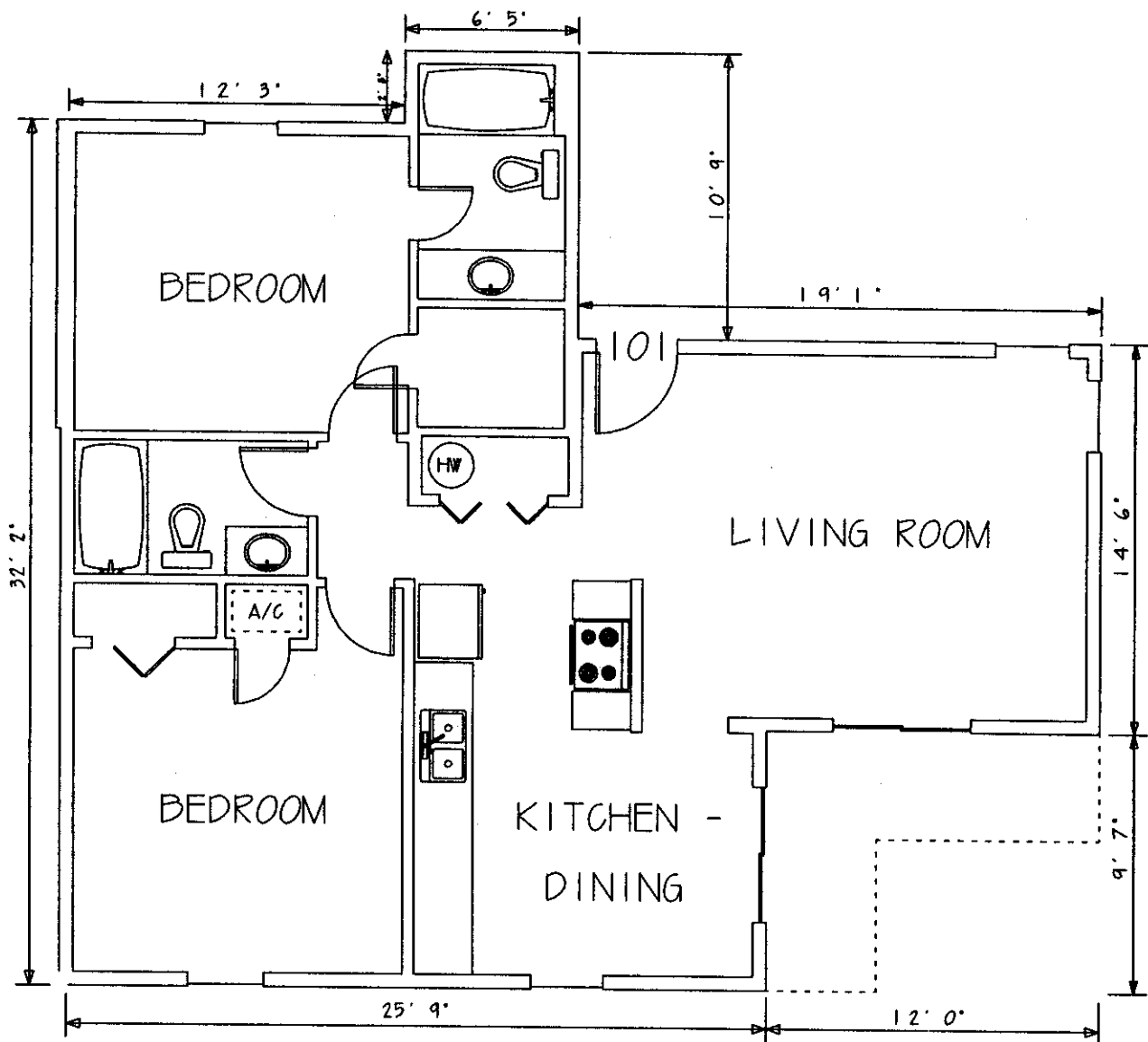
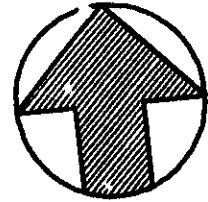

UNIT 101 - 962 S.F.



SAXON VILLAGE CONDOMINIUMS

TRACT ONE, SECTION 1

McALLEN, TEXAS



ART SALINAS

ENGINEERING & SURVEYING

1524 DOVE AVENUE,

McALLEN, TEXAS 78504

PH: (210) 618-5565

FAX: (210) 618-5540

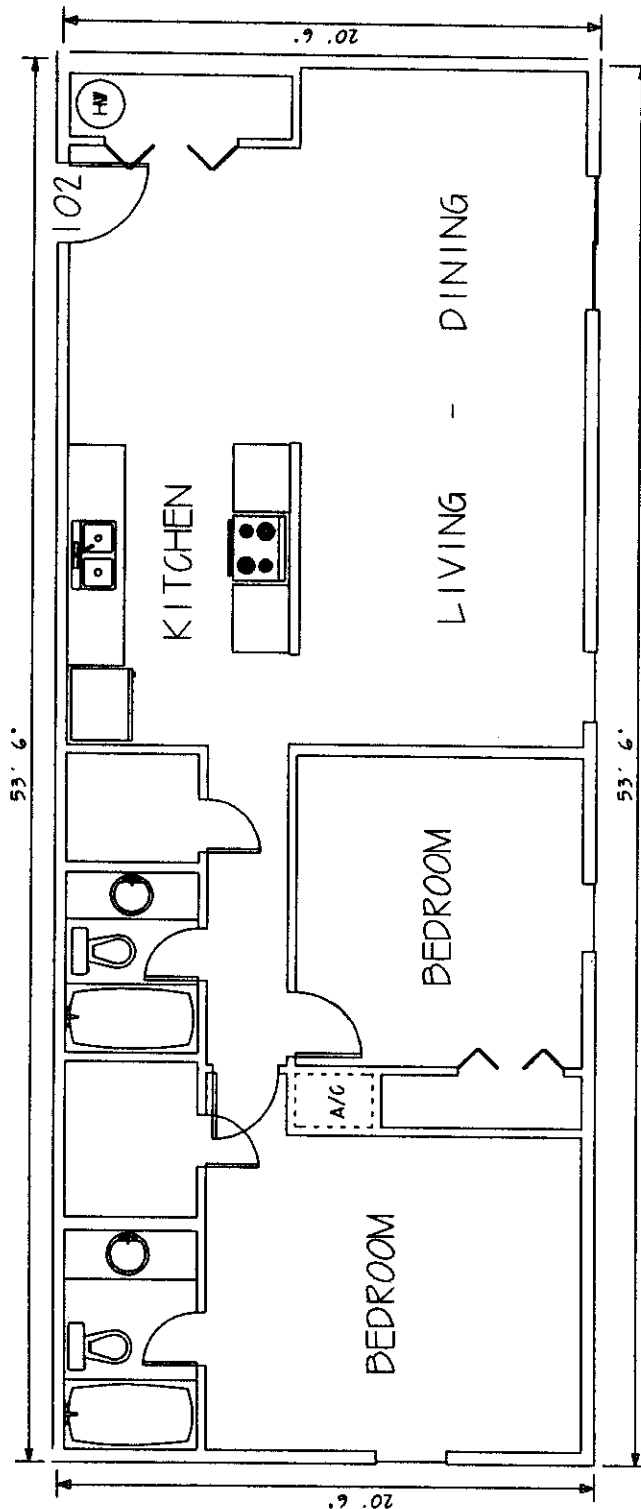
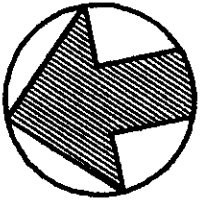

UNIT 102 - 1,096 S.F.



9/3/96

SAXON VILLAGE CONDOMINIUMS

TRACT ONE, SECTION 1

McALLEN, TEXAS



ART SALINAS

ENGINEERING & SURVEYING

1524 DOVE AVENUE,

McALLEN, TEXAS 78504

PH: (210) 618-5565

FAX: (210) 618-5540

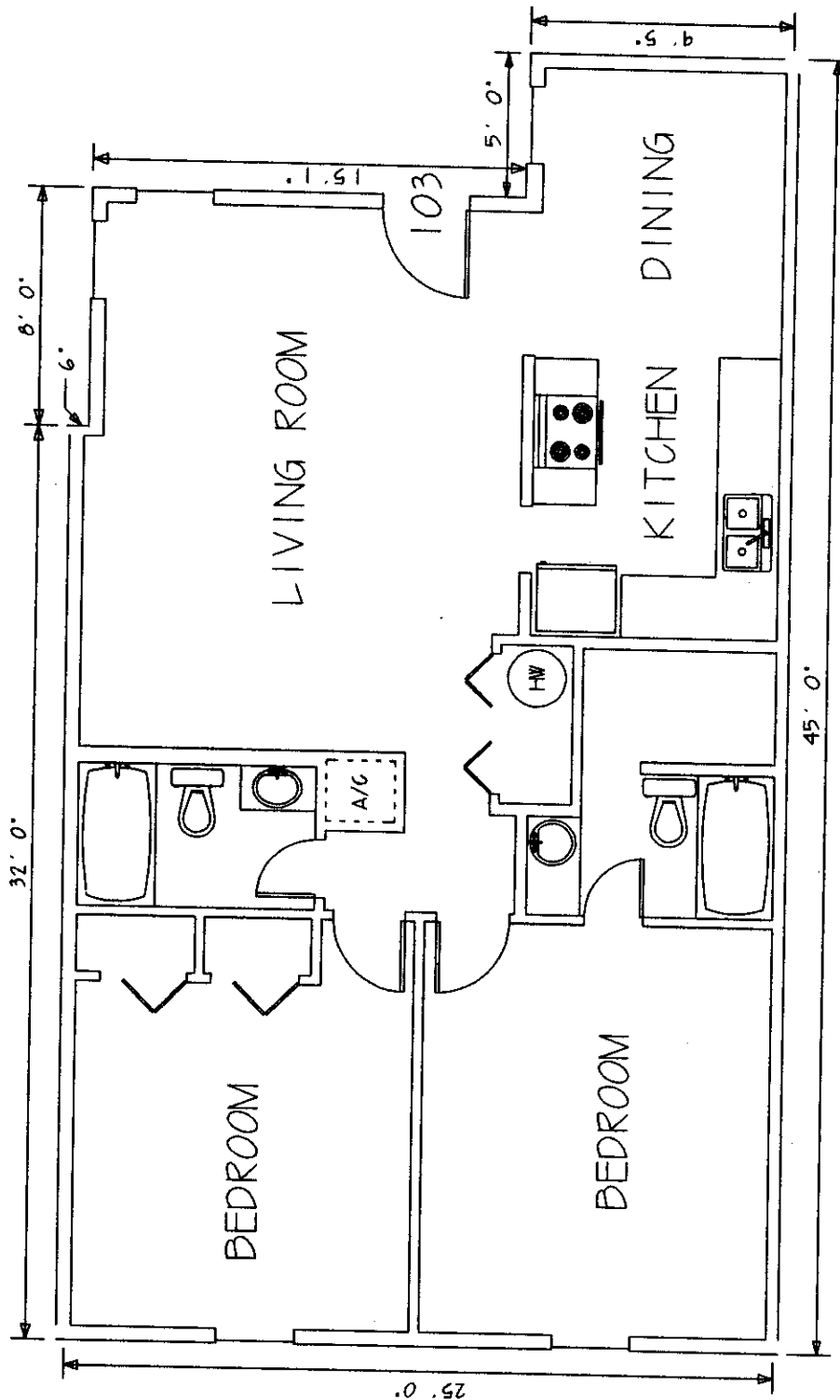
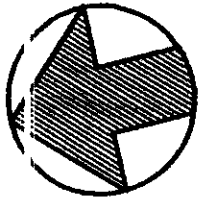

UNIT 103 - 1,043 S.F.



SAXON VILLAGE CONDOMINIUMS

TRACT ONE, SECTION 1

McALLEN, TEXAS



ART SALINAS

ENGINEERING & SURVEYING

1524 DOVE AVENUE,

McALLEN, TEXAS 78504

PH: (210) 618-5585

FAX: (210) 618-5540

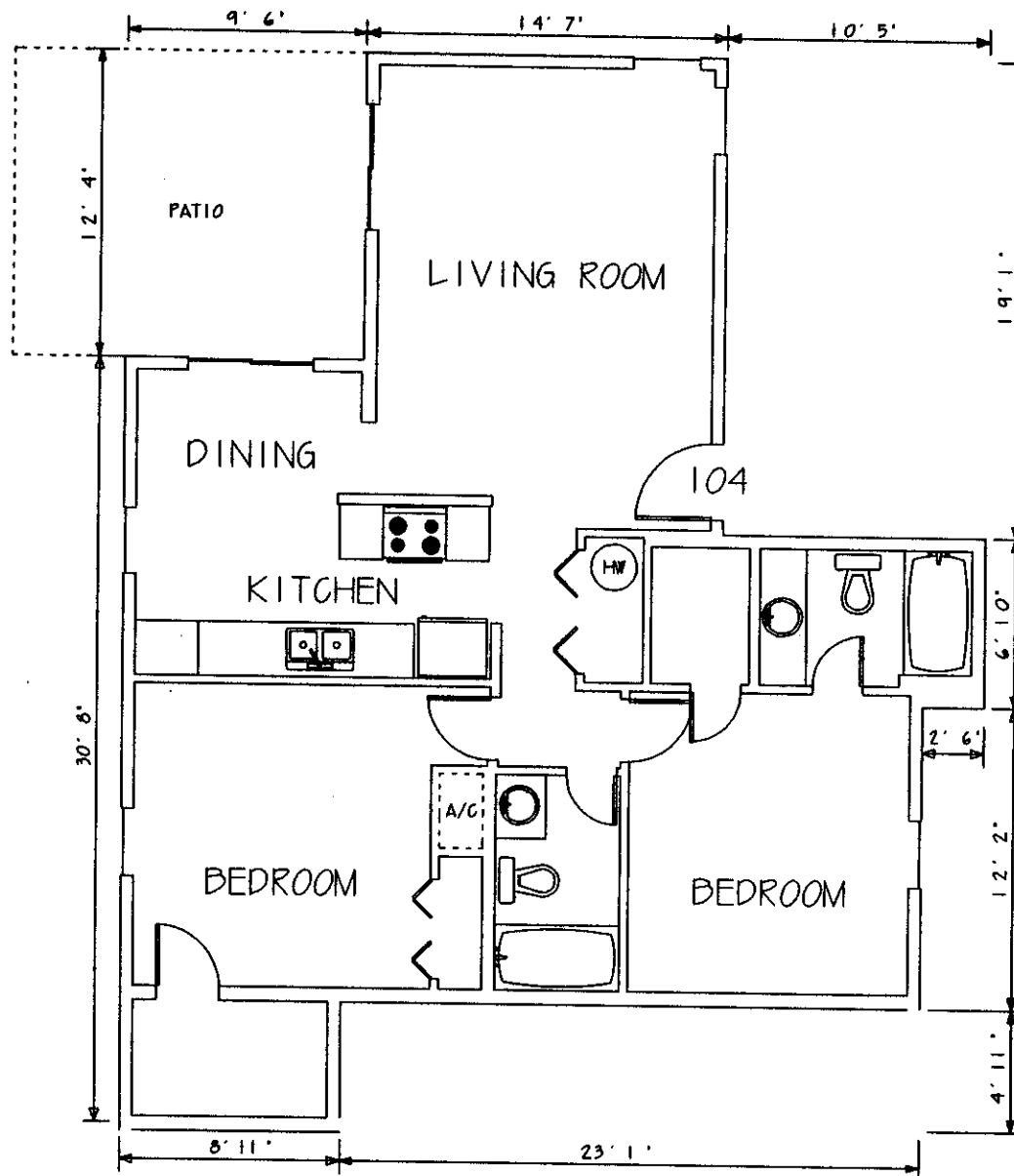
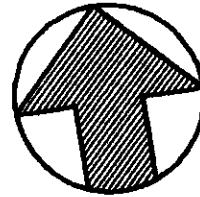

UNIT 104 - 1,011 S.F.



SAXON VILLAGE CONDOMINIUMS

TRACT ONE, SECTION 1

McALLEN, TEXAS



ART SALINAS

ENGINEERING & SURVEYING

1524 DOVE AVENUE,

McALLEN, TEXAS 78504

PH: (210) 618-5565

FAX: (210) 618-5540

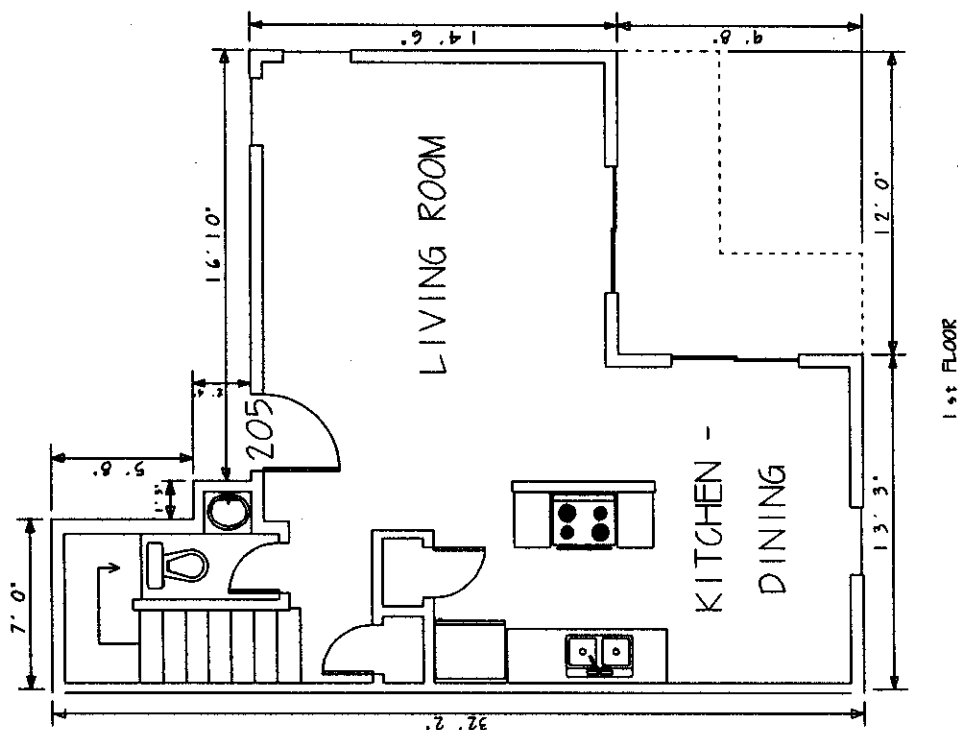
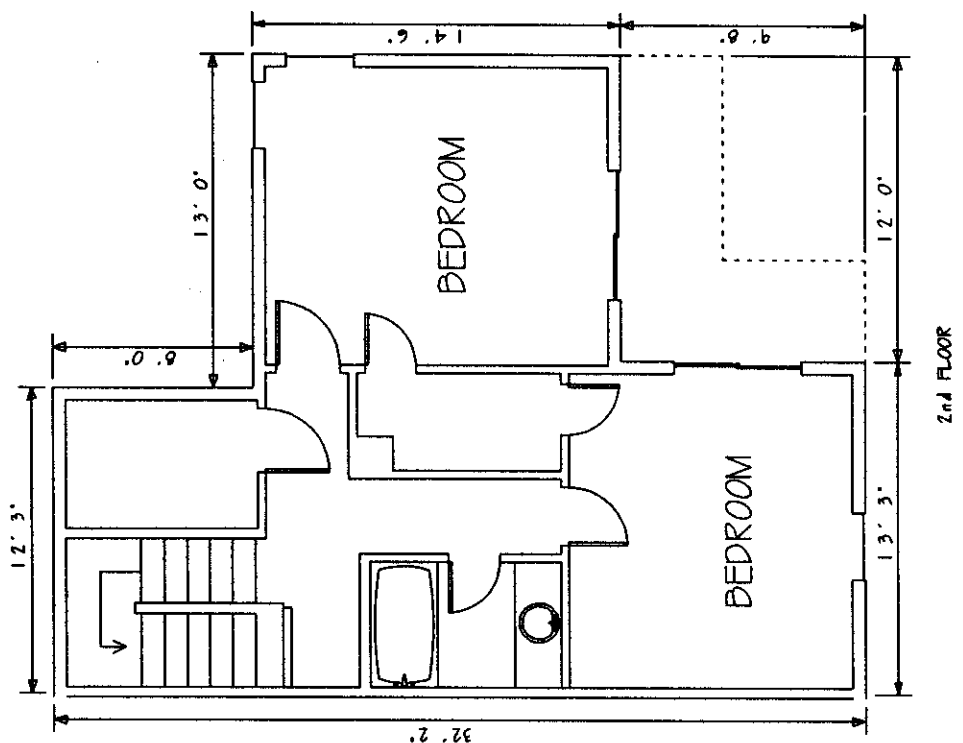
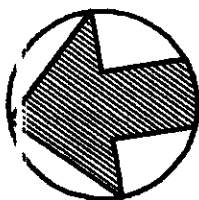

UNIT 205 - 1,145 S.F.

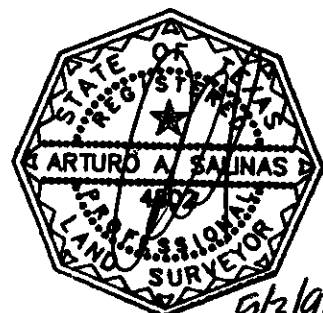

SAXON VILLAGE CONDOMINIUMS

TRACT ONE, SECTION 1
McALLEN, TEXAS



ART SALINAS

ENGINEERING & SURVEYING

1524 DOVE AVENUE,

McALLEN, TEXAS 78504

PH: (210) 618-5565

FAX: (210) 618-5540

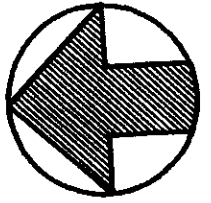

UNIT 206 - 1,120 S.F.



SAXON VILLAGE CONDOMINIUMS

TRACT ONE, SECTION 1

McALLEN, TEXAS



ART SALINAS

ENGINEERING & SURVEYING

1624 DOVE AVENUE,

McALLEN, TEXAS 78504

PH: (210) 618-5565

FAX: (210) 618-5540

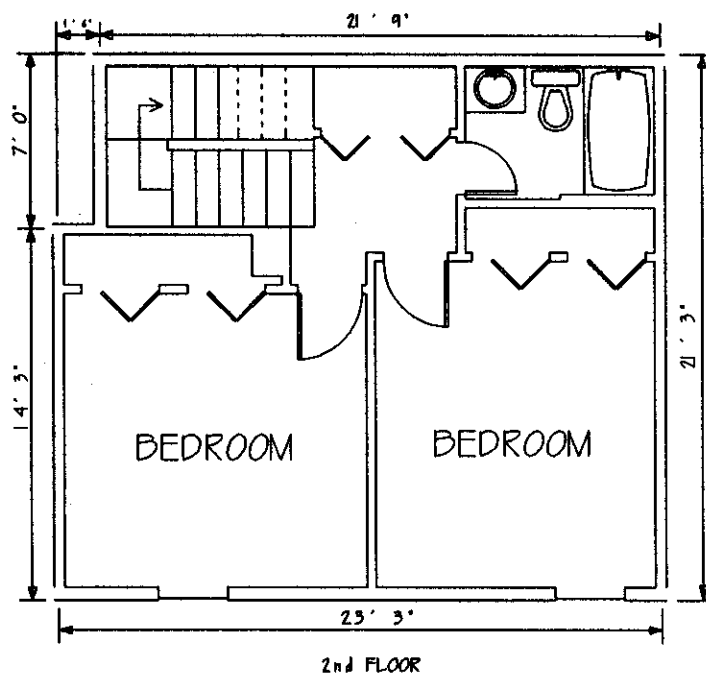
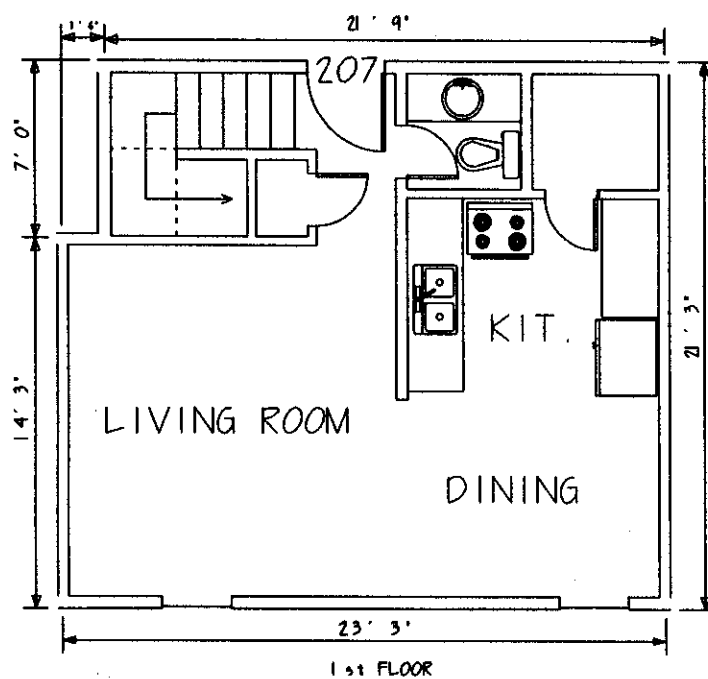
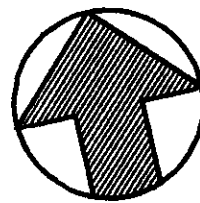

UNIT 207 - 968 S.F.

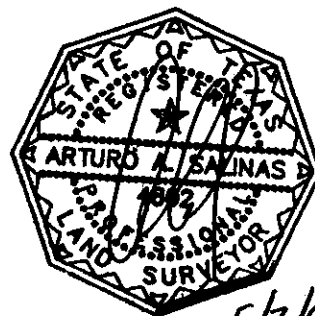

5/3/96

SAXON VILLAGE CONDOMINIUMS

TRACT ONE, SECTION 1

McALLEN, TEXAS



ART SALINAS

ENGINEERING & SURVEYING

1524 DOVE AVENUE,

McALLEN, TEXAS 78504

PH: (210) 618-5585

FAX: (210) 618-5540

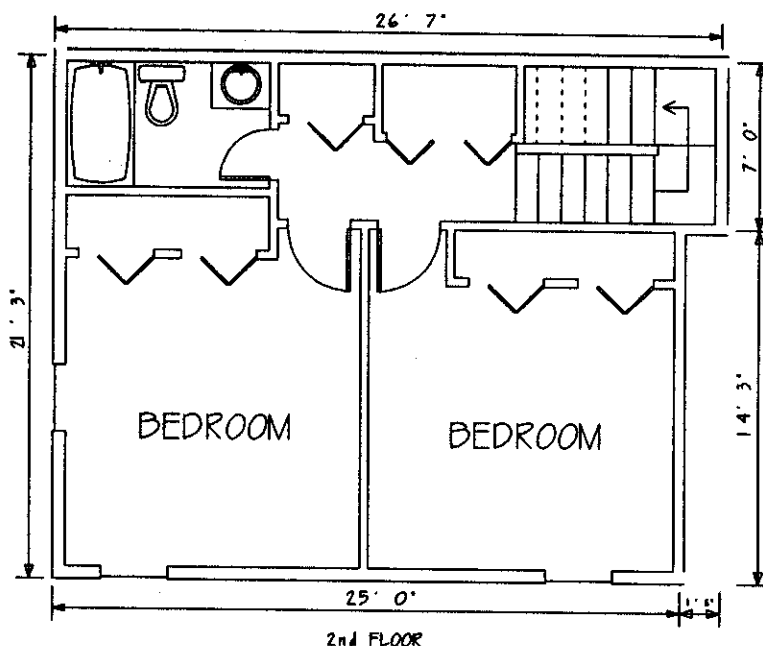
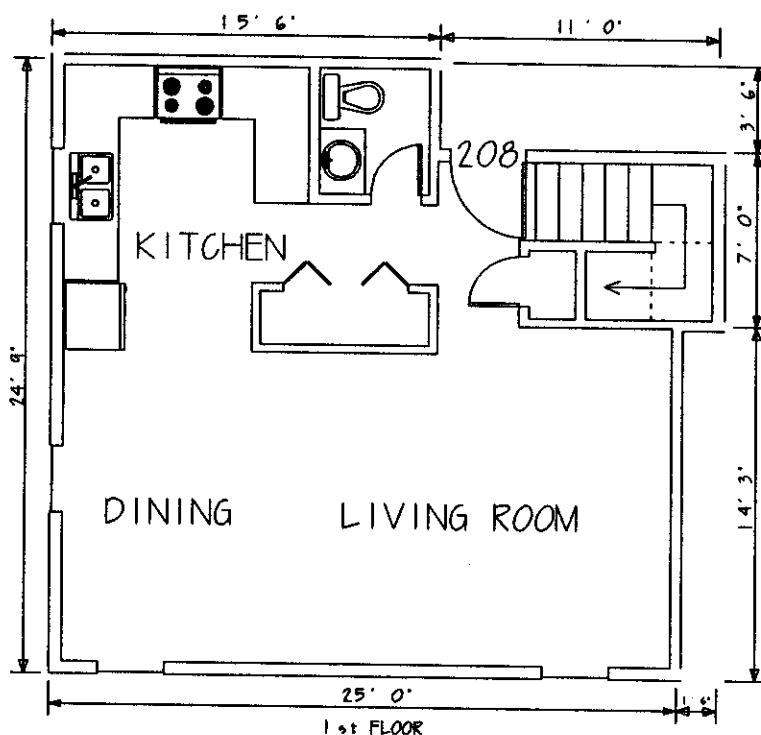
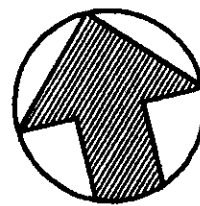

UNIT 208 - 1,137 S.F.

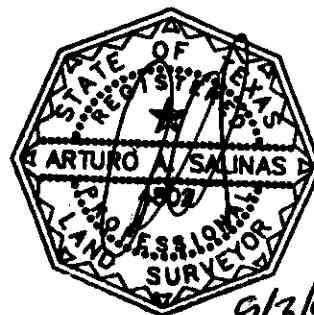

9/3/96

SAXON VILLAGE CONDOMINIUMS

TRACT ONE, SECTION 1

McALLEN, TEXAS



ART SALINAS

ENGINEERING & SURVEYING

1524 DOVE AVENUE,

McALLEN, TEXAS 78504

PH: (210) 618-5585

FAX: (210) 618-5540

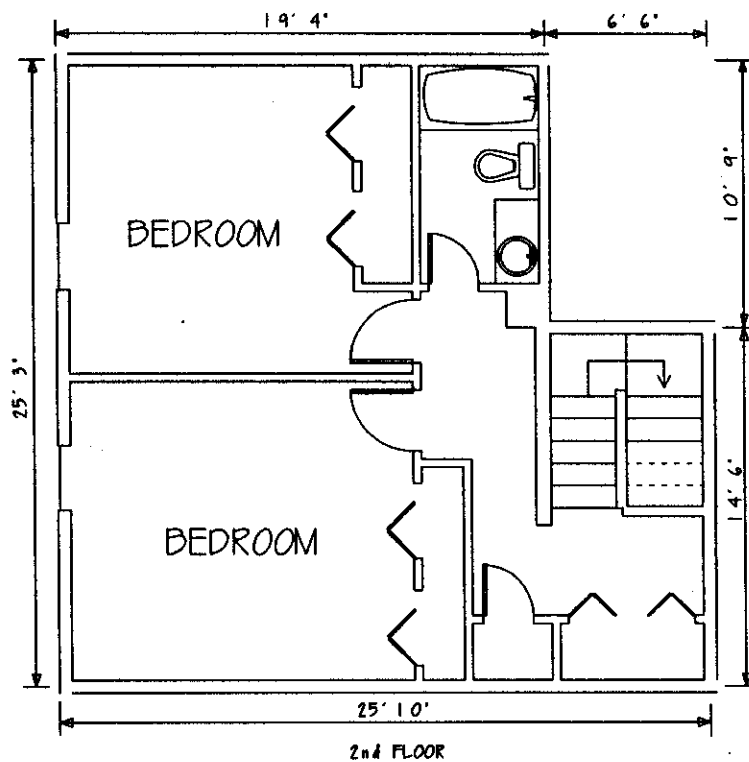
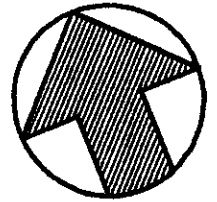
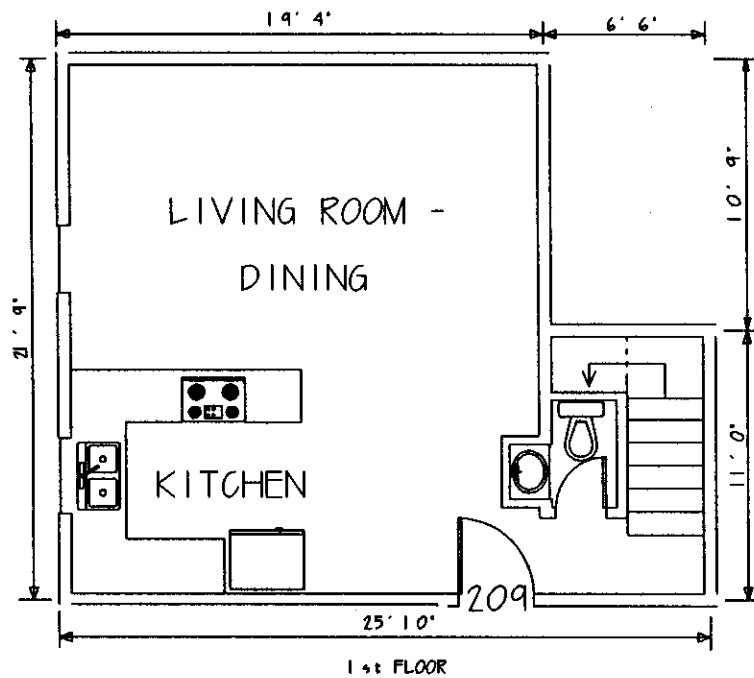

UNIT 209 - 1,076 S.F.

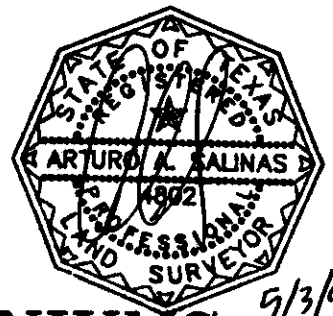

SAXON VILLAGE CONDOMINIUMS

TRACT ONE, SECTION 1
McALLEN, TEXAS



ART SALINAS

ENGINEERING & SURVEYING

1524 DOVE AVENUE,

McALLEN, TEXAS 78504

PH: (210) 618-5565

FAX: (210) 618-5540

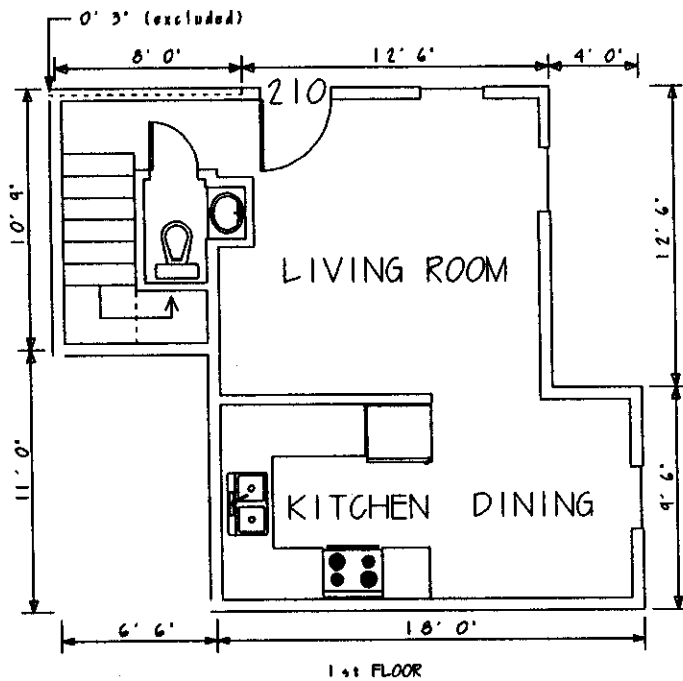
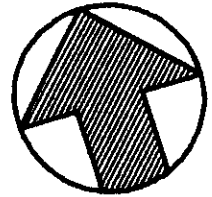

1st FLOOR

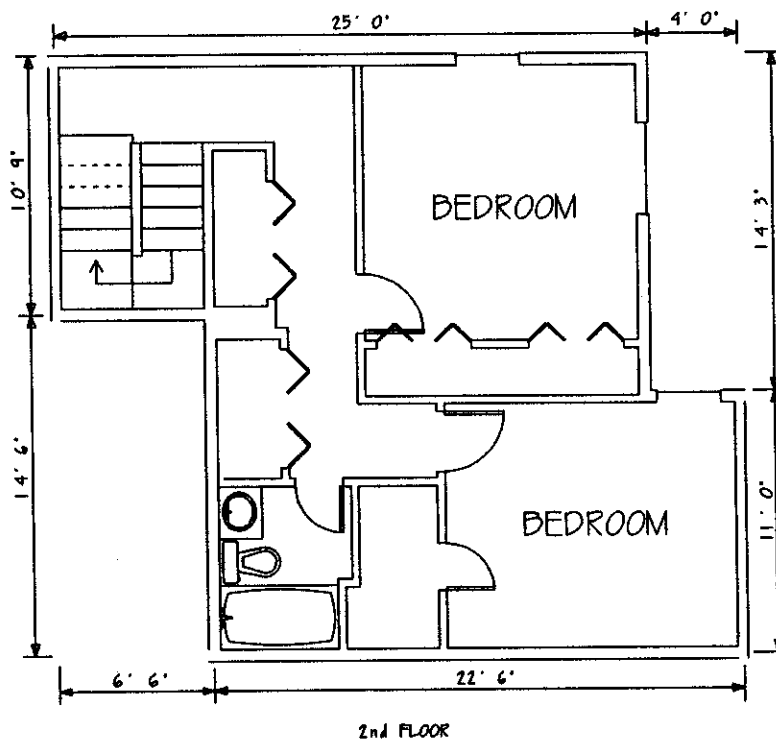

2nd FLOOR

UNIT 210 - 994 S.F.

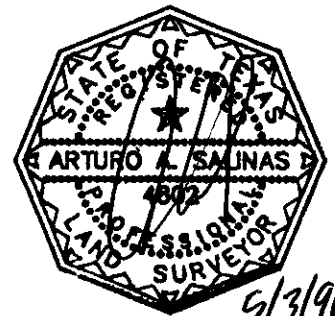

SAXON VILLAGE CONDOMINIUMS

TRACT ONE, SECTION 1
McALLEN, TEXAS



ART SALINAS
ENGINEERING & SURVEYING

1524 DOVE AVENUE,

McALLEN, TEXAS 78504

PH: (210) 618-5565

FAX: (210) 618-5540

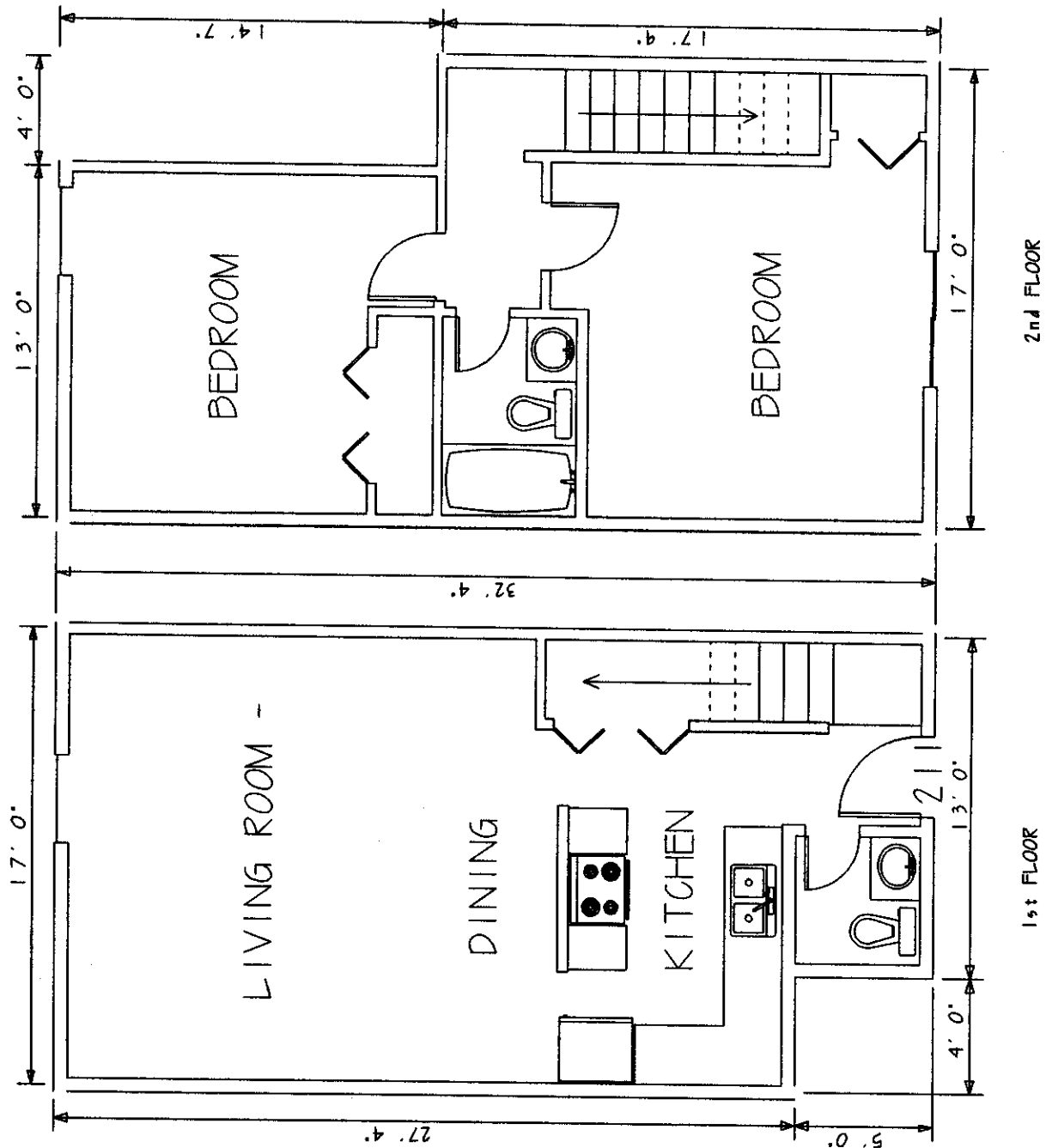
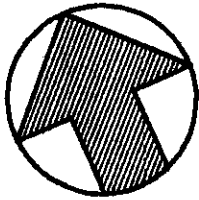

UNIT 211 - 1,021 S.F.



SAXON VILLAGE CONDOMINIUMS
TRACT ONE, SECTION 1
McALLEN, TEXAS



ART SALINAS

ENGINEERING & SURVEYING

1524 DOVE AVENUE,

McALLEN, TEXAS 78504

PH: (210) 618-5565

FAX: (210) 618-5540

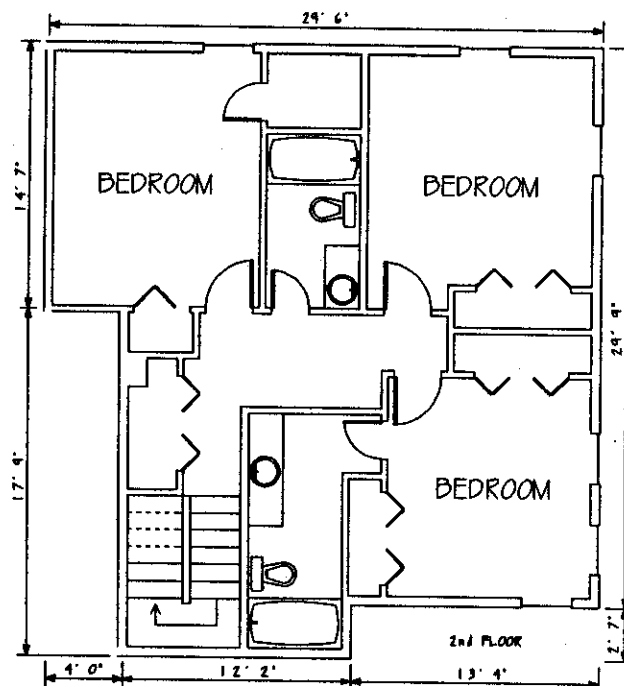
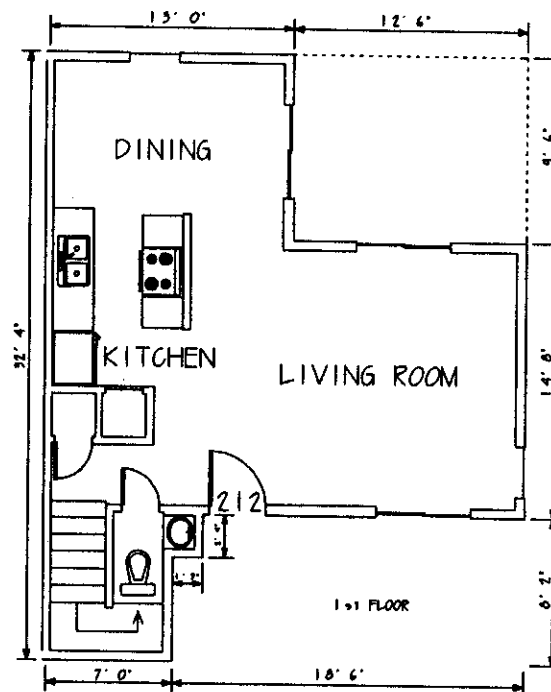
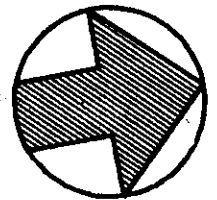

UNIT 212 - 1,406 S.F.



SAXON VILLAGE CONDOMINIUMS

TRACT ONE, SECTION 1
McALLEN, TEXAS

SAXON VILLAGE CONDOMINIUMS

SHARE OF OWNERSHIP

| <u>Unit No.</u> <u>3509 N. 23rd Lane</u> | <u>Square Feet</u> | <u>Ownership of</u> <u>Common Elements</u> |
|---|--------------------|---|
| 101 | 962 | 7.411921 |
| 102 | 1,096 | 8.444351 |
| 103 | 1,043 | 8.036002 |
| 104 | 1,011 | 7.789452 |
| 205 | 1,145 | 8.821881 |
| 206 | 1,120 | 8.629264 |
| 207 | 968 | 7.458150 |
| 208 | 1,137 | 8.760244 |
| 209 | 1,076 | 8.290257 |
| 210 | 994 | 7.658472 |
| 211 | 1,021 | 7.866499 |
| 212 | 1,406 | 10.832808 |

EXHIBIT "E"

Sections 2, 3, 8, and an undivided seventy-five (75%) percent of Section 10, The Commons Subdivision, Phase II, an Addition to the City of McAllen, Hidalgo County, Texas, according to amended map thereof recorded in Volume 21, Page 155, Map Records of Hidalgo County, Texas.

Sections 4, 5, 6, 7-A, 7-B, and 9, The Commons Subdivision, Phase I, an Addition to the City of McAllen, Hidalgo County, Texas, according to Amended Map thereof recorded in Volume 24, Page 69, Map Records of Hidalgo County, Texas.

EXHIBIT "F"

Filed for Record in:
Hidalgo County, Texas
by Jose Eloy Pulido
County Clerk

On: May 13, 1996 at 04:08P

As a
Recording

| | |
|------------------|--------|
| Document Number: | 523140 |
| Total Fees : | 119.00 |

Receipt Number - 33996
By:
Wally Gonzalez