

CENTRACARE-RICHMOND  
130 1ST STREET NE

RICHMOND MN 56368  
320-597-2122

**Specimen ID:** 77471536  
**Patient ID:** RQ79384  
**First Name:** PAUL

**Test:** CD  
**Gender:** M  
**Last Name:** MORRISON

**Specimen:** WB

**Run Date/Time:** 05/09/2024 08:26 AM  
**Collection:** 05/09/2024 08:15 AM

**Date of Birth:** 03/01/1978 **Age:** 46 Years  
**Sequence #:** 5766  
**Physician:**

**Comments:**

Test	Result	Flags	Units	Low	High
WBC	19.95	h	x10 <sup>3</sup> /μL	3.53	9.52
LY	79.49	h	%	20.23	43.53
MO	4.33	l	%	5.23	13.22
NE	15.58	l	%	40.62	70.51
EO	0.40	l	%	0.84	7.67
BA	0.21		%	0.11	0.53
LY#	15.86	H	x10 <sup>3</sup> /μL	1.15	3.13
MO#	0.86		x10 <sup>3</sup> /μL	0.25	1.06
NE#	3.11		x10 <sup>3</sup> /μL	1.85	5.94
EO#	0.08		x10 <sup>3</sup> /μL	0.05	0.50
BA#	0.04		x10 <sup>3</sup> /μL	0.01	0.04

Test	Result	Flags	Units	Low	High
RBC	4.85		x10 <sup>6</sup> /μL	4.33	5.72
HGB	15.16		g/dL	12.55	16.99
HCT	44.4		%	38.3	49.3
MCV	91.6		fL	78.3	95.5
MCH	31.3		pg	25.9	33.2
MCHC	34.1		g/dL	33.0	35.3
RDW	13.3		%	12.9	15.5
RDW-SD	43.0		fL	39.0	48.3
PLT	159.4		x10 <sup>3</sup> /μL	146.5	351.5
MPV	9.31		fL	7.42	10.65

**Flags & Messages**

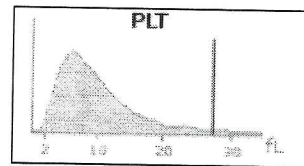
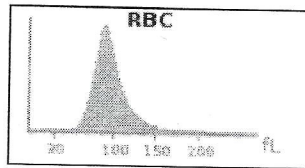
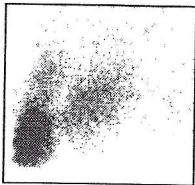

Neutrophils \_\_\_ Metamyelocyte \_\_\_ NRBC \_\_\_ Microcytosis \_\_\_  
 Segmented \_\_\_ Myelocyte \_\_\_ Anisocytosis \_\_\_ Macrocytosis \_\_\_  
 Band \_\_\_ Promyelocyte \_\_\_ Poikilocytosis \_\_\_ Other \_\_\_  
 Lymphocyte \_\_\_ Blast \_\_\_ Polychromasia \_\_\_  
 Monocyte \_\_\_ Ab.Lymph \_\_\_ Hypochromasia \_\_\_  
 Eosinophil \_\_\_ Other \_\_\_

**Comment:**

Reviewed by

CENTRACARE-RICHMOND  
130 1ST STREET NE

RICHMOND MN 56368  
320-597-2122

**Specimen ID:** 77585416  
**Patient ID:** RQ79384  
**First Name:** PAUL

**Test:** CD  
**Gender:** M  
**Last Name:** MORRISON

**Specimen:** WB

**Run Date/Time:** 05/17/2024 09:54 AM  
**Collection:** 05/17/2024 09:48 AM

**Date of Birth:** 03/01/1978 **Age:** 46 Years  
**Sequence #:** 5832  
**Physician:**

**Location:**  
**Comments:**

Test	Result	Flags	Units	Low	High
WBC	17.79	Rh	x10 <sup>3</sup> /μL	3.53	9.52
LY	76.02	Rh	%	20.23	43.53
MO	4.28	RI	%	5.23	13.22
NE	19.05	RI	%	40.62	70.51
EO	0.33	RI	%	0.84	7.67
BA	0.32	R	%	0.11	0.53
LY#	13.52	RH	x10 <sup>3</sup> /μL	1.15	3.13
MO#	0.76	R	x10 <sup>3</sup> /μL	0.25	1.06
NE#	3.39	R	x10 <sup>3</sup> /μL	1.85	5.94
EO#	0.06	R	x10 <sup>3</sup> /μL	0.05	0.50
BA#	0.06	Rh	x10 <sup>3</sup> /μL	0.01	0.04

Test	Result	Flags	Units	Low	High
RBC	4.91		x10 <sup>6</sup> /μL	4.33	5.72
HGB	15.15		g/dL	12.55	16.99
HCT	45.1		%	38.3	49.3
MCV	91.9		fL	78.3	95.5
MCH	30.9		pg	25.9	33.2
MCHC	33.6		g/dL	33.0	35.3
RDW	13.0		%	12.9	15.5
RDW-SD	43.8		fL	39.0	48.3
PLT	168.2	R	x10 <sup>3</sup> /μL	146.5	351.5
MPV	9.12		fL	7.42	10.65

**Flags & Messages**

Flags:  
Abnormal Diff  
Cellular Interference  
Suspect Diff

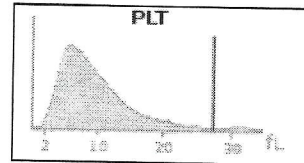
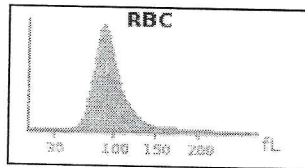
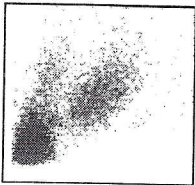

Neutrophils	___	Metamyelocyte	___	NRBC	___	Microcytosis	___	Comment:     
Segmented	___	Myelocyte	___	Anisocytosis	___	Macrocytosis	___	
Band	___	Promyelocyte	___	Poikilocytosis	___	Other	___	
Lymphocyte	___	Blast	___	Polychromasia	___			
Monocyte	___	Ab.Lymph	___	Hypochromasia	___			
Eosinophil	___	Other	___					

Reviewed by \_\_\_\_\_

CENTRACARE-RICHMOND  
130 1ST STREET NE

RICHMOND MN 56368  
320-597-2122

Specimen ID: 77677818

Test: CD

Specimen: WB

Patient ID:

Gender: U

First Name:

Last Name:

Run Date/Time: 05/24/2024 08:21 AM

Date of Birth:

Age:

Collection:

Sequence #: 5890

Location:

Physician:

Comments:

Test	Result	Flags	Units	Low	High
WBC	14.97	Rh	x10 <sup>3</sup> /μL	3.71	10.67
LY	69.74	Rh	%	18.94	46.71
MO	4.98	R	%	4.88	12.81
NE	24.21	Rl	%	40.62	71.65
EO	0.72	Rl	%	0.74	6.73
BA	0.34	R	%	0.05	0.48
LY#	10.44	RH	x10 <sup>3</sup> /μL	1.15	3.52
MO#	0.75	R	x10 <sup>3</sup> /μL	0.25	0.99
NE#	3.62	R	x10 <sup>3</sup> /μL	1.85	6.72
EO#	0.11	R	x10 <sup>3</sup> /μL	0.04	0.48
BA#	0.05	Rh	x10 <sup>3</sup> /μL	0.00	0.03

Test	Result	Flags	Units	Low	High
RBC	4.62		x10 <sup>6</sup> /μL	3.87	5.68
HGB	14.49		g/dL	12.00	16.75
HCT	42.2		%	35.1	48.7
MCV	91.4		fL	78.4	97.6
MCH	31.4		pg	26.5	33.5
MCHC	34.3		g/dL	32.9	35.4
RDW	12.9		%	12.7	15.6
RDW-SD	42.3		fL	38.9	49.0
PLT	182.8	R	x10 <sup>3</sup> /μL	150.5	366.8
MPV	9.13		fL	7.42	10.77

**Flags & Messages**

Flags:  
Abnormal Diff  
Cellular Interference  
Suspect Diff

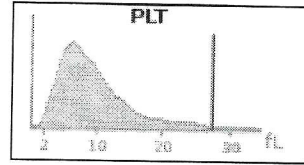
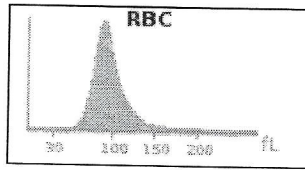
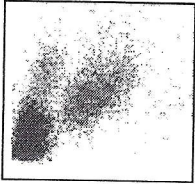

Neutrophils	___	Metamyelocyte	___	NRBC	___	Microcytosis	___	Comment:     
Segmented	___	Myelocyte	___	Anisocytosis	___	Macrocytosis	___	
Band	___	Promyelocyte	___	Poikilocytosis	___	Other	___	
Lymphocyte	___	Blast	___	Polychromasia	___			
Monocyte	___	Ab.Lymph	___	Hypochromasia	___			
Eosinophil	___	Other	___					
Reviewed by								

CENTRACARE-RICHMOND  
130 1ST STREET NE

RICHMOND MN 56368  
320-597-2122

**Specimen ID:** 77763510  
**Patient ID:** RQ79384  
**First Name:** PAUL

**Test:** CD  
**Gender:** M  
**Last Name:** MORRISON

**Specimen:** WB

**Run Date/Time:** 05/31/2024 09:00 AM  
**Collection:** 05/31/2024 08:47 AM

**Date of Birth:** 03/01/1978 **Age:** 46 Years  
**Sequence #:** 5958  
**Physician:**

**Comments:**

Test	Result	Flags	Units	Low	High
WBC	10.34	h	x10 <sup>3</sup> /μL	3.53	9.52
LY	59.39	h	%	20.23	43.53
MO	4.74	l	%	5.23	13.22
NE	34.92	l	%	40.62	70.51
EO	0.56	l	%	0.84	7.67
BA	0.39		%	0.11	0.53
LY#	6.14	H	x10 <sup>3</sup> /μL	1.15	3.13
MO#	0.49		x10 <sup>3</sup> /μL	0.25	1.06
NE#	3.61		x10 <sup>3</sup> /μL	1.85	5.94
EO#	0.06		x10 <sup>3</sup> /μL	0.05	0.50
BA#	0.04		x10 <sup>3</sup> /μL	0.01	0.04

Test	Result	Flags	Units	Low	High
RBC	4.80		x10 <sup>6</sup> /μL	4.33	5.72
HGB	14.75		g/dL	12.55	16.99
HCT	43.5		%	38.3	49.3
MCV	90.6		fL	78.3	95.5
MCH	30.7		pg	25.9	33.2
MCHC	33.9		g/dL	33.0	35.3
RDW	13.3		%	12.9	15.5
RDW-SD	43.2		fL	39.0	48.3
PLT	173.5		x10 <sup>3</sup> /μL	146.5	351.5
MPV	8.90		fL	7.42	10.65

**Flags & Messages**

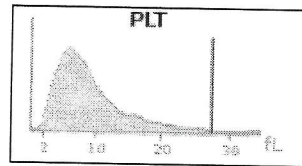
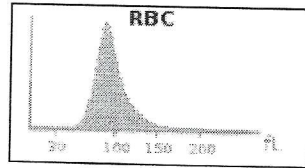
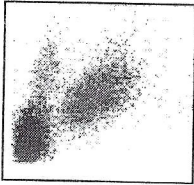

- Neutrophils  Metamyelocyte  NRBC  Microcytosis
- Segmented  Myelocyte  Anisocytosis  Macrocytosis
- Band  Promyelocyte  Poikilocytosis  Other
- Lymphocyte  Blast  Polychromasia
- Monocyte  Ab.Lymph  Hypochromasia
- Eosinophil  Other

Comment:

Reviewed by

CENTRACARE-RICHMOND  
130 1ST STREET NE

RICHMOND MN 56368  
320-597-2122

Specimen ID: 77846942  
Patient ID:  
First Name:

Test: CD  
Gender: U  
Last Name:

Specimen: WB

Run Date/Time: 06/06/2024 01:26 PM

Date of Birth:

Age:

Collection:

Sequence #: 6003

Location:

Physician:

Comments:

Test	Result	Flags	Units	Low	High
WBC	10.92	h	x10 <sup>3</sup> /μL	3.71	10.67
LY	52.56	h	%	18.94	46.71
MO	6.12		%	4.88	12.81
NE	40.11	l	%	40.62	71.65
EO	0.80		%	0.74	6.73
BA	0.40		%	0.05	0.48
LY#	5.74	H	x10 <sup>3</sup> /μL	1.15	3.52
MO#	0.67		x10 <sup>3</sup> /μL	0.25	0.99
NE#	4.38		x10 <sup>3</sup> /μL	1.85	6.72
EO#	0.09		x10 <sup>3</sup> /μL	0.04	0.48
BA#	0.04	h	x10 <sup>3</sup> /μL	0.00	0.03

Test	Result	Flags	Units	Low	High
RBC	5.09		x10 <sup>6</sup> /μL	3.87	5.68
HGB	15.60		g/dL	12.00	16.75
HCT	46.3		%	35.1	48.7
MCV	91.0		fL	78.4	97.6
MCH	30.6		pg	26.5	33.5
MCHC	33.7		g/dL	32.9	35.4
RDW	13.0		%	12.7	15.6
RDW-SD	43.0		fL	38.9	49.0
PLT	183.2		x10 <sup>3</sup> /μL	150.5	366.8
MPV	9.13		fL	7.42	10.77

Flags & Messages

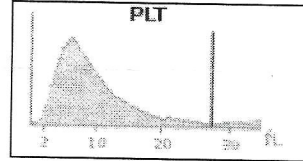
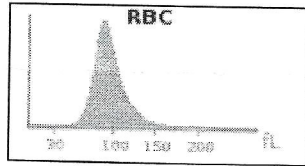
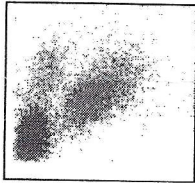

Neutrophils \_\_\_ Metamyelocyte \_\_\_ NRBC \_\_\_ Microcytosis \_\_\_  
 Segmented \_\_\_ Myelocyte \_\_\_ Anisocytosis \_\_\_ Macrocytosis \_\_\_  
 Band \_\_\_ Promyelocyte \_\_\_ Poikilocytosis \_\_\_ Other \_\_\_  
 Lymphocyte \_\_\_ Blast \_\_\_ Polychromasia \_\_\_  
 Monocyte \_\_\_ Ab.Lymph \_\_\_ Hypochromasia \_\_\_  
 Eosinophil \_\_\_ Other \_\_\_

Comment:

Reviewed by

CENTRACARE-RICHMOND  
130 1ST STREET NE

RICHMOND MN 56368  
320-597-2122

Specimen ID: 78036068  
Patient ID: RQ79384  
First Name: PAUL

Test: CD  
Gender: M  
Last Name: MORRISON

Specimen: WB

Run Date/Time: 06/21/2024 08:17 AM  
Collection: 06/21/2024 08:08 AM

Date of Birth: 03/01/1978 Age: 46 Years  
Sequence #: 6101  
Physician:

Comments:

Test	Result	Flags	Units	Low	High
WBC	11.86	h	x10 <sup>3</sup> /μL	3.53	9.52
LY	58.31	h	%	20.23	43.53
MO	5.23		%	5.23	13.22
NE	34.75	l	%	40.62	70.51
EO	1.47		%	0.84	7.67
BA	0.24		%	0.11	0.53
LY#	6.92	H	x10 <sup>3</sup> /μL	1.15	3.13
MO#	0.62		x10 <sup>3</sup> /μL	0.25	1.06
NE#	4.12		x10 <sup>3</sup> /μL	1.85	5.94
EO#	0.17		x10 <sup>3</sup> /μL	0.05	0.50
BA#	0.03		x10 <sup>3</sup> /μL	0.01	0.04

Test	Result	Flags	Units	Low	High
RBC	4.90		x10 <sup>6</sup> /μL	4.33	5.72
HGB	15.04		g/dL	12.55	16.99
HCT	44.6		%	38.3	49.3
MCV	91.1		fL	78.3	95.5
MCH	30.7		pg	25.9	33.2
MCHC	33.7		g/dL	33.0	35.3
RDW	12.9		%	12.9	15.5
RDW-SD	43.6		fL	39.0	48.3
PLT	189.5		x10 <sup>3</sup> /μL	146.5	351.5
MPV	9.23		fL	7.42	10.65

Flags & Messages

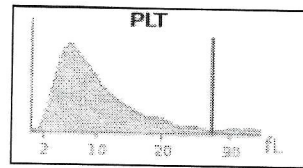
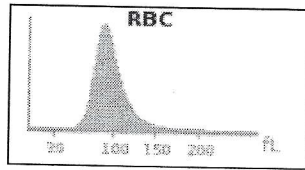
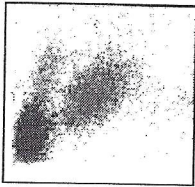

Neutrophils \_\_\_ Metamyelocyte \_\_\_ NRBC \_\_\_ Microcytosis \_\_\_  
 Segmented \_\_\_ Myelocyte \_\_\_ Anisocytosis \_\_\_ Macrocytosis \_\_\_  
 Band \_\_\_ Promyelocyte \_\_\_ Poikilocytosis \_\_\_ Other \_\_\_  
 Lymphocyte \_\_\_ Blast \_\_\_ Polychromasia \_\_\_  
 Monocyte \_\_\_ Ab.Lymph \_\_\_ Hypochromasia \_\_\_  
 Eosinophil \_\_\_ Other \_\_\_

Comment:

Reviewed by