

FORMULAS TO DETERMINE SQUARE FEET

Circles: Area=Diameter squared X 0.7854

Triangles: Area=1/2 X Height

Rectangle: Area=Base X Height

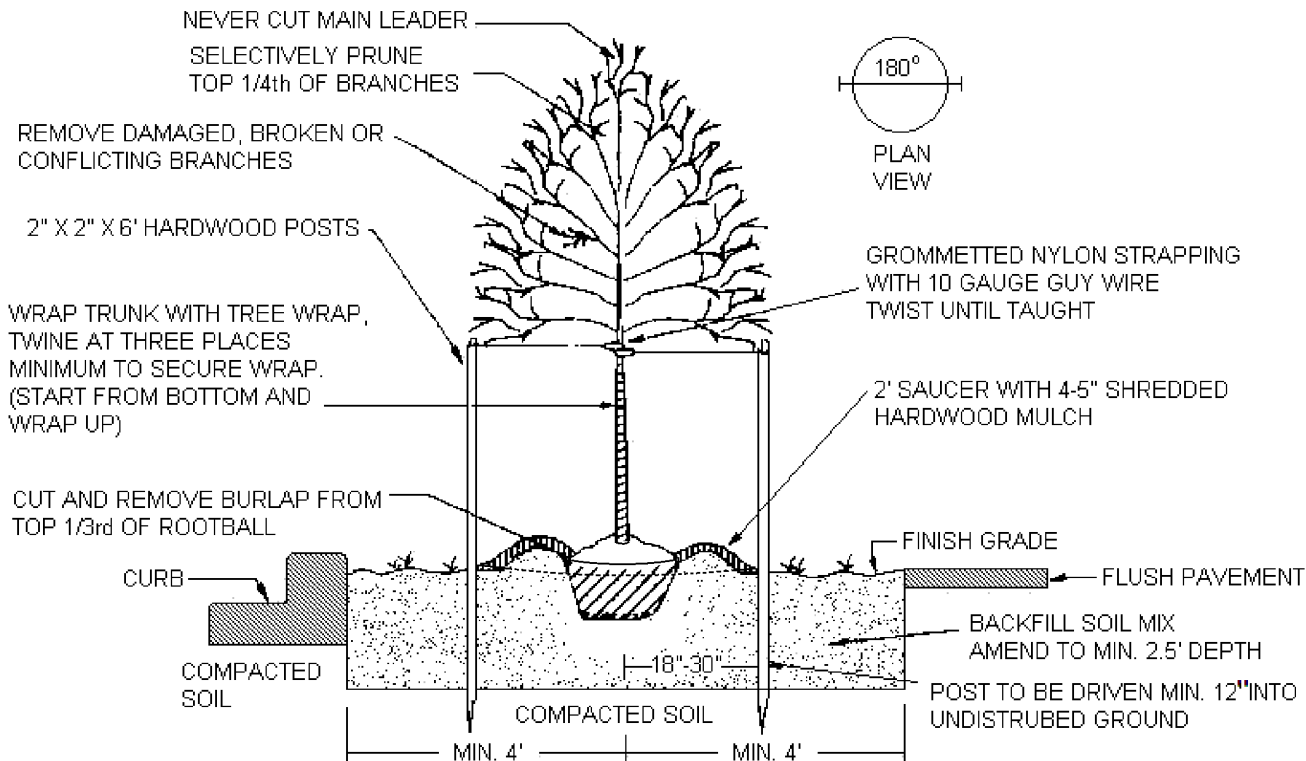

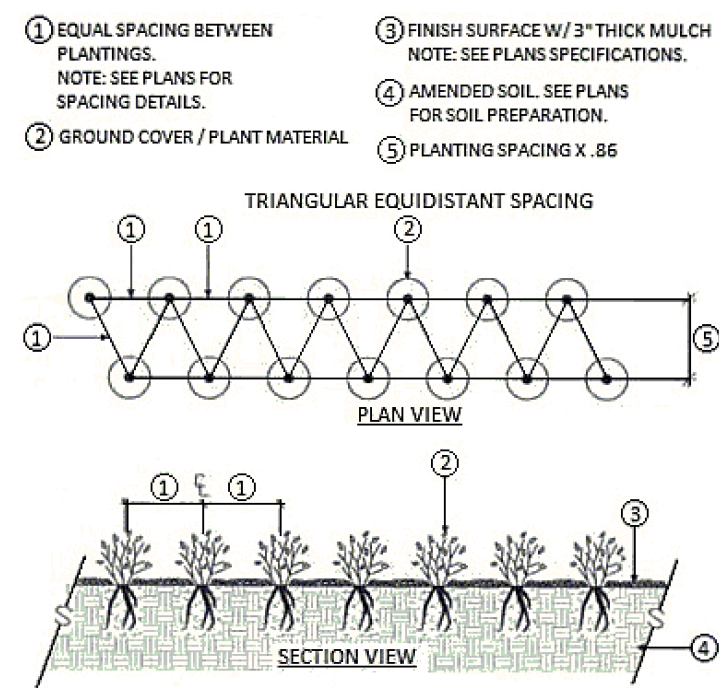

TYP. B & B TREE PLANTING DETAIL

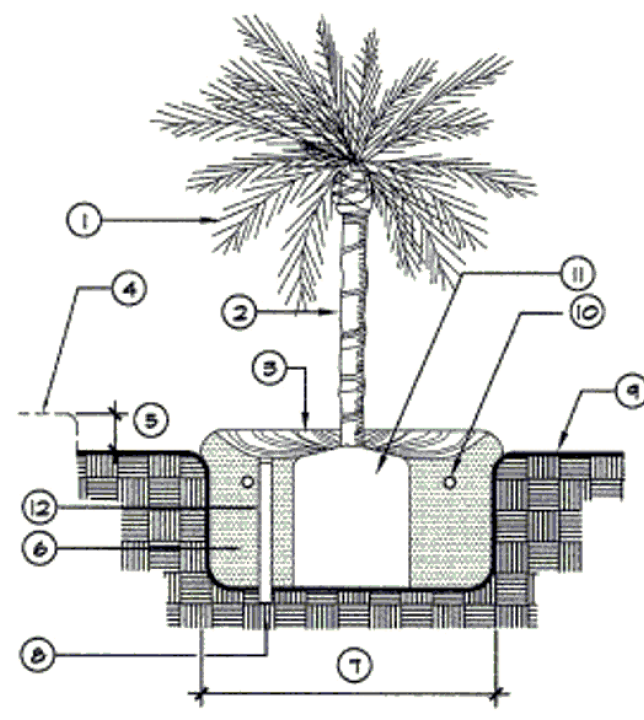

TYP. GROUND COVER PLANTING DETAIL

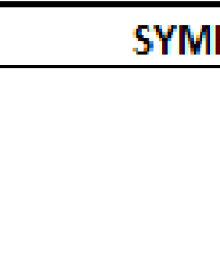

TYP. PALM PLANTING DETAIL

| SYMBOL | SYM | QTY | BOTANICAL NAME / COMMON NAME | SIZE | COMMENTS | NOTES |
|---|------|-------|---|---------|----------------|---------|
|  | AW | 5 | Acalypha wilkesiana / Copper Leaf Plant | 7 gal. | AS Shown | |
| | CF | 23 | Cordyline Fruticosa / Red Sister Ti Plant | 3 gal. | AS Shown | |
| | CP | 30 | Zamia floridana / Coontie Palm | 1 gal. | As Shown | No Pot |
| | CV | 48 | Codiaeum variegatum / Curly Boy Croton | 3 gal. | AS Shown | |
| | LM | 30 | Liriope muscari / Liriope Evergreen Giant | 3 gal. | Transplant | Special |
| | ND | 7 | Nandina domestica / Nandina Firepower | 7 gal. | AS Shown | |
| | PO | 3 | Podocarpus / Florida Yew | 7 gal. | AS Shown | |
| | PR | 5 | Phoenix roebelenii / Pigmy Date Palm / Robelini | 30 gal. | AS Shown | |
| | PS | 6 | Phoenix sylvestris / Sylvester Palm | B&B | 8'-12' C.T. | |
| | PS | 19 | Pennisetum setaceum / Red Fountain Grass | 3 gal. | AS Shown | |
|  | RE | 10 | Phapis excelsa / Lady Palm | 3gal | As Shown | In Pot |
| | SA | 28 | Schefflera arboricola variegatum / Variegated Scheffler's Delight | 3 gal. | 24" O.C. | |
| | WB | 3 | Wodyetia bifurcata / Foxtail Palm | B&B | 6'-10' C.T. | |
| | X | *** | Existing Plant and/or Palm Tree | | Noted On Plans | Special |
| | XX | 18 CY | Shredded Dark Chocolate Mulch | 3" Min | | |
| | XXX | 2 TON | Boulders - 5 Large / 8 Medium / 16 Small | | | Special |
| | XXXX | *** | Paver / Travertine - Homeowner Choice | | 2400 S.F. | Special |
| | | | | | | |
| | | | | | | |
| | | | | | | |

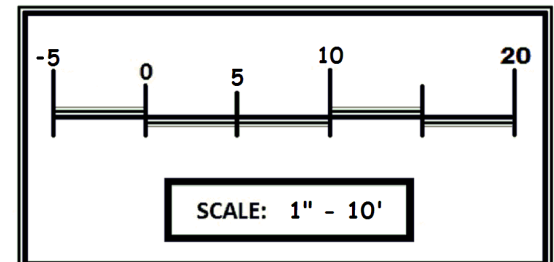
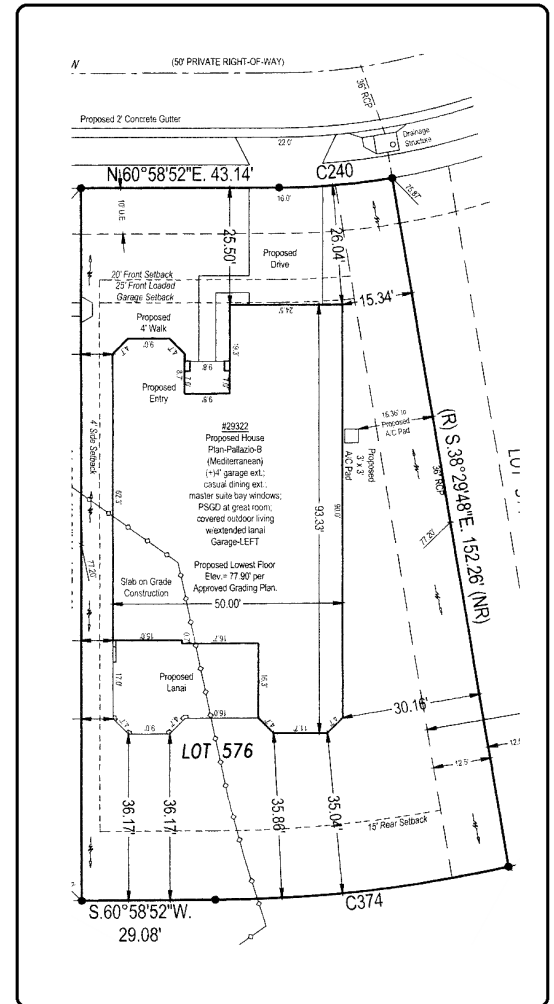
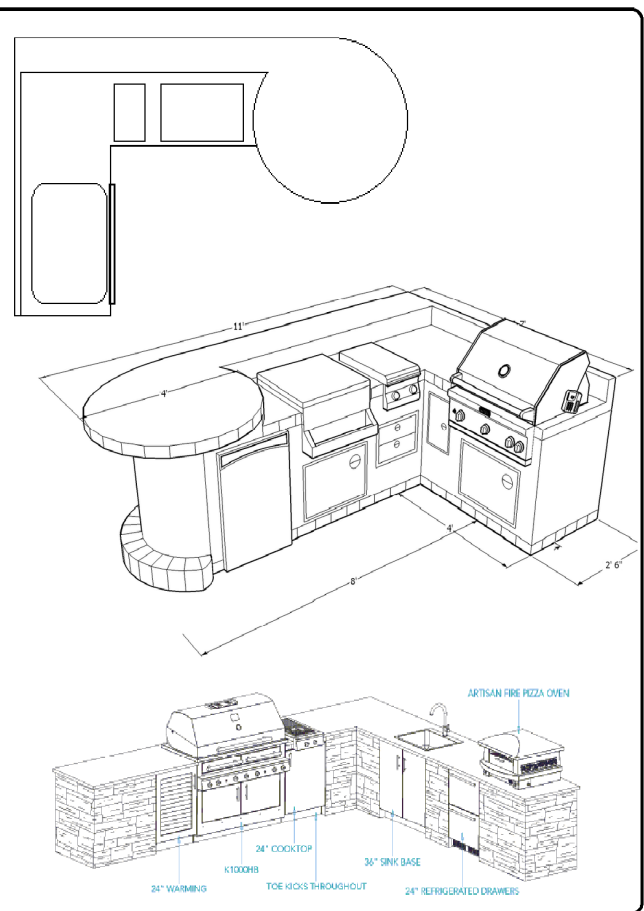
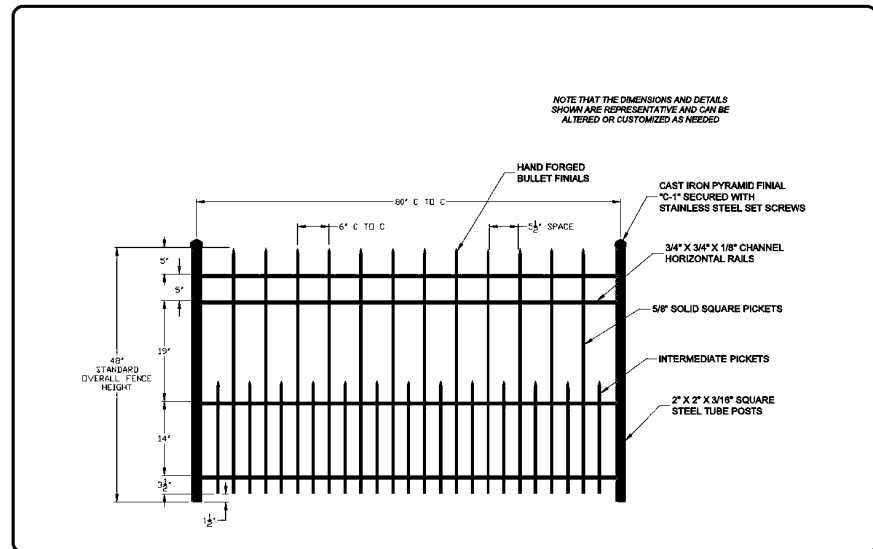

**CALL 48 HOURS
BEFORE YOU DIG**

It's the Law!

1-800-432-4770

SUNSHINE STATE ONE CALL OF FLORIDA, INC.

[illegible]

MASTER LANDSCAPE PLAN
DAO RESIDENCE
229322 GINETTO DRIVE, WESLEY CHAPEL FL. 33543



**Ameron
Designs .com**
Architectural Landscape
Design & Consultation
(352)835-4012

| |
|-------------------|
| ARCHITECT |
| D. DAMERON |
| CHECKED |
| J.D. |
| DATE |
| <i>08-16-2021</i> |
| SCALE |
| 1" - 10' |
| JOB NO. |
| <i>21-00033</i> |
| SHEET NO. |

L I

OF SHEETS