

GUIDE FOR ESTIMATING AND PLANTING

Inches Apart	32 Plants	64 Plants	100 Plants
6"	8 sq. ft.	16 sq. ft.	25 sq. ft.
8"	14 sq. ft.	28 sq. ft.	44 sq. ft.
10"	22.5 sq. ft.	45 sq. ft.	70 sq. ft.
12"	32 sq. ft.	64 sq. ft.	100 sq. ft.
15"	50 sq. ft.	100 sq. ft.	156 sq. ft.
18"	72 sq. ft.	144 sq. ft.	225 sq. ft.
24"	128 sq. ft.	256 sq. ft.	400 sq. ft.

FORMULAS TO DETERMINE SQUARE FEET

Circles: Area=Diameter squared X 0.7854
 Triangles: Area=1/2 X Height
 Rectangle: Area=Base X Height

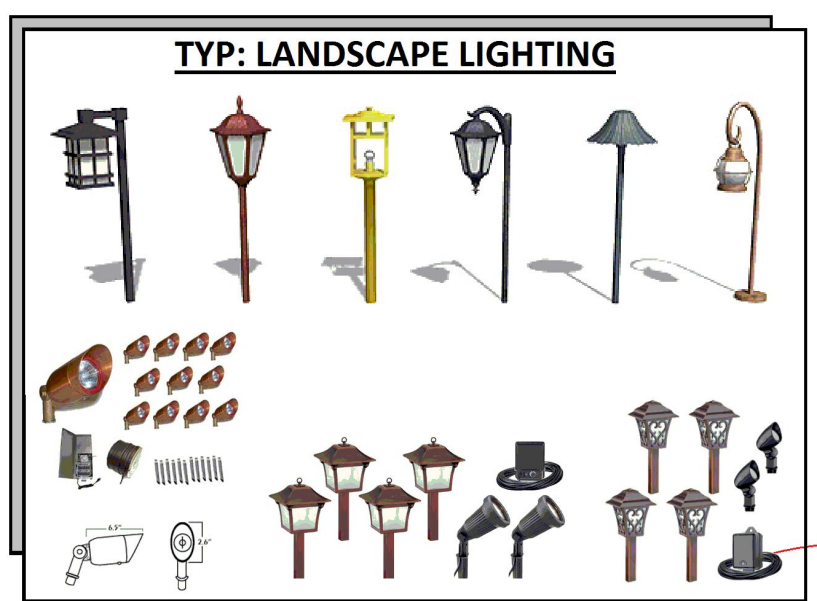

- GENERAL PLANTING GUIDELINES**
- All plants must be healthy, vigorous material, free of pests & diseases & Florida #1 grade or better, unless otherwise indicated.
 - All plants must be container grown or balled & burlapped (B&B) as indicated in the plant list.
 - All trees must be straight trunked, full-headed & meet all requirements specified.
 - All plants are subject to approval of the landscape designer & property owner before, during, & after installation until the date of the final acceptance.
 - All trees are to be girdled or staked as instructed by designer.
 - All plants & planting areas must be completely mulched to a minimum depth of 3" using Pine Bark mini nugget.
 - Prior to construction, the landscape contractor shall be responsible for locating all underground utilities, structure, site appurtenances, etc. that is or could be effected by the landscape construction.
 - The landscape contractor is responsible for verifying all quantities shown on these plans.
 - The landscape contractor is responsible for maintaining all plantings (including, but not limited to: watering, spraying, mulching, fertilizing, etc.) of planting areas and lawns until the work is accepted in total by the landscape designer and the owner.
 - Any plant material which dies, runs brown or defoliates (prior to total acceptance of the work) shall be promptly removed from the site and replaced with material of the same species, quantity, size, and meeting all plant list specifications. Normal plant material shall be warranted for a period of 3 months after completion. Palms and trees shall be warranted for (1) year. Warranty period starts after latest replacement is accepted.
 - All disturbed areas of existing sod, shall be re-sodded, sod type to be St. Augustine Floratam if existing sod cannot be determined.
 - Landscape contractor shall verify the plant quantities. Plant symbols on the landscape construction plan supersede quantities in the plant list.
 - In site grading B&B trees, caliper shall take precedence over height.
 - In site grading multi-stem trees, height shall take precedence over caliper.
 - All mulch (Pine Bark Mini Nugget) to be approved by the landscape designer and the owner. Provide samples to the landscape designer for review and approval prior to installation of mulch. Mulch shall be free of foreign debris or deleterious material. Mulch shall not be treated with any compound harmful to plants or wildlife.
 - All existing plant material not shown on this landscape plan is subject to removal and to be included in services of the landscape contractor. All existing plant material to be salvaged will be established during the preliminary walkthrough with the landscape designer and owner representative - all plant material marked in orange paint to be removed by landscape contractor. Approval of all existing vegetation to be removed is required by the landscape designer and property owner representative prior to removal.
 - Excessive plant material shown on plan and not installed shall be deducted from final invoice.

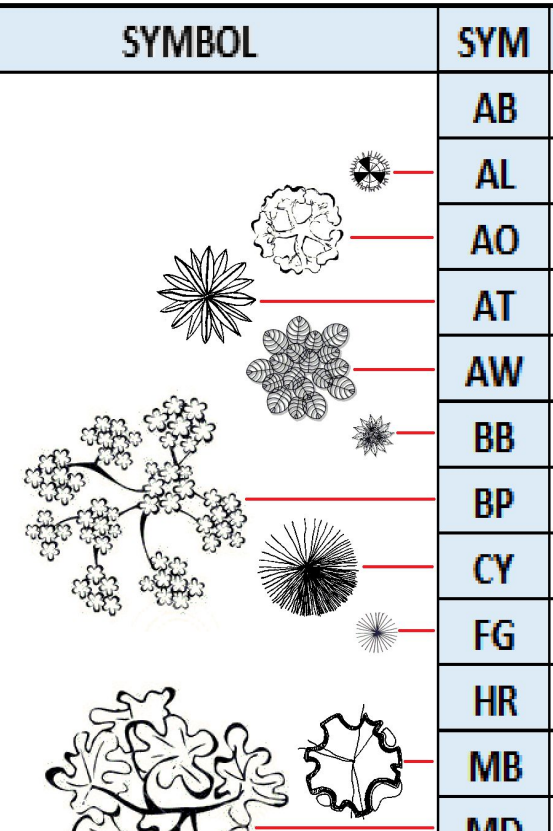
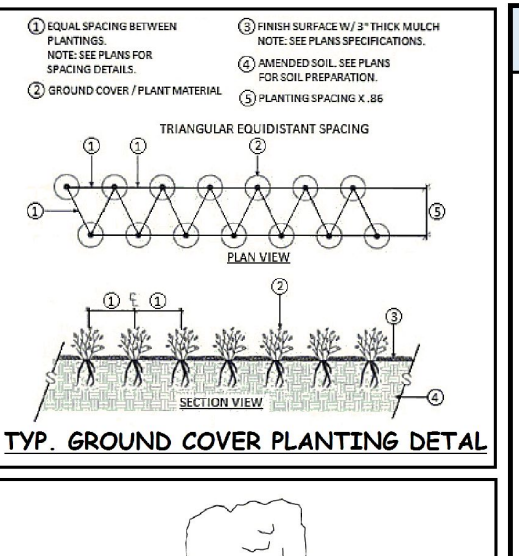
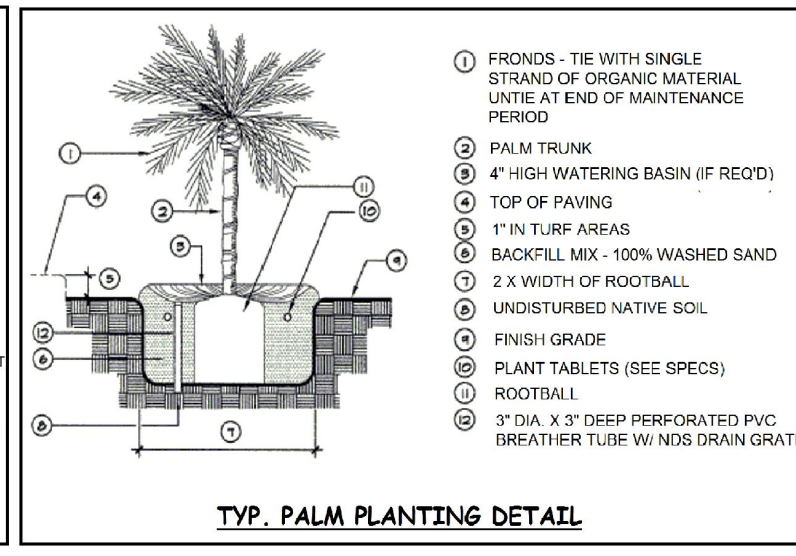
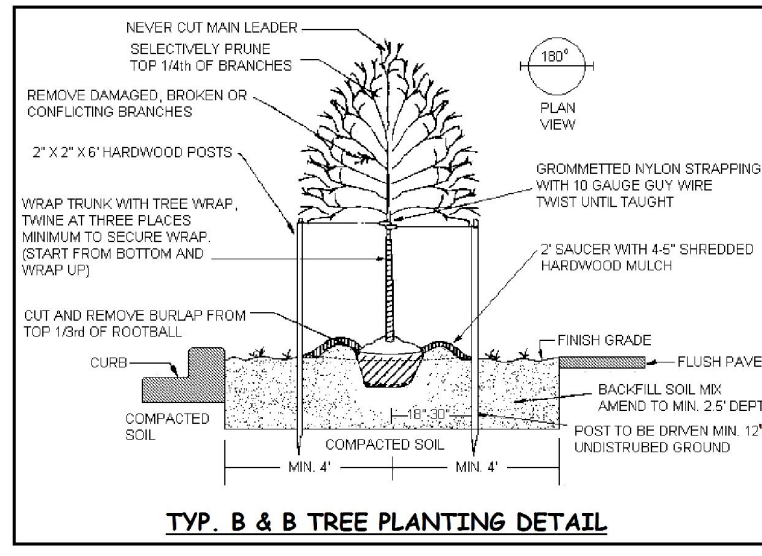
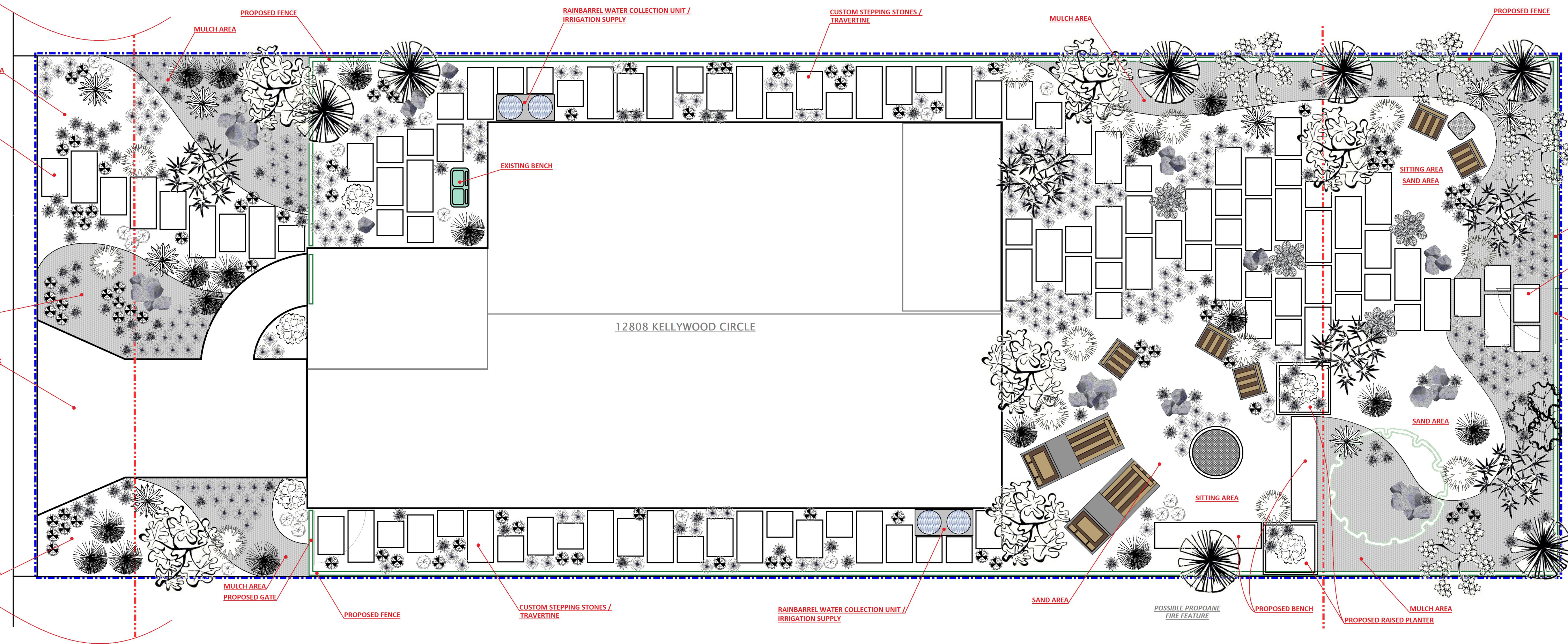
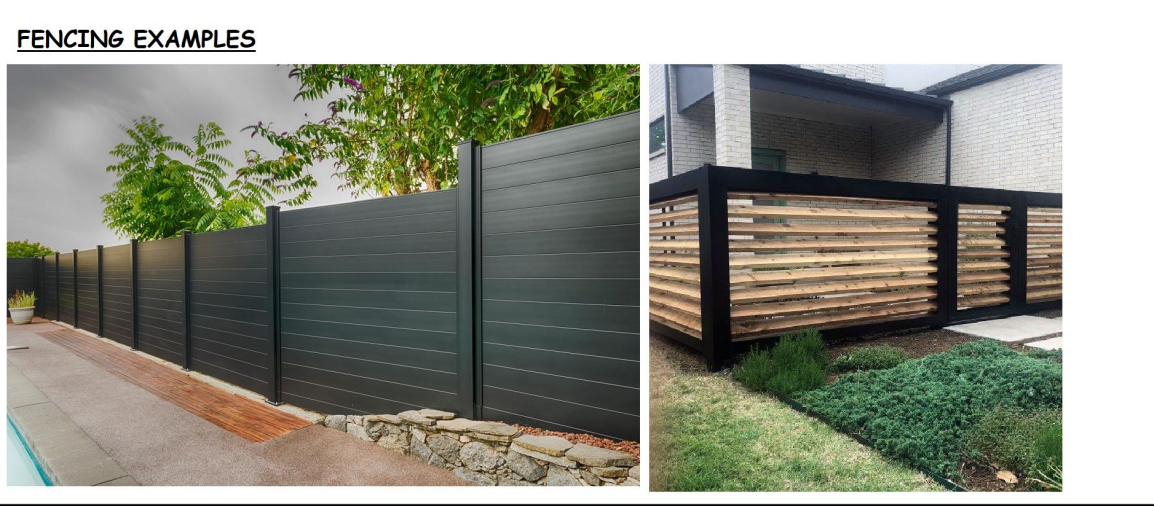
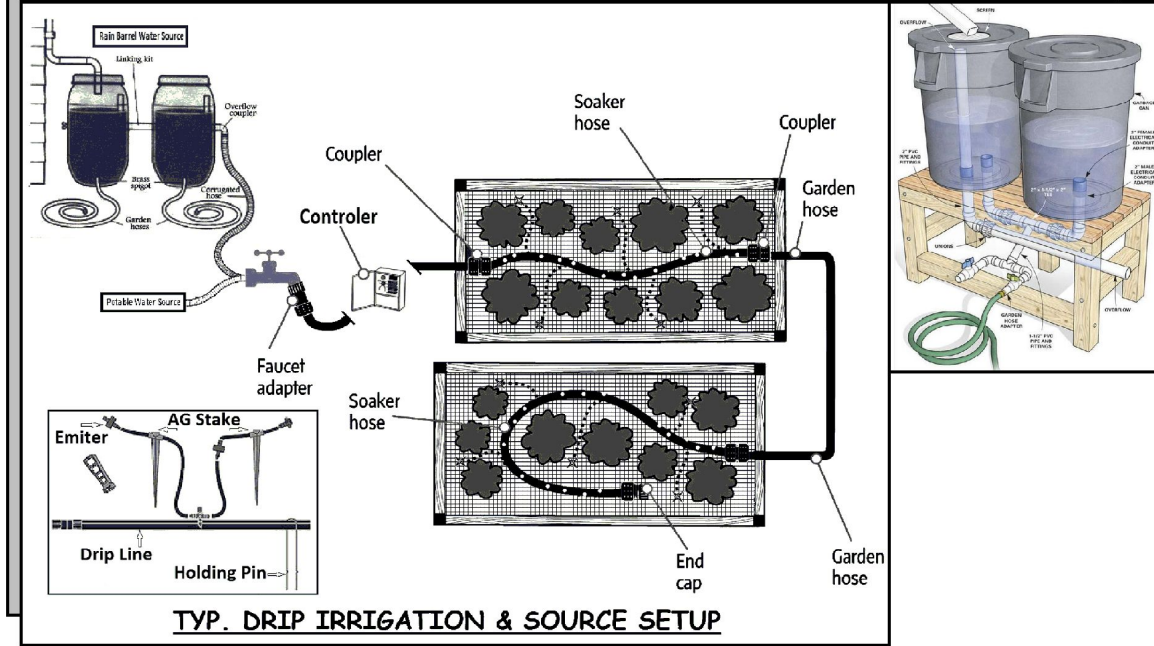

SYMBOL	SYM	QTY	BOTANICAL NAME / COMMON NAME	SIZE	COMMENTS	NOTES
	AB	TBD	Aloe barbadensis miller / Aloe Plant	3 gal.	OPTIONAL	Add
	AL	80	Diets iridioides / African Iris (ALT -Agapanthus / Lily of the Nile)	1 gal.	18" O.C.	
	AO	5	Adenium obesum / Desert Rose	7 gal.	As Shown	Special
	AT	7	Agave tequilana / Blue Agave / Century Plant (ALT Aloe)	7 gal.	As Shown	In Pot
	AW	4	Acalypha wilkesiana / Copper Plant	7 gal.	As Shown	
	BB	116	Bromeliaceae / Bromelads (homeowner choice species/color)	4" Pot	On-Site Placement	Special
	BP	4	Brunfelsia pauciflora / Yesterday, Today & Tomorrow	15 gal.	As Shown	
	CY	18	Cymbopogon / Lemon Grass	3 gal.	As Shown	
	FG	214	Festuca glauca / Blue Fescue	4" Pot	12" O.C.	
	HR	TBD	Hibiscus rosa-sinensis / Hibiscus (homeowner choice color)	3 gal.	OPTIONAL	Add
	MB	3	Musa basjoo / Banana Musa Banjo Hardy	15 gal.	As Shown	
	MD	6	Monstera deliciosa / Swiss cheese plant or split-leaf philodendron	7 gal.	As Shown	
	PS	27	Pennisetum setaceum rubrum / Red Fountain Grass	3 gal.	As Shown	In Pot
	RE	11	Russelia equisetiformis / Firecracker Plant	3 gal.	As Shown	
	RM	6	Ravenala madagascariensis / Travelling Palm	B&B	As Shown	Special
	YA	5	Yucca aloifolia / Spanish Bayonet	15 gal.	As Shown	
	x	16 TON	3" White Beach Play Sand	3"	NOTED ON PLANS	
	x S	TBD	Boulders (7 large, 16 medium, 24 small) 1x pallet of 2" grey beach pebble)	3 TON	Strategically Placed	Special
	x T	TBD	Travertine or Stepping Stones (On Site Adjustments) Homeowner Choice		Homeowner Choice	
	xx	120'	Black Metal Edging (separates mulch & sand)		SPECIAL	
	xxx	4 rolls	Weed Barrier	100'x4	SPECIAL	
	xxxx	TBD	Retaining Wall Cap & Block - To Be Determined (Use existing First)		SPECIAL	
	xxxxx	8 CY	Shredded Chocolate Mulch		NOTED ON PLANS	

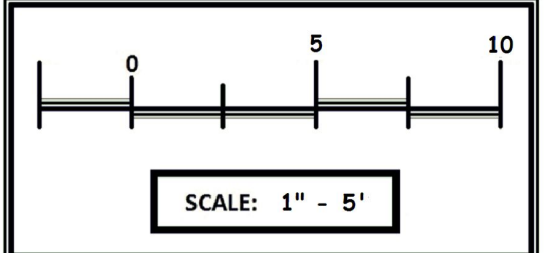
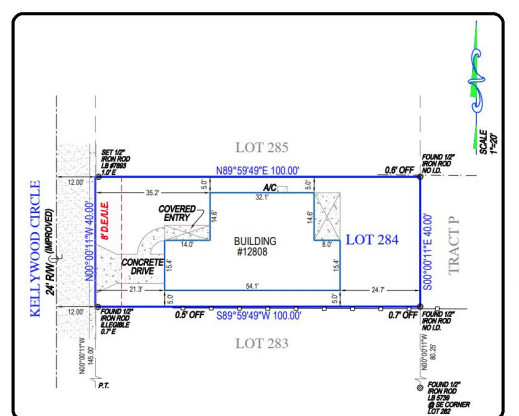
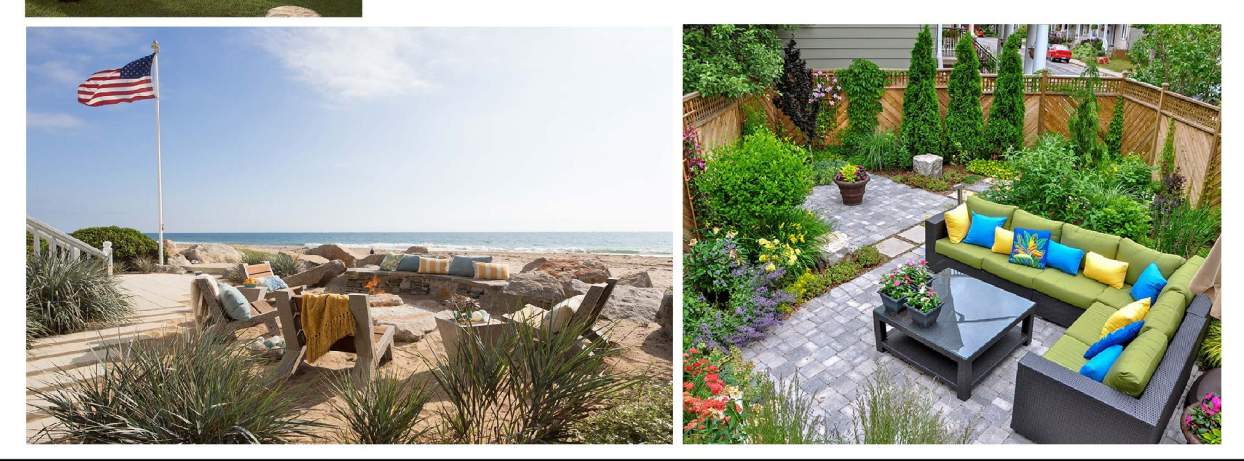
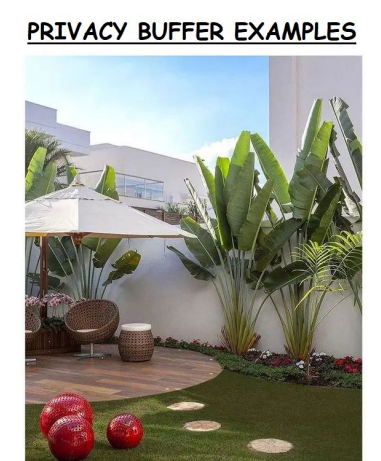

CALL 48 HOURS BEFORE YOU DIG
 It's the Law!
 1-800-432-4770
 SUNSHINE STATE ONE CALL OF FLORIDA, INC.

REVISIONS

NO.	DESCRIPTION	DATE	BY

MASTER LANDSCAPE PLAN
FUSCO RESIDENCE
 12808 KELLYWOOD CIRCLE, HUDSON FL. 34669



Dameron Designs.com
 Architectural Landscape Design & Consultation
 (352)835-4012

ARCHITECT
 D. DAMERON
CHECKED
 N.D.
DATE
 07.27.2023
SCALE
 1" = 10'
JOB NO.
 23-0017
SHEET NO.
 L-1