

GUIDE FOR ESTIMATING AND PLANTING

Inches Apart	32 Plants	64 Plants	100 Plants
6"	8 sq. ft.	16 sq. ft.	25 sq. ft.
8"	14 sq. ft.	28 sq. ft.	44 sq. ft.
10"	22 sq. ft.	45 sq. ft.	70 sq. ft.
12"	32 sq. ft.	64 sq. ft.	100 sq. ft.
15"	50 sq. ft.	100 sq. ft.	156 sq. ft.
18"	72 sq. ft.	144 sq. ft.	225 sq. ft.
24"	128 sq. ft.	256 sq. ft.	400 sq. ft.

FORMULAS TO DETERMINE SQUARE FEET

Circles: Area= Diameter squared X 0.7854
 Triangles: Area= 1/2 X Height
 Rectangle: Area= Base X Height

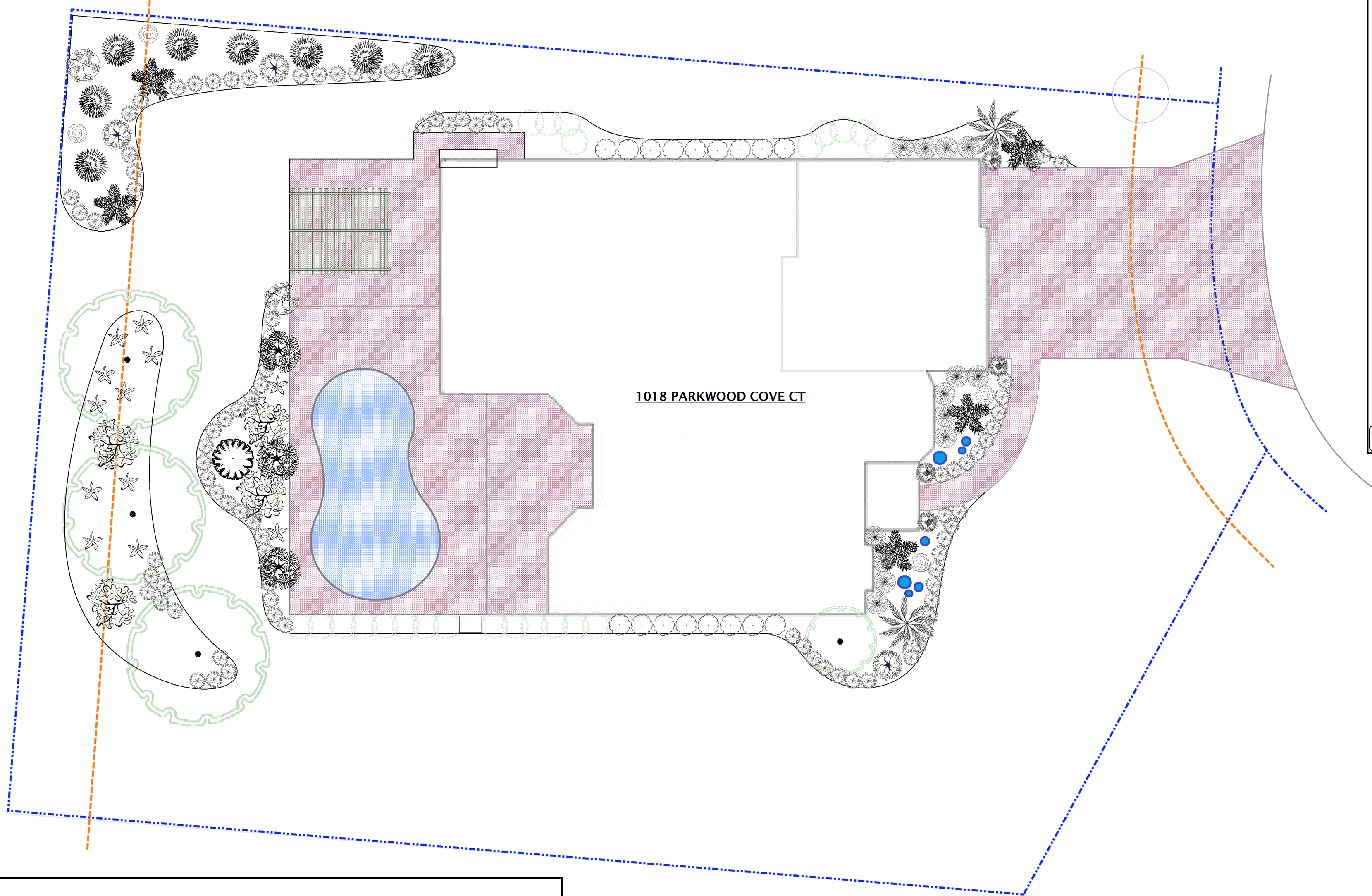

SYMBOL	SYM	QTY	BOTANICAL NAME / COMMON NAME	SIZE	COMMENTS	NOTES
	AL	94	Agapanthus / Lily of The Nile	1 gal.	18" O.C.	No Pot
	AM	2	Adonia merrillii / Christmas Palm (min double trunk)	30 gal.	As Shown	
	AZ	12	Alpinia zerumbet / Variegated Shell Ginger	7 gal.	As Shown	
	BM	2	Bougainvillea 'Moneth' / Purple Queen Bougainvillea	15 gal.	As Shown	
	CS	8	Cupressus sempervirens / Italian Cypress	15 gal.	8' O.C.	No Pot
	DE	13	Duranta Erecta repens / Golden Dewdrop	3 gal.	32" O.C.	
	HA	3	Hibiscus acetosella / Cranberry Hibiscus	3 gal.	As Shown	
	ND	4	Nandina domestica / Heavenly Bamboo	7 gal.	As Shown	
	OC	1	Odontonema cuspidatum / Firespike	7 gal.	As Shown	
	PA	4	Plumbago auriculata / Cape Leadwort - Royal Blue	3 gal.	As Shown	
	PB	4	Philodendron bipinnatifidum x 'lundi' / Dwarf Philodendron Selloum	3 gal.	As Shown	
	PR	5	Phoenix roebelenii / Pigmy Date Palm - Min Tripple Trunk	15 gal.	As Shown	
	RE	3	Rhaps excelsa / Lady Palm	7 gal.	As Shown	In Pot
	VO	17	Viburnum obovatum / Dwarf Walter's Viburnum	3 gal.	32" O.C.	
	X		Existing Plant / Tree / Material to remain/salvaged			Salvaged
	XX	18 C.Y.	Dark Chocolate Shredded Mulch			
	XXX		8" Rock Border around all front landscaping - HO Choice of rock			Black Metal Edging

- GENERAL PLANTING GUIDELINES**
- All plants must be healthy, vigorous material, free of pests & diseases & Florida #1 grade or better, unless otherwise indicated.
 - All plants must be container grown or balled & burlapped (B&B) as indicated in the plant list.
 - All trees must be straight trunked, full-headed & meet all requirements specified.
 - All plants are subject to approval of the landscape designer & property owner before, during, & after installation until the date of the final acceptance.
 - All trees are to be guyed or staked as instructed by designer if different than Master Landscape Plan indicates.
 - All plants & planting areas must be completely mulched to a minimum depth of 3" using Chocolate Shredded Mulch. (existing Pine Straw Beds surrounding Pine Trees to remain Pine Straw)
 - Prior to construction, the landscape contractor shall be responsible for locating all underground utilities, structures, site appurtenances, etc. that is or could be affected by the landscape construction.
 - The landscape contractor is responsible for verifying all quantities shown on these plans.
 - The landscape contractor is responsible for maintaining all plantings (including, but not limited to: watering, spraying, mulching, fertilizing, etc.) of planting areas and lawns until the work is accepted in total by the landscape designer and/or the property owner.
 - Any plant material which dies, runs brown or defoliate prior to final acceptance of the work shall be promptly removed from the site and replaced with material of the same species, quantity, size, and meeting all plant list specifications. Normal plant material shall be warranted for a period of 3 months after completion. Palms and trees shall be warranted for (1) year. Warranty period starts after latest replacement is accepted.
 - Landscape contractor shall verify the plant quantities. Plant symbols on the landscape construction plan supersede quantities in the plant list.
 - In size grading B&B trees, caliper shall take precedence over height.
 - In size grading multi-stem trees, height shall take precedence over caliper.
 - All mulch (Chocolate Shredded Mulch) to be approved by the landscape designer and the owner. Provide samples to the landscape designer for review and approval prior to installation of mulch. Mulch shall be free of foreign debris or deleterious material. Mulch shall not be treated with any compound harmful to plants or wildlife.
 - All existing plant material not shown on this landscape plan is subject to removal and to be included in services of the landscape contractor. All existing plant material to be salvaged will be established during the preliminary walkthrough with the landscape designer and/or owner representative - all unwanted plant material to be removed by landscape contractor and included in bid. Approval of all existing vegetation to be removed is required by the landscape designer and/or property owner representative prior to removal.
 - Plant legend indicates if plant material is to be planted inside the container or removed and planted directly in the ground. Please see the last column (notes) of the plant legend.
 - Excessive plant material shown on plan and not installed shall be deducted from final invoice and promptly removed from the property.
 - Work performed shall comply with the following: A. These General Notes, and Construction Documents and Specifications; B. All applicable local, state and federal codes, ordinances and regulations. All codes listed in Specifications and Drawings shall be inclusive of all codes, regulations and requirements adopted by the state of Florida, including all amendments.
 - Source of base information is Dameron Designs and is assumed to be correct. Report any discrepancies immediately to the property Owner's representative.
 - Verify locations of pertinent site improvements installed under other contracts. If any part of this plan cannot be followed due to site conditions, contact Dameron Designs' representative and/or property owner for instructions prior to commencing work.
 - Contact local underground utility services for utility location and identification, prior to commencing work.
 - Perform excavation in the vicinity of underground utilities with care and by hand, if necessary. The contractor bears full responsibility of this work and the disruption of damage to utilities shall be repaired immediately and at no expense to the property owner or designer.
 - Soil must be free of foreign debris and good clean fill dirt, to promote a healthy plant life and growing conditions.
- SITE DEMOLITION NOTES:**
- All plant material shall remain unless designated for removal. Remove designated items shown on the plan to the full depth of their construction unless otherwise noted.
 - Verify the location and dimensions of the item's to be removed prior to the commencement of the work.
 - All concrete and asphalt removal shall be saw cut. Edges of material to remain shall be shored up and protected during construction to preserve edge intact. Repairs to damaged edges to be done with care and at no cost to the property owner. (if applicable)
 - Items encountered below grade and not shown on the drawings shall be brought to the attention of the landscape designer. Landscape contractor to be responsible for the removal of all unwanted materials found below grade.
 - Salvage existing material as indicated on plans. Remove (if necessary) salvaged materials as indicated with care and store on site, clean all debris and construction material from salvaged items, reuse as directed by landscape designer.
 - Remove demolished materials from site. Disposal by burning and/or burying is prohibited.
 - Contact the local underground service update for utility location and identification prior to demolition.
 - The location of existing utilities as shown on the plans may vary in relation to actual conditions.

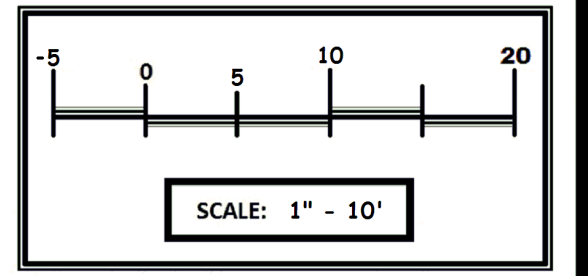
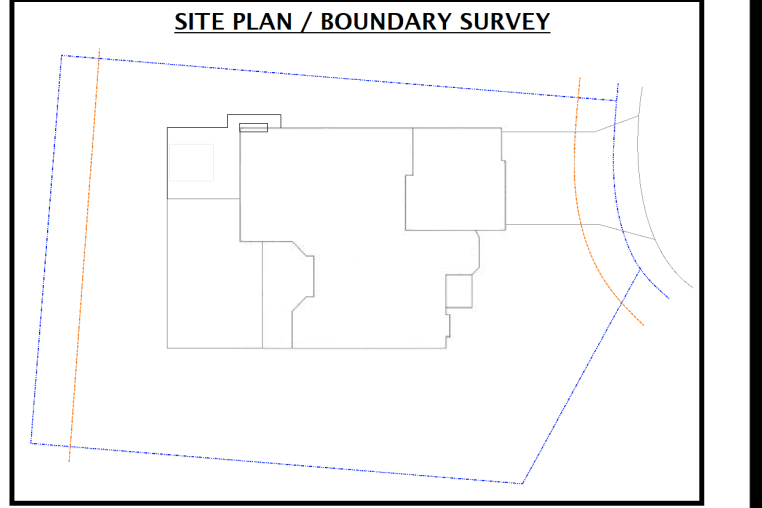
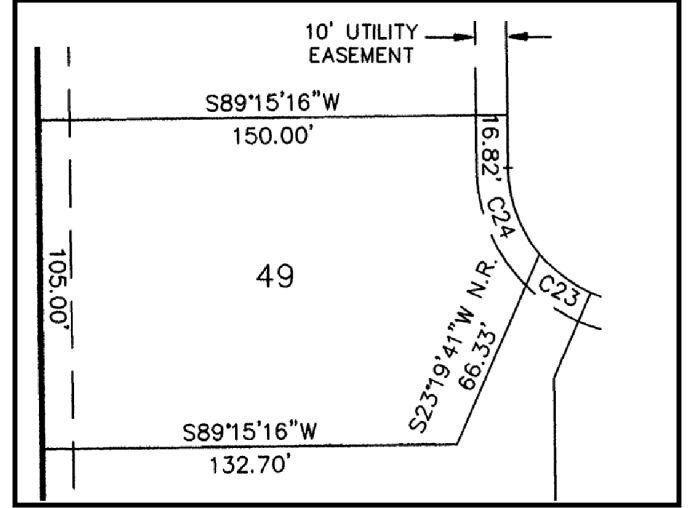
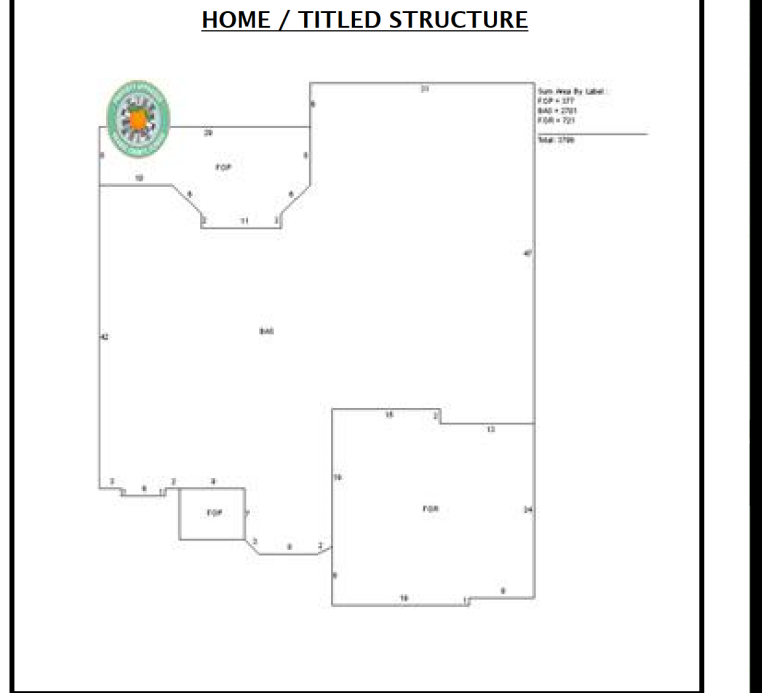
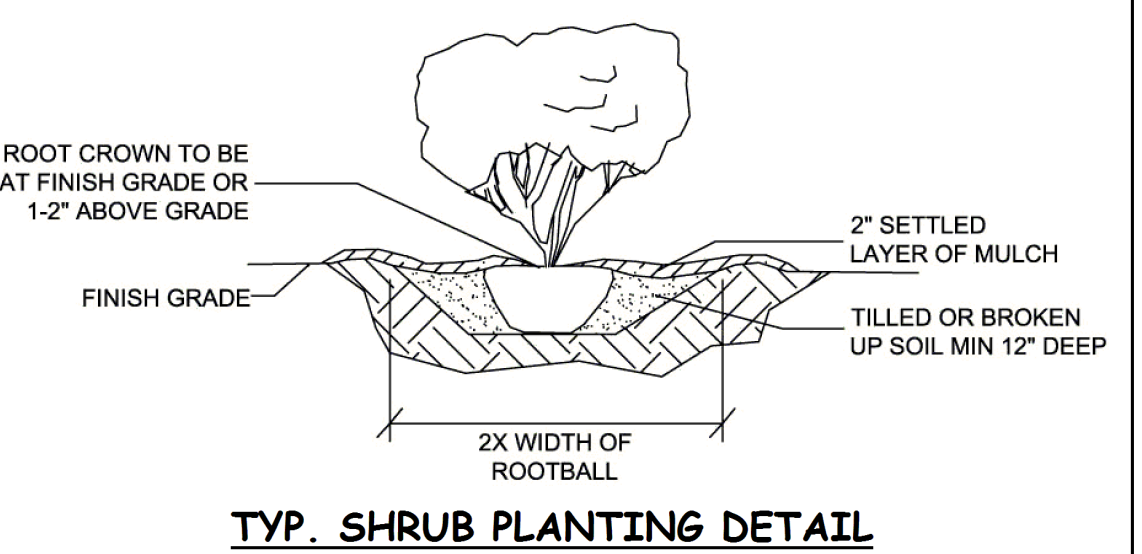
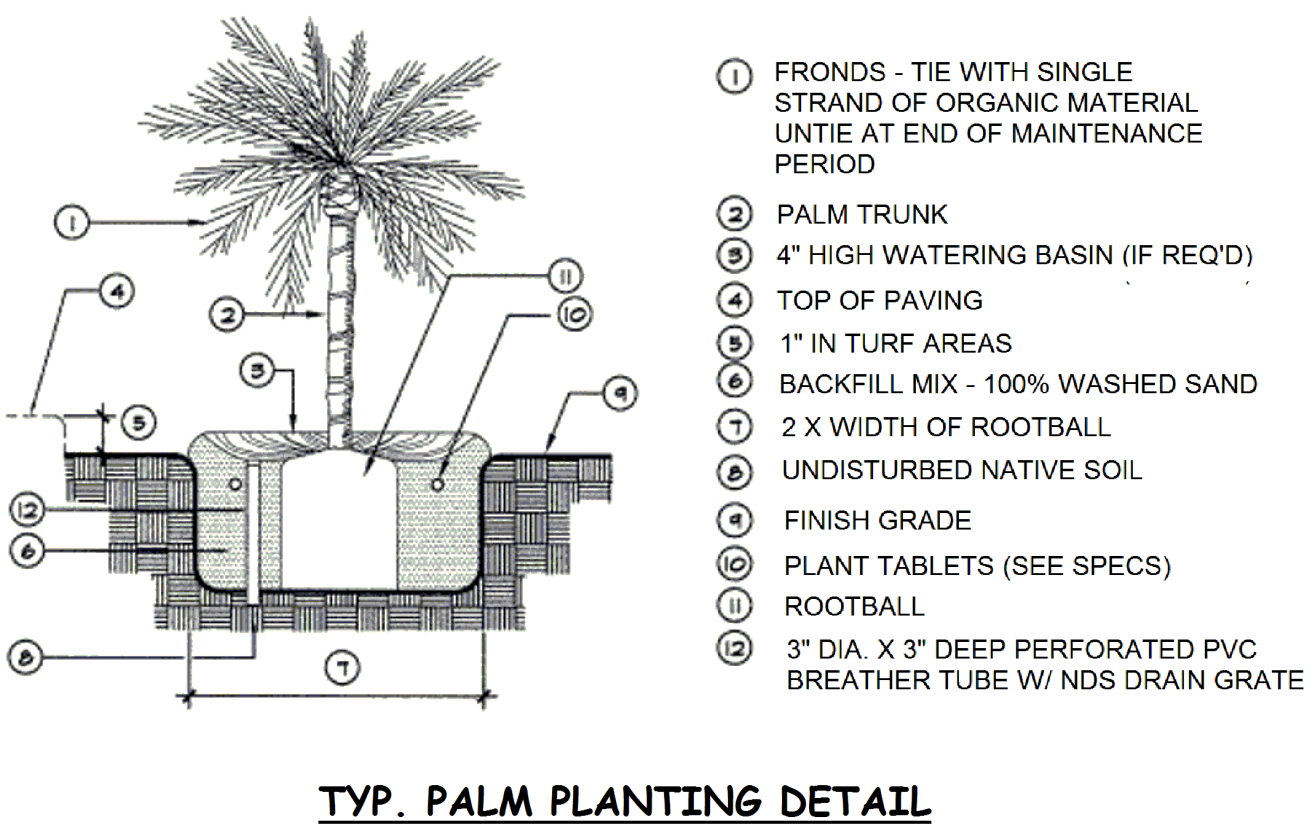
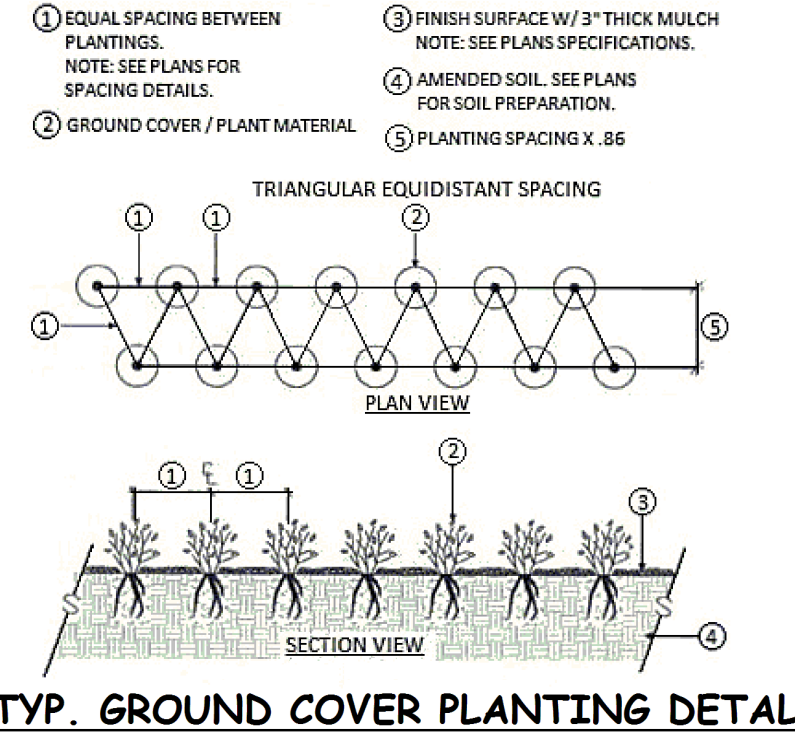
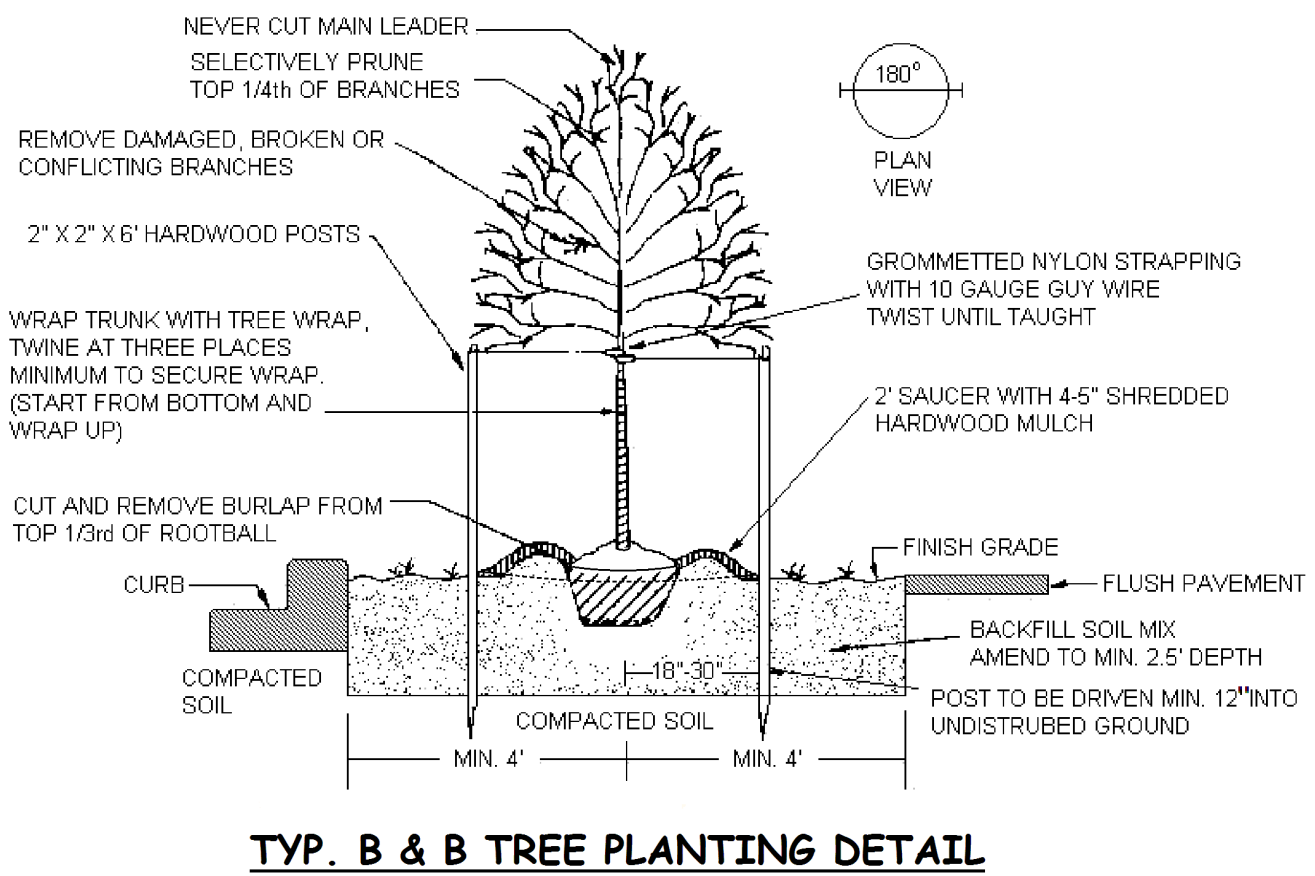

CALL 48 HOURS BEFORE YOU DIG
 It's the Law!
 1-800-432-4770
 SUNSHINE STATE ONE CALL OF FLORIDA, INC.

REVISIONS

NO.	DATE	DESCRIPTION	BY

MASTER LANDSCAPE PLAN
POPP RESIDENCE
 1018 PARKWOOD COVE COURT, GOTHA, FL 34734

Dameron Designs.com
 Architectural Landscape Design & Consultation
 (352)835-4012

ARCHITECT
D. DAMERON

CHECKED
 N.D.

DATE
 5-19-2022

SCALE
1" = 10'

JOB NO.
 22-0015

SHEET NO.
L-1

OF SHEETS