

GUIDE FOR ESTIMATING AND PLANTING

| INCHES APART | 32 PLANTS | 64 PLANTS | 100 PLANTS |
|--------------|--------------|-------------|-------------|
| 6" | 8 sq. ft. | 16 sq. ft. | 25 sq. ft. |
| 8" | 14 sq. ft. | 28 sq. ft. | 44 sq. ft. |
| 10" | 22.5 sq. ft. | 45 sq. ft. | 70 sq. ft. |
| 12" | 32 sq. ft. | 64 sq. ft. | 100 sq. ft. |
| 15" | 50 sq. ft. | 100 sq. ft. | 156 sq. ft. |
| 18" | 72 sq. ft. | 144 sq. ft. | 225 sq. ft. |
| 24" | 128 sq. ft. | 256 sq. ft. | 400 sq. ft. |

FORMULAS TO DETERMINE SQUARE FEET

Circles: Area=Diameter squared X 0.7854
 Triangles: Area=1/2 X Height
 Rectangle: Area=Base X Height

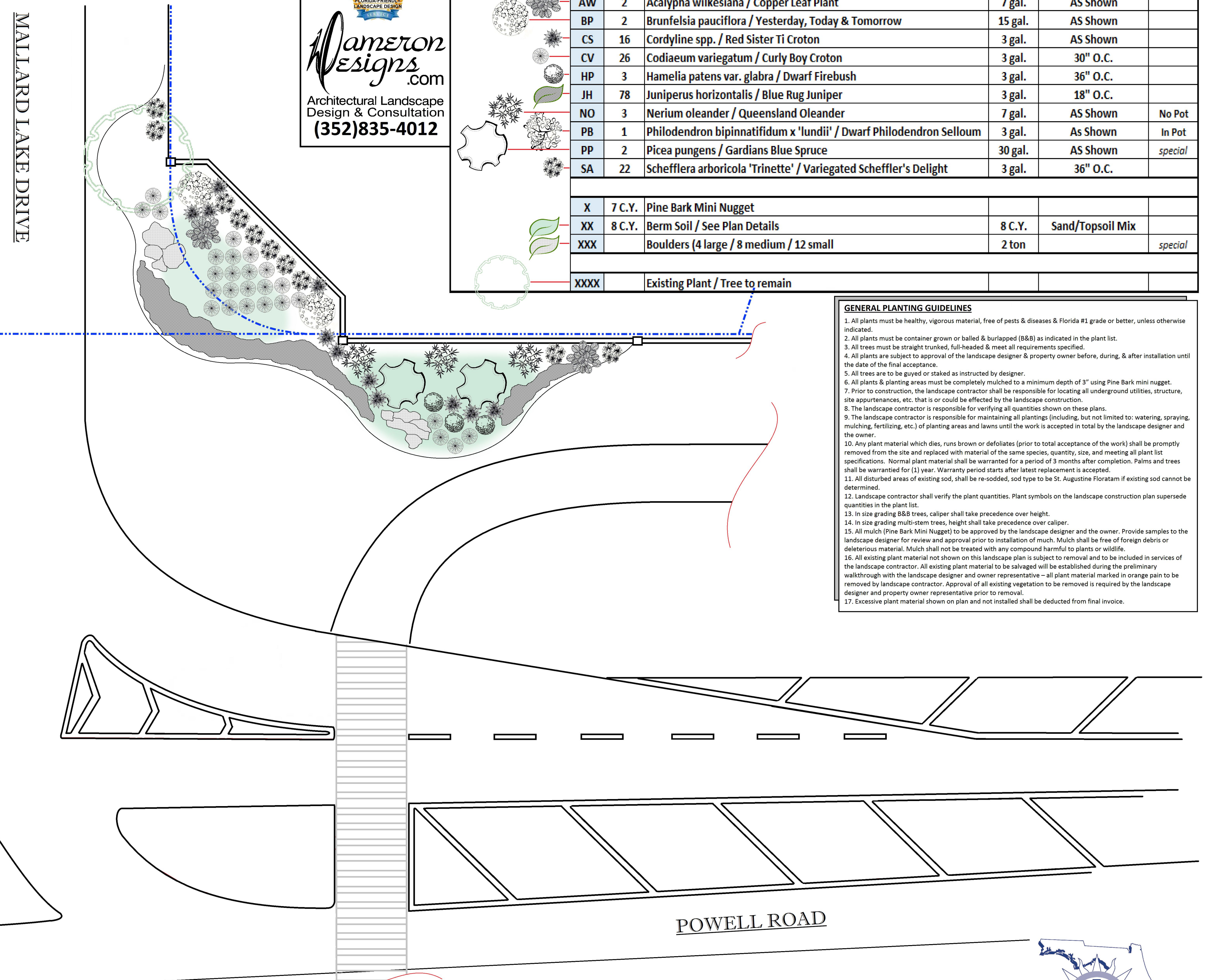
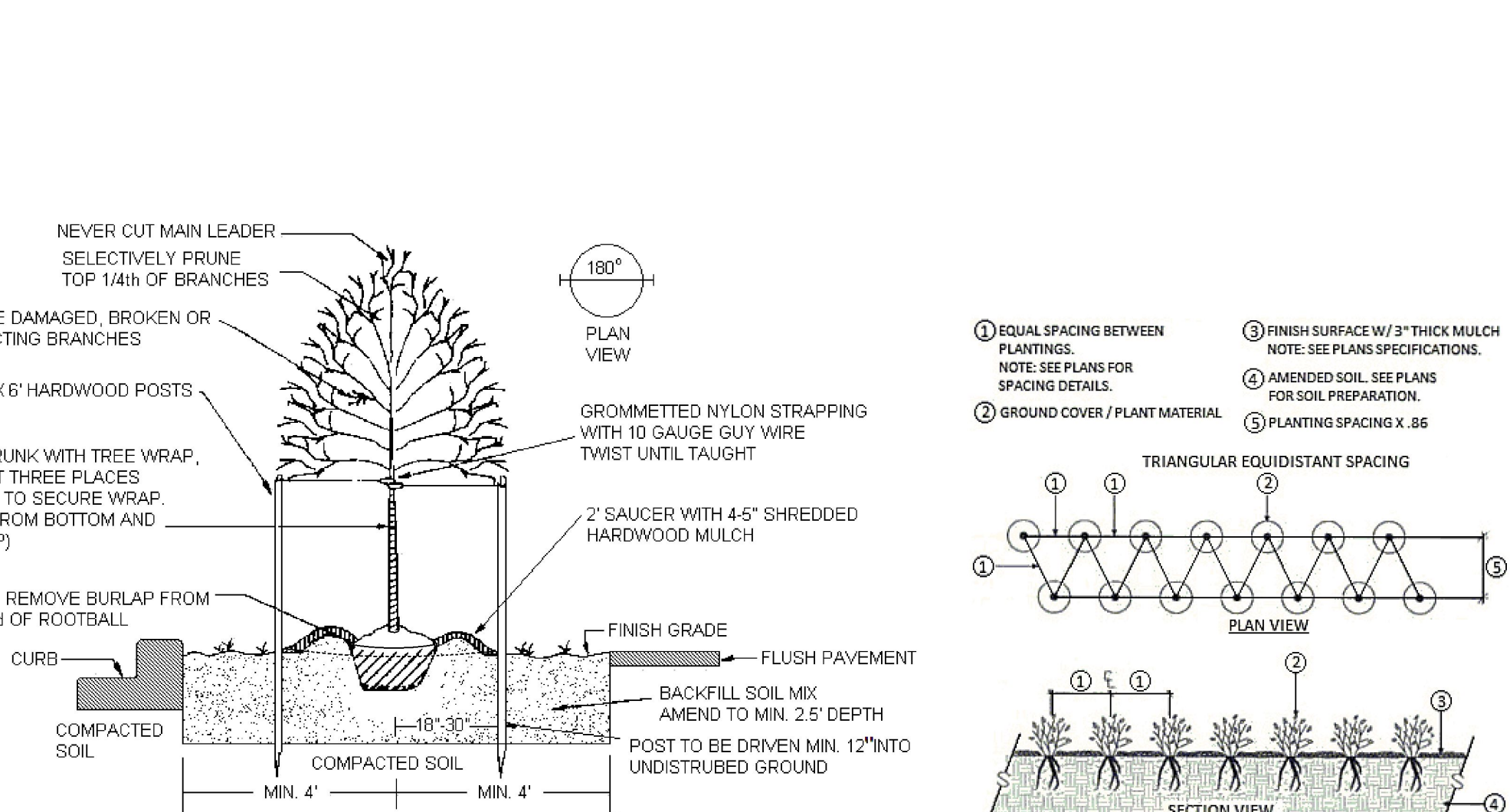
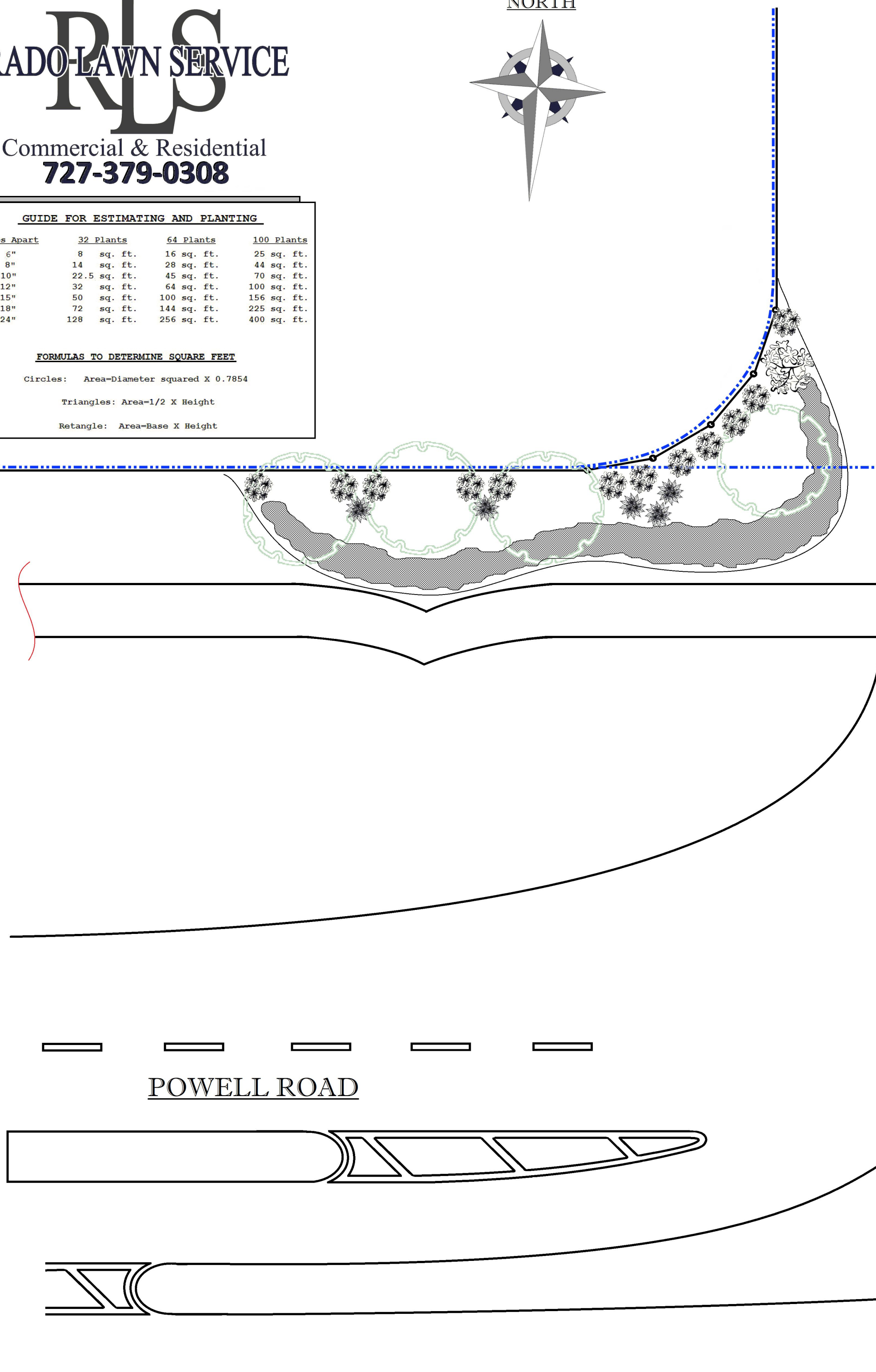

Dameron Designs.com
 Architectural Landscape Design & Consultation
(352)835-4012

| SYMBOL | SYM | QTY | BOTANICAL NAME / COMMON NAME | SIZE | COMMENTS | NOTES |
|--------|------|--------|---|---------|------------------|---------|
| | AW | 2 | Acalypha wilkesiana / Copper Leaf Plant | 7 gal. | AS Shown | |
| | BP | 2 | Brunfelsia pauciflora / Yesterday, Today & Tomorrow | 15 gal. | AS Shown | |
| | CS | 16 | Cordyline spp. / Red Sister Ti Croton | 3 gal. | AS Shown | |
| | CV | 26 | Codiaeum variegatum / Curly Boy Croton | 3 gal. | 30" O.C. | |
| | HP | 3 | Hamelia patens var. glabra / Dwarf Firebush | 3 gal. | 36" O.C. | |
| | JH | 78 | Juniperus horizontalis / Blue Rug Juniper | 3 gal. | 18" O.C. | |
| | NO | 3 | Nerium oleander / Queensland Oleander | 7 gal. | AS Shown | No Pot |
| | PB | 1 | Philodendron bipinnatifidum x 'lundii' / Dwarf Philodendron Selloum | 3 gal. | AS Shown | In Pot |
| | PP | 2 | Picea pungens / Gardians Blue Spruce | 30 gal. | AS Shown | special |
| | SA | 22 | Schefflera arboricola 'Trinette' / Variegated Scheffler's Delight | 3 gal. | 36" O.C. | |
| | X | 7 C.Y. | Pine Bark Mini Nugget | | | |
| | XX | 8 C.Y. | Berm Soil / See Plan Details | 8 C.Y. | Sand/Topsoil Mix | |
| | XXX | | Boulders (4 large / 8 medium / 12 small) | 2 ton | | special |
| | XXXX | | Existing Plant / Tree to remain | | | |

- GENERAL PLANTING GUIDELINES**
- All plants must be healthy, vigorous material, free of pests & diseases & Florida #1 grade or better, unless otherwise indicated.
 - All plants must be container grown or balled & burlapped (B&B) as indicated in the plant list.
 - All trees must be straight trunked, full-headed & meet all requirements specified.
 - All plants are subject to approval of the landscape designer & property owner before, during, & after installation until the date of the final acceptance.
 - All trees are to be guyed or staked as instructed by designer.
 - All plants & planting areas must be completely mulched to a minimum depth of 3" using Pine Bark mini nugget.
 - Prior to construction, the landscape contractor shall be responsible for locating all underground utilities, structure, site appurtenances, etc. that is or could be effected by the landscape construction.
 - The landscape contractor is responsible for verifying all quantities shown on these plans.
 - The landscape contractor is responsible for maintaining all plantings (including, but not limited to: watering, spraying mulching, fertilizing, etc.) of planting areas and lawns until the work is accepted in total by the landscape designer and the owner.
 - Any plant material which dies, runs brown or defoliates (prior to total acceptance of the work) shall be promptly removed from the site and replaced with material of the same species, quantity, size, and meeting all plant list specifications. Normal plant material shall be warranted for a period of 3 months after completion. Palms and trees shall be warranted for (1) year. Warranty period starts after latest replacement is accepted.
 - All disturbed areas of existing sod, shall be re-sodded, sod type to be St. Augustine Floratam if existing sod cannot be determined.
 - Landscape contractor shall verify the plant quantities. Plant symbols on the landscape construction plan supersede quantities in the plant list.
 - In size grading B&B trees, caliper shall take precedence over height.
 - In size grading multi-stem trees, height shall take precedence over caliper.
 - All mulch (Pine Bark Mini Nugget) to be approved by the landscape designer and the owner. Provide samples to the landscape designer for review and approval prior to installation of mulch. Mulch shall be free of foreign debris or deleterious material. Mulch shall not be treated with any compound harmful to plants or wildlife.
 - All existing plant material not shown on this landscape plan is subject to removal and to be included in services of the landscape contractor. All existing plant material to be salvaged will be established during the preliminary walkthrough with the landscape designer and owner representative - all plant material marked in orange pain to be removed by landscape contractor. Approval of all existing vegetation to be removed is required by the landscape designer and property owner representative prior to removal.
 - Excessive plant material shown on plan and not installed shall be deducted from final invoice.

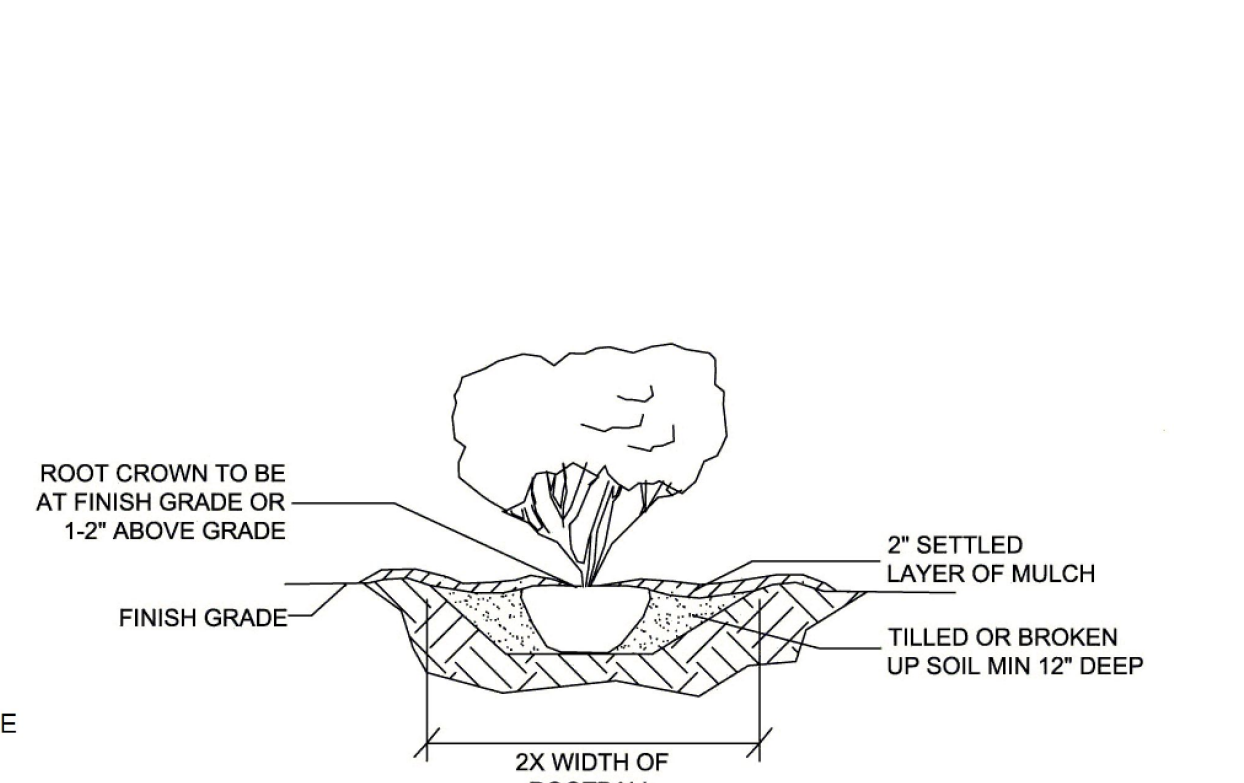
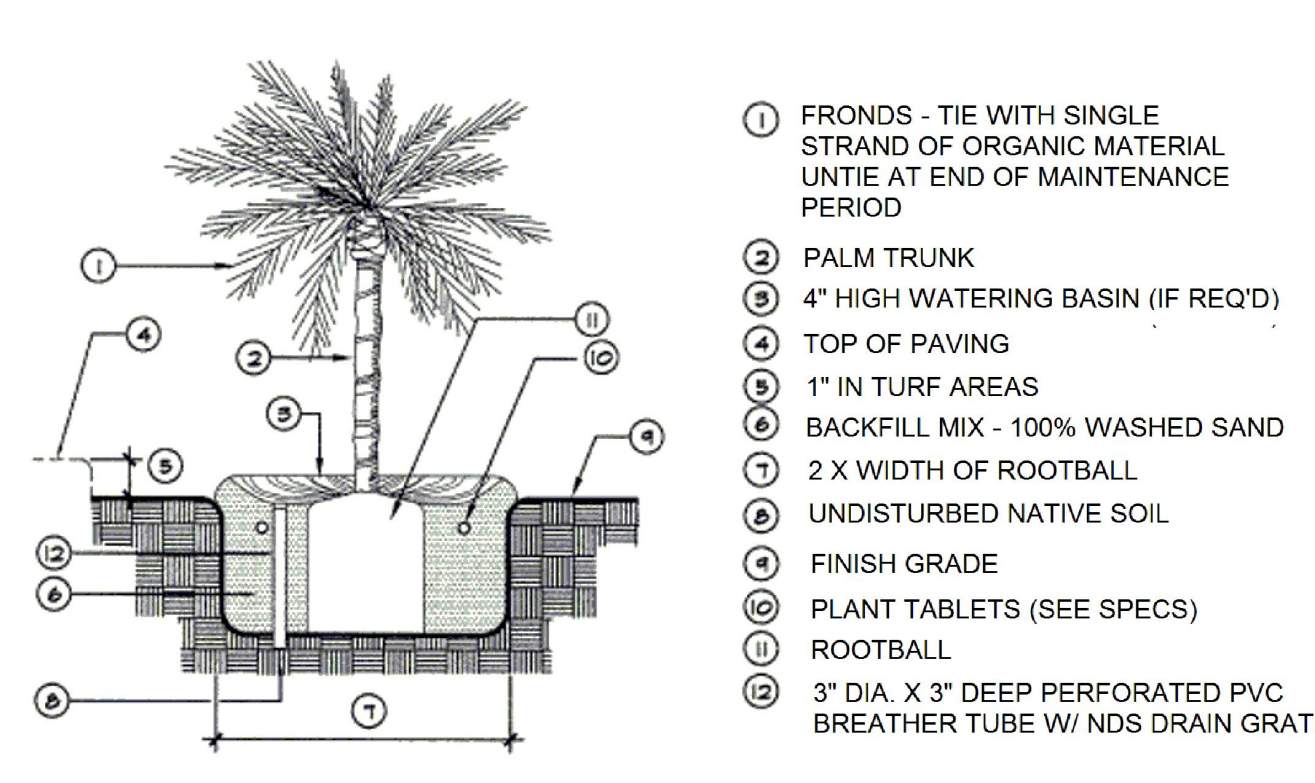
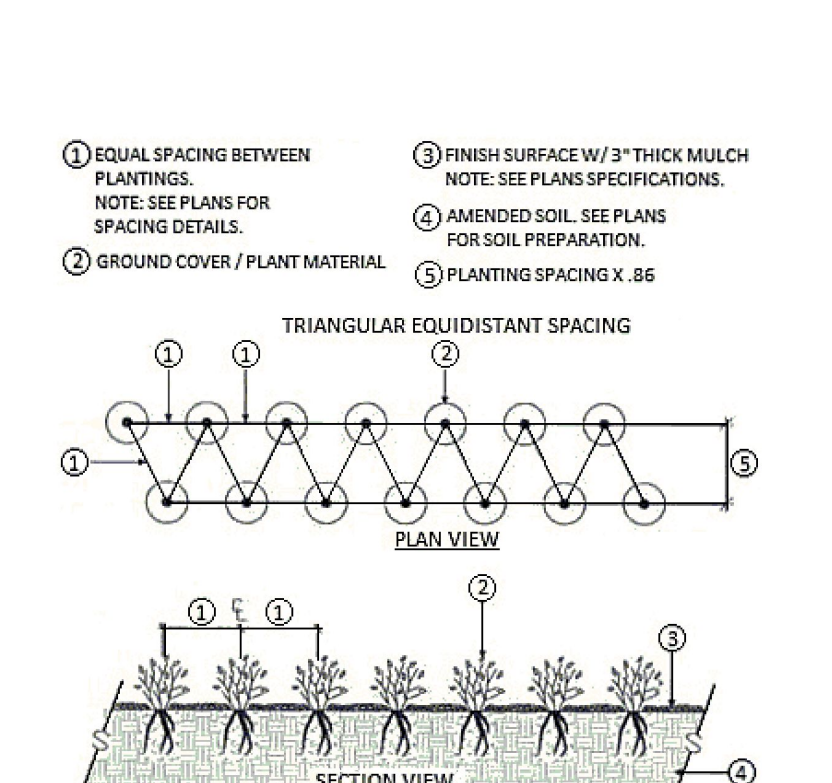
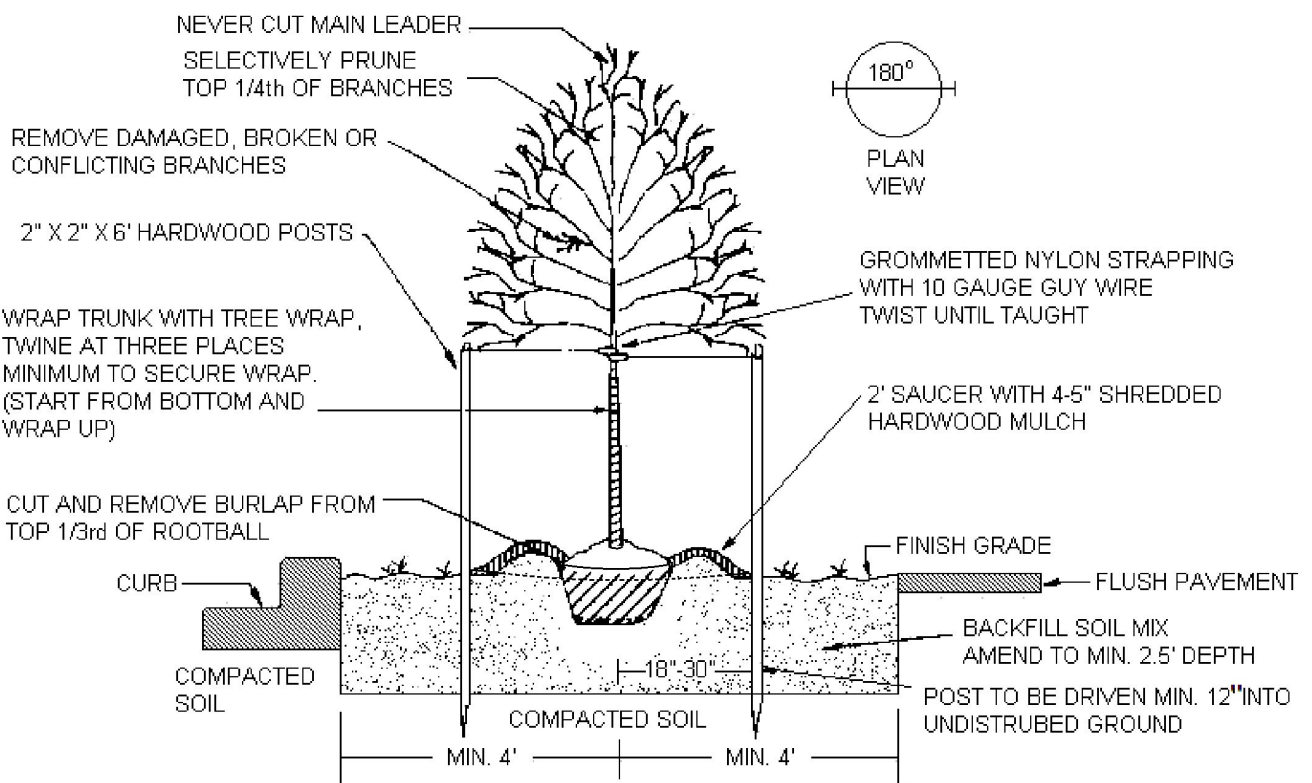

SUNSHINE STATE Sprinkler Company
 Complete Residential & Commercial Irrigation Specialist
352-686-5924

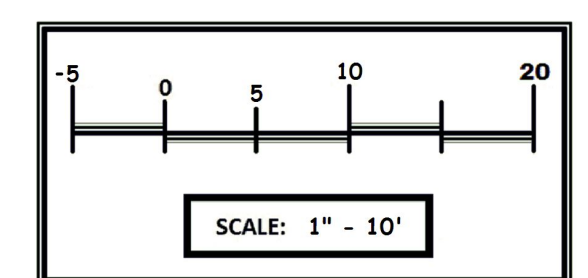

CALL 48 HOURS BEFORE YOU DIG
1-800-432-4770
 It's the Law!
 SUNSHINE STATE ONE CALL OF FLORIDA, INC.



| REVISIONS | BY |
|-----------|----|
| | |
| | |
| | |
| | |
| | |
| | |
| | |
| | |
| | |
| | |

MASTER LANDSCAPE PLAN
SILVERTHORN COMMUNITY - SOUTH GATE
4470 GOLF CLUB LN, BROOKSVILLE, FL 34609



Dameron Designs.com
 Architectural Landscape Design & Consultation
(352)835-4012

| ARCHITECT | |
|-------------------|-----------|
| D. DAMERON | |
| CHECKED | N.D. |
| DATE | 7/12/2023 |
| SCALE | 1" = 10' |
| JOB NO. | 23-0016-1 |
| SHEET NO. | L-1 |
| OF | SHEETS |