

Higher Precision



Higher Protection Level(IP67)



Higher Speed



Better Price Performance



Wuhu Moka Robot Technology Co., Ltd. is a company engaged in the research and development, manufacturing and sales of industrial robots. Its products include six-axis general-purpose robots and hollow welding robots. The company follows the business philosophy of "pursuing excellence and customer first". Relying on its leading robot technology advantages and its own strong system integration capabilities, it continuously conducts technology research and development and innovation, while providing users with the best industrial robot body solutions, which are widely used in arc welding, spot welding, gluing, cutting, handling, palletizing, painting, machine tool loading and unloading, grinding, assembly, teaching and other fields, providing customers with high-value, high-precision, high-speed, and cost-effective industrial robot bodies.

## Honorary qualifications

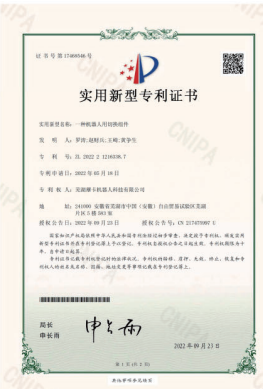
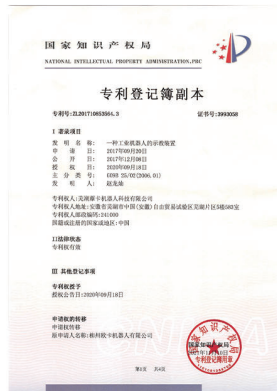



MB04SC-300



MB04SC-400



MB10SC-500



MB10SC-600



MB10SC-700



MB10SC-800



MB25SC-800



MB25SC-900



MB25SC-1000



MB04S-580



MB10S-740



MB10S-920



MB15-1550



MB20-2100



MB35-1870



MB45-1835



MB45G-1860



MB10CP-1250





MB SERIES

HEAVY DUTY 6-AXIS ROBOTS



MB50-2650



MB70-2150



MB150-3200



MB220-2700



MB280-2650



MB360-2650



MB180C-3200

MB SERIES

WELDING ROBOTS



MB10W-1500



MR10C-1488



MR30C-1750



MR10-1440  
(MR10W-1440-D)



MR12-2010



MR12Z-1550



Number of axis	4-axis	Maximum speed	Moving range
Motion radius	300mm	J1 axis S	$\pm 145^\circ$
Power capacity	1.5KVA	J1+J2	$\pm 120^\circ$
Max payload	Rated 1KG/Max 4KG	J2 axis L	150mm
Repeatability	$\pm 0.01\text{mm}$	J3 axis U	$\pm 360^\circ$
Robot mass	15KG	J4 axis R	Standard 16 in/16 out 24 VDC
Built-in air tube	$\Phi 6$	Input/Output signals	Floor
		Mounting position	



ATTENTION

Please read the user manual and relevant documentations before use.

Contact official staff or distributor of MOKA if there are any errors, faults or if the robot is a harm to human safety.

All data, drawings and specifications provided in this catalog are purely for information purposes and do not constitute a guarantee of these characteristics. The extent of goods delivered and services performed is determined by the subject matter of the specific contract. No liability accepted for errors or omissions.

# MB04SC-400

PAYLOAD : 1-4KG

REPEATABILITY :  $\pm 0.01\text{mm}$

MOKA



Number of axis	4-axis	Maximum speed	Moving range
Motion radius	400mm	J1 axis S	$\pm 145^\circ$
Power capacity	1.5KVA	J2 axis L	$\pm 145^\circ$
Max payload	Rated 1KG/Max 4KG	J3 axis U	150mm
Repeatability	$\pm 0.01\text{mm}$	J4 axis R	$\pm 360^\circ$
Robot mass	15.5KG	Input/Output signals	Standard 16 in/16 out 24 VDC
Built-in air tube	$\Phi 6$	Mounting position	Floor



ATTENTION

Please read the user manual and relevant documentations before use.

Contact official staff or distributor of MOKA if there are any errors, faults or if the robot is a harm to human safety.

All data, drawings and specifications provided in this catalog are purely for information purposes and do not constitute a guarantee of these characteristics. The extent of goods delivered and services performed is determined by the subject matter of the specific contract. No liability accepted for errors or omissions.

[www.mokarobot.com](http://www.mokarobot.com)

MADE BY MOKAROBOT





Number of axis	4-axis	Maximum speed	Moving range
Motion radius	500mm	J1 axis S	$\pm 135^\circ$
Power capacity	2.0KVA	J2 axis L	$\pm 145^\circ$
Max payload	Rated 5KG/Max 10KG	J3 axis U	200mm
Repeatability	$\pm 0.02\text{mm}$	J4 axis R	$\pm 360^\circ$
Robot mass	24KG	Input/Output signals	Standard 16 in/16 out 24 VDC
Built-in air tube	$\Phi 6$	Mounting position	Floor



### ATTENTION

Please read the user manual and relevant documentations before use.

Contact official staff or distributor of MOKA if there are any errors, faults or if the robot is a harm to human safety.

All data, drawings and specifications provided in this catalog are purely for information purposes and do not constitute a guarantee of these characteristics. The extent of goods delivered and services performed is determined by the subject matter of the specific contract. No liability accepted for errors or omissions.

# MB10SC-600

PAYLOAD:5-10KG REPEATABILITY : $\pm 0.02\text{mm}$

MOKA



Number of axis	4-axis	Maximum speed	Moving range
Motion radius	600mm	J1+J2	$\pm 135^\circ$
Power capacity	2.0KVA	J2 axis L	$\pm 150^\circ$
Max payload	Rated 5KG/Max 10KG	J3 axis U	200mm
Repeatability	$\pm 0.02\text{mm}$	J4 axis R	$\pm 360^\circ$
Robot mass		Input/Output signals	Standard 16 in/16 out 24 VDC
Built-in air tube	$\varnothing 8\text{KG}$	Mounting position	Floor



ATTENTION

Please read the user manual and relevant documentations before use.

Contact official staff or distributor of MOKA if there are any errors, faults or if the robot is a harm to human safety.

All data, drawings and specifications provided in this catalog are purely for information purposes and do not constitute a guarantee of these characteristics. The extent of goods delivered and services performed is determined by the subject matter of the specific contract. No liability accepted for errors or omissions.

[www.mokarobot.com](http://www.mokarobot.com)

MADE BY MOKAROBOT



Number of axis	4-axis	Maximum speed		Moving range
Motion radius	700mm	J1 axis S	J1+J2	$\pm 135^\circ$
Power capacity	2.0KVA	J2 axis L	9580mm/s	$\pm 150^\circ$
Max payload	Rated 5KG/Max 10KG	J3 axis U	1100mm/s	200mm
Repeatability	$\pm 0.02\text{mm}$	J4 axis R	880°/s	$\pm 360^\circ$
Robot mass	29KG	Input/Output signals		Standard 16 in/16 out 24 VDC
Built-in air tube	$\Phi 6$	Mounting position		Floor



### ATTENTION

Please read the user manual and relevant documentations before use.

Contact official staff or distributor of MOKA if there are any errors, faults or if the robot is a harm to human safety.

All data, drawings and specifications provided in this catalog are purely for information purposes and do not constitute a guarantee of these characteristics. The extent of goods delivered and services performed is determined by the subject matter of the specific contract. No liability accepted for errors or omissions.



# MB10SC-800

PAYLOAD : 5-10KG REPEATABILITY :  $\pm 0.02\text{mm}$

MOKA



Number of axis	4-axis	Maximum speed		Moving range
Motion radius	800mm	J1 axis S	J1+J2 10927.2mm/s	$\pm 135^\circ$
Power capacity	2.0KVA	J2 axis L		$\pm 150^\circ$
Max payload	Rated 5KG/Max 10KG	J3 axis U	1100mm/s	200mm
Repeatability	$\pm 0.02\text{mm}$	J4 axis R	880°/s	$\pm 360^\circ$
Robot mass	32KG	Input/Output signals		Standard 16 in/16 out 24 VDC
Built-in air tube	$\Phi 6$	Mounting position		Floor



ATTENTION

Please read the user manual and relevant documentations before use.

Contact official staff or distributor of MOKA if there are any errors, faults or if the robot is a harm to human safety.

All data, drawings and specifications provided in this catalog are purely for information purposes and do not constitute a guarantee of these characteristics. The extent of goods delivered and services performed is determined by the subject matter of the specific contract. No liability accepted for errors or omissions.





Number of axis	4-axis	Maximum speed	Moving range
Motion radius	800mm	J1 axis S	$\pm 135^\circ$
Power capacity	3.0KVA	J2 axis L	$\pm 150^\circ$
Max payload	Rated 10KG/Max 25KG	J3 axis U	420mm
Repeatability	$\pm 0.025\text{mm}$	J4 axis R	$\pm 360^\circ$
Robot mass	63KG	Input/Output signals	Standard 16 in/16 out 24 VDC
Built-in air tube	$\Phi 8$	Mounting position	Floor



### ATTENTION

Please read the user manual and relevant documentations before use.

Contact official staff or distributor of MOKA if there are any errors, faults or if the robot is a harm to human safety.

All data, drawings and specifications provided in this catalog are purely for information purposes and do not constitute a guarantee of these characteristics. The extent of goods delivered and services performed is determined by the subject matter of the specific contract. No liability accepted for errors or omissions.



Number of axis	4-axis	Maximum speed		Moving range
Motion radius	900mm	J1 axis S	J1+J2 10360mm/s	$\pm 135^\circ$
Power capacity	3.0KVA	J2 axis L		$\pm 150^\circ$
Max payload	Rated 10KG/Max 25KG	J3 axis U	2020mm/s	420mm
Repeatability	$\pm 0.025\text{mm}$	J4 axis R	720°/s	$\pm 360^\circ$
Robot mass	64.5KG	Input/Output signals		Standard 16 in/16 out 24 VDC
Built-in air tube	$\Phi 8$	Mounting position		Floor



## ATTENTION

Please read the user manual and relevant documentations before use.

Contact official staff or distributor of MOKA if there are any errors, faults or if the robot is a harm to human safety.

All data, drawings and specifications provided in this catalog are purely for information purposes and do not constitute a guarantee of these characteristics. The extent of goods delivered and services performed is determined by the subject matter of the specific contract. No liability accepted for errors or omissions.



Number of axis	4-axis	Maximum speed	Moving range
Motion radius	1000mm	J1 axis S	$\pm 135^\circ$
Power capacity	3.0KVA	J2 axis L	$\pm 150^\circ$
Max payload	Rated 10KG/Max 25KG	J3 axis U	420mm
Repeatability	$\pm 0.025\text{mm}$	J4 axis R	$\pm 360^\circ$
Robot mass	66KG	Input/Output signals	Standard 16 in/16 out 24 VDC
Built-in air tube	$\Phi 8$	Mounting position	Floor



**ATTENTION**

Please read the user manual and relevant documentations before use.

Contact official staff or distributor of MOKA if there are any errors, faults or if the robot is a harm to human safety.

All data, drawings and specifications provided in this catalog are purely for information purposes and do not constitute a guarantee of these characteristics. The extent of goods delivered and services performed is determined by the subject matter of the specific contract. No liability accepted for errors or omissions.

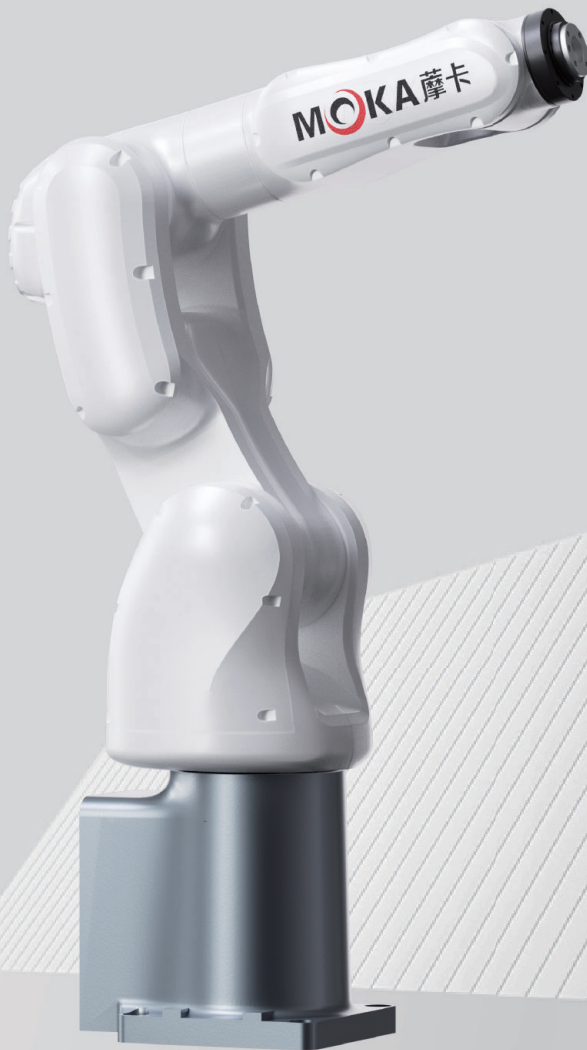
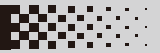

**MB04S-580****PAYLOAD:4KG****REPEATABILITY:±0.02mm****MOKA**

Axis	6 axis	Maximum speed		Movement range
Motion radius	580mm	J1 axis S	480°/s	±170°
Power capacity	2.0KVA	J2 axis L	460°/s	-150°~+90°
Payload	4KG	J3 axis U	520°/s	-70°~+200°
Repeatability	±0.02mm	J4 axis R	560°/s	±190°
Robot mass	27KG	J5 axis B	560°/s	±125°
Built-in air tube	Φ6	J6 axis T	880°/s	±360°
Protection class	IP67	Input/Output signals		Standard 16 in/16 out 24 VDC
		Mounting position		Floor/frame/ceiling

**ATTENTION**

Please read the user manual and relevant documentations before use.

Contact official staff or distributor of MOKA if there are any errors, faults or if the robot is a harm to human safety.

All data, drawings and specifications provided in this catalog are purely for information purposes and do not constitute a guarantee of these characteristics. The extent of goods delivered and services performed is determined by the subject matter of the specific contract. No liability accepted for errors or omissions.

[www.mokarobot.com](http://www.mokarobot.com)**MADE BY MOKAROBOT**





Number of axis	6-axis	Maximum speed		Moving range
Motion radius	740mm	J1 axis S	300°/s	$\pm 170^\circ$
Power capacity	3.0KVA	J2 axis L	300°/s	$-140^\circ \sim +80^\circ$
Max Payload	10KG	J3 axis U	400°/s	$-75^\circ \sim +200^\circ$
Repeatability	$\pm 0.02\text{mm}$	J4 axis R	550°/s	$\pm 190^\circ$
Robot mass	45KG	J5 axis B	560°/s	$\pm 125^\circ$
Built-in air tube	$\Phi 6$	J6 axis T	975°/s	$\pm 360^\circ$
Protection class	IP67	Input/Output signals		Standard 16 in/16 out 24 VDC
		Mounting position		Floor/frame/ceiling



### ATTENTION

Please read the user manual and relevant documentations before use.

Contact official staff or distributor of MOKA if there are any errors, faults or if the robot is a harm to human safety.

All data, drawings and specifications provided in this catalog are purely for information purposes and do not constitute a guarantee of these characteristics. The extent of goods delivered and services performed is determined by the subject matter of the specific contract. No liability accepted for errors or omissions.

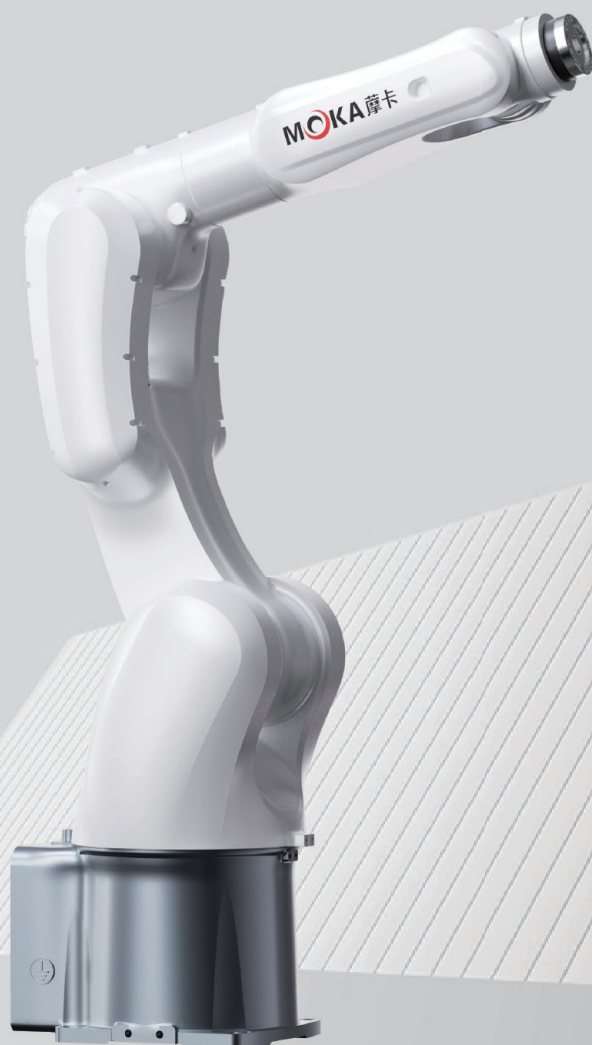

Number of axis		Maximum speed		Moving range
Motion radius	920mm	J1 axis S	300°/s	$\pm 170^\circ$
Power capacity	3.0KVA	J2 axis L	300°/s	$-140^\circ \sim +80^\circ$
Max Payload	10KG	J3 axis U	400°/s	$-75^\circ \sim +200^\circ$
Repeatability	$\pm 0.02\text{mm}$	J4 axis R	550°/s	$\pm 190^\circ$
Robot mass	47KG	J5 axis B	560°/s	$\pm 130^\circ$
Built-in air tube	$\Phi 6$	J6 axis T	975°/s	$\pm 360^\circ$
Protection class	IP67	Input/Output signals		Standard 16 in/16 out 24 VDC
		Mounting position		Floor/frame/ceiling



## ATTENTION

Please read the user manual and relevant documentations before use.

Contact official staff or distributor of MOKA if there are any errors, faults or if the robot is a harm to human safety.

All data, drawings and specifications provided in this catalog are purely for information purposes and do not constitute a guarantee of these characteristics. The extent of goods delivered and services performed is determined by the subject matter of the specific contract. No liability accepted for errors or omissions.



Number of axis	6-axis	Maximum speed		Moving range
Motion radius	1550mm	J1 axis S	290°/s	$\pm 180^\circ$
Power capacity	8.0KVA	J2 axis L	237°/s	$+90^\circ \sim -170^\circ$
Max Payload	15KG	J3 axis U	270°/s	$+155^\circ \sim -90^\circ$
Protection class	IP65/IP67	J4 axis R	360°/s	$\pm 190^\circ$
Repeatability	$\pm 0.03\text{mm}$	J5 axis B	360°/s	$\pm 135^\circ$
Robot mass	147KG	J6 axis T	700°/s	$\pm 360^\circ$
Built-in air tube	$\Phi 8$	J4 axis R(N.m)		23
Input/Output signals	Standard 16 in/16 out 24 VDC	J5 axis B(N.m)		23
Mounting position	Floor	J6 axis T(N.m)		10



### ATTENTION

Please read the user manual and relevant documentations before use.

Contact official staff or distributor of MOKA if there are any errors, faults or if the robot is a harm to human safety.

All data, drawings and specifications provided in this catalog are purely for information purposes and do not constitute a guarantee of these characteristics. The extent of goods delivered and services performed is determined by the subject matter of the specific contract. No liability accepted for errors or omissions.



# MB20-2100

PAYLOAD : 20KG

REPEATABILITY :  $\pm 0.03\text{mm}$

MOKA



Number of axis	6-axis	Maximum speed		Moving range
Motion radius	2100mm	J1 axis S	202°/s	$\pm 180^\circ$
Power capacity	8.0KVA	J2 axis L	212°/s	+98°~-160°
Max Payload	20KG	J3 axis U	270°/s	+200°~-80°
Protection class	IP54/IP67	J4 axis R	470°/s	$\pm 200^\circ$
Repeatability	$\pm 0.03\text{mm}$	J5 axis B	405°/s	+40°~-220°
Robot mass	264KG	J6 axis T	650°/s	$\pm 360^\circ$
Built-in air tube	$\Phi 8$	J4 axis R(N.m)		80
Input/Output signals	Standard 16 in/16 out 24 VDC	J5 axis B(N.m)		80
Mounting position	Floor/frame/ceiling	J6 axis T(N.m)		50



ATTENTION

Please read the user manual and relevant documentations before use.

Contact official staff or distributor of MOKA if there are any errors, faults or if the robot is a harm to human safety.

All data, drawings and specifications provided in this catalog are purely for information purposes and do not constitute a guarantee of these characteristics. The extent of goods delivered and services performed is determined by the subject matter of the specific contract. No liability accepted for errors or omissions.

[www.mokarobot.com](http://www.mokarobot.com)

MADE BY MOKAROBOT





Number of axis	6-axis	Moving range		
Motion radius	1870mm	J1 axis S	202°/s	±180°
Power capacity	8.0KVA	J2 axis L	211°/s	+98°~-160°
Max Payload	35KG	J3 axis U	234°/s	+200°~-80°
Repeatability	±0.03mm	J4 axis R	470°/s	±200°
Robot mass	260KG	J5 axis B	Maximum speed 405°/s	+40°~-220°
Built-in air tube	Φ8	J6 axis T	535°/s	±360°
Protection class	IP54/IP67	J4 axis R(N.m)	Axis 4 R(N.m)	80
Input/Output signals	Standard 16 in/16 out 24 VDC	J5 axis B(N.m)	Axis 5 B(N.m)	80
Mounting position	Floor/frame/ceiling	J6 axis T(N.m)	Axis 6 T(N.m)	50



## ATTENTION

Please read the user manual and relevant documentations before use.

Contact official staff or distributor of MOKA if there are any errors, faults or if the robot is a harm to human safety.

All data, drawings and specifications provided in this catalog are purely for information purposes and do not constitute a guarantee of these characteristics. The extent of goods delivered and services performed is determined by the subject matter of the specific contract. No liability accepted for errors or omissions.



Number of axis	6-axis	Maximum speed		Moving range
Motion radius	1835mm	J1 axis S	202°/s	$\pm 180^\circ$
Power capacity	8.0KVA	J2 axis L	211°/s	+98°~160°
Max Payload	45KG	J3 axis U	210°/s	+200°~-80°
Repeatability	$\pm 0.03\text{mm}$	J4 axis R	420°/s	$\pm 200^\circ$
Robot mass	286KG	J5 axis B	285°/s	+40°~220°
Built-in air tube	$\Phi 8$	J6 axis T	410°/s	$\pm 360^\circ$
Protection class	IP54/IP67	J4 axis R(N.m)	Axis 4 R (N.m)	103
Input/Output signals	Standard 16 in/16 out 24 VDC	J5 axis B(N.m)	Axis 5 B (N.m)	103
Mounting position	Floor	J6 axis T(N.m)	Axis 6 T (N.m)	100



## ATTENTION

Please read the user manual and relevant documentations before use.

Contact official staff or distributor of MOKA if there are any errors, faults or if the robot is a harm to human safety.

All data, drawings and specifications provided in this catalog are purely for information purposes and do not constitute a guarantee of these characteristics. The extent of goods delivered and services performed is determined by the subject matter of the specific contract. No liability accepted for errors or omissions.



POLISHING

Number of axis	6-axis	Maximum speed		Moving range
Motion radius	1860mm	J1 axis S	202°/s	$\pm 180^\circ$
Power capacity	8.0KVA	J2 axis L	211°/s	+98°~-160°
Max Payload	45KG	J3 axis U	210°/s	+200°~-80°
Repeatability	$\pm 0.03\text{mm}$	J4 axis R	310°/s	$\pm 200^\circ$
Robot mass	281KG	J5 axis B	275°/s	$\pm 360^\circ$
Built-in air tube	$\Phi 8$	J6 axis T	275°/s	$\pm 360^\circ$
Protection class	IP65/IP67	J4 axis R(N.m)	Axis 4 R (N.m)	103
Input/Output signals	Standard 16 in/16 out 24 VDC	J5 axis B(N.m)	Axis 5 B (N.m)	103
Mounting position	Floor	J6 axis T(N.m)	Axis 6 T (N.m)	100



ATTENTION

Please read the user manual and relevant documentations before use.

Contact official staff or distributor of MOKA if there are any errors, faults or if the robot is a harm to human safety.

All data, drawings and specifications provided in this catalog are purely for information purposes and do not constitute a guarantee of these characteristics. The extent of goods delivered and services performed is determined by the subject matter of the specific contract. No liability accepted for errors or omissions.





Number of axis	6-axis	Maximum speed		Moving range
Motion radius	1860mm	J1 axis S	202°/s	$\pm 180^\circ$
Power capacity	8.0KVA	J2 axis L	211°/s	$+98^\circ \sim -160^\circ$
Max Payload	45KG	J3 axis U	210°/s	$+200^\circ \sim -80^\circ$
Repeatability	$\pm 0.03\text{mm}$	J4 axis R	310°/s	$\pm 200^\circ$
Robot mass	281KG	J5 axis B	275°/s	$\pm 360^\circ$
Built-in air tube	$\Phi 8$	J6 axis T	275°/s	$\pm 360^\circ$
Protection class	IP65/IP67	J4 axis R(N.m)	Axis 4 R (N.m)	103
Input/Output signals	Standard 16 in/16 out 24 VDC	J5 axis B(N.m)	Axis 5 B (N.m)	103
Mounting position	Floor	J6 axis T(N.m)	Axis 6 T (N.m)	100



## ATTENTION

Please read the user manual and relevant documentations before use.

Contact official staff or distributor of MOKA if there are any errors, faults or if the robot is a harm to human safety.

All data, drawings and specifications provided in this catalog are purely for information purposes and do not constitute a guarantee of these characteristics. The extent of goods delivered and services performed is determined by the subject matter of the specific contract. No liability accepted for errors or omissions.





Number of axis	6-axis	Maximum speed		Moving range
Motion radius	2650mm	J1 axis S	180°/s	$\pm 180^\circ$
Power capacity	8.0KVA	J2 axis L	155°/s	$+120^\circ \sim -150^\circ$
Max Payload	50KG	J3 axis U	200°/s	$+190^\circ \sim -80^\circ$
Protection class	IP67	J4 axis R	260°/s	$\pm 190^\circ$
Repeatability	$\pm 0.05\text{mm}$	J5 axis B	260°/s	$\pm 125^\circ$
Robot mass	500KG	J6 axis T	370°/s	$\pm 360^\circ$
Built-in air tube	$\Phi 8$	J4 axis R(N.m)		262
Input/Output signals	Standard 16 in/16 out 24 VDC	J5 axis B(N.m)		262
Mounting position	Floor	J6 axis T(N.m)		193



### ATTENTION

Please read the user manual and relevant documentations before use.

Contact official staff or distributor of MOKA if there are any errors, faults or if the robot is a harm to human safety.

All data, drawings and specifications provided in this catalog are purely for information purposes and do not constitute a guarantee of these characteristics. The extent of goods delivered and services performed is determined by the subject matter of the specific contract. No liability accepted for errors or omissions.



Number of axis	6-axis	Maximum speed		Moving range
Motion radius	2150mm	J1 axis S	180°/s	$\pm 180^\circ$
Power capacity	8.0KVA	J2 axis L	155°/s	$+120^\circ \sim -150^\circ$
Max Payload	70KG	J3 axis U	200°/s	$+190^\circ \sim -80^\circ$
Protection class	IP67	J4 axis R	260°/s	$\pm 190^\circ$
Repeatability	$\pm 0.05\text{mm}$	J5 axis B	260°/s	$\pm 125^\circ$
Robot mass	545KG	J6 axis T	370°/s	$\pm 360^\circ$
Built-in air tube	$\Phi 8$	J4 axis R(N.m)		262
Input/Output signals	Standard 16 in/16 out 24 VDC	J5 axis B(N.m)		262
Mounting position	Floor	J6 axis T(N.m)		193



## ATTENTION

Please read the user manual and relevant documentations before use.

Contact official staff or distributor of MOKA if there are any errors, faults or if the robot is a harm to human safety.

All data, drawings and specifications provided in this catalog are purely for information purposes and do not constitute a guarantee of these characteristics. The extent of goods delivered and services performed is determined by the subject matter of the specific contract. No liability accepted for errors or omissions.



Number of axis		6-axis	Maximum speed		Moving range
Motion radius		3200mm	J1 axis S	115°/s	$\pm 180^\circ$
Power capacity		25.0KVA	J2 axis L	95°/s	$+60^\circ \sim -80^\circ$
Max Payload		150KG	J3 axis U	115°/s	$+157.5^\circ \sim -80^\circ$
Protection class		IP54/IP67	J4 axis R	170°/s	$\pm 190^\circ$
Repeatability		$\pm 0.06\text{mm}$	J5 axis B	145°/s	$\pm 125^\circ$
Robot mass		1105KG	J6 axis T	210°/s	$\pm 360^\circ$
Built-in air tube		$\Phi 10$	J4 axis R(N.m)		1045
Input/Output signals	Standard 16 in/16 out 24 VDC		J5 axis B(N.m)		1045
Mounting position	Floor		J6 axis T(N.m)		858



### ATTENTION

Please read the user manual and relevant documentations before use.

Contact official staff or distributor of MOKA if there are any errors, faults or if the robot is a harm to human safety.

All data, drawings and specifications provided in this catalog are purely for information purposes and do not constitute a guarantee of these characteristics. The extent of goods delivered and services performed is determined by the subject matter of the specific contract. No liability accepted for errors or omissions.





Number of axis	6-axis	Maximum speed		Moving range
Motion radius	2700mm	J1 axis S	115°/s	$\pm 180^\circ$
Power capacity	25.0KVA	J2 axis L	95°/s	$+60^\circ \sim -80^\circ$
Max Payload	220KG	J3 axis U	115°/s	$+157.5^\circ \sim -80^\circ$
Protection class	IP54/IP67	J4 axis R	170°/s	$\pm 190^\circ$
Repeatability	$\pm 0.06\text{mm}$	J5 axis B	145°/s	$\pm 125^\circ$
Robot mass	1060KG	J6 axis T	210°/s	$\pm 360^\circ$
Built-in air tube	$\Phi 10$	J4 axis R(N.m)		1045
Input/Output signals	Standard 16 in/16 out 24 VDC	J5 axis B(N.m)		1045
Mounting position	Floor	J6 axis T(N.m)		858



## ATTENTION

Please read the user manual and relevant documentations before use.

Contact official staff or distributor of MOKA if there are any errors, faults or if the robot is a harm to human safety.

All data, drawings and specifications provided in this catalog are purely for information purposes and do not constitute a guarantee of these characteristics. The extent of goods delivered and services performed is determined by the subject matter of the specific contract. No liability accepted for errors or omissions.



Number of axis	6-axis	Maximum speed		Moving range
Motion radius	2650mm	J1 axis S	120°/s	$\pm 180^\circ$
Power capacity	25.0KVA	J2 axis L	110°/s	+60°~-180°
Max Payload	280KG	J3 axis U	115°/s	+95°~-80°
Protection class	IP54/IP67	J4 axis R	190°/s	$\pm 210^\circ$
Repeatability	$\pm 0.06\text{mm}$	J5 axis B	135°/s	$\pm 125^\circ$
Robot mass	1240KG	J6 axis T	220°/s	$\pm 360^\circ$
Built-in air tube	$\Phi 10$	J4 axis R(N.m)		1134
Input/Output signals	Standard 16 in/16 out 24 VDC	J5 axis B(N.m)		1134
Mounting position	Floor	J6 axis T(N.m)		752



### ATTENTION

Please read the user manual and relevant documentations before use.

Contact official staff or distributor of MOKA if there are any errors, faults or if the robot is a harm to human safety.

All data, drawings and specifications provided in this catalog are purely for information purposes and do not constitute a guarantee of these characteristics. The extent of goods delivered and services performed is determined by the subject matter of the specific contract. No liability accepted for errors or omissions.

# MB360-2650

PAYLOAD : 360KG REPEATABILITY :  $\pm 0.1\text{mm}$

MOKA



Number of axis	6-axis	Maximum speed		Moving range
Motion radius	2655mm	J1 axis S	110°/s	$\pm 182.5^\circ$
Max Payload	360KG	J2 axis L	105°/s	$-70^\circ \sim +71^\circ$
Protection class	IP54/IP65	J3 axis U	100°/s	$-66.5^\circ \sim +64.5^\circ$
Repeatability	$\pm 0.1\text{mm}$	J4 axis R	110°/s	$\pm 360^\circ$
Robot mass	1600KG	J5 axis B	110°/s	$\pm 120^\circ$
Mounting position	Floor	J6 axis T	180°/s	$\pm 360^\circ$
		J4 axis R(N.m)		1960
		J5 axis B(N.m)		1960
		J6 axis T(N.m)		1050



ATTENTION

Please read the user manual and relevant documentations before use.

Contact official staff or distributor of MOKA if there are any errors, faults or if the robot is a harm to human safety.

All data, drawings and specifications provided in this catalog are purely for information purposes and do not constitute a guarantee of these characteristics. The extent of goods delivered and services performed is determined by the subject matter of the specific contract. No liability accepted for errors or omissions.

[www.mokarobot.com](http://www.mokarobot.com)

MADE BY MOKAROBOT





Number of axis	4-axis	Maximum speed		Moving range
Motion radius	3200mm	J1 axis S	115°/s	$\pm 180^\circ$
Power capacity	25.0KVA	J2 axis L	95°/s	$+38^\circ \sim -80^\circ$
Max Payload	180KG	J3 axis U	115°/s	$+20^\circ \sim -76^\circ$
Protection class	IP65	J4 axis R	210°/s	$\pm 360^\circ$
Repeatability	$\pm 0.06\text{mm}$	Input/Output signals		Standard 16 in/16 out 24 VDC
Robot mass	1150KG	Mounting position		Floor
Built-in air tube	$\Phi 10$			



#### ATTENTION

Please read the user manual and relevant documentations before use.

Contact official staff or distributor of MOKA if there are any errors, faults or if the robot is a harm to human safety.

All data, drawings and specifications provided in this catalog are purely for information purposes and do not constitute a guarantee of these characteristics. The extent of goods delivered and services performed is determined by the subject matter of the specific contract. No liability accepted for errors or omissions.



## SPECIAL FOR WELDING

(Gas shielding, Argon arc, Laser, Aluminum, Stainless steel, Carbon steel)

Number of axis	6-axis	Maximum speed		Moving range
Motion radius	1500mm	J1 axis S	245°/s	$\pm 180^\circ$
Power capacity	4.5KVA	J2 axis L	210°/s	+90°~-170°
Max Payload	10KG	J3 axis U	250°/s	+160°~-92°
Protection class	IP65/IP67	J4 axis R	330°/s	$\pm 150^\circ$
Repeatability	$\pm 0.03\text{mm}$	J5 axis B	460°/s	+90°~-135°
Robot mass	145KG	J6 axis T	700°/s	$\pm 360^\circ$
Built-in air tube	$\phi 8$	J4 axis R(N.m)		22
Input/Output signals	Standard 16 in/16 out 24 VDC	J5 axis B(N.m)		22
Mounting position	Floor	J6 axis T(N.m)		10



## ATTENTION

Please read the user manual and relevant documentations before use.

Contact official staff or distributor of MOKA if there are any errors, faults or if the robot is a harm to human safety.

All data, drawings and specifications provided in this catalog are purely for information purposes and do not constitute a guarantee of these characteristics. The extent of goods delivered and services performed is determined by the subject matter of the specific contract. No liability accepted for errors or omissions.



Number of axis	4-axis	Maximum speed	Moving range
Motion radius	1488mm	J1 axis S	$\pm 170^\circ$
Power capacity	3.0KVA	J2 axis L	$-32^\circ \sim +80^\circ$
Max Payload	10KG	J3 axis U	$+20^\circ \sim -90^\circ$
Protection class	IP56/IP67	J4 axis R	$\pm 360^\circ$
Repeatability	$\pm 0.05\text{mm}$	Input/Output signals	Standard 16 in/16 out 24 VDC
Robot mass	165KG	Mounting position	Floor/frame/ceiling
Built-in air tube	$\Phi 10$		



## ATTENTION

Please read the user manual and relevant documentations before use.

Contact official staff or distributor of MOKA if there are any errors, faults or if the robot is a harm to human safety.

All data, drawings and specifications provided in this catalog are purely for information purposes and do not constitute a guarantee of these characteristics. The extent of goods delivered and services performed is determined by the subject matter of the specific contract. No liability accepted for errors or omissions.



# MR30C-1750

PAYLOAD : 30KG

REPEATABILITY :  $\pm 0.05\text{mm}$

MOKA

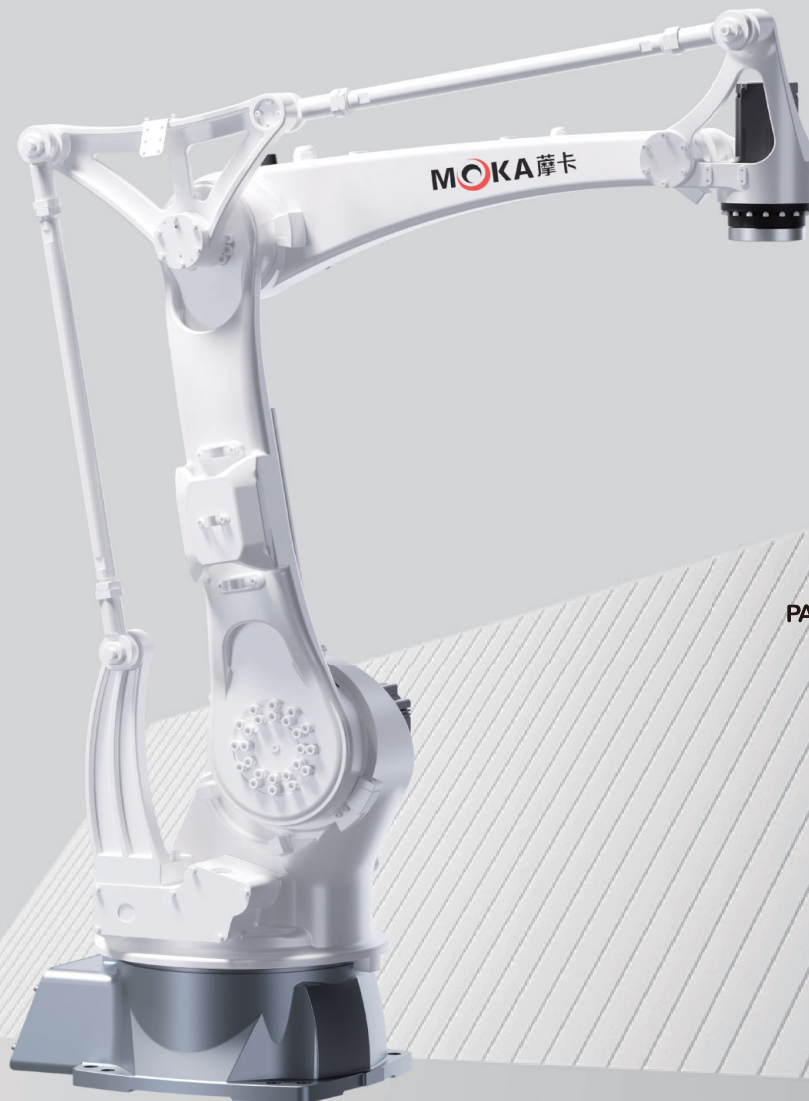

Number of axis	4-axis	Maximum speed	Moving range
Motion radius	1750mm	J1 axis S	$\pm 170^\circ$
Power capacity	6.0KVA	J2 axis L	$-70^\circ \sim +30^\circ$
Max Payload	30KG	J3 axis U	$+70^\circ \sim -80^\circ$
Protection class	IP54	J4 axis R	$\pm 360^\circ$
Repeatability	$\pm 0.05\text{mm}$	Input/Output signals	Standard 16 in/16 out 24 VDC
Robot mass	295KG	Mounting position	Floor/frame
Built-in air tube	$\Phi 10$		



ATTENTION

Please read the user manual and relevant documentations before use.

Contact official staff or distributor of MOKA if there are any errors, faults or if the robot is a harm to human safety.

All data, drawings and specifications provided in this catalog are purely for information purposes and do not constitute a guarantee of these characteristics. The extent of goods delivered and services performed is determined by the subject matter of the specific contract. No liability accepted for errors or omissions.

[www.mokarobot.com](http://www.mokarobot.com)

MADE BY MOKAROBOT

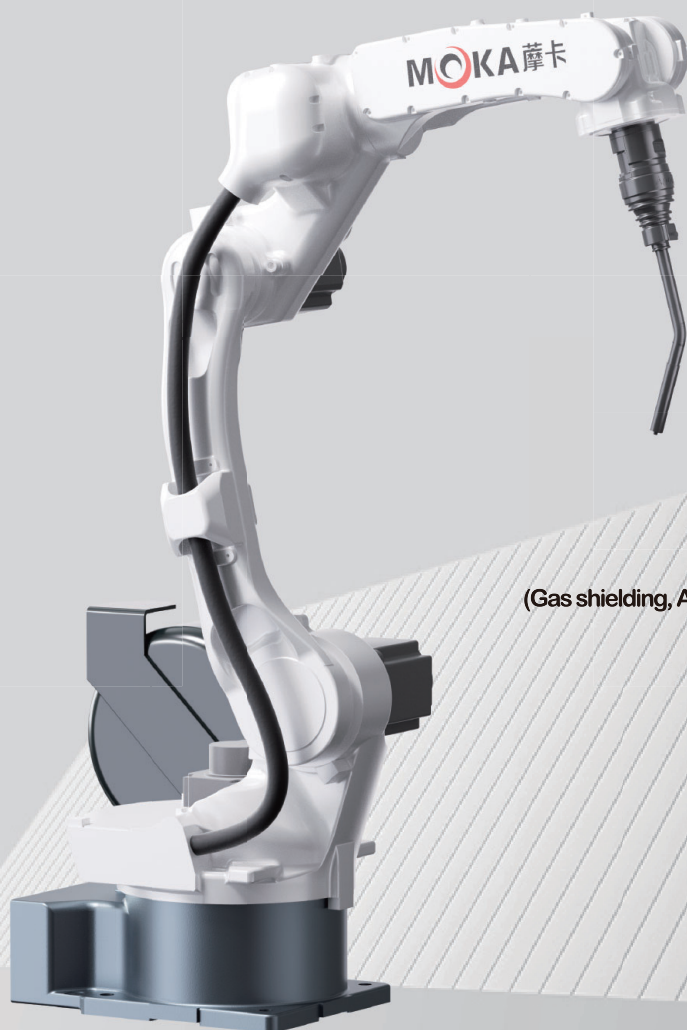

**SPECIAL FOR WELDING**  
(Gas shielding, Argon arc, Laser, Aluminum, Stainless steel, Carbon steel)

Number of axis	6-axis	Maximum speed		Moving range
Motion radius	1440mm	J1 axis S	285°/s	$\pm 167^\circ$
Power capacity	4.5KVA	J2 axis L	247°/s	+80°~-145°
Max Payload	10KG	J3 axis U	285°/s	+145°~-75°
Protection class	IP56/IP67	J4 axis R	392°/s	$\pm 190^\circ$
Repeatability	$\pm 0.05\text{mm}$	J5 axis B	272°/s	+50°~-210°
Robot mass	210KG	J6 axis T	1353°/s	$\pm 220^\circ$
Built-in air tube	$\Phi 10$	J4 axis R(N.m)		103.5
Input/Output signals	Standard 16 in/16 out 24 VDC	J5 axis B(N.m)		51.84
Mounting position	Floor/frame/ceiling	J6 axis T(N.m)		32.64



## ATTENTION

Please read the user manual and relevant documentations before use.

Contact official staff or distributor of MOKA if there are any errors, faults or if the robot is a harm to human safety.

All data, drawings and specifications provided in this catalog are purely for information purposes and do not constitute a guarantee of these characteristics. The extent of goods delivered and services performed is determined by the subject matter of the specific contract. No liability accepted for errors or omissions.

**SPECIAL FOR WELDING**

(Gas shielding, Argon arc, Laser, Aluminum, Stainless steel, Carbon steel)

Number of axis	6-axis	Maximum speed		Moving range
Motion radius	2010mm	J1 axis S	203°/s	$\pm 165^\circ$
Power capacity	4.5KVA	J2 axis L	203°/s	$+80^\circ \sim -145^\circ$
Max Payload	12KG	J3 axis U	214°/s	$+145^\circ \sim -75^\circ$
Protection class	IP56/IP67	J4 axis R	392°/s	$\pm 190^\circ$
Repeatability	$\pm 0.05\text{mm}$	J5 axis B	276°/s	$+50^\circ \sim -210^\circ$
Robot mass	313KG	J6 axis T	1356°/s	$\pm 220^\circ$
Built-in air tube	$\Phi 10$	J4 axis R(N.m)		88.5
Input/Output signals	Standard 16 in/16 out 24 VDC	J5 axis B(N.m)		45.52
Mounting position	Floor/frame/ceiling	J6 axis T(N.m)		32.64

**ATTENTION**

Please read the user manual and relevant documentations before use.

Contact official staff or distributor of MOKA if there are any errors, faults or if the robot is a harm to human safety.

All data, drawings and specifications provided in this catalog are purely for information purposes and do not constitute a guarantee of these characteristics. The extent of goods delivered and services performed is determined by the subject matter of the specific contract. No liability accepted for errors or omissions.



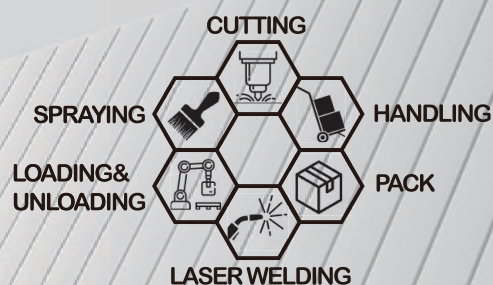
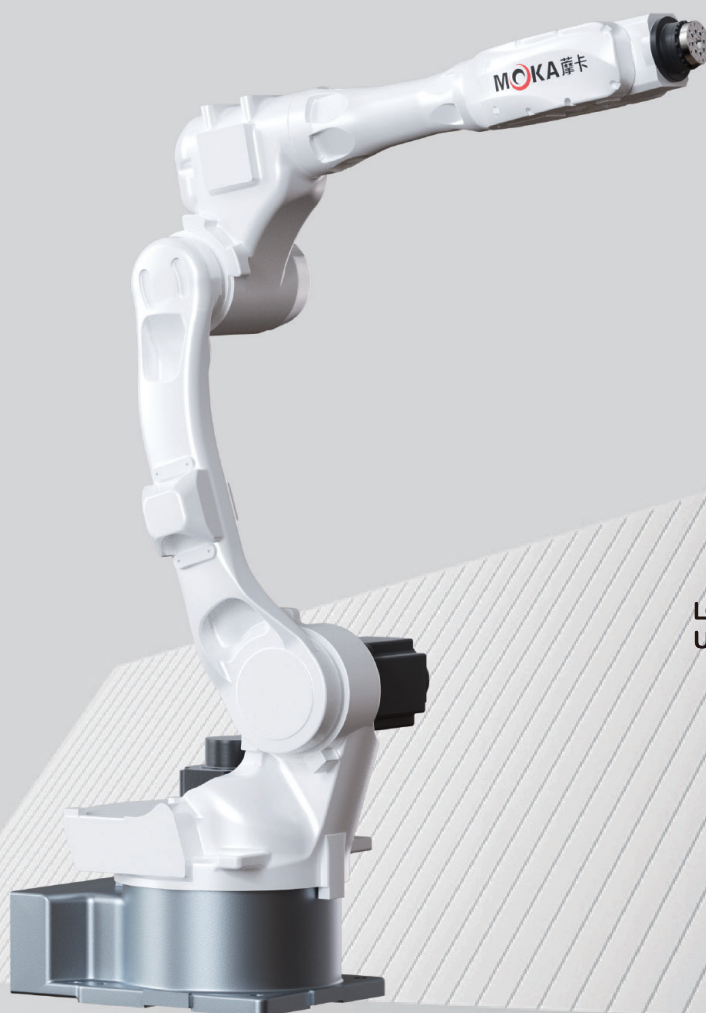

Number of axis		6-axis	Maximum speed		Moving range
Motion radius		1550mm	J1 axis S	257°/s	$\pm 170^\circ$
Power capacity		4.5KVA	J2 axis L	223°/s	$+80^\circ \sim -145^\circ$
Max Payload		12KG	J3 axis U	257°/s	$+145^\circ \sim -75^\circ$
Protection class		IP56/IP67	J4 axis R	272°/s	$\pm 190^\circ$
Repeatability		$\pm 0.05\text{mm}$	J5 axis B	275°/s	$+20^\circ \sim -200^\circ$
Robot mass		210KG	J6 axis T	540°/s	$\pm 360^\circ$
Built-in air tube		$\Phi 10$	J4 axis R(N.m)		103.5
Input/Output signals	Standard 16 in/16 out 24 VDC		J5 axis B(N.m)		51.84
Mounting position	Floor/frame/ceiling		J6 axis T(N.m)		32.64



### ATTENTION

Please read the user manual and relevant documentations before use.

Contact official staff or distributor of MOKA if there are any errors, faults or if the robot is a harm to human safety.

All data, drawings and specifications provided in this catalog are purely for information purposes and do not constitute a guarantee of these characteristics. The extent of goods delivered and services performed is determined by the subject matter of the specific contract. No liability accepted for errors or omissions.



Committed to providing customers with  
the most valuable products

WUHU MOKA ROBOT TECHNOLOGY CO., LTD

ADD: NO.19 WEISI ROAD, JIUJIANG DISTRICT, WUHU, ANHUI, CHINA

PHONE: +86-18262626857

WHATSAPP: +86-18262626857

EMAIL: [thomas@mokarobot.com](mailto:thomas@mokarobot.com)

WEBSITE: [www.mokarobot.com](http://www.mokarobot.com)